REGISTRAR'S OFFICE

University of Toronto

RB 5226

Library
of the
University of Toronto

UNIVERSITY OF TORONTO.

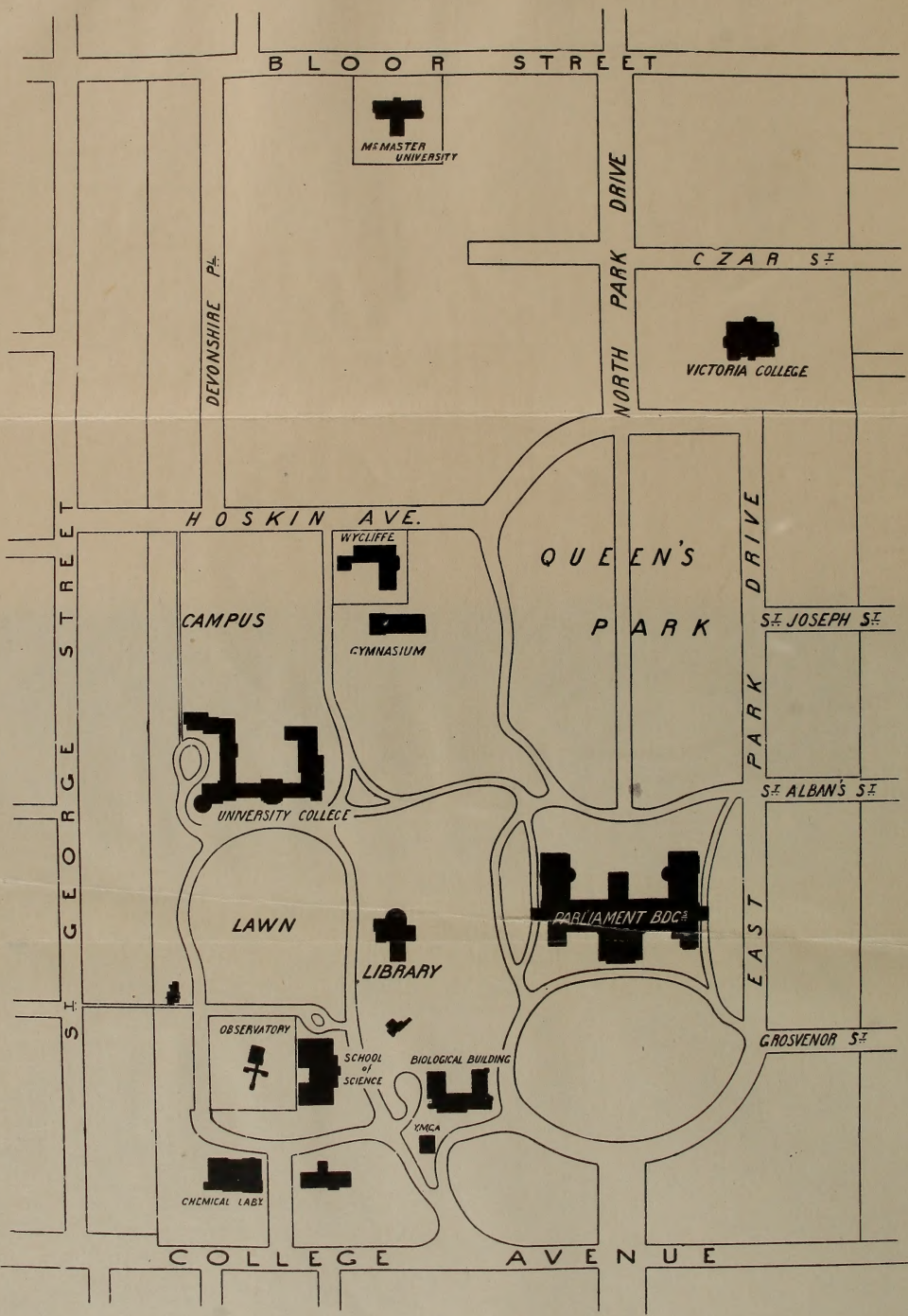

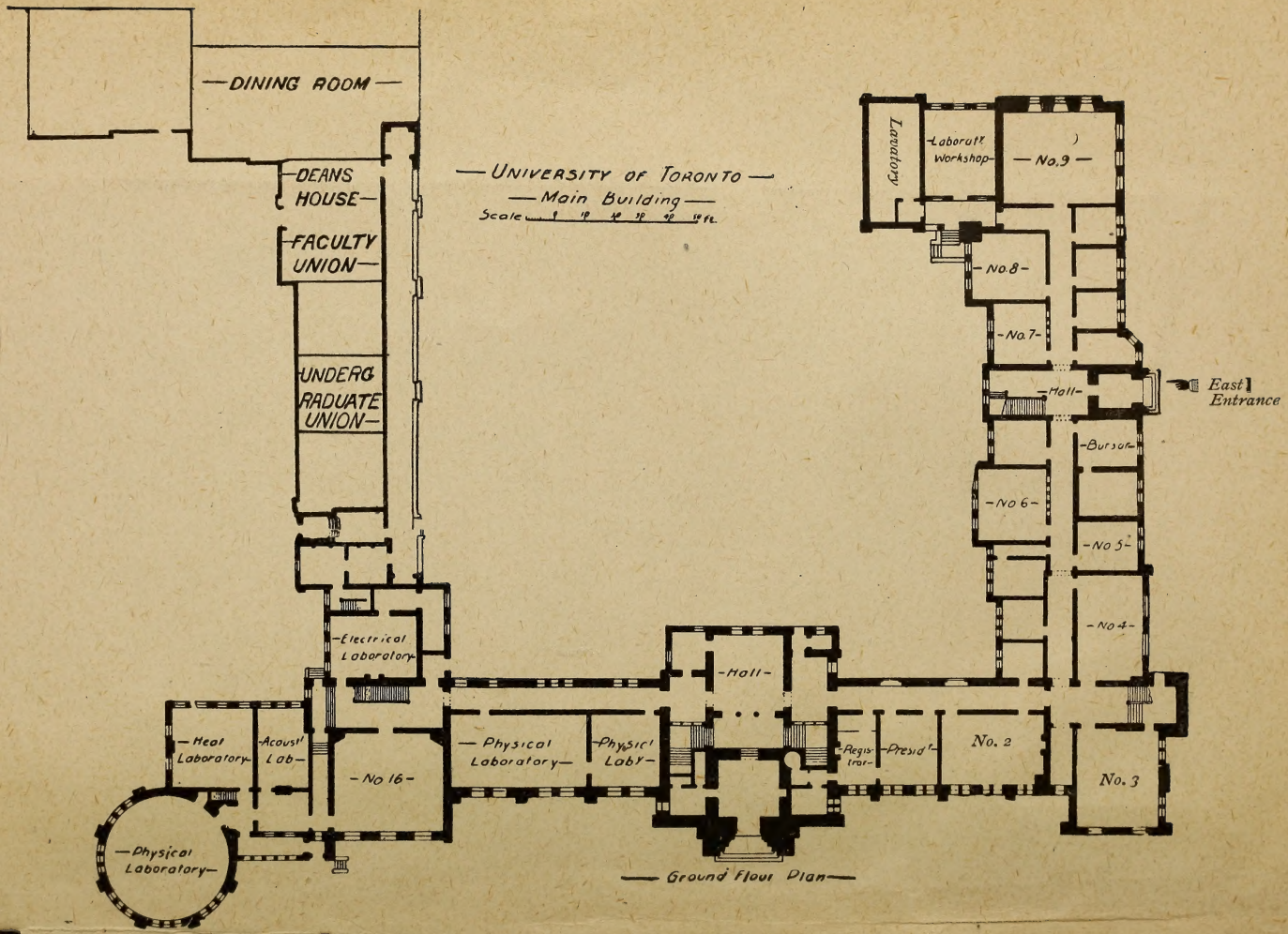
— DINING ROOM —
DEANS HOUSE
FACULTY UNION
UNDERG RADUATE UNION
— UNIVERSITY OF TORONTO —
— Main Building —
Scale 0 10 20 30 40 50 ft.
Lavatory
Laboratr Workshop
No. 9
No. 8
No. 7
Hall
East Entrance
Bursar
No 6
No 5
No 4
Electrical Laboratory
Hall
Heat Laboratory
Acoust Lab
No 16
Physical Laboratory
Physic Laby
Regis-trar
Presid
No. 2
No. 3
Physical Laboratory
— Ground Floor Plan —

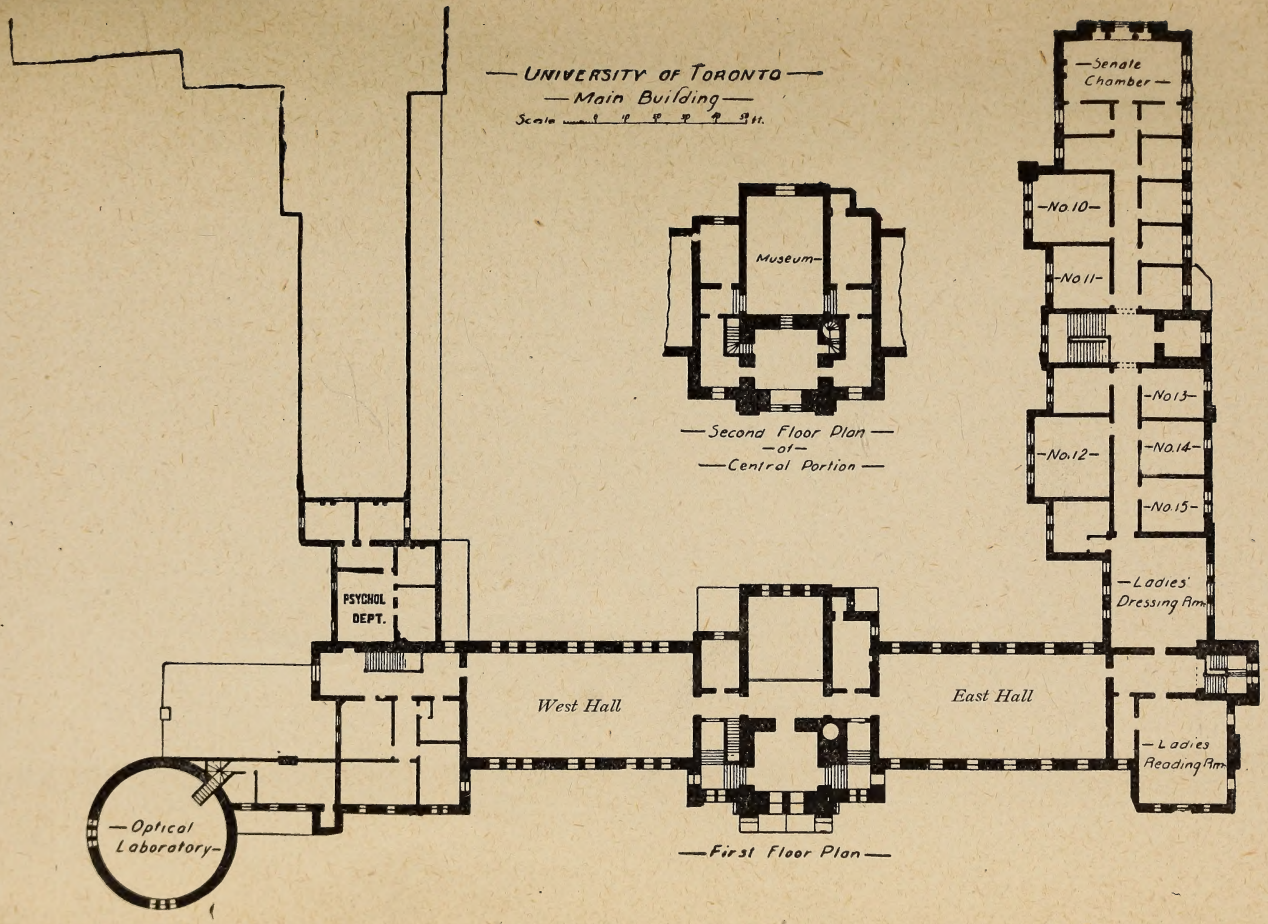
UNIVERSITY OF TORONTO
Main Building
Scale
Museum
Second Floor Plan
of
Central Portion
Senate Chamber
No. 10
No. 11
No. 12
No. 13
No. 14
No. 15
Ladies' Dressing Rm.
Ladies Reading Rm.
PSYCHOL DEPT.
West Hall
East Hall
Optical Laboratory
First Floor Plan

MAIN BUILDING

THE

CALENDAR

OF THE

University of Toronto

FOR THE YEAR

1904-1905

TORONTO:
THE UNIVERSITY PRESS.

TABLE OF CONTENTS.

	PAGE.
Calendar	9
Time Table of Lectures in Arts	10
Officers of Instruction	18
Examiners	30
Board of Trustees	35
Senate	35
University Council	39
Constitution and Administration of the University	40
General Information for Students	44
Information for Students in Arts	52
Information for Students in Medicine	55
Information for Students in Applied Science	60
Matriculation General Regulations	62
Matriculation Fees	64
Matriculation Scholarships	65
Matriculation Pass Curriculum	73
Matriculation Honour Curriculum	77
Degree of Bachelor of Arts	83
General Course Regulations	86
Honour Course Regulations	86
Examinations	88
University Fees	91
College Fees	96
Prizes	98
Medals	101
Scholarships	104
Fellowships	110
Regulations Relating to Students	113
Prescription of Course	115
General Course	115
Honour Course in Classics	117
Honour Course in Greek and Hebrew	119
Honour Course in Semitic Languages	120
Honour Course in Modern Languages	121
Honour Course in Teutonic Languages	121
Honour Course in Romance Languages	122
Honour Course in Modern Languages and History	124
Honour Course in French and German	125
Honour Course in English and History—Classical Option	126
Honour Course in English and History—Modern Option	127
Honour Course in History	128
Honour Course in Political Science	129
Honour Course in Philosophy	131
Honour Course in Mathematics and Physics	132
Honour Course in Physics	133
Honour Course in Biological and Physical Sciences	134

PAGE.

Honour Course in Biology..... 135
Honour Course in Chemistry..... 136
Honour Course in Geology and Mineralogy—Div. I..... 137
Honour Course in Geology and Mineralogy—Div. II..... 138
Honour Course in Physics and Chemistry..... 139
Honour Course in Chemistry and Mineralogy..... 139
Honour Course in Natural Science—Div. I..... 140
Honour Course in Natural Science—Div. II..... 140
Courses of Instruction—Greek..... 141
Courses of Instruction—Latin..... 142
Courses of Instruction—Greek and Roman History..... 144
Courses of Instruction—Semitic Languages..... 145
Courses of Instruction—English..... 148
Courses of Instruction—German..... 151
Courses of Instruction—French..... 153
Courses of Instruction—Italian..... 155
Courses of Instruction—Spanish..... 156
Courses of Instruction—Phonetics..... 156
Courses of Instruction—History..... 157
Courses of Instruction—Political Economy..... 158
Courses of Instruction—Constitutional Law and History..... 160
Courses of Instruction—Law..... 162
Courses of Instruction—Philosophy..... 163
Courses of Instruction—Logic..... 164
Courses of Instruction—Psychology..... 164
Courses of Instruction—Ethics..... 165
Courses of Instruction—History of Philosophy..... 166
Courses of Instruction—Metaphysics..... 166
Courses of Instruction—Mathematics..... 167
Courses of Instruction—Physics..... 169
Courses of Instruction—Biology..... 173
Courses of Instruction—Physiology..... 176
Courses of Instruction—Chemistry..... 177
Courses in Instruction—Geology and Palæontology..... 178
Courses of Instruction—Mineralogy and Petrography..... 179
Courses of Instruction—Religious Knowledge..... 181
Post Graduate Course—Master of Arts..... 183
Post Graduate Course—Doctor of Philosophy..... 185
University College..... 190
Victoria College..... 196
Trinity College..... 216
Curriculum in Law..... 228
Faculty of Medicine..... 236
Hospitals..... 256
Text Books..... 263
Time Table of Lectures..... 266
Regulations Relating to Examinations and Degrees..... 270

PAGE

Scholarships 277
Medals 277
Fees 279
List of Medallists 280
List of Graduates in Medicine in 1904 281
Curriculum for Diploma of Public Health 283
Applied Science 286
Curricula, etc., for D.D.S., Phm.B., B.S.A. Mus. Bac., B. Paed. D. Paed 286
Dentistry 296
Pharmacy 299
Agriculture 301
Local Examinations in Music 309
Pedagogy 359
Curriculum in Household Science 363
Diploma in Commerce 366
Gymnastics and Physical Drill 369
Veterinary Science 370
St. Michael's College 372
Wycliffe College 373
Knox College 375
Victoria University 377
Ontario Medical College for Women 378
Royal College of Dental Surgeons 380
Ontario College of Pharmacy 382
Ontario Agricultural College 383
Toronto College of Music 385
Toronto Conservatory of Music 387
Ontario Veterinary College 389
Register of Students in Arts, App 2
Register of Students in Medicine, App 14
Register of Students in Applied Science, App 22
Summary of Student, App 26
Historical Sketch, App 27
Benefactions and Donations, App 31
University Studies, App 42
Local Lectures, App 45
Saturday Public Lectures, App 48
University Extension, App 48
Societies, University 49
University College 56
Victoria College 65
Trinity College 70
Register of Graduates in Arts, App 75
Register of Graduates in Medicine, App 194
Register of Graduates in Law, App 307

PAGE.

Register of Graduates in Applied Science, App..... 325
Register of Graduates in Engineering, App..... 328
Register of Graduates in Dentistry, App..... 329
Register of Graduates in Pharmacy, App..... 341
Register of Graduates in Agriculture, App..... 353
Register of Graduates in Pedagogy, App..... 356
Register of Graduates in Music, App..... 357
Register of Graduates in Literature and Science, App..... 362
Register of Undergraduates, Arts, App..... 363
Register of Undergraduates, Medicine, App..... 396
Register of Undergraduates, Law, App..... 402
Register of Undergraduates, Music, App..... 404
Register of Undergraduates, Dentistry, App..... 404
Diplomas in Civil Engineering, App..... 404
Diplomas in Agriculture, App..... 404

Registrar of the University and University College:
JAMES BREBNER, B.A.

Registrar of Victoria College:
A. R. BAIN, M.A., LL.D.

Registrar of Trinity College:
A. H. YOUNG, M.A.

Secretary of the Faculty of Medicine:
A. PRIMROSE, M.B., C.M.

Registrar of the School of Practical Science:
A. T. LAING, B.A.Sc.

NOTE.—All communications relating to examinations, curricula, University standing and instruction, are to be addressed to the Registrar of the University, while all oorrespondence respecting College instruction, residence, etc., is to be addressed to the Reglstrar of the College concerned.

CALENDAR, 1904.

JANUARY.

S	M	T	W	T	F	S
..	..	..	..	..	1	2
3	4	5	6	7	8	9
10	11	12	13	14	15	16
17	18	19	20	21	22	23
24	25	26	27	28	29	30
31	..	..	..	..	..	..

FEBRUARY.

S	M	T	W	T	F	S
..	1	2	3	4	5	6
7	8	9	10	11	12	13
14	15	16	17	18	19	20
21	22	23	24	25	26	27
28	29	..	..	..	..	..
..	..	..	..	..	..	..

MARCH.

S	M	T	W	T	F	S
..	..	1	2	3	4	5
6	7	8	9	10	11	12
13	14	15	16	17	18	19
20	21	22	23	24	25	26
27	28	29	30	31	..	..
..	..	..	..	..	..	..

APRIL.

S	M	T	W	T	F	S
..	..	..	..	..	1	2
3	4	5	6	7	8	9
10	11	12	13	14	15	16
17	18	19	20	21	22	23
24	25	26	27	28	29	30
..	..	..	..	..	..	..

MAY.

S	M	T	W	T	F	S
1	2	3	4	5	6	7
8	9	10	11	12	13	14
15	16	17	18	19	20	21
22	23	24	25	26	27	28
29	30	31	..	..	..	..
..	..	..	..	..	..	..

JUNE.

S	M	T	W	T	F	S
..	..	..	1	2	3	4
5	6	7	8	9	10	11
12	13	14	15	16	17	18
19	20	21	22	23	24	25
26	27	28	29	30	..	..
..	..	..	..	..	..	..

JULY.

S	M	T	W	T	F	S
..	..	..	..	..	1	2
3	4	5	6	7	8	9
10	11	12	13	14	15	16
17	18	19	20	21	22	23
24	25	26	27	28	29	30
31	..	..	..	..	..	..

AUGUST.

S	M	T	W	T	F	S
..	1	2	3	4	5	6
7	8	9	10	11	12	13
14	15	16	17	18	19	20
21	22	23	24	25	26	27
28	29	30	31	..	..	..
..	..	..	..	..	..	..

SEPTEMBER.

S	M	T	W	T	F	S
..	..	..	..	1	2	3
4	5	6	7	8	9	10
11	12	13	14	15	16	17
18	19	20	21	22	23	24
25	26	27	28	29	30	..
..	..	..	..	..	..	..

OCTOBER.

S	M	T	W	T	F	S
..	..	..	..	..	..	1
2	3	4	5	6	7	8
9	10	11	12	13	14	15
16	17	18	19	20	21	22
23	24	25	26	27	28	29
30	31	..	..	..	..	..

NOVEMBER.

S	M	T	W	T	F	S
..	..	1	2	3	4	5
6	7	8	9	10	11	12
13	14	15	16	17	18	19
20	21	22	23	24	25	26
27	28	29	30	..	..	..
..	..	..	..	..	..	..

DECEMBER.

S	M	T	W	T	F	S
..	..	..	..	1	2	3
4	5	6	7	8	9	10
11	12	13	14	15	16	17
18	19	20	21	22	23	24
25	26	27	28	29	30	31
..	..	..	..	..	..	..

CALENDAR, 1905.

JANUARY.

S	M	T	W	T	F	S
1	2	3	4	5	6	7
8	9	10	11	12	13	14
15	16	17	18	19	20	21
22	23	24	25	26	27	28
29	30	31	..	..	..	..
..	..	..	..	..	..	..

FEBRUARY.

S	M	T	W	T	F	S
..	..	..	1	2	3	4
5	6	7	8	9	10	11
12	13	14	15	16	17	18
19	20	21	22	23	24	25
26	27	28	..	..	..	..
..	..	..	..	..	..	..

MARCH.

S	M	T	W	T	F	S
..	..	..	1	2	3	4
5	6	7	8	9	10	11
12	13	14	15	16	17	18
19	20	21	22	23	24	25
26	27	28	29	30	31	..
..	..	..	..	..	..	..

APRIL.

S	M	T	W	T	F	S
..	..	..	..	..	..	1
2	3	4	5	6	7	8
9	10	11	12	13	14	15
16	17	18	19	20	21	22
23	24	25	26	27	28	29
30	..	..	..	..	..	..

MAY.

S	M	T	W	T	F	S
..	1	2	3	4	5	6
7	8	9	10	11	12	13
14	15	16	17	18	19	20
21	22	23	24	25	26	27
28	29	30	31	..	..	..
..	..	..	..	..	..	..

JUNE.

S	M	T	W	T	F	S
..	..	..	..	1	2	3
4	5	6	7	8	9	10
11	12	13	14	15	16	17
18	19	20	21	22	23	24
25	26	27	28	29	..	..
..	..	..	..	..	..	..

CALENDAR, 1904-1905.

Meetings of the University Council are held on the last Monday of September, and on the first Monday of other months. Meetings of the Senate are held on the second Friday of October, November, December, January, February and March, on the Friday following Easter Sunday, and on the Wednesday preceding Commencement in June.

1904—Sept. 13—Supplemental Examinations in all Faculties begin.
Sept. 15—Registration of Students in Arts by the Registrar, and in Medicine by the Secretary of the Medical Faculty.
Sept. 27—Supplemental Examinations in Dentistry begin.
Oct. 1—Academic year begins; enrolment in classes by the various Professors.
Oct. 3—Lectures in Arts and Medicine begin.
Dec. 19-21—Term Examinations.
Dec. 22—Michaelmas Term ends.
Dec. 26—University Buildings closed.
1905—Jan. 2—University Buildings closed.
Jan. 9—Easter Term begins.
" Lectures in Arts and Medicine begin.
March 8—University Buildings closed.
March 31—Last day for presentation of LL.B. theses.
April 1—Last day under the new regulations for presentation of M.A. theses.
April 15—Examinations in School of Practical Science begin.
April 17—Annual Examinations in Dentistry begin.
April 17-21—Term Examinations.
April 20—Lectures in Arts end.
" Last day for presentation of B.A.Sc. theses.
April 21—University Buildings closed.
" Annual Examinations in Applied Science begin.
May 1—Annual Examinations in Arts, Law, Medicine and Agriculture begin.
" Last day under the old regulations for presentation of M.A. theses.
May 8—Annual Examinations in Music begin.
May 23—Medical session ends.
May 24—University Buildings closed.
" Last day for giving notice of candidature for Matriculation Scholarships.
June 1—Applications for Fellowships.
June 9—University Commencement.
June 13—Junior and Senior Matriculation at centres outside the Province of Ontario.
" Senior Matriculation Examination in Arts begins.
July 1—University Buildings closed.

N.B.—Candidates are required to give notice to the Registrar of intention to present themselves at the annual examinations in Arts and Medicine on or before March 15th. At the examination for Matriculation Scholarships similar notice must be given on or before the 24th May, and at any other University examination at least three weeks before the commencement of the examination.

Time Table of Lectures in Arts—University of Toronto.

NOTE.—In the following table * indicates "Honour Subject"; ‡ indicates "Pass and Honour"; *a* indicates "Michaelmas Term"; and *b* "Easter Term." Numerals (1), (2), etc., denote the class-rooms of the main building. Subjects for which no class-rooms are indicated are provided for in the various buildings appropriate to them. Laboratory hours not provided for in the following scheme will be arranged at the beginning of Term. School of Science students attend Math. Div. E. of the First Year.

FIRST YEAR.

	MONDAY.	TUESDAY.	WEDNESDAY.	THURSDAY.	FRIDAY.	SATURDAY.
9 a.m.	Biology. *Elem. Anal. Geom. (9). *Trigonometry (6).	Math. E., Trig. (9).	*Biology. Math. E., Alg. (9).	Math. E., Euc. (9).	Biology. Math. E., Trig. (9).	
10 a.m.	Math. {A. Alg. (4). B. Trigon. (3).	Physics (16).	Math. } A. (3). Euc. } B. (4). *Mathematics *b*, (13).	Physics (16).	Math. B., Alg. (4). A., Trig. (3).	
11 a.m.		*Spanish (10). *Elem. Chem. (I. II).	*Elem. Chem. (I. II).	*Italian, A. (15). *Span. (8). *Elem. Chem. (I. II).		
12 m.	*Elem. Phys., Med., *a* (16). *Mathematics (6). *Anal. Geometry.	*Italian (12). *Mathematics (6).	*Elem. Phys., *a* (16), Med.	*Italian B. (12). *Mathematics (6).	*Elem. Phys., Med., *a* [(16). *Phonetics (10).	
2 p.m.	*Practical Physics.	*Practical Biology	*Prac. Chem. (XI).	*Practical Biology.	*Prac. Phys. *Prac. Chem. (XI).	
3 p.m.	*Practical Physics.	*Practical Biology.	*Prac. Chem. (XI).	*Practical Biology.	*Prac. Phys. *Prac. Chem. (XI).	
4 p.m.	*Practical Physics.				*Prac. Phys.	

Time Table of Lectures in Arts—University College and Victoria College.

NOTE.—In the following table * indicates "Honour Subjects"; ‡ indicates "Pass and Honour"; *a* indicates "Michaelmas Term"; and *b* "Easter Term." Numerals (1), (2), etc., denote the class-room of the main building. The letter "**U**" indicates University College and "**V**" Victoria College.

FIRST YEAR.

	MONDAY.	TUESDAY.	WEDNESDAY.	THURSDAY.	FRIDAY.	SATURDAY.
9 a.m.		**U** English (W. Hall). **V** English.	**U** Greek (*a*) (6). **U** Latin A. (*b*). **U** *Ger. Prose C.D. (13). **V** Latin.	**U** Latin, Horace (3). **U** *Latin (2). **V** Latin. **V** *Latin.		**U** *Latin (7).
10 a.m.		**U** *Ger. Prose A.B. (13). **V** *Greek.		**V** *Greek (*a*).		**U** Latin (7). **V** *Latin. **V** German, Sc.
11 a.m.	**U** Lat. Prose (3). **V** Lat. Prose.	**U** *Greek Prose (8). **U** *French (14). **V** History. **V** *French.	**U** Greek Prose (8). **U** *Ger. Prose E.F. (7). **V** Greek. **V** *German.	**U** *Greek (7). **U** *Latin (2). **V** History.	**U** English (W. Hall). **V** English.	**U** French B.&P. (11). **U** *Latin Prose (7).
12 m.	**U** Anct. Hist. (9). **V** Hebrew. **V** *French.	**U** Greek (2). **U** French B.&P. (4). **V** German. **V** French.	**U** Latin, Cicero (3). **V** *Latin Prose. **V** Hebrew.	**U** *Latin (Vict.). **V** *Latin. **V** French. **V** German.	**U** *Classics (2). **U** German D. (7). **V** Hebrew.	
2 p.m.	**U** French A. (8) B. (2). **V** Greek Prose. **V** *Greek.	**U** *French (8).	**U** French A. (2) B. (8). **U** *German B. (10). **V** *French.	**U** *French (2).	**U** *French (14). **V** Greek (*b*).	
3 p.m.	**U** German A. (3). **U** *German A. (10). **V** *English.	**U** Hebrew (4). **U** *French B. (11). **V** *Greek Prose.	**V** *French (12). **U** Ger. A. (3) B. (4).	**U** Hebrew (4). **U** *German C. (11).	**U** German B. (4).	
4 p.m.	**U** Elem. Latin (3).	**U** *English (9). **V** *German.	**U** Elem. Latin (3).	**U** Elem. Latin (3). **V** *German.	**U** Hebrew (4). **V** French.	

University of Toronto.

SECOND YEAR.

	MONDAY.	TUESDAY.	WEDNESDAY.	THURSDAY.	FRIDAY.	SATURDAY.
9 a.m.	Min. (i).		†*Elementary Cal. (3) *Psychology (W. Hall)		††Elementary Cal. (3).	*Logic (10).
10 a.m.	*Italian (10). *Phys., Elec. (16), *a*. *Eng. Const. Hist. (6).	*Biology. Min. *b* (ii). *Italian (10). Economics (Commer. Course) (*Sem.*). *Med. History.	Elec. & Magnetism (16)	*Biology. Economics (Commer. Course) (*Sem.*). Prac. Chem. (xiii, xiv).	*Elem. Anal. Geom. and Calc. (12). *Phys. Elec. (16), *a*.	
11 a.m.	‡Mediæval History (9). *Eng. Const. Hist. (6). *Philosophy (11). Elem. Phys. Chem.(vii).	*Philosophy (11). Min. *b* (ii). *Spanish (13). Geology. Economics (9). Elem. Chem. (i, ii).	*Spanish (11). Elem. Chem. (i, ii). ‡Logic (9). Min. (iii).	Phys. Chem. (viii). Geology. *Philosophy (11). *Spanish (13). Elem. Chem. (i, ii). *Economics (9). Prac. Chem. (xiii).	‡Mediæval History (9) *Eng. Const. History. *Elem. Phys. Chem. (vii)	
12 m.	*Mathematics (11). *Physiology, *b*.	*Mathematics (11). Psychology (16). *Elementary Organic Chemistry (iii).	*Italian (10). *Mathematics (11). *Physiology, *b*.	*Mathematics (11). Psychology (16). *Elementary Organic Chemistry (iii).	*Mathematics (11). *Physiology, *b*.	
2 p.m.	*Med. History. *Practical Biology. Prac. Chem. (xiv).	*Practical Mineralogy. *Prac. Chem. (xiv). *Eng. Const. Hist. (6). Min. (iv).	*Practical Biology. *Eng. Const. Hist. (6) Prac. Chem. (xiv).	Prac. Chem. (xiv).	*Practical Phys. Prac. Chem. (xiii).	
3 p.m.	*Practical Biology. *Practical Chem. (xiv).	*Practical Mineralogy. *Practical Chem. (xiv). Min. (iv).	*Practical Biology. Prac. Chem. (xiv).	Prac. Chem. (xiv.)	*Practical Phys. Prac. Chem. (xii).	
4 p.m.	*Prac. Chem. (xiv). *Practical Biology.	*Practical Mineralogy. *Prac. Chem. (xiv). Min. (iv).	*Practical Biology. *Prac. Chem. (xiv).	Prac. Chem. (xiv).	*Practical Phys. Prac. Chem. (xiii).	

	MONDAY.	TUESDAY.	WEDNESDAY.	THURSDAY.	FRIDAY.	SATURDAY.
9 a.m.	U French (8). U *Ger. Prose A.B. (15). V Hebrew.	U English (3). V *French. V German.	U *Latin (*b*) (Vict.). U *French (8). U *Latin (*b*).	U English (4). V English. V *Latin.	U *Greek (8). U *French (11). U German (10). V Greek Prose. V Hebrew. V *French. V German.	U *Latin (8). V *Latin.
10 a.m.	U *Greek (2). V *Greek Prose. V *Ger. Com. V *Aramaic.	U Greek (*a*) (8). U *Semitics (14). V French.	U Greek Prose (2). U *Latin (8). U *French (14). V *Latin. V French. V *Ger. Texts. V *Aramaic.	U Latin (3). U *Latin Prose (8). V *Rom. Hist. V *French.	U Greek (2). V *English.	U *Latin (*a*) (8) V *Latin.
11 a.m.		U *Greek Prose (8). V *Greek.		U *French (14). V *Latin Prose. V *German.		U *Latin (8).
12 m.	U Latin (3). U *Latin (Vict.). V *Horace.		U Greek (8).		U Latin (3). U *Classics (2). V *Greek.	
2 p.m.	U *Semitics (11). U *Ger. Prose C.D. (13).	U *French (14). V *French. V *Hebrew.	U *Semitics (13). V *Ger. Comp.	U Hebrew (7). U *French (11).	U *Greek (*b*) (7). V *Classics. V *Hebrew.	
3 p.m.	U Hebrew (7). V Latin.	U *German (10). V *German Texts.	U *Semitics (13). V Greek.	U *German (10). V Greek (*a*). V Latin (*b*).	U *German (12).	
4 p.m.	V Semitic History.	V Latin.	U German (10). V Heb. Gram.		U *German (12).	

University of Toronto. THIRD YEAR.

	MONDAY.	TUESDAY.	WEDNESDAY.	THURSDAY.	FRIDAY.	SATURDAY.
9 a.m.	*Roman Law (11). Min. (i).	Analytical Statics (12), *a* *Hydrostatics (12), *b*. ‡Modern History (4). *Economic Geology, *b*. *Const. History (6). Min. (v).	*Roman Law (11).	*Analytical Statics (12), *a* *Hydrostatics (12), *b*. *Logic (8). Min. (vii). Roman Law (11).	Min. (vi). *Economic Geology, *b*. Const. History (6) ‡Modern History (4)	
10 a.m.	*Hist. of Philosophy (8). Light (16), *b*.	*Org. Chem. (iv). *Economics (6). *Mathematics (13). Min. (v).	*Org. Chem. (iv).	*Economics (6). *Exper. Psychology (17). *Italian (15). Min. (vii).	Light, *b*. (16), *Economics (6). *Practical Palæontology	*Mod. Hist. (4).
11 a.m.	*Physics (2). *Hist. of Philosophy (8). *Const. Law (6), *b*.	*Exper. Psych. (lect.). *Const. Law (6), *b*. Min. (v).	Const. History (4). Min. (iii). Physics (2). *Biology. *Const. Law (6), *b*.	*Exper. Psychology. *Const. Law (6), *b*. Min. (vii).	Physics (2). *Italian (15). *Biology. *Exper. Psychology. *Practical Palæontology *Const. Law (6), *b*.	
12 m.	*Bacteriology, *a*. *Phys. Chem. (ix). *Physics.	*Spanish (15). *Exper. Psych. (lect.). Const. History (9). *Elem. Org. Chem. (iii). Min. (v).	*Physics (6). *Bacteriology, *a*.	*Elem. Org. Chem. (iii). Min. (vii).	*Psychology (17). *Physics (6). *Phys. Chem. (ix). *Practical Palæontology	
2 p.m.	Const. History (6)	*Ital. (15). *Const. History (6).	*Spanish (15). Const. History (6).	*Italian (15). Min. (vii).		
3 p.m.	*Palæontology, *b*.	*Spanish (15).	*Stratigraphical Geol.	*Pol. Sc. (Statistics) (9). *Spanish (15). *Practical Palæontology Min. (vii).		
4 p.m.				*Palæontology, *b*.		

	MONDAY.	TUESDAY.	WEDNESDAY.	THURSDAY.	FRIDAY.	SATURDAY.
9 a.m.	U ‡Ethics (2). U *Latin Prose (7). U *French (14). V *Classics. V Ethics.	U *German (13). V *Ethics. V *Arabic.	U ‡Ethics (2). U *Classics (Vict.). U *French (14). V *Classics. V *French. V *German. V Ethics.	U *Greek (7). U *French (14). U French (10). V Greek. V *French. V *Arabic.	U *Ethics (Sem.). U *Latin (*b*) (Vict.). V *Latin (*b*).	
10 a.m.	U *Latin (7). U *French (Sem.). V *Latin. V Latin. V Ger. Comp.	U *Greek (5) (8). U Latin (3). U *French (11). V *Greek. V Hebrew. V French.	U *Class. Phil. (Vict.). U Greek Prose (2). U *French (Sem.). V *Classics. V *Old English. V *Hebrew.	U Greek (5). U *Rom. Hist. (7). U *French (14). V *Rom. Hist. V German. V Hebrew. V *Ethics.	U *Greek (*a*) (13). U *Latin (*b*) (Vict.). U *Aramaic. U *French (14). V *German. V *Classics. V Ethics.	
11 a.m.	U French (11). U German (13). V *Greek.	U Greek (5). U *German (10). V *Greek. V *German. V *French.	U *Ethics (Sem.). U *German (13). U Latin (3). V *Greek. V *French.	U *Greek (*b*) (8). U *German (10). V *Greek Prose. V *English. V *German.	U *Greek (5). U *German (14). V *Greek. V *Old English. V Latin. V *Hebrew.	
12 m.	U English (4). V English. V *German.	U *Latin (8). U *German (13). V *Latin. V Latin Prose.	U *English (4). V *Old English. V English.	U *Greek (*a*) (7). V Latin.	U *Greek Prose (5). U Latin Prose (8). U *French (14). V *German. V French.	
2 p.m.	U *Semitics. U *French (14). V *Latin Prose.	U Hebrew (13). U German (10).	V *Greek.	U German (10).	U *Greek (*b*) (7). U *Semitics.	
3 p.m.	U *Anglo Saxon (12). V *Heb. Gram.	U *Semitics. V *Biblical Aramaic.	U *Semitics. U *Anglo Saxon (12). V Latin.		U Hebrew (13).	
4 p.m.	V †Semitic History.	U *Semitics.	U Semitics.	U Semitics.		

University of Toronto. **FOURTH YEAR.**

	MONDAY.	TUESDAY.	WEDNESDAY.	THURSDAY.	FRIDAY.	SATURDAY.
9 a.m.	‡Modern History (4). *Mathematics (13). *Metaphysics (Psychol). (17).	Physics (5). ‡Hist. of Philosophy (8). *Em'gy and Histol. *Mathematics. *Jurisprudence (11). *Min. (ix).	*Mathematics (15). ‡Modern History (4) *Metaphysics (10). *Physics (5). *Min. (xi).	*Math. *Hist of Phil. (Sem.) Astronomy (6). *Meteorology, *a*. *Physics (5). *Min. (x)	*Mathematics.	*Mod. Hist. (9).
10 a.m.	*Hist. of Philosophy (5). *Physiology.	*Physiology. *Mathematics (15). *Phys. Chem. (x).	*Hist. of Philosophy (5). *Meteorology, *a*. *Physiology.	*Mathematics (12). *Physiology. *Phys. Chem. (x). *Min. (x).	‡Hist. of Philosophy (8). *Emb'gy and Histol. *Italian (10). *Physics. *Organic Chem. (v). *Phys. Psych. (17).	*Phys. Psych. *a* (17).
11 a.m.	*Organic Chemistry (v). *Federal Const. Law (6).	Economics (9). *Physiological Dems. *International Law (6) *a*.	*Spanish (15). *Physiology. *Federal Const. Law (6).	Economics (9). *Physiology. *Internat. Law (6), *a*. *Min. (x).	*Math. *Physiology. *Metaphysics (10). *History of Chem. (vi). *Phys. Psych. *b*. (17). *Federal Const. Law (6).	
12 m.			Spanish (15).	*Min. (viii). Spanish (15).		
2 p.m.	*Italian (15). Spanish (14).	*Geology.	*Geology. *Canadian Const. Hist. (6). *Min. (xii).	*Geology. *Min. (x).	*Min. (xiii).	
3 p.m.	*Economics (8). *Spanish (15).	*Economics (8).	*Economics (8). *Min. (xii).	*Economics (8). *Min. (x).	*Econ. (8). *Min. (xiii).	
4 p.m.			*Min. (xii).	*Min. (x).	*Min. (xiii).	

	MONDAY.	TUESDAY.	WEDNESDAY.	THURSDAY.	FRIDAY.	SATURDAY.
9 a.m.	U *Latin Prose (7). V *Classics.	U *Latin (7). U *French (Sem.). V *Latin. V *French.	V *German (11). V *Greek.	U *Latin (Vict.). V *Latin. V *Ger. Lit.	U Class Phil. (Vict U English (2). V *Classics. V *German. V *Ethics.	
10 a.m.	U *Latin (15). U *Anglo Saxon (11). V *Latin (*a*). V *French. V Ger. comp.	U *Greek (*a*) (7). U *Latin (*b*) (7). U Latin (3). U *French (Sem.). V Hebrew. V *Classics. V *Ethics.	U *Greek (*a*) (6). U Greek Prose (2). U *Mid. Eng. (Sem.). U *French (10). V *Hebrew. V *French. V *Greek. V Ger. Texts.	U *Class. Phil. (Vict.). U French (13). U *Ethics (10). V *Classics. V *German. V Hebrew. V Ger. Comp.	U *Rom. Hist. (*b*) (Vict. V Greek. V *Rom. Hist. V *Hebrew. V *Old English.	
11 a.m.	U *Greek (5). U English (4). V *Greek. V French.	U *Latin (7). U *English (12). V *Latin. V *English.	U *Greek (5). U Latin (3). U *French (14). V *Greek.	U *Greek (5). U *English (12). V *Greek Prose. V *English.	U *Latin (Vict.). U Semitics. U *French (Sem.). U French (11). V Latin. V *Latin. V *French.	
12 m.	U *Greek (5). U *German (13). V English.	U *Greek (*b*) (5). U Semitics (7). U *German (10). V Latin. V *German.	V English. V *Assyrian.	U *Greek (Sem.). U *German (10). V Latin. V *Old English.	U *Greek Prose (5). U Latin Prose (8). U *German (13). V French. V *Assyrian.	
2 p.m.	U *Greek (5). U *Semitics. V *Latin Prose.	U *Semitics. U German (10).	U *Semitics.			
3 p.m.		U *French (14). V Bib. Aramaic. V *Semitic Phil. V Ger. Texts.	U *Semitics. V Latin.	U *Semitics.	U *Greek (*b*) (7). U German (12). U *Semitics.	
4 p.m.	V Semitic History.	U *Semitics.		U Hebrew.	U *Semitics.	

University of Toronto.

Faculty of Arts.

1903—1904.

President.....JAMES LOUDON, M.A., LL.D.
Vice-President and Dean of the Faculty.
R. RAMSAY WRIGHT, M.A., B.Sc., LL.D
Registrar.....JAMES BREBNER, B.A.
Librarian.....HUGH H. LANGTON, B.A.
Bursar.....J. E. BERKELEY SMITH, ESQ.

A. H. ABBOTT, B.A., *Assistant in Psychological Laboratory and Lecturer in Philosophy.*

A. H. ADAMS, B.A., *Class Assistant in Biology.* 62 St. George Street.

F. B. ALLAN, M.A., PH.D., *Lecturer in Chemistry.* 20 Ross Street.

ALFRED BAKER, M.A., *Professor of Mathematics.* 81 Madison Avenue.

B. A. BENSLEY, B.A., PH.D., *Lecturer in Zoology and Assistant Curator of the Museum.* The Dean's House.

E. F. BURTON, B.A., *Assistant Demonstrator in Physics.* 347 Clinton Street.

C. M. CARSON, B.A., *Assistant in Chemical Laboratory.* 42 Murray Street.

C. A. CHANT, M.A., PH.D., *Lecturer in Physics.* 52 Avenue Road.

A. P. COLEMAN, M.A., PH.D., *Professor of Geology.* 476 Huron Street.

M. T. CULBERT, B.A.Sc., *Class Assistant in Mineralogy.* 226 McCaul Street.

F. J. A. DAVIDSON, B.A., PH.D., *Lecturer in Italian and Spanish.* 22 Madison Avenue.

A. T. DELURY, M.A., *Associate Professor of Mathematics.* 110 Bedford Road.

M. H. EMBREE, B.A., *Class Assistant in Biology.* 33 Beatty Avenue.

J. H. FAULL, B.A., *Lecturer in Botany.* 245 McCaul Street.

J. C. FIELDS, B.A., PH.D., *Special Lecturer in Mathematics.* 62 Sussex Avenue.

L. K. FILE, B.A., *Assistant in Mathematics.* 238 Robert Street.

E. FORSTER, B.A., *Junior Assistant in the Chemical Laboratory.* 83 College Street.

W. H. FRASER, M.A., *Professor of Italian and Spanish.* 67 Madison Avenue.

M. E. GOWLAND, B.A., *Class Assistant in Physics.* 510 Church Street.

A. HENDERSON, B.A., *Class Assistant in Biology.* 46 Homewood Avenue.

A. C. HENDRICK, B.A., M.B., *Class Assistant in Biology and in Physiology.* 323 College Street.

J. G. HUME, M.A., PH.D., *Professor of History of Philosophy.* 58 Spadina Road.

MAURICE HUTTON, M.A., LL.D., *Professor of Comparative Philology.* 67 Queen's Park.

E. H. JOLLIFFE, B.A., *Junior Assistant in the Chemical Laboratory.* 16 Maitland Street.

F. B. KENRICK, M.A., PH.D., *Lecturer in Chemistry.* 209 John Street.

H. L. KERR, B.A., *Class Assistant in Mineralogy.* 93 Gerrard Street East.

A. KIRSCHMANN, M.A., PH.D., *Professor of Philosophy and Director of the Psychological Laboratory.* 54 St. George Street.

W. R. LANG, D.Sc., *Professor of Chemistry and Director of the Chemical Department.* 8 University Crescent.

A. H. F. LEFROY, M.A., *Professor of Roman Law and Jurisprudence.* 60 Bernard Avenue.

JAMES LOUDON, M.A., LL.D., *Professor of Physics.* 83 St. George Street.

J. D. LOUDON, B.A., *Class Assistant in Biology.* 83 St. George Street.

W. J. LOUDON, B.A., *Associate Professor of Physics.* 133 Walmer Road.

A. B. MACALLUM, M.A., M.B., PH.D., *Professor of Physiology.* 59 St. George Street.

E. A. MCCULLOCH, B.A., *Class Assistant in Biology.* 203 University Avenue.

D. MCGILLIVRAY, M.B., *Class Assistant in Physiology.* 42 Carlton Street.

A. J. MACKENZIE, B.A., M.B., LL.B., *Class Assistant in Biology.* 154 Carlton Street.

M. D. McKichan, B.A., M.B., *Lecture and Laboratory Assistant in Biology.* 10 Withrow Avenue.

J. C. McLennan, B.A., Ph.D., *Associate Professor of Physics.* The Dean's House.

H. M. McNeil, B.A., *Class Assistant in Biology.* 69 Beatty Avenue.

A. G. McPhedran, B.A., *Class Assistant in Physics.* 563½ Church Street.

W. J. O. Malloch, B.A., M.B., *Class Assistant in Biology and in Physiology.* 327 College Street.

J. Mavor, *Professor of Political Economy.* 8 University Crescent.

W. L. Miller, B.A., Ph.D., *Associate Professor of Chemistry.* 50 St. Albans Street.

F. J. Munn, B.A., *Class Assistant in Biology.* 800 Yonge Street.

W. P. Near, B.A., *Lecture Assistant in Physics.* 100 Hazelton Avenue.

W. A. Parks, B.A., Ph.D., *Lecturer in Mineralogy and Geology.* 59 Albany Avenue.

W. H. Piersol, B.A., M.B., *Lecturer in Elementary Biology and Histology.* 26 Albany Avenue.

T. R. Robinson, B.A., *Assistant in the Psychological Laboratory.* 170 Strachan Avenue.

E. J. Sacco, *Instructor in Italian.* 118 Robert Street.

F. H. Scott, B.A., Ph.D., *Demonstrator in Physiology.* 576 Church Street.

A. Thomson, B.A., *Class Assistant in Physics.* 54½ Homewood Avenue.

R. B. Thomson, B.A., *Instructor in Botany.* 34 Henry Street.

F. Tracy, B.A., Ph.D., *Lecturer in Philosophy.* 74 Willcocks Street.

T. L. Walker, M.A., Ph.D., *Professor of Mineralogy and Petrography.* The Dean's House.

S. H. Westman, M.B., *Class Assistant in Physiology.* 630 Spadina Avenue.

S. M. Wickett, B.A., Ph.D., *Lecturer in Political Economy.* 124 Isabella Street.

R. Ramsay Wright, M.A., B.Sc., LL.D., *Professor of Biology.* St. George Apartments.

G. M. Wrong, M.A., *Professor of Modern History.* 467 Jarvis Street.

J. McGregor Young, M.A., *Professor of Constitutional and International Law and Constitutional History.* The Dean's House.

University College—Faculty of Arts.

1903—1904.

Principal.....MAURICE HUTTON, M.A., LL.D.
Registrar.....JAMES BREBNER, B.A.

W. J. ALEXANDER, B.A., PH.D., *Professor of English.* 110 Avenue Road.
J. H. CAMERON, M.A., *Associate Professor of French.* 50 Major Street.
A. CARRUTHERS, M.A., *Associate Professor of Greek Literature and Archæology.* 132 Tyndall Avenue.
SAINT-ELME DE CHAMP, B ÈS L., *Instructor in French.* 301 Jarvis Street.
J. FLETCHER, M.A., LL.D., *Professor of Latin.* 532 Huron Street.
J. G. HUME, M.A., PH.D., *Professor of Ethics.* 58 Spadina Road.
MAURICE HUTTON, M.A., LL.D., *Professor of Greek.* 67 Queen's Park.
G. W. JOHNSTON, B.A., PH.D., *Lecturer in Latin.* 191 Beatrice Street.
D. R. KEYS, M.A., *Associate Professor of Anglo-Saxon.* 87 Avenue Road.
J. F. MCCURDY, PH.D., LL.D., *Professor of Oriental Literature.* 72 Spadina Road.
W. S. MILNER, M.A., *Associate Professor of Ancient History.* 19 Albany Avenue.
R. G. MURISON, M.A., B.D., PH.D., *Lecturer in Oriental Languages.* 13 Albany Avenue.
G. H. NEEDLER, B.A., PH.D., *Lecturer in German.*
J. SQUAIR, B.A., *Professor of French.* 61 Major Street.
P. TOEWS, M.A., PH.D., *Instructor in German.* 60 Czar Street.
W. H. VAN DER SMISSEN, M.A., *Professor of German.* 15 Surrey Place.

Victoria University—Faculty of Arts.

1903—1904.

President.....REV. N. BURWASH, S.T.D., LL.D. 113 Bloor Street West.
Dean.....REV. A. H. REYNAR, M.A., LL.D.
Registrar.....A. R. BAIN, M.A., LL.D
Librarian.....REV. J. F. MCLAUGHLIN, B.A., B.D.
Secretary.....J. C. ROBERTSON, B.A.
Co-Treasurers.....HON. G. A. COX, REV. JOHN POTTS, D.D.

REV. E. I. BADGLEY, M.A., LL.D., *Egerton Ryerson Professor of Mental and Moral Philosophy.* 77 Avenue Road.

A. R. BAIN, M.A., LL.D., *Nelles Professor of Ancient History.* 135 Bedford Road.

A. J. BELL, M.A., PH.D., *Macdonald Professor of the Latin Language and Literature.* 17 Avenue Road.

REV. J. BURWASH, M.A., D.SC., LL.D., *Professor of English Bible.* 89 Avenue Road.

PELHAM EDGAR, PH.D., *Professor of the French Language and Literature.* 21 Elgin Avenue.

L. E. HORNING, M.A., PH.D., *Professor of German and Old English.* Victoria College.

A. E. LANG, M.A., *Associate Professor of the German Language and Literature.* 104 Spadina Road.

A. L. LANGFORD, M.A., *Associate Professor of the Greek Language and Literature.* 50 Bismarck Avenue.

REV. J. F. MCLAUGHLIN, B.A., B.D., *Professor of Oriental Languages and Literature.* 30 Bernard Avenue.

E. MASSON, *Instructor in French.* 93 St. Joseph Street.

AUSTIN P. MISENER, M.A., *Lecturer in Oriental Languages and Literature.* 105 Yorkville Avenue.

REV. ALFRED H. REYNAR, M.A., LL.D., *William Gooderham Professor of English Literature.* Victoria College.

J. C. ROBERTSON, B.A., *Professor of the Greek Language and Philosophy.* 115 Spadina Road.

REV. F. H. WALLACE, M.A., D.D., *George A. Cox Professor of Biblical Greek.* 95 Bedford Road.

Trinity College—Faculty of Arts.

1903—1904.

Provost.....REV. T. C. STREET MACKLEM, M.A., D.D., LL.D.

Dean.....REV. H. T. F. DUCKWORTH, M.A.

Registrar.....PROFESSOR A. H. YOUNG, M.A.

Librarian.....PROFESSOR G. OSWALD SMITH, M.A.

Bursar.....REV. WILLIAM JONES, M.A., D.C.L.

REV. WILLIAM CLARK, F.R.S.C., M.A. (Oxon.), D.D. (Queen's), D.C.L. (Trin.), LL.D. (Hobart), *Professor of Mental and Moral Philosophy and Professor of English Literature.* Trinity College.

REV. H. T. F. DUCKWORTH, M.A. (Oxon), *Professor of Divinity and Lecturer in Classics.* Trinity College.

R. S. JENKINS, M.A. (Tor.), *Lecturer in Modern Languages.* Trinity College.

REV. A. W. JENKS, M.A. (Dartmouth), B.D. (Gen. Theo. Sem., N.Y.), *Professor of Divinity.* Trinity College.

REV. WILLIAM JONES, M.A. (Cantab.), D.C.L. (Trin.), *Emeritus Professor of Mathematics.* Trinity College.

REV. C. B. KENRICK, M.A. (Trin.), *Lecturer in Divinity.* 209 John Street.

REV. E. L. KING, B.A. (Man.), *Lecturer and Fellow in Mental and Moral Philosophy, Lecturer in Divinity.* 297 Dovercourt Road.

M. A. MACKENZIE, A.I.A., M.A. (Trin. and Cantab.), *Professor of Mathematics and Physics.* 1 Bellwoods Park.

REV. T. C. STREET MACKLEM, B.A. (Cantab.), M.A. (Trin.), D.D. (Trin.), LL.D. (New Brunswick), *Professor of Pastoral Theology.* Trinity College.

C. A. MCRAE, B.A. (Tor.), *Special Lecturer in Hebrew.* 598 College Street.

H. MONTGOMERY, F.A.A.S., M.A. (Tor.), B.Sc. (Vic.), PH.D. (Wesleyan, Ill.), *Professor in Natural Science.* 260 North Lisgar Street.

E. T. OWEN, M.A. (Trin.), *Fellow in Classics.* Trinity College.

E. M. SAIT, M.A. (Trin.), *Lecturer in History.* Trinity College.

T. F. SCOTT, M.A. (Edin.), *Lecturer in Political Science.* Trinity College.

H. C. SIMPSON, B.A. (Oxon.), M.A. (Trin.), *Lecturer in English.* Trinity College.

G. O. SMITH, B.A. (Oxon.), M.A. (Trin. and Oxon.), *Professor of Classics.* 301 Dovercourt Road.

A. H. YOUNG, B.A. (Tor.), M.A. (Trin.), *Professor of Modern Languages and Philology.* 524 Euclid Avenue.

University of Toronto—Faculty of Medicine.

President.....JAMES LOUDON, M.A., LL.D.
Dean of the Faculty.....R. A. REEVE, B.A., M.D., LL.D.
Registrar.....JAMES BREBNER, B.A.
Secretary of the Faculty.....A. PRIMROSE, M.B., C.M.
Bursar.....J. E. BERKELEY SMITH, ESQ.

Professors Emeriti.

JAMES THORBURN, M.D. W. W. OGDEN, M.D.
M. H. AIKINS, B.A., M.D. J. H. RICHARDSON, M.D.
UZZIEL OGDEN, M.D.

A. H. ADAMS, B.A., Tor., *Class Assistant in Biology.* 62 St. George Street.

H. W. AIKINS, B.A., M.B., Tor., *Associate-Professor of Anatomy.* 264 Church Street.

F. B. ALLAN, M.A., PH.D., *Lecturer in Chemistry.* 20 Ross Street.

J. A. AMYOT, M.B., Tor., *Associate-Professor of Pathology and Bacteriology.* 30 St. Joseph Street.

H. B. ANDERSON, M.D., C.M., Trin., *Professor of Clinical Pathology and Associate-Professor of Clinical Medicine.* 34 Carlton Street.

T. D. ARCHIBALD, M.B., Tor., *Laboratory-Assistant in Bacteriology.* 644 Spadina Avenue.

A. M. BAINES, M.D., C.M., Trin., *Associate-Professor of Clinical Medicine and Associate-Professor of Pediatrics.* 194 Simcoe Street.

N. H. BEEMER, M.B., Tor., *Extra-Mural Professor of Mental Disease.* The Asylum, Mimico.

B. A. BENSLEY, B.A., Tor., PH.D., Col., *Lecturer in Zoology.* The Dean's House.

G. A. BINGHAM, M.B., Tor., M.D., C.M., Trin., *Associate-Professor of Clinical Surgery and Clinical Anatomy.* 68 Isabella Street.

G. BOYD, B.A., M.B., Tor., *Associate in Clinical Medicine and in Laryngology and Rhinology.* 167 Bloor Street East.

H. A. BRUCE, M.B., Tor., F.R.C.S., Eng., *Associate-Professor of Clinical Surgery.* 66 Bloor Street East.

G. H. BURNHAM, M.D., Tor., F.R.C.S., Edin., *Professor of Ophthalmology and Otology.* 134 Bloor Street East.

I. H. CAMERON, M.B., Tor., F.R.C.S., Eng., *Professor of Surgery and Clinical Surgery.* 307 Sherbourne Street.

W. P. CAVEN, M.B., Tor., *Associate-Professor of Clinical Medicine.* 70 Gerrard Street East.

G. CHAMBERS, B.A., M.B., Tor., *Associate in Clinical Medicine.* 26 Gerrard Street East.

C. A. CHANT, M.A., PH.D., *Lecturer in Physics.* 52 Avenue Road.

F. A. CLARKSON, M.B., Tor., *Assistant-Demonstrator in Pathology.* 471 College Street.

M. M. CRAWFORD, M.B., Tor., *Assistant-Demonstrator in Pathology.* 22 Cottingham Street.

J. L. DAVISON, B.A., Tor., M.D., C.M., Trin., *Professor of Clinical Medicine.* 20 Charles Street.

R. J. DWYER, M.B., Tor., M.R.C.P., Lond., *Associate-Professor of Clinical Medicine.* 408 Bloor Street West.

GEORGE ELLIOTT, M.D., C.M., Trin., *Assistant-Demonstrator of Anatomy.* 129 John Street.

W. H. ELLIS, M.A., M.B., Tor., *Professor of Toxicology.* 74 St. Albans Street.

M. H. EMBREE, B.A., Tor., *Class Assistant in Biology.* 33 Beatty Avenue.

J. H. FAULL, B.A., Tor., *Lecturer in Botany.* 245 McCaul Street.

F. FENTON, M.D., C.M., Trin., *Associate in Clinical Medicine and in Obstetrics.* 61 Charles Street.

J. T. FOTHERINGHAM, B.A., Tor., M.D., C.M., Trin., *Associate-Professor of Medicine and Clinical Medicine.* 36 Carlton Street.

A. H. GARRATT, M.D., C.M., Trin., *Demonstrator of Clinical Surgery.* 53 College Street.

W. GOLDIE, M.B., Tor., *Associate in Clinical Medicine.* 86 College Street.

A. R. GORDON, M.B., Tor., *Associate-Professor of Clinical Medicine.* 345 Bloor Street West.

F. LEM. GRASETT, M.B., C.M., Edin., F.R.C.S., Edin., *Professor of Surgery and Clinical Surgery.* 208 Simcoe Street.

A. HENDERSON, B.A., *Class Assistant in Biology.* 46 Homewood Avenue.

A. C. HENDRICK, M.A., M.B., Tor., *Assistant-Demonstrator of Anatomy, Class Assistant in Biology and in Physiology.* 323 College Street.

E. R. HOOPER, B.A., M.B., Tor., *Assistant-Demonstrator of Anatomy.*
630 Bathurst Street.

F. B. KENRICK, M.A., Tor., PH.D., Leipzig, *Lecturer in Chemistry.*
209 John Street.

W. R. LANG, D.Sc., Glasg., F.I.C., *Professor of Chemistry.*
8 University Crescent.

JAMES LOUDON, M.A., LL.D., Tor., *Professor of Physics.*
83 St. George Street.

J. D. LOUDON, B.A., *Class Assistant in Biology.* 83 St. George Street.

C. P. LUSK, M.D., C.M., Trin., *Assistant-Demonstrator of Anatomy.*
93 Bloor Street West.

A. B. MACALLUM, M.A., M.D., Tor., PH.D., Johns Hopkins, *Professor of Physiology.* 59 St. George Street.

J. M. MACCALLUM, B.A., M.D., Tor., *Professor of Materia Medica, Pharmacology and Therapeutics, Associate in Ophthalmology and Otology.* 13 Bloor Street West.

W. J. MCCOLLUM, M.B., Tor., *Assistant-Demonstrator of Anatomy.*
168 Jarvis Street.

E. A. MCCULLOCH, B.A., Tor., *Class Assistant in Biology.*
203 University Avenue.

G. R. MCDONAGH, M.D., Tor., *Professor of Laryngology and Rhinology.*
140 Carlton Street.

D. MCGILLIVRAY, M.B., Tor., *Assistant-Demonstrator in Anatomy and Class Assistant in Physiology.* 42 Carlton Street.

K. C. MCILWRAITH, M.B., Tor., *Associate in Obstetrics.*
39 Carlton Street.

A. J. MACKENZIE, B.A., LL.B., M.B., Tor., *Assistant-Demonstrator of Anatomy and Class Assistant in Biology.* 154 Carlton Street.

J. J. MACKENZIE, B.A., *Professor of Pathology and Bacteriology and Curator of the Museum and Laboratories.*
100 St. Vincent Street.

W. MACKEOWN, B.A., M.B., Tor., *Demonstrator in Clinical Surgery.*
7 College Street.

H. M. MCNEIL, B.A., *Class Assistant in Biology.* 69 Beatty Avenue.

A. MCPHEDRAN, M.B., Tor., *Professor of Medicine and Clinical Medicine.*
151 Bloor Street West.

H. T. MACHELL, M.D., Tor., *Associate-Professor of Obstetrics and Pediatrics.* 95 Bellevue Avenue.

J. W. O. MALLOCH, B.A., M.B., Tor., *Assistant-Demonstrator of Anatomy, Class Assistant in Biology and in Physiology.* 327 College Street.

J. C. MITCHELL, M.D., C.M., Trin., *Extra-Mural Professor of Mental Disease.* Asylum for the Insane, Queen Street West.

F. J. MUNN, B.A., *Class Assistant in Biology.* 800 Yonge Street.

W. OLDRIGHT, M.A., M.D., Tor., *Professor of Hygiene and Associate-Professor of Clinical Surgery.* 154 Carlton Street.

H. C. PARSONS, B.A., M.D., C.M., Trin., *Associate in Clinical Medicine and Assistant-Demonstrator in Pathology.* 72 Bloor Street West.

W. H. PEPLER, M.D., C.M., Trin., *Assistant-Demonstrator in Pathology.* John and Adelaide Streets.

G. A. PETERS, M.B., Tor., F.R.C.S., Eng., *Professor of Surgery and Clinical Surgery.* 102 College Street.

W. H. PIERSOL, B.A., M.D., Tor., *Lecturer in Elementary Biology and Histology.* 26 Albany Avenue.

N. A. POWELL, M.D., C.M., Trin., M.D., Bellevue, N.Y., *Professor of Medical Jurisprudence and Associate-Professor of Clinical Surgery.* 167 College Street.

A. PRIMROSE, M.B., C.M., Edin., *Professor of Anatomy and Director of the Anatomical Department, Associate-Professor of Clinical Surgery.* 100 College Street.

R. A. REEVE, B.A., M.D., LL.D., Tor., *Professor of Ophthalmology and Otology.* 22 Shuter Street.

T. B. RICHARDSON, M.D., C.M., Trin., F.R.C.S., Edin., *Assistant-Demonstrator of Anatomy, Demonstrator in Clinical Surgery.* 128 Bloor Street West.

J. F. W. ROSS, M.B., Tor., *Professor of Gynæcology.* 481 Sherbourne Street.

R. D. RUDOLF, M.D., C.M., Edin., M.R.C.P., Lond., *Associate-Professor of Medicine and Associate in Clinical Medicine.* 396 Bloor Street West.

E. S. RYERSON, M.D., C.M., Trin., *Assistant-Demonstrator of Anatomy.* 261 College Street.

G. S. RYERSON, M.D., C.M., Trin., *Professor of Ophthalmology and Otology.* 66 College Street.

F. H. SCOTT, B.A., PH.D., Tor., *Demonstrator of Physiology.* 576 Church Street.

C. SHEARD, M.D., C.M., Trin., *Professor of Preventive Medicine.*
314 Jarvis Street.

C. B. SHUTTLEWORTH, M.D., C.M., Trin., F.R.C.S., Eng., *Demonstrator of Anatomy and Demonstrator of Clinical Surgery.*
62 College Street.

G. SILVERTHORN, M.B., Tor., *Demonstrator of Pathology.*
266 College Street.

F. N. G. STARR, M.B., Tor., *Associate-Professor of Clinical Surgery.*
112 College Street.

C. L. STARR, M.B., Tor., *Associate-Professor of Clinical Surgery in charge of Orthopædics.* 95 Bloor Street West.

W. T. STUART, M.B., Tor., M.D., C.M., Trin., *Associate-Professor of Medical Chemistry.* 197 Spadina Avenue.

C. A. TEMPLE, M.D., C.M., Trin., *Demonstrator of Clinical Surgery.*
200 Spadina Avenue.

J. ALGERNON TEMPLE, M.D., C.M., McGill, *Professor of Operative Obstetrics and Gynæcology.* 333 Bloor Street West.

L. TESKEY, M.D., C.M., Trin., *Professor of Surgery and Clinical Surgery.* 612 Spadina Avenue.

W. B. THISTLE, M.D., Tor., *Associate-Professor of Clinical Medicine.*
171 College Street.

C. TROW, M.D., C.M., Trin., *Associate in Ophthalmology and Otology.*
57 Carlton Street.

J. F. UREN, M.D., C.M., Trin., *Demonstrator of Clinical Surgery.*
137 Church Street.

C. J. WAGNER, M.B., Tor., *Assistant-Demonstrator of Pathology.*
19 Gerrard Street East.

S. H. WESTMAN, M.B., Tor., *Assistant-Demonstrator of Anatomy and Class Assistant in Physiology.* 630 Spadina Avenue.

W. J. WILSON, M.B., Tor., *Assistant-Demonstrator of Anatomy.*
159 College Street.

D. J. GIBB WISHART, B.A., Tor., M.D., C.M., McGill, *Associate-Professor in Laryngology and Rhinology.* 47 Grosvenor Street.

A. H. WRIGHT, B.A., M.D., Tor., *Professor of Obstetrics.*
30 Gerrard Street East.

R. RAMSAY WRIGHT, M.A., B.Sc., Edin., LL.D., *Professor of Biology.*
St. George Apartments.

University of Toronto:
Faculty of Applied Science and Engineering.
1903—1904.

President.....JAMES LOUDON, M.A., LL.D.

Dean.....JOHN GALBRAITH, M.A., C.E., LL.D.

Registrar.....A. T. LAING, B.A.SC.

R. W. ANGUS, B.A.SC., *Lecturer in Mechanical Engineering.*

E. G. R. ARDAGH, B.A.SC., *Fellow in Chemistry.*

J. W. BAIN, B.A.SC., *Lecturer in Applied Chemistry.*

J. R. COCKBURN, B.A.SC., *Fellow in Drawing.*

A. P. COLEMAN, M.A., PH.D., *Professor of Geology.*

A. E. DAVIDSON, Grad. S.P.S., *Fellow in Civil Engineering.*

W. H. ELLIS, M.A., M.B., *Professor of Applied Chemistry.*

J. GALBRAITH, M.A., C.E., LL.D., *Professor of Engineering.*

J. MCGOWAN, B.A., B.A.SC., *Lecturer in Applied Mechanics.*

J. G. MCMILLAN, B.A.SC., *Fellow in Mining.*

H. G. MCVEAN, B.A.SC., *Demonstrator in Mechanical Engineering.*

F. G. MARRIOTT, Grad. S.P.S., *Lecture Assistant in Chemistry.*

G. R. MICKLE, B.A., *Lecturer in Mining.*

J. L. R. PARSONS, B.A., *Fellow in Surveying.*

H. W. PRICE, B.A.SC., *Demonstrator in Electrical Engineering.*

T. R. ROSBRUGH, M.A., *Professor of Electrical Engineering.*

H. M. SHIPE, Grad. S.P.S., *Fellow in Electrical Engineering.*

L. B. STEWART, O.L.S., D.L.S., *Professor of Surveying and Geodesy.*

S. B. WASS, Grad. S.P.S., *Fellow in Mechanical Engineering.*

C. G. WILLIAMS, Grad. S.P.S., *Fellow in Chemistry.*

C. H. C. WRIGHT, B.A.SC., *Professor of Architecture.*

Examiners, 1904.

Arts.

Classics and Ancient History: A. R. BAIN, M.A., LL.D.; A. J. BELL, M.A., PH.D.; A. CARRUTHERS, M.A.; J. FLETCHER, M.A., LL.D.; M. HUTTON, M.A., LL.D.; G. W. JOHNSTON, B.A., PH.D.; A. L. LANGFORD, M.A.; W. S. MILNER, M.A.; E. H. OLIVER, B.A.; J. C. ROBERTSON, B.A.

English: W. J. ALEXANDER, B.A., PH.D.; L. E. HORNING, M.A., PH.D.; D. R. KEYS, M.A.; A. E. LANG, M.A.; A. H. REYNAR, M.A., LL.D.

French: J. H. CAMERON, M.A.; ST. ELME DE CHAMP, B. ÉS L.; O. P. EDGAR, B.A., PH.D.; E. MASSON; J. SQUAIR, B.A.

German: L. E. HORNING, M.A., PH.D.; A. E. LANG, M.A.; G. H. NEEDLER, B.A., PH.D.; P. TOEWS, M.A., PH.D.; W. H. VAN DER SMISSEN, M.A.

Italian and Spanish: F. J. A. DAVIDSON, M.A., PH.D.; W. H. FRASER, M.A.; E. J. SACCO; P. TOEWS, M.A., PH.D.

Phonetics: W. H. FRASER, M.A.

Oriental Languages: J. F. MCCURDY, PH.D., LL.D.; J. F. MCLAUGHLIN, M.A., B.D.; A. P. MISENER, M.A.; R. G. MURISON, M.A., B.D., PH.D.

History and Ethnology: A. F. BARR, B.A.; J. S. CARSTAIRS, B.A.; H. H. LANGTON, B.A.; E. H. OLIVER, M.A.; G. M. WRONG, M.A.

Constitutional History and Political Economy: J. MAVOR; S. M. WICKETT, B.A., PH.D.; J. MCGREGOR YOUNG, M.A.

Constitutional Law and International Law: J. MCGREGOR YOUNG, M.A.

History of English Law, History of Roman Law, Jurisprudence: A. H. F. LEFROY, M.A.

Philosophy and Logic: A. H. ABBOTT, B.A.; E. I. BADGLEY, M.A., D.D., LL.D.; J. G. HUME, M.A., PH.D.; A. KIRSCHMANN, PH.D.; T. R. ROBINSON, M.A.; W. G. SMITH, B.A.; J. R. TEEFY, M.A., LL.D.; F. TRACY, B.A., PH.D..

Mathematics: A. BAKER, M.A.; I. J. BIRCHARD, M.A., PH.D.; H. J. DAWSON, M.A.; A. T. DELURY, M.A.; J. C. FIELDS, B.A., PH.D.; L. K. FILE, B.A.

Physics: E. F. BURTON, B.A.; C. A. CHANT, M.A., PH.D.; J. LOUDON, M.A., LL.D.; W. J. LOUDON, B.A.; J. C. MCLENNAN, B.A., PH.D.

Chemistry: F. B. ALLAN, M.A., PH.D.; C. M. CARSON, B.A.; F. B. KENRICK, M.A., PH.D.; W. R. LANG, D.SC.; W. L. MILLER, B.A., PH.D.

Zoology and Biology: B. A. BENSLEY, B.A., PH.D.; J. H. FAULL, B.A.; W. H. PIERSOL, B.A., M.B.; R. B. THOMSON, B.A.; R. R. WRIGHT, M.A., B.SC., LL.D.

Physiology: A. B. MACALLUM, M.A., M.B., PH.D.; F. H. SCOTT, B.A., PH.D.

Anatomy: A. PRIMROSE, M.B., C.M.

Mineralogy and Geology: A. P. COLEMAN, M.A., PH.D.; W. A. PARKS, B.A., PH.D.; T. L. WALKER, M.A., PH.D.

Junior Matriculation.

Classics: A. CARRUTHERS, M.A.; J. FLETCHER, M.A., LL.D.; J. C. ROBERTSON, B.A.

English, History and Geography: W. J. ALEXANDER, B.A., PH.D.; W. S. W. MCLAY, M.A.; W. PAKENHAM, B.A.

French and German: L. E. HORNING, M.A., PH.D.; R. S. JENKINS, M.A.; P. TOEWS, M.A., PH.D.

Mathematics: A. T. DELURY, M.A.; M. A. MCKENZIE, M.A.; M O'BRIEN.

Physics, Biology and Chemistry: F. B. ALLAN, M.A., PH.D.; B. A. BENSLEY, B.A., PH.D.; J. C. MCLENNAN, B.A., PH.D.

Medicine.

Anatomy: H. W. AIKINS, B.A., M.B.; A. PRIMROSE, M.B., C.M.; C. B. SHUTTLEWORTH, M.D., C.M.

Therapeutics and Materia Medica: J. T. FOTHERINGHAM, B.A., M.D., C.M.; J. M. MACCALLUM, B.A., M.D.

Medicine: A. MCPHEDRAN, M.B.

Surgery: G. A. PETERS, M.B.

Obstetrics and Gynæcology: H. T. MACHELL, M.D.

Pathology: J. J. MACKENZIE, B.A.

Hygiene: W. OLDRIGHT, M.A., M.D.

Medical Jurisprudence: G. SILVERTHORN, M.B.

Medical Psychology: N. H. BEEMER, M.B.

Chemistry: F. B. ALLAN, M.A., PH.D.; C. M. CARSON, B.A.; F. B. KENRICK, M.A., PH.D.; W. R. LANG, D.SC.

Physics: C. A. CHANT, M.A., PH.D.

Physiology: A. B. MACALLUM, M.A., M.B., PH.D.

Embryology and Histology: W. H. PIERSOL, B.A., M.B.

Biology: B. A. BENSLEY, B.A., PH.D.

Law.

C. A. MOSS, B.A., LL.B.; H. E. ROSE, B.A., LL.B.

Engineering.

Civil Engineering: W. T. JENNINGS, C.E.

Mechanical and Electrical Engineering: R. A. ROSS, E.E.

Mining Engineering: G. R. MICKLE, B.A.

Applied Science.

Mineralogy: T. L. WALKER, M.A., PH.D.

Geology: A. P. COLEMAN, M.A., PH.D.

Metallurgy and Assaying: G. R. MICKLE, B.A.

Thermodynamics and Hydraulics: R. W. ANGUS, B.A.SC.

Theory of Construction: J. GALBRAITH, M.A.

Properties of Materials: C. H. C. WRIGHT, B.A.SC.

Electricity and Magnetism: T. R. ROSEBRUGH, M.A.

Analytical and Applied Chemistry: J. W. BAIN, B.A.SC.

Geodesy and Astronomy: L. B. STEWART, D.T.S.

Dentistry.

Physiology: A. PRIMROSE, M.B., C.M.

Prosthetic Dentistry: G. A. BENTLEY, D.D.S.

Medicine and Surgery: D. CLARK, D.D.S.

Operative Dentistry and Pathology: S. MOYER, D.D.S.

Chemistry: W. C. TROTTER, B.A., D.D.S.

Dental Materia Medica: G. S. MARTIN, D.D.S.

Anatomy: F. N. G. STARR, M.B.

Jurisprudence: G. SILVERTHORNE, M.B.

Orthodontia: C. E. PEARSON, D.D.S.

Practical Dentistry: E. C. ABBOTT, D.D.S.

Pharmacy.

Pharmacy, Prescriptions and Dispensing: C. F. HEEBNER, PHM.B.

Chemistry: G. CHAMBERS, B.A., M.B.

Materia Medica: J. T. FOTHERINGHAM, M.D.

Botany: P. L. SCOTT, M.B.

Agriculture.

English: W. J. ALEXANDER, B.A., PH.D.

French and German: MISS A. ROWSOME, B.A.

Agricultural and Animal Chemistry: W. P. GAMBLE, B.S.A.

Botany, Zoology and Entomology: W. LOCHEAD, B.A., M.S.; J. H. FAULL, B.A.

Agriculture and Animal Husbandry: M. CUMMING, B.A., B.S.A.

Dairy Husbandry: H. H. DEAN, B.S.A.

Bacteriology: F. C. HARRISON, B.S.A.

Physics: J. B. REYNOLDS, B.A.

Horticulture and Forestry: H. L. HUTT, B.S.A.

Music.

Theory: S. P. WARREN.

Practice: W. E. FAIRCLOUGH.

Household Science.

Household Science: MISS A. L. LAIRD.

Pedagogy.

Psychology and Ethics applied to Pedagogy: F. TRACY, B.A., PH.D.

Science of Education, History and Criticism of Educational Systems: F. W. MERCHANT, M.A., D.PAED.

Local Examinations in Music.

Theory: W. E. FAIRCLOUGH; A. HAM, MUS. DOC.; C. L. M. HARRIS, MUS. DOC.

Organ: J. E. P. ALDOUS, B.A.; A. S. VOGT.

Pianoforte: J. E. P. ALDOUS, B.A.; W. O. FORSYTH; ST. JOHN HYTTENRAUCH; T. MARTIN; H. PUDDICOMBE; J. D. A. TRIPP; A. S. VOGT; F. S. WELSMAN.

Singing: A. HAM, MUS. DOC.; D. ROSS; C. E. SAUNDERS, PH.D.; E. W. SCHUCH; R. TANDY.

Violin: J. W. BAUMANN; H. KLINGENFELDT; R. POCOCKE.

Physical Drill.

Theory: W. J. O. MALLOCH, B.A., M.B.

Practice: A. WILLIAMS.

THE HONORABLE W. MORTIMER CLARK, LL.D.,
Lieutenant Governor of Ontario.—VISITOR.

Governing Bodies.

Board of Trustees.

JOHN HOSKIN, LL.D., K.C. *(Chairman.)*
THE PRESIDENT OF THE UNIVERSITY *(Vice Chairman.)*
THE CHANCELLOR OF THE UNIVERSITY.
THE VICE CHANCELLOR OF THE UNIVERSITY.
THE PRINCIPAL OF UNIVERSITY COLLEGE.
BYRON EDMUND WALKER, ESQ.
JOHN HERBERT MASON, ESQ.
CASIMIR STANISLAS GZOWSKI, ESQ.
THE HONORABLE GEORGE ALBERTUS COX.

J. E. BERKELEY SMITH.....*Bursar.*

Senate—1903-1904.

(1) Ex officio members.

THE HON. THE MINISTER OF EDUCATION,

HON. SIR WILLIAM RALPH MEREDITH, LL.D.,
Chancellor.

HON. CHARLES MOSS, LL.D.,
Vice Chancellor.

JAMES LOUDON, M.A., LL.D.,
President of the University.

MAURICE HUTTON, M.A., LL.D.,
Principal of University College.

JOHN HOSKIN, LL.D., K.C.,
Chairman of the Board of Trustees.

REV. NATHANIEL BURWASH, M.A., S.T.D., LL.D.,
President of Victoria College.

REV. JOHN READ TEEFY, M.A., LL.D.,
Superior of St. Michael's College.

REV. JAMES PATTERSON SHERATON, M.A., D.D., LL.D.,
Principal of Wycliffe College.

REV. WILLIAM CAVEN, D.D., LL.D.,
Principal of Knox College.

ROBERT RAMSAY WRIGHT, M.A., B.Sc., LL.D.,
Dean of the Faculty of Arts.

RICHARD ANDREWS REEVE, B.A., M.D., LL.D.,
Dean of the Faculty of Medicine.

JOHN GALBRAITH, M.A., C.E., LL.D.,
Dean of the Faculty of Applied Science and Engineering.

HON. EDWARD BLAKE, M.A., LL.D., K.C., M.P.,
Ex-Chancellor.

LARRATT WILLIAM SMITH, D.C.L., K.C.,
HON. SIR WILLIAM MULOCK, M.A., LL.D., K.C., M.P.,
Ex-Vice Chancellors.

(2) Appointed members.

GEORGE McKINNON WRONG, M.A.,
AUGUST KIRSCHMANN, PH.D.,
AUGUSTUS HENRY FRASER LEFROY, M.A.,
Representatives of the Professors and Associate Professors in Arts and Law.

ALEXANDER McPHEDRAN, M.B.,
ALEXANDER PRIMROSE, M.B., C.M.,
Representatives of the Professors and Associate Professors in Medicine.

REV. EDWARD JOHN O'NEILL,
JOHN JOSEPH CASSIDY, M.D.,
Representatives of St. Michael's College.

HON. SAMUEL HUME BLAKE, B.A., K.C.,
NEWMAN WRIGHT HOYLES, B.A., K.C., LL.D.,
Representatives of Wycliffe College.

REV. JAMES BALLANTYNE, B.A.,
JOHN ANDREW PATERSON, M.A., K.C.,
Representatives of Knox College.

ANDREW JAMES BELL, B.A., PH.D.,
Representative of Victoria College.

JOHN SQUAIR, B.A.,
Representative of University College.

ZEBULON AITON LASH, ESQ., K.C.,
Representative of the Law Society of Upper Canada.

DAVID JAMES GIBB WISHART, B.A., M.D., C.M.,
Representative of Trinity Medical School.

WILLIAM OLDRIGHT, M.A., M.D.,
Representative of Toronto School of Medicine.

WILLIAM PIRRITTE DYER, M.A., D.D.,
Representative of Albert College, Belleville.

JAMES MILLS, M.A., LL.D.,
Representative of the Ontario Agricultural College, Guelph.

JAMES BRANSTON WILLMOTT, D.D.S., M.D.S.,
Representative of the Royal College of Dental Surgeons of Ontario.

WILLIAM HODGSON ELLIS, M.A., M.B.,
Representative of the Ontario School of Practical Science.

FREDERICK HERBERT TORRINGTON, MUS. DOC.,
Representative of the Toronto College of Music.

CARL FREDERICK HEEBNER, PHM.B.,
Representative of the Ontario College of Pharmacy.

ANDREW SMITH, V.S., EDIN., F.R.C.V.S.,
Representative of the Ontario Veterinary College.

(3) Elected members.

ALFRED BAKER, M.A.,
WILLIAM DALE, M.A.,
HON. SIR JOHN ALEXANDER BOYD, M.A., LL.D.,
ALLEN BRISTOL AYLESWORTH, M.A.,
JAMES CHISHOLM, B.A.,
JOHN LORNE McDOUGALL, M.A., C.M.G.,
ARCHIBALD BYRON MACALLUM, M.A., M.B., PH.D.,
JAMES HENRY COYNE, B.A.,
WILLIAM HOUSTON, M.A.,

WILLIAM JAMES LOUDON, B.A.,
COLIN GEORGE SNIDER, B.A.,
JOHN KING, M.A., K.C.,
Representatives of the Graduates in Arts of University College.

REV. ALFRED H. REYNAR, M.A., LL.D.,
ABRAHAM ROBERT BAIN, M.A., LL.D.,
HON. JOHN JAMES MACLAREN, M.A., LL.D.,
REV. ALBERT CARMAN, M.A., D.D.,
FRANKLIN CHARLES COLBECK, B.A.,
Representatives of the Graduates in Arts of Victoria College.

WILLIAM RENWICK RIDDELL, B.A., B.SC., LL.B., K.C.,
HON. WILLIAM PURVIS ROCHFORT STREET, LL.B.,
Representatives of the Graduates in Law.

WILLIAM HENRY B. AIKINS, M.D.,
IRVING HEWARD CAMERON, M.B.,
JAMES METCALFE MACCALLUM, B.A., M.D.,
ADAM HENRY WRIGHT, B.A., M.D.,
Representatives of the Graduates in Medicine.

CHARLES HAMILTON MITCHELL, C.E.,
Representative of the Graduates in Applied Science and Engineering.

JOHN HENDERSON, M.A.,
HUGH INNES STRANG, B.A.,
Representatives of the High School Teachers.

The University Council.

THE PRESIDENT OF THE UNIVERSITY, *Chairman.*
PROFESSOR R. RAMSAY WRIGHT.
PROFESSOR BAKER.
PROFESSOR HUME.
PROFESSOR A. B. MACALLUM.
PROFESSOR FRASER.
PROFESSOR MAVOR.
PROFESSOR WRONG.
PROFESSOR PRIMROSE.
PROFESSOR CAMERON.
PROFESSOR McPHEDRAN.
PROFESSOR J. M. MacCALLUM.
PROFESSOR A. H. WRIGHT.
PROFESSOR REEVE.
PROFESSOR OLDRIGHT.
PROFESSOR KIRSCHMANN.
PROFESSOR LEFROY.
PROFESSOR LANG.
PROFESSOR MACKENZIE.
PROFESSOR YOUNG.
PROFESSOR COLEMAN.
PROFESSOR GALBRAITH.
PROFESSOR ELLIS.
PROFESSOR STEWART.
PROFESSOR C. H. C. WRIGHT.
PROFESSOR ROSEBRUGH.
ASSOCIATE PROFESSOR MILLER.
PROFESSOR WALKER.
THE PRINCIPAL OF UNIVERSITY COLLEGE.
THE PRESIDENT OF VICTORIA COLLEGE.
THE SUPERIOR OF ST. MICHAEL'S COLLEGE.
THE PRINCIPAL OF WYCLIFFE COLLEGE.
THE PRINCIPAL OF KNOX COLLEGE.
THE LIBRARIAN OF THE UNIVERSITY.

CONSTITUTION AND ADMINISTRATION OF THE UNIVERSITY.

The Constitution, powers and functions of the University are defined in "The University Act, 1901."

The management of the property, finances and academic business of the University is entrusted to the Board of Trustees, the Senate, Convocation, the University Council, and the Council of University College. The functions of these various bodies are exercised subject to supervision and control by the Crown, as hereafter explained.

1. THE CROWN.—The supreme authority is vested in the Crown. The Lieutenant-Governor of Ontario is the Visitor of the University (as well as of University College) on behalf of the Crown, and his visitatorial powers may be exercised by commission under the Great Seal. All annual appropriations made by the Board of Trustees are subject to the approval of the Lieutenant-Governor in Council. All expenditures of endowment must be similarly authorized, and are subject also to ratification by the Legislative Assembly. The Crown exercises also a veto power as to certain statutes of the Senate and by-laws, rules and regulations of the Board of Trustees. Appointments in the University (as well as in University College) are made by the Crown, after such examination, inquiry and report as are considered necessary.

2. THE BOARD OF TRUSTEES.—The Board of Trustees consists of nine members, viz., the Chancellor, the Vice-Chancellor, the President of the University, the Principal of University College, and five persons appointed by the Lieutenant-Governor in Council. The Board of Trustees is a body corporate with a common seal and power to hold lands for the purposes of the University and University College. All the property and effects of the University (as well as of University College) are vested in the Board of Trustees in trust. The Board has general powers with regard to the management, control and government of the property, endowments and income of the University and College, subject to the control of the Crown. In the discharge of its functions the Board makes by-laws, rules and regulations regarding the investment of the funds, the selling and leasing of University properties, the letting of contracts, the appointment and removal of the Bursar and his assistants, clerks and other officers and servants of the University, the fixing of salaries, the fees to be paid by students, the annual appropriations and the transaction of other business.

LIBRARY.

3. THE SENATE.—The Senate consists of three classes of members: (1) *Ex officio* members; (2) Appointed members; and (3) Elected members. The *ex officio* members are the Minister of Education, the Chancellor, the President of the University, the Principal of University College, the Chairman of the Board of Trustees, the president or head of each federated university or college, the deans of the faculties of Arts, Law, Medicine, and Applied Science and Engineering, and all past Chancellors and Vice-Chancellors. The appointed members consist of three representatives appointed by the professors and associate professors in Arts and Law, two by the professors and associate professors in Medicine, two by every federated college, one by every federated university, one by University College, one by the Law Society of Upper Canada, and one by each affiliated institution (subject, however, in the latter case to certain restrictions). The elected members at present number thirty-one and represent the graduates in Arts who at graduation were enrolled in University College (twelve members), those in Victoria College and Trinity College (each five members), the graduates in Medicine (four members), in Law (two members), the graduates in Applied Science and Engineering (one member), and the High School teachers of the Province (two members)—the graduates in Medicine and Law of Victoria University voting along with the graduates of the University of Toronto in the same faculties.

The body thus composed is renewed, once in three years when all except the *ex officio* members must retire, being eligible, however, for reappointment or re-election. The chairman of the Senate is the Chancellor, who is the elected representative of the whole body of graduates, or in his absence the Vice-Chancellor, who is elected by the Senate from among its members at its inaugural meeting after the triennial dissolution.

The functions of the Senate regard the general management of the academic work of the University, including the courses of studies, the prescription of curricula in the various faculties and schools, the publication of the Calendars of the University and University College, the examinations for degrees, scholarships, prizes and certificates of honour, the granting of degrees, and the promotion of the interests and welfare of the University in cases not otherwise provided for by law. The Senate is empowered to make provision for the affiliation of any college, school or other institution established in the Province for the promotion of science or art, or for instruction in law, medicine, engineering, agriculture, or other useful branch

of learning, and for the dissolution of such affiliation or the modification or alteration of the terms thereof.

It may also report to the Visitor on the general condition and progress of the University, and has power to inquire and report concerning the conduct, teaching and efficiency of members of the Faculties of the University of Toronto and of University College.

4. CONVOCATION.—Convocation consists of the whole body of graduates of the University, in all faculties. Except indirectly through its elected representatives, no part of the management of the University is exercised by it as a whole. It elects the Chancellor, and, in divisions according to faculty, it elects members of Senate as its representatives in Arts, Medicine, Law and Applied Science and Engineering. Any question relating to University affairs may be discussed by it, and a vote taken. The result of such discussion is communicated to the Senate, which must consider the representation made, and return to Convocation its conclusion thereon.

5. THE UNIVERSITY COUNCIL.—This body consists of the President, the senior Professor in each department of the University faculties of Arts, Medicine, Applied Science and Engineering, the Principal of University College, the Principal of each federated university or federated college and the Librarian of the University. The Council has power to deal with all matters affecting the discipline of students, to impose reasonable fines and to control all student societies or associations. It is also empowered under certain conditions to determine the time-tables, lectures and laboratory work of the University, to grant dispensations from the lectures and laboratory work of the University and Colleges, and to authorize such lecturing or teaching in the University by others than the duly appointed professors and teachers as may be deemed expedient. and to prevent all lecturing or teaching not so authorized.

6. THE COUNCIL OF UNIVERSITY COLLEGE.—This body is composed of the Principal and the Professors and Associate Professors of the College. It has committed to it the direction and management of the College with full authority over and entire responsibility for the discipline (including the imposition of reasonable fines) of the undergraduates in relation to the lectures and other instructions of the professors, lecturers and other teachers of the College; and no lecturing or teaching of any kind may be carried on in the College by any other than the duly appointed professors or teachers without the authority of the Council.

BIOLOGICAL UILDING.

7. FEDERATED INSTITUTIONS.—The following institutions are federated with the University, viz., Victoria College, Trinity College, Knox College, Wycliffe College and St. Michael's College. The President or other head of each is *ex officio* a member of the Senate and of the University Council. In addition, Knox, Wycliffe and St. Michael's Colleges each appoint two other representatives on the Senate. Victoria College and Trinity College each appoint one member, and the graduates of each elect five more representatives. All regular students matriculated in the University who are enrolled in University College or Victoria College or Trinity College and who enter their names with the Registrar of the University are entitled to free instruction in Arts in the University. But this provision does not include exemption from laboratory fees, nor does it apply to post-graduate instruction. When a federated college, by arrangement with the University Council, teaches any part of the Arts course the Trustees may make a reduction in the fees of students taught in such College.

GENERAL INFORMATION FOR STUDENTS.

Discipline.

All students attending courses of instruction in the University of Toronto are responsible to the University Council for proper and orderly conduct within the University class rooms, buildings and grounds. The Council has authority to impose fines, and to use all other appropriate means of discipline.

The Library.

The University Library occupies a separate building erected almost wholly by private benefaction, and completed in 1892. Besides a fireproof book room with a storage capacity of 100,000 volumes, it contains a reading room capable of seating upwards of 200 readers, a periodical room, seven departmental libraries, offices, cloak rooms and conversation rooms. The building is heated by steam throughout, thoroughly ventilated and supplied with electric light. The library contains at present upwards of 76,500 volumes, together with upwards of 18,500 unbound pamphlets. It is provided, as far as the income permits, with the standard and current literature of all subjects taught in the University. In the departments of the natural and physical sciences it includes the principal journals and transactions of societies. In the departments of language and literature, the works of all authors of primary or secondary importance from the origins of each literature to the present time are available, as well as the principal philological and literary periodicals. Corresponding facilities are provided in the departments of philosophy, history and political science. The library is a circulating one for members of the Faculty, and a library of reference for students. The latter, however, are allowed under certain conditions the use of books at home outside of library hours, and students engaged in special work, requiring the consultation of books of reference, are allowed access to the stack room by the librarian on the recommendation of the professors. The departmental libraries are in charge of the professors in each department, and contain special reference collections of books. These rooms are used for the instruction of advanced students, who may at the discretion of their professors use the rooms and

the books contained in them for private study. The conversation rooms, situated in the basement, are intended for the use of students who wish to withdraw for the purpose of discussion or combined study, to avoid disturbance of the reading room proper, where absolute quiet must be observed. Besides the general library, there is also a special collection of periodicals and monographs situated in the Biological Building, and another in connection with the Psychological Laboratory for the use of students and staff engaged in practical work.

The Physical Laboratory.

The Physical Laboratory, established in 1878, is situated in the western part of the Main Building, and consists of a set of rooms for elementary work, together with a number of special laboratories. The apparatus in the former is suitable for a general course of experiments in physics, including mechanics, geometrical and physical optics, heat, sound, electricity and magnetism. The special laboratories are equipped for the use of advanced undergraduate students taking the honour course in physics and for post-graduate students pursuing original investigations.

In connection with the Laboratory is a well-equipped workshop in charge of a skilled mechanician who makes the necessary repairs and constructs most of the apparatus required for the work of research students.

The Psychological Laboratory.

The Psychological Laboratory, which was established in 1892, is situated in the west wing of the main University Building, in close proximity to the Physical Laboratory, the apparatus of which is available for some of the work in psychology. The Laboratory is well equipped for investigations in psycho-physics, psychological optics and acoustics and time relations of mental phenomena. There is in connection with the Laboratory, a small library containing the periodicals and the special literature of experimental psychology. On account of the increased number of undergraduates and graduates in the Philosophical Department, and especially in order to facilitate the independent research of the graduates, it was found necessary in 1896 to extend the Psychological Laboratory by the addition of the rooms adjoining the Ethnological Museum and in 1900 by the addition of the rooms in the two upper storeys of the first house of the Residence.

The Biological Building.

The Biological Building is formed of a central portion, which contains the Biological Museum, and east and west wings, the latter of which is chiefly occupied with the Anatomical Department. The east wing, on the other hand, contains the twelve rooms and laboratories of the Biological Department proper; on the ground floor is the large lecture room, accommodating upwards of 250 students, with suitable cloak rooms, etc., attached. In addition to this are private rooms, a preparation room, departmental library, and a large laboratory for the students of the Fourth year. Above the lecture room on the first floor is situated the Elementary laboratory used for the practical instruction of the large classes of students of the First years in Arts and Medicine, while the remainder is occupied by a lecture room for small classes, a laboratory for students of the Third year, a photographic room, a draughting room for the preparation of diagrams, a laboratory for vegetable physiology and bacteriology, and various private rooms. The second floor contains two rooms for the preparation and storage of museum specimens, two for the accommodation of live animals, and also two hot houses for use in connection with the practical courses in botany. In the basement are store rooms for alcoholic museum specimens and for glassware, a carpenter's shop and an aquarium.

The laboratories are provided with microscopes and all apparatus used by the students in morphological work; the advanced laboratories are furnished with necessary works of reference, and the lecture rooms with projection apparatus and very complete series of diagrams.

The Laboratory for Mineralogy and Geology is accommodated temporarily in the west wing of the Biological Building. Assay furnaces and other appliances for the practical work of the department are provided.

The Biological Museum.

The University Biological Museum forms the central portion of the Biological Building, and is open to the public. It is primarily intended as an educational museum for the students taking biology as part of their University work, but it has proved also of great interest to the general public. It is arranged in such a way as to facilitate the most elementary as well as the most advanced studies, each specimen, as far as possible, being furnished with a printed label indicating the most salient points which it is designed to illustrate.

CHEMICAL BUILDING.

The public entrance to the Museum is approached from the west façade of the Biological Building, while the students gain access to the rooms through the eastern wing, in which the laboratories are situated. The interior of the Museum, which occupies two floors, is subdivided into four rooms. seventy-five by twenty-five feet in size, and amply lighted by handsome windows on the north and south sides. Three of these rooms are devoted to animal biology, while the fourth, which is to be arranged for the illustration of vegetable biology, is temporarily fitted up for the accommodation of the Ferrier collection of minerals.

The public entrance opens into the north ground floor room, the wall cases of which contain stuffed specimens of the various orders of mammals, while the free-standing cases between the windows illustrate the comparative anatomy and development of that class. All the show cases are constructed of iron and plate glass, those destined for the exhibition of smaller specimens standing on wooden storage cases, built of cherry and cedar, and containing skins and other specimens for private study. The south ground floor room is devoted to the remaining vertebrate classes, the wall cases containing stuffed specimens of birds, reptiles, batrachians and fishes, and the smaller cases between the windows containing specimens illustrating the comparative anatomy and development of these classes.

A handsome staircase decorated with busts of distinguished biologists connects the ground floor with the first floor; a number of wall cases in ascending series contains a small collection of fossils from all parts of the world, as a graphic illustration of the relative position of the fossiliferous strata, and of their characteristic remains.

The south first floor contains illustrative specimens of all the remaining branches of the animal kingdom, the arthropods and molluscs being exhibited in the wall cases and the table cases standing in the alcoves of these, while the protozoa, sponges, cœlenterates, echinoderms and worms are accommodated in the cases between the windows.

Although the Natural History Museum suffered considerable losses on the occasion of the University fire, these fortunately did not involve the large collection of models and specimens most useful from the educational point of view, while the generosity of public bodies and private individuals has largely repaired the losses referred to, so that the Museum will be found to constitute a most important addition to the instruction furnished in the lecture rooms and laboratories.

The Physiological Laboratory.

The Physiological Laboratory occupies the southern section of the new Medical Building. It contains a series of laboratories, constructed on the "unit" system, six of which are devoted to experimental physiology and five to physiological chemistry. These rooms are equipped to furnish complete courses in these subjects to classes of as many as one hundred and fifty students at any one time. There are also laboratories for special courses in these subjects, and in addition a series of small research rooms, each for individual workers on some special topic in bio-chemistry or physiological histology.

The Chemical Building.

The Chemical Building was completed in 1895. It contains, in addition to two lecture rooms with accommodation for 300 and 100 students, respectively, special laboratories for qualitative analysis, quantitative analysis, organic preparations, physical chemistry, gas analysis, combustion and furnace operations, and for the prosecution of original investigation. The total number of working places in these laboratories exceeds 200.

The Ethnological Museum.

The Ethnological Museum is situated in the second storey of the main University Building. It contains that part of the ethnological collection which was saved from the fire of 1890, together with the additions which have been made since that time. There is a fair collection of skulls, including ancient Egyptian and Roman skulls and models of the Neanderthal, Cro-Magnon, and other famous skulls. There are also interesting palæolithic implements from the English and French Drift, and the beginning of a good collection of stone implements from various parts of Canada.

University Publications.

Under the general title of "University of Toronto Studies," a publication in the interests of scholarship and research is issued, containing selected papers by members of the University. It is supported by a small grant from the provincial government. The committee of management represents the Faculties of the University, University College, Victoria College and the School of Practical Science. The President of the University is chairman of the committee, and the

ELEMENTARY PHYSICAL LABORATORY.

Librarian is general editor of the publications. From the nature of the publication, there is no regularity of issue, but as papers are accepted and recommended for publication, they are published to the extent of the funds available, without regard to any consideration except that of their value as contributions to the literature of learning.

For lists of studies published to January, 1904, see Appendix.

Public Lectures.

In addition to the regular courses of instruction, a number of public lectures on special subjects of interest are delivered annually under the auspices of the University, on Saturday afternoons, by members of the Faculty and others whose services are given voluntarily in this work. The lectures cover a large variety of topics, and those delivered hitherto have been numerously attended by the public, as well as by the students of the University. For the list of subjects and lectures during 1903-1904, see Appendix.

Student Societies.

Various societies and associations have been organized for the promotion of social intercourse, literary and scientific activity, music and athletics. For list of officers of these societies, see Appendix.

Gymnasium and Athletic Grounds.

The University Gymnasium was completed and equipped in 1893. In 1894, additions were made to the front of the building in which the Gymnasium is situated, consisting of committee rooms and a large hall for public meetings. This additional accommodation is available for the work of the various student societies and for academic purposes. Applications for the use of rooms, accompanied by a list of officers and a copy of the constitution of the society making application, must be made to the President at the beginning of the session, or from time to time as occasion requires. Arrangements have also been made by which recognized societies may obtain the use of committee rooms on application to the janitor of the building.

The Gymnasium is fully provided with the best and most modern appliances for physical culture, and contains a running track, shower baths and swimming bath, besides the

necessary dressing rooms and other conveniences. A competent instructor in gymnastics is in constant attendance to superintend and direct the exercises of students. In addition to the lawn in front of the main University Building and the campus in the rear, a large plot of ground on Devonshire Place has been prepared and set apart as an Athletic Field. By this addition the facilities for football, cricket, tennis and other outdoor athletic sports are doubled, as compared with previous accommodation; and by these grounds, in conjunction with the Gymnasium, ample opportunity is afforded to all students for healthful exercise and physical development. To assist in meeting the expenses of the Gymnasium, a nominal annual fee is imposed on those who avail themselves of its advantages. The supervision of all athletic matters has been entrusted by the Council to the Athletic Association, consisting of members appointed from the Faculty and representatives of the students. All applications of clubs for the use of grounds must be made annually to this board. All such applications must be accompanied by a list of officers. In the case of new clubs, the list of officers must be accompanied by particulars as to the organization and objects of the club making application.

A diploma in gymnastics and physical drill is granted to those who fulfil the requirements of the curriculum prescribed therefor by the Senate.

Undergraduate Union.

Through the efforts of the faculty, graduates, undergraduates and friends of the University, this organization was established during the session of 1900-1901. It has for its object the promotion of social intercourse among the students of the various faculties, colleges and schools. Apartments for the accommodation of the Union have been provided in a portion of the building formerly occupied by the College Residence.

Dining Hall.

In October, 1900, the Dining Hall, formerly belonging to the College Residence, was reopened. Under the management of a representative committee, students are provided with meals at moderate rates. Full particulars may be obtained at the Dining Hall Office in the Dean's House.

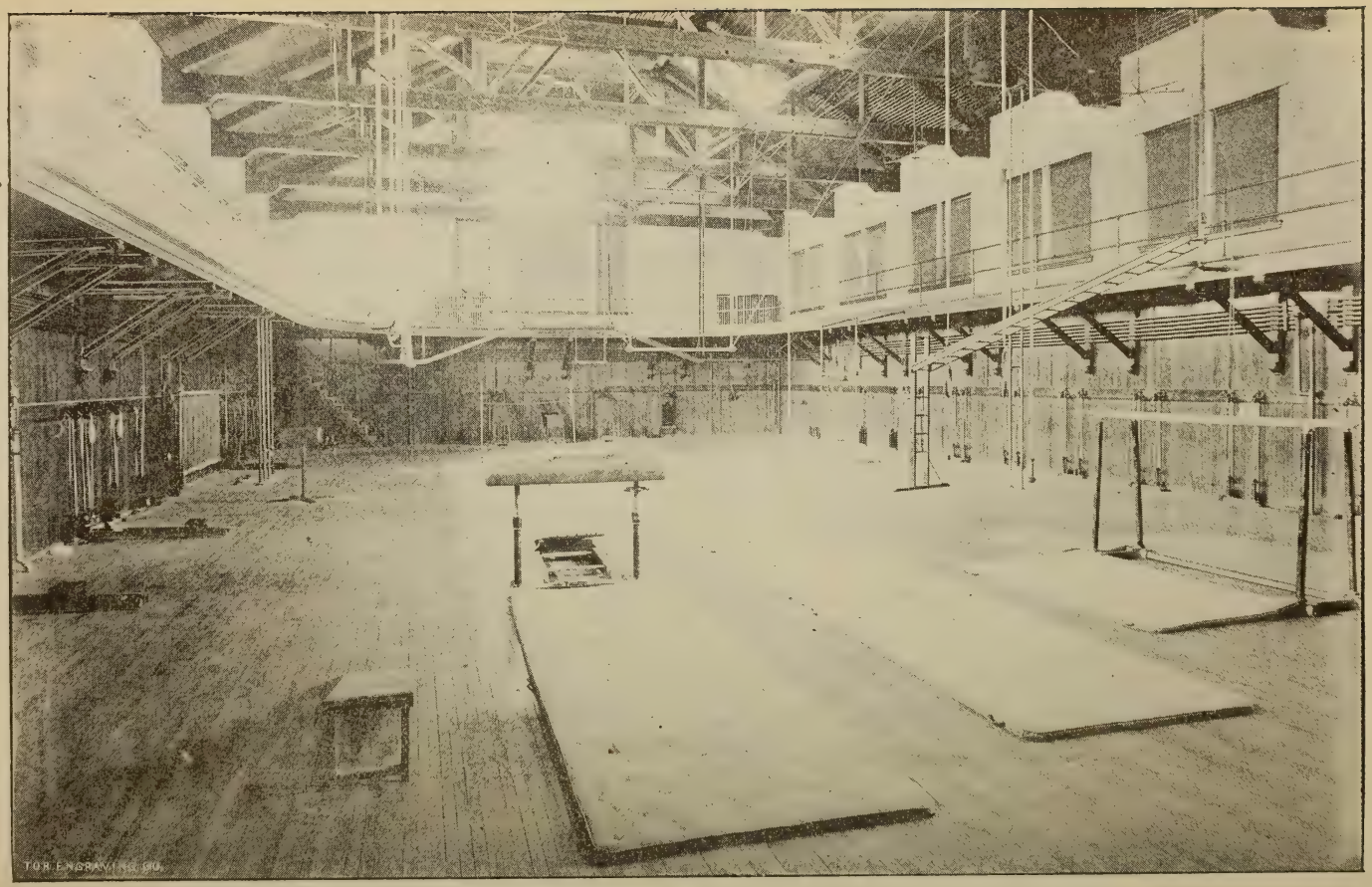

GYMNASIUM

Lodging and Board.

Lodging and board are readily obtainable in numerous private boarding-houses within convenient distance of the University, at a cost of from three dollars upwards for comfortable lodging with board; or rooms may be rented at a cost of from one dollar per week upwards, and board obtained separately at moderate rates. A list of accredited boarding-houses is kept by the Secretaries of the Young Men's Christian Associations of University College and Victoria College, and students are recommended to consult them with reference to the selection of suitable accommodation.

Residences.

For Men.

TRINITY COLLEGE.....REV. T. C. STREET MACKLEM, *Provost.*
ST. MICHAEL'S COLLEGE.....REV. DR. TEEFY, *Superior.*
WYCLIFFE COLLEGE.....REV. J. P. SHERATON, D.D., *Principal.*
KNOX COLLEGE.....REV. WILLIAM CAVEN, D.D., *Principal.*

For Women.

ANNESLEY HALL.....MISS M. E. T. ADDISON, B.A., *Dean.*
ST. HILDA'S COLLEGE.....MISS M. CARTWRIGHT, *Lady Principal.*

INFORMATION FOR STUDENTS IN ARTS.

Degrees.

The Degree of Bachelor of Arts is conferred on those persons who have completed the prescribed courses of study and passed the required examinations. The courses of study extend over a period of four years, and are divided into General and Honour courses. Attendance on lectures is compulsory, unless a dispensation is granted owing to special circumstances. The degree of Master of Arts is conferred on Bachelors of Arts of at least one year's standing who have complied with the regulations of the Senate. Provision is also made for admission *ad eundem gradum* in the case of both degrees. The degree of Doctor of Philosophy is conferred upon Bachelors of Arts of at least two years' standing, who have complied with the requirements prescribed by the Senate.

Entrance.

Candidates for the degree of Bachelor of Arts may enter this Faculty either by Junior Matriculation or Senior Matriculation (the examination of the First year). The certificate of the Department of Education is accepted *pro tanto* at both of these examinations. The subjects of Latin, English, History, Mathematics; and any two of Greek, French, German, Elementary Experimental Science, are required of all candidates at Junior Matriculation. The subjects of English, Latin; any two of the following languages, viz., Greek, French, German, Hebrew, Spanish; Ancient History, Mathematics, and Physics or Biology are required of all candidates at Senior Matriculation. Additional work in the various subjects is prescribed for honour standing. The Junior Matriculation examination for the Province of Ontario is held in July, and applications must be sent to the Education Department before 24th May. A Junior Matriculation examination is also held in June, at various centres outside the Province of Ontario (see below). The Senior Matriculation examination is held in May and June, and Supplemental examinations for both Junior and Senior Matriculation are held in September, applications for all such examinations being sent to the Registrar of the Uni-

versity of Toronto. All applications must be accompanied by the prescribed fee, namely, five dollars for Junior Matriculation examination, and fifteen dollars for Senior Matriculation. Provision is also made for admission *ad eundem statum*, the fee being ten dollars. The July Junior Matriculation examination is held at the University of Toronto and at the various High Schools and Collegiate Institutes throughout the Province of Ontario. The June Junior Matriculation examination is held at such centres outside the Province of Ontario as may be determined from time to time. The May Senior Matriculation examination is held at the University of Toronto, and the June Senior Matriculation examination is held at the University of Toronto and at such other centres as may be determined from time to time. The Supplemental examinations are held at the University of Toronto only.

Instruction.

Instruction is given in the various subjects of the Arts course by the Faculties of Arts of the University of Toronto, University College, Victoria College and Trinity College. In the division of the work of instruction between these faculties the subjects are assigned as follows:—To the University: Mathematics, Physics, Mineralogy and Geology, Biology, Chemistry, History of Philosophy, Logic and Metaphysics, Comparative Philology, Phonetics, Italian, Spanish, Modern History, Political Economy and Constitutional History, Constitutional and International Law, Roman Law, General Jurisprudence, and History of English Law; and to the Colleges: Latin, Greek, Ancient History, English, French, German, Oriental Literature, Ethics. Instruction in Religious Knowledge is given in Victoria College, Trinity College, Knox College, Wycliffe College and St. Michael's College. St. Michael's College also co-operates with the University in the work of instruction in Modern History and Philosophy.

Examinations.

In addition to the Matriculation examination mentioned above, candidates proceeding to the degree of Bachelor of Arts are required to pass an annual examination, held in the month of May, in all the subjects of their course of study. In each year and subject of the general course a report from the teaching staff is required, based upon such tests of proficiency as may be deemed most suitable by the staff. This report is incorporated with the results of the May examination, of

which it constitutes an essential part. Candidates for honours in Physics, Chemistry, Biology, Mineralogy and Geology, and Psychology, before proceeding to the annual examination, must present a certificate of having attained honour standing in the practical work of the subject during the year.

Prizes, Medals and Scholarships.

A large number of scholarships are awarded in the University of Toronto upon the result of competitive examinations. Through the generosity of the Ex-Chancellor, Mr. Edward Blake, and others, twenty-nine scholarships are offered annually at Matriculation for proficiency in the subjects of the examination on the whole, and also for proficiency in one or more branches of learning. In nearly all cases these scholarships include free tuition throughout the undergraduate course, being made dependent, however, upon the maintenance of a certain standard of scholarship by the winner after Matriculation. With the exception of one scholarship with special conditions, they range in value from $122 to $254. In addition to the above, various undergraduate scholarships are offered for competition in Mathematics, Physics, Philosophy, Natural Science, Chemistry and Mineralogy and Political Science. These scholarships range in value from $30 to $75, and are tenable for one year. A scholarship of $60 in Political Economy, and one of £150 sterling in some branch of Science are offered for post-graduate competition, the former annually and the latter every second year. Prizes in books are offered in Italian. Medals are awarded in Mathematics, Physics, Natural Science, in the work of the general course, and in certain of the honour departments with English.

Fellowships.

Tutorial Fellowships are offered in Mathematics, Chemistry and Biology. They are of the value of $500, and are open to graduates of the University only. The Fellows are appointed annually, and are eligible for reappointment for a period not exceeding three years in all. Fellowships are also offered in Political Science and Philosophy.

INFORMATION FOR STUDENTS IN MEDICINE.

The eighteenth session since the re-establishment of the Medical Faculty of the University of Toronto will commence on Monday, the 3rd of October, 1904.

Degrees.

The degree of M.B. is given to students who have matriculated and who have completed the prescribed course of study and passed the examinations required. The degree of M.D. is conferred on Bachelors of Medicine of at least one year's standing who have presented an approved thesis or who have passed a prescribed examination.

Entrance.

Candidates for a degree must pass the Junior Matriculation examination, unless (1) they possess a degree in Arts, not being an honorary degree, from any Canadian or British University; or, (2) have already matriculated in the Faculty of Arts or in the Faculty of Law in this University; or, (3) have been registered as matriculates in the College of Physicians and Surgeons of Ontario. Candidates may delay Matriculation until any time before the Second examination for the degree of M.B., but if possible candidates should matriculate before commencing their medical studies.

Instruction.

The course of instruction given by the Faculty of Medicine prepares students primarily for the degree of M.B., and for the license of the Ontario College of Physicians and Surgeons, but it fulfils the requirements of other Canadian and British Universities and it aims at giving the student such a training in the sciences as is now exacted of all those who desire to obtain any British medical qualification in addition to a Canadian one.

Since the issue of the last calendar, the amalgamation of the Faculty of Medicine of this University and the Faculty of Medicine of the University of Trinity College has been consummated.

The new building of the Faculty of Medicine has been completed, and is fully equipped. A detailed description of it will be found elsewhere in the calendar. With the completion of this building, a series of laboratories and lecture theatres is provided on the University grounds where the most ample facilities are afforded for both the practical and didactic instruction of students in every department embraced in the medical curriculum. The laboratories of the new building will be devoted solely to the departments of physiology and pathology, and in addition to the provision made for instruction of undergraduate students, a series of special laboratories is to be found, fully equipped for research work. As heretofore, lectures and demonstrations will be given in the Biological, Chemical, Physical and Anatomical Laboratories and lecture rooms of the University. It is impossible to provide more complete and efficient accommodation for the teaching of scientific medicine than that which exists in the University of Toronto to-day.

Clinical instruction is given in the Toronto General Hospital, the Mercer Eye and Ear Infirmary, the Burnside Lying-in Hospital, the Hospital for Sick Children, St. Michael's Hospital and other medical charities of Toronto. The facilities for clinical instruction have been very greatly improved, and the student has the fullest opportunities for making a thorough examination of all the cases of disease which are found in the wards and out-patient rooms of the hospitals. The students are arranged in small classes (of from twelve to fourteen) in order to facilitate this, and to enable the clinical teachers to give as much personal instruction as possible to each student.

The Faculty has in the General Hospital a laboratory for Clinical Pathology and Chemistry, which has been furnished with microscopes and all apparatus required for the examination of pathological fluids and specimens; and students, when they act as clinical clerks, will be admitted to all the privileges of the laboratory.

In the department of anatomy, the arrangements for instruction are now unsurpassed. In addition to other methods of illustrating anatomy, there will be courses in which the projection microscope will be employed to demonstrate to large classes the relational structure of the different parts of the body as exhibited in frozen sections. In materia medica also the course of instruction conforms to the most advanced methods.

The faculty has spared no expense in makingthe arrangements for medical instruction perfect, and is convinced that

these, added to the unrivalled facilities offered by the University laboratories for the study of chemistry, physics, biology, anatomy, histology, physiology and pathology, will furnish the fullest opportunities to the student for acquiring a medical education of the most advanced and most progressive character.

Attention is directed to the recent establishment of a Museum of Hygiene.

Examinations.

In addition to the Matriculation examination, candidates are required to pass four examinations, which must be taken in the following order: the First at the end of the first session; the Second at the end of the second session; the Third at the end of the third session; and the Final at the end of the fourth session.

New Science Course Adapted for Students in Medicine.

The special attention of students entering Medicine is directed to the recent enactment of the University Senate instituting a new curriculum in science leading to the degree of Bachelor of Arts. This Course, entitled the honour department of Biological and Physical Sciences, is specially adapted for students who intend entering eventually upon Medicine, and embraces the purely science subjects which are demanded of students in the primary years of Medicine. It will therefore be possible in the future for a candidate who has obtained his Arts degree in this course to enter immediately the Third year of Medicine, and he will be qualified to present himself for the degree of Bachelor of Medicine two years after graduating in Arts. In other words, it is possible for one to obtain the degrees of Bachelor of Arts and Bachelor of Medicine after six years study at the University.

The very great advantages of this course to a student entering Medicine are obvious. The preliminary science subjects of the course in Medicine are taught in much greater detail in the Arts course, as in the latter is included advanced laboratory and experimental work, such as is not required in the purely Medical course of studies. Further, the student is required to become proficient in modern languages, an acquirement which is of great value to the student of modern scientific Medicine.

This new course not only affords opportunity for wider culture and greater scientific attainment than is possible in the more limited four years' course in Medicine, but it fits one for a much wider field of usefulness after graduation. The graduate who has taken the science course in Arts and subsequently that of Medicine is qualified to devote his life to the purely scientific side of Medicine if he should so elect after leaving the University, and, moreover, he is undoubtedly better fitted to practice his profession should he desire to prepare himself for that alone.

Students may also combine the courses in Arts and Medicine to a less extent by proceeding to graduation in Arts through any one of the honour departments of biology, chemistry, geology and mineralogy and physics, certain courses and examinations in these departments being accepted as equivalent to similar courses and examinations in the faculty of Medicine.

Medical Council Requirements.

A student desirous of obtaining a license to practise medicine in Ontario must pass the July Matriculation examination of the University of Toronto, including the subjects physics and chemistry, which entitle him to be registered as a medical student. A Fifth year of study is now demanded by the Ontario Medical Council. To meet this requirement a course of instruction has been arranged; students taking this course will have the opportunity of doing special work in the hospitals and laboratories, and they will be permitted to attend whatever didactic lectures they may desire.

For all information not covered by this announcement, the intending student should apply to the Registrar or to Professor A. Primrose, Biological Department, University of Toronto.

The Medical Building.

The completion of the Medical Building provides the necessary accommodation for the rapidly increasing classes.

This building, which cost $125,000, is situated between the University Library and the anatomical wing of the Biological Department. An additional $50,000 has been expended on equipment.

It is three storeys in height in front, with an additional storey and sub-basement in the wings, which extend eastward. Two large lecture rooms are provided which flank the

main building; the larger has accommodation for about three hundred and fifty students; the smaller for about two hundred students.

In the south wing, in what may be called the basement storey, are situated caretaker's quarters, lavatories, recreation rooms and reading rooms for the students; in the same storey in the north wing is placed a large museum of hygiene.

The three main floors of the building are arranged upon what has been called the unit system, a unit room being thirty feet long by twenty-three feet deep, lighted on its long face by two large windows.

These rooms may be united so as to form large laboratories or may be cut in two where it is necessary to have smaller rooms.

The south wing is occupied by the Arts department of Physiology, whilst the main portion of the building and the north wing accommodate the final departments of Medicine.

On the ground floor in the main portion are situated in front the Dean's room, a large Faculty room, a lavatory and a library, behind is placed a large pathological museum.

In the north wing in this floor are placed a chart and preparation room behind the lecture theatre, preparation and store rooms for the pathological museum, and laboratories for gross pathology.

The second and third floors in the same wing and in front contain the laboratories of pathological histology and bacteriology with rooms for the Professor of Pathology and demonstrators, and unit rooms for small special classes.

In the north wing on the third floor three units are occupied by the Provincial Board of Health for its bacteriological and chemical laboratories.

An interesting feature of the building is the provision which is made for research students by the presence of a series of small rooms in front of the south lecture room, each large enough to accommodate one or two workers.

The ventilation is of the most modern type, and each room is provided with both gas and electric light.

The building in every way is thoroughly up-to-date, and in the extent of window light for the laboratories is probably unique on this continent.

INFORMATION FOR STUDENTS IN APPLIED SCIENCE.

Degrees.

The degrees conferred are Bachelor of Applied Science (B.A.Sc.), Civil Engineer (C.E.), Mining Engineer (M.E.), Mechanical Engineer (M.E.), and Electrical Engineer (E.E.).

Entrance.

Students may enter the regular course in any department, either (*a*) by presenting certificates of having passed the Matriculation examination of any University in His Majesty's Dominions, or in all the subjects of such Matriculation examination except Greek and Latin, or (*b*) the High School Junior Leaving Examination of the Province of Ontario, including either French or German.

Instruction.

There are five regular Departments of Instruction, in each of which Diplomas are granted, viz.: 1. Civil Engineering (including Sanitary Engineering); 2. Mining Engineering; 3. Mechanical and Electrical Engineering; 4. Architecture; 5. Analytical and Applied Chemistry.

The instruction given in each of these departments is designed to give the student a thorough knowledge of the scientific principles underlying the practice of the several professions, and also such a training as may make him immediately useful when he commences active professional work.

The regular course in each department is of three years' duration, and leads to the Diploma of the School of Practical Science. The instruction is given partly in the lecture rooms and partly in the draughting rooms, laboratories and field. A certain amount of the work is laid out for the summer vacation. The course of study in each department is general, and beyond the selection of his department the student has no opportunity to specialize .

The Degree of B.A.Sc.

After the general course is finished the diploma of the school is granted and the student is at liberty either to enter the active life of his profession or to spend another year in special work. This year is called the Fourth or post-graduate year. Graduates electing to proceed with their studies are allowed to select two subjects from an approved list, and are required to confine their whole attention to these subjects during the Fourth year. The subjects on this list are such as require a large amount of time to be devoted to laboratory and other practical work. The advanced theoretical instruction is given either at the beginning or end of the working day, in order not to break in upon the time allotted to practical work. During this year the student is required to prepare a thesis on some subject connected with his work. The practical examinations are held by the School, while the written examinations and the examination of these theses are held by the University. After complying with all requirements, the candidate receives from the University the Degree of Bachelor of Applied Science (B.A.Sc.).

Professional Degrees.

Bachelors of Applied Science may, after three years spent in professional work, present themselves for the degrees of Civil Engineer (C.E.), Mining Engineer (M.E.), Mechanical Engineer (M.E.), or Electrical Engineer (E.E.), as the case may be, subject to the rules and regulations established by the University.

Faculty of Arts.

MATRICULATION.

General Regulations.

Candidates may enter the Faculty of Arts by passing either the Junior or the Senior Matriculation examination.

Candidates for Junior Matriculation must produce satisfactory certificates of good character and of having completed the sixteenth year of their age.

The subjects of Junior Matriculation are as follows:—Latin, English, History, Mathematics and any two of the following: Greek, German, French, Experimental Science. In view of the Language requirements in the Undergraduate course, candidates are strongly recommended to take two languages for their options.

Pass and Honour papers will be set in each of these subjects.

The pass papers are as follows:—Latin Authors, Latin Composition; English Grammar, English Composition, English Literature; History; Arithmetic, Algebra, Euclid; Greek Authors, Greek Composition; German Authors, German Composition; French Authors, French Composition; Experimental Science.

The pass standard in each subject is thirty-three per cent. of the marks assigned thereto.

The first class honour standard is seventy-five per cent.; the second class sixty-six per cent., and the third class fifty per cent., of the marks assigned to a subject.

Candidates for honours and scholarships will be examined only on the honour papers in a subject, but candidates who fail to obtain honours may receive pass standing in the subject.

Candidates who have obtained pass standing in at least one-half of the subjects may complete Junior Matriculation by passing in the remaining subjects at a subsequent examination or examinations.

The examination for pass and honour Junior Matriculation is held annually in July at centres in Ontario, and, if application is made to the Senate, the examination may, with the co-operation of the Department of Education, be held at centres outside Ontario.

Applications accompanied by the prescribed fee must be sent not later than the 24th of May to the local Public School Inspector, or in the case of candidates intending to write at the University, to the Registrar.

Scholarship candidates must also send a special application by the same date to the Registrar according to a form to be obtained from him. This application must be accompanied by the fee when the candidate

intends to write at the University, when he proposes to write at some other centre, the ordinary application and the fee must be sent to the local Public School Inspector.

A Junior Matriculation examination will be held in June at such centres outside Ontario as may from time to time be authorized by the Senate. Applications for the establishment of such local centres must be made to the Registrar not later than the 15th of April in each year. Applications from candidates for this examination must be sent to the Registrar not later than the 1st of May.

A Junior Matriculation examination, at which no honour papers are set, will be held in September at the University and at such other centres as may from time to time be authorized by the Senate. Candidates who have failed in a minority of subjects at a previous examination, as well as new candidates may present themselves at this examination. Applications must be sent to the Registrar not later than the 1st of September.

The presiding examiner's fee of $5.00 per diem, together with any other necessary expenses in connection with a local examination, must be met by the candidates at the centre, or by the authorities of the School or College on whose application it is held.

Candidates who have passed Junior Matriculation may present themselves at a subsequent examination for Junior Matriculation Scholarships. Such candidates will be exempt from the examinations in English Grammar and Arithmetic in 1905 and 1906, but a person to whom a scholarship has been awarded may not compete a second time.

Equivalent Examinations.

A person who has passed the matriculation examination of another University may be admitted *ad eundem statum* on such conditions as the Senate, on application, may prescribe.

The local examinations conducted by the Universities of Oxford and Cambridge are accepted *pro tanto.*

Certificates of having passed the whole, or at least one-half, of the subjects of any of the following examinations will be accepted *pro tanto.*

Province of Ontario.

The Junior and Senior Leaving examinations, or examinations of the same standard under other names.

Candidates who have already passed part I. of the pass Junior Matriculation, or of the Junior Leaving examination will not be required to pass again in the subjects thereof.

Province of Quebec.

The Associate in Arts examination.

Province of New Brunswick.

The examinations for Superior and Grammar School Licenses.

Province of Nova Scotia.

The Junior and Senior Leaving examinations.

Province of Manitoba.

The Second Class Teachers' Certificate.

Province of British Columbia.

The Intermediate and Senior Academic Grade examinations.

Province of Prince Edward Island.

The First Class Teachers' License examination.

North-west Territories.

The Standard VII. and VIII. examinations.

Newfoundland.

Intermediate and Associate Grade examinations.

Candidates whose certificates do not cover all the subjects may complete matriculation by passing in the remaining subjects as prescribed by the University, or by passing in the subjects of similar standard as prescribed by the Education Department of the Province by which the certificate was issued.

The Senate will consider applications for the recognition of certificates other than those mentioned, as occasion may require.

FEES.

The Fees payable are as follows:—

For Junior Matriculation	$5 00
For supplemental examination in one subject	2 00
For supplemental examination in two subjects	4 00
For supplemental examination, maximum fee	5 00
For registration of certificates for other than University purposes	5 00
For registration of certificates other than those of Ontario, which exempt the applicant from the full Matriculation examination	5 00
For admission *ad eundem statum*	5 00

SCHOLARSHIPS.

Where there is no letter prefixed, the scholarship is open to all competitors and is tenable in any one of the colleges. In all other cases, the letter U. indicates University College; the letter V., Victoria College, and the letter T., Trinity College. The student to whom one of these scholarships is awarded is required to enrol in each year of his course in the College to which the scholarship belongs.

General Proficiency.

(1) The Prince of Wales Scholarship, the gift of His Majesty the King, of the value of $50, and the First Edward Blake Scholarship, the gift of the Hon. Edward Blake, Ex-Chancellor of the University, of the value of $60, with free tuition for four years, of a total value of $254.

T. (2) The Upper Canada College-Trinity Scholarship, the gift of Upper Canada College Old Boys who are alumni of Trinity College, of the value of $100, with free tuition for four years, of a total value of $244.

Pass papers rank at half the value of honour papers. The sum of $60 will be paid in equal terminal instalments in the first year, and $40 in the second year.

U. (3) The Gibson Scholarship, the gift of the Hon. J. M. Gibson, of the value of $100, with free tuition for three years, of a total value of $208.

T. (4) The F. A. Bethune Scholarship, the gift of the trustees of the F. A. Bethune Memorial Fund, of the value of $60, with free tuition for four years, of a total value of $204.

This scholarship is open to competition to boys who have passed through the Sixth Form of Trinity College School. The conditions are the same as for 2, except that the money will all be paid in the first year in equal terminal instalments.

(5) The Second Edward Blake Scholarship, the gift of the Hon. Edward Blake, Ex-Chancellor of the University, of the value of $55, with free tuition for four years, of a total value of $199.

(6) The Third Edward Blake Scholarship, the gift of the Hon. Edward Blake, Ex-Chancellor of the University, of the value of $50, with free tuition for four years, of a total value of $194.

(7) The Fourth Edward Blake Scholarship, the gift of the Hon. Edward Blake, Ex-Chancellor of the University, of the value of $45, with free tuition for four years, of a total value of $189.

(8) The Fifth Edward Blake Scholarship, the gift of the Hon. Edward Blake, Ex-Chancellor of the University, of the value of $40, with free tuition for three years, of a total value of $148.

(9) The Sixth Edward Blake Scholarship, the gift of the Hon. Edward Blake, Ex-Chancellor of the University, of the value of $35, with free tuition for three years, of a total value of $143.

(10) The Seventh Edward Blake Scholarship, the gift of the Hon. Edward Blake, Ex-Chancellor of the University, of the value of $30, with free tuition for three years, of a total value of $138.

(11) The West Durham Scholarship, the gift of the Hon. Edward Blake, Ex-Chancellor of the University, of the value of $25.

This scholarship is preferentially tenable by a scholar from the Bowmanville High School.

Candidates for these scholarships are required to obtain first class honours in at least one department.

Proficiency in Two Departments.

CLASSICS AND MODERN LANGUAGES.

The First Edward Blake Scholarship, the gift of the Hon. Edward Blake, Ex-Chancellor of the University, of the value of $60, with free tuition for four years, of a total value of $204.

The Second Edward Blake Scholarship, the gift of the Hon. Edward Blake, Ex-Chancellor of the University, of the value of $55, with free tuition for four years, of a total value of $199.

The Third Edward Blake Scholarship, the gift of the Hon. Edward Blake, Ex-Chancellor of the University, of the value of $40, with free tuition for three years, of a total value of $148.

The Fourth Edward Blake Scholarship, the gift of the Hon. Edward Blake, Ex-Chancellor of the University, of the value of $35, with free tuition for three years, of a total value of $143.

CLASSICS AND MATHEMATICS.

The First Edward Blake Scholarship, the gift of the Hon. Edward Blake, Ex-Chancellor of the University, of the value of $60, with free tuition for four years, of a total value of $204.

The Second Edward Blake Scholarship, the gift of the Hon. Edward Blake, Ex-Chancellor of the University, of the value of $40, with free tuition for three years, of a total value of $148.

MODERN LANGUAGES AND MATHEMATICS.

The First Edward Blake Scholarship, the gift of the Hon. Edward Blake, Ex-Chancellor of the University, of the value of $60, with free tuition for four years, of a total value of $204.

The Second Edward Blake Scholarship, the gift of the Hon. Edward Blake, Ex-Chancellor of the University, of the value of $40, with free tuition for three years, of a total value of $148.

MODERN LANGUAGES AND SCIENCE.

The First Edward Blake Scholarship, the gift of the Hon. Edward Blake, Ex-Chancellor of the University, of the value of $60, with free tuition for four years, of a total value of $204.

The Second Edward Blake Scholarship, the gift of the Hon. Edward Blake, Ex-Chancellor of the University, of the value of $40, with free tuition for three years, of a total value of $148.

MATHEMATICS AND SCIENCE.

The First Edward Blake Scholarship, the gift of the Hon. Edward Blake, Ex-Chancellor of the University, of the value of $60, with free tuition for four years, of a total value of $204.

The Second Edward Blake Scholarship, the gift of the Hon. Edward Blake, Ex-Chancellor of the University, of the value of $40, with free tuition for three years, of a total value of $148.

ENGLISH, HISTORY AND GEOGRAPHY.

T. The Burnside Scholarship, founded in memory of the late Dr. Burnside, of the value of $40, with free tuition for four years, of a total value of $184.

Candidates for these scholarships must obtain first class honours in one of the specified departments and at least second class in the other.

Proficiency in One Department.

CLASSICS.

V. The Martha Bell Scholarship, the gift of Professor A. J. Bell, of the value of $100, with free tuition for four years, of a total value of $244.

T. The Wellington Scholarship, founded by the first Duke of Wellington, of the value of $80, with free tuition for four years, of a total value of $224.

U. The McCaul Scholarship, the gift of Principal Hutton, Professor Fletcher and Dr. Seath, of the value of $75, with free tuition for four years, of a total value of $219.

T. The Bishop Strachan Scholarship, founded in memory of the first Anglican Bishop of Toronto, of the value of $40, with free tuition for four years, of a total value of $184.

The First Mary Mulock Scholarship, the gift of the late Mrs. Mulock, of the value of $60, with free tuition for three years, of a total value of $168.

U. The William Dale Scholarship, the gift of Professor William Dale, of the value of $60, with free tuition for three years, of a total value of $168.

V. The Flavelle Scholarship, the gift of J. W. Flavelle, Esq., of the value of $60, with free tuition for three years, of a total value of $168.

The Second Mary Mulock Scholarship, the gift of the late Mrs. Mulock, of the value of $60, with free tuition for two years, of a total value of $132.

V. The W. E. H. Massey Scholarship, the gift of the late W. E. H. Massey, Esq., of the value of $50, with free tuition for two years, of a total value of $122.

MODERN LANGUAGES.

T. The Dickson Scholarship, the gift of the late William Dickson, Esq., of the value of $40, with free tuition for four years, of a total value of $184.

The First Edward Blake Scholarship, the gift of the Hon. Edward Blake, Ex-Chancellor of the University, of the value of $60, with free tuition for three years, of a total value of $168.

The Second Edward Blake Scholarship, the gift of the Hon. Edward Blake, Ex-Chancellor of the University, of the value of $30, with free tuition for three years, of a total value of $138.

MATHEMATICS.

T. The Wellington Scholarship, founded by the first Duke of Wellington, of the value of $80, with free tuition for four years, of a total value of $224.

T. The Burnside Scholarship, founded in memory of the late Dr. Burnside, of the value of $40, with free tuition for four years, of a total value of $184.

The First Edward Blake Scholarship, the gift of the Hon. Edward Blake, Ex-Chancellor of the University, of the value of $60, with free tuition for three years, of a total value of $168.

The Second Edward Blake Scholarship, the gift of the Hon. Edward Blake, Ex-Chancellor of the University, of the value of $30, with free tuition for three years, of a total value of $138.

SCIENCE.

T. The Dickson Scholarship, the gift of the late William Dickson, Esq., of the value of $40, with free tuition for four years, of a total value of $184.

The First Edward Blake Scholarship, the gift of the Hon. Edward Blake, Ex-Chancellor of the University, of the value of $60, with free tuition for three years, of a total value of $168.

The Second Edward Blake Scholarship, the gift of the Hon. Edward Blake, Ex-Chancellor of the University, of the value of $30, with free tuition for three years, of a total value of $138.

Candidates for these scholarships must obtain first-class honours in their departments.

The Leonard McLaughlin Scholarship.

T. This scholarship has been endowed by Mr. and Mrs. Michael McLaughlin, of Toronto, in memory of their only son, Leonard, who was, at the time of his death, December 10th, 1899, an undergraduate of Trinity College. As he was a pupil at Upper Canada College from 1890 to 1896, only pupils of that School are eligible for the scholarship. The award will be made by a board consisting of the Provost of Trinity College and the Principal and the Classical Master of Upper Canada College to such candidate as, without written examination, shews evidence of possessing good scholarship in Classics, as well as manliness, a sense of honour, and strong moral character. Failing a suitable candidate in Classics, the Board may at its discretion select one in Modern Languages, though it is not under any obligation to make a selection in any given year.

Successful candidates must pursue a course of study in Classics or Modern Languages to the satisfaction of the Board. In case of necessity, to be by it determined, the Board may allow a postponement of the time of beginning the course or an interruption of the same.

The scholarship is worth $100; $50 will be paid to successive holders at the end of Michaelmas Term in the first year, and $50 at the end of the Michaelmas Term in the Second Year.

The Nelles Benefaction.

T. The late Ven. Archdeacon Nelles, of Brantford, left $2,000 to Trinity College, to be used for the assistance of students in Arts or Theology during their course in the College. Loans will be made from this fund, to be repaid by students after the completion of their College course. There are also other funds from which similar loans will be made.

The Cooper Exhibitions.

T. These two exhibitions, founded by the Rev. C. W. Cooper, of the value of $100 each, are open to any matriculated student of Trinity College not holding a scholarship, with a preference to the sons of clergymen. The exhibitioners are nominated by the Bishop of Toronto.

The Mackenzie Bursaries.

T. Mr. William Mackenzie, of Toronto, offers ten Bursaries of $100 each, to be given to resident students in Arts enrolling in Trinity College. A preference will be given to Presbyterians.

Corporation Bursaries.

T. The Corporation has also provided that five Bursaries of a value of $50 per annum, be open every year, for a period not exceeding three years. Any student who shall have passed the Matriculation Examination, and shall have satisfied the Executive Committee that he cannot, without the aid thus afforded, avail himself of the advantage of a University education, will be eligible for a bursary, provided that he is not the holder of a scholarship or exhibition. *Caeteris paribus* the sons of clergymen will be preferred.

Scholarships, exhibitions, and bursaries will be forfeited if the holder fails to keep a term, or to pass any examination at the regular time.

Regulations Regarding the University Scholarships.

The marks for all classes of scholarships shall be assigned in the following proportions:—

CLASSICS	Latin	600	
	Greek	600	
			1200
MATHEMATICS		.....	1200
MODERN LANGUAGES	English	400	
	French	400	
	German	400	
			1200
SCIENCE	Chemistry	400	
	Physics	400	
	Biology (Botany, Zoology)	400	
			1200
HISTORY		.....	200

The marks obtained in English Grammar and Arithmetic will not be taken into account in awarding any of the scholarships in 1905 and 1906.

Candidates for scholarships shall at the same examination pass in all the subjects necessary for Junior Matriculation.

A candidate to whom a scholarship has been awarded at a Junior Matriculation examination may not compete for a scholarship at a subsequent Matriculation examination.

With the exception of the Prince of Wales Scholarship, no one shall be entitled to hold more than one University scholarship; but anyone who, but for this provision, would have been entitled to a second scholarship will be published in the lists.

Every candidate for a Junior Matriculation scholarship shall, on application for examination, sign a declaration to the effect that he intends to proceed to a degree in Arts in this University.

No scholarship will be awarded save on condition that the candidate becomes a matriculated student in actual attendance in this University, through enrolment in one of the Colleges.

Free tuition awarded will be available on the following conditions:—For the First year on the award of the scholarship; for any year after the first on proof that the claimant has passed his examination for the preceding year with a first class in an honour course.

In case in any year any scholarship be not taken, it will be allowable to award such scholarship, or some part thereof, to a candidate who has shown special excellence in the examination in some other group, and has taken scholarship rank therein, but has failed to win a scholarship therein.

These regulations are subject to change by the Senate.

Regulations Respecting University College and Victoria College Scholarships.

Scholarships in University College and in Victoria College are tenable with an Edward Blake Scholarship, always providing that the winner be in first class honours in Classics at Matriculation and becomes and continues to be a registered student in attendance upon lectures either in Classics or in English and History with the Classical option in the College by which the scholarship is awarded. In the event of no eligible candidate being forthcoming at matriculation for either of these scholarships, the scholarship will be held over until the year following, when two scholarships will be offered.

Regulations Respecting Trinity College Scholarships.

The holders of scholarships are ordinarily required to reside in College, but when they reside with their parents or guardians, by permission of the Provost, they will be allowed free tuition when such is the whole or part of the emolument of their scholarship. This condition is absolute in the case of the Upper Canada College-Trinity, the F. A. Bethune and the Leonard McLaughlin Scholarships.

In order to hold the scholarships in the succeeding years, candidates must retain the positions in their departments which they obtained at Junior Matriculation.

JUNIOR MATRICULATION.

FOR PASS.

Greek.

Translation into English of passages from prescribed texts.

Translation at sight (with the aid of vocabularies) of easy Attic prose, to which special importance will be attached.

Grammatical questions on the passages from prescribed texts will be set, and such other questions as arise naturally from the context.

Translation from English into Greek of sentences and of easy narrative passages based upon the prescribed prose text.

The following are the prescribed texts:—

1905: Selections from XENOPHON, Anabasis I., in White's First Greek Book, with the exercises thereon; HOMER, Iliad I.

1906: Selections from XENOPHON, Anabasis I., in White's First Greek Book, with the exercises thereon; HOMER, Iliad VI.

1907: Selections from XENOPHON, Anabasis I., in White's First Greek Book; HERODOTUS, Tales, ed. Farnell

Two papers will be set: (1) Prescribed texts and translation at sight; questions on grammar; (2) the translation of English into Greek.

Latin.

Translation into Latin of English phrases and easy sentences to illustrate Latin accidence and the common rules of Latin syntax.

Translation into Latin of easy narrative English based upon the first twenty-five chapters of the prescribed Cæsar.

Translation at sight (with the aid of vocabularies) from some easy prose author.

Translation from prescribed texts, with grammatical and other questions naturally arising from the extracts set for translation.

The following are the texts prescribed:—

CORNELIUS NEPOS, Lives of Themistocles and Aristides; CÆSAR, Bellum Gallicum, Bk. IV. (omitting Chap. 17), and Bk. V., Chaps. 1-23; VIRGIL, Æneid, Bk. II. (1-505).

Two papers will be set: (1) Translation of English into Latin. (2) Prescribed texts and translation at sight, with questions on grammar, etc.

N.B.—The Roman method of pronouncing Latin is recommended.

English.

GRAMMAR AND RHETORIC: The main facts in the development of the language. Etymology and syntax, including the logical structure of the sentence and the inflection, classification and elementary analysis of words. The rhetorical structure of the sentence and paragraph.

One examination paper.

COMPOSITION: An essay on one of several themes set by the examiners. In order to pass in this subject, legible writing, correct spelling and punctuation, and proper construction of sentences are indispensable. The candidate should also give attention to the structure of the whole essay, the effective ordering of the thought, and the accurate employment of a good English vocabulary. About two pages of foolscap is suggested as the proper length for the essay; but quality, not quantity, will be mainly regarded.

One examination paper.

LITERATURE: Such questions only shall be set as may serve to test the candidate's familiarity with, and intelligent and appreciative comprehension of, the prescribed texts. The candidate will be expected to have memorized some of the finest passages. In addition to the questions on the prescribed selections, others shall be set on a "sight passage" to test the candidate's ability to interpret literature for himself.

One examination paper.

1905: LONGFELLOW, Evangeline, The Day is Done, The Old Clock on the Stairs, The Fire of Driftwood, Resignation, The Warden of the Cinque Ports, The Bridge, a Gleam of Sunshine.

WORDSWORTH, "Three years she grew in sun and shade," "She was a Phantom of delight," "There is a Flower, the lesser Celandine," To a Skylark, ("Ethereal minstrel! pilgrim of the sky!"), The Green Linnet, To the Cuckoo, "With little here to do or see."

SHAKESPEARE, Macbeth.

1906: COLERIDGE, The Ancient Mariner.

WORDSWORTH, Michael, Influence of Natural Objects, Nutting, Expostulation and Reply, The Tables Turned, The Solitary Reaper, Ode to Duty, Elegiac Stanzas, To the Rev. Dr. Wordsworth, "She was a Phantom of delight," To the Cuckoo, The Green Linnet, "Bright Flower! whose home," To a Skylark, ("Ethereal minstrel! pilgrim of the sky!"), Reverie of Poor Susan, To my Sister, "Three years she grew in sun and shade," September 1819, Upon the same Occasion.

The following twelve sonnets: "Two Voices are there," "Scorn not the Sonnet," "A flock of sheep that leisurely," "Earth hath not anything," "It is not to be thought of," "Fair Star of evening," "O Friend! I know not," "Milton! thou shouldst," "When I have borne in memory," "Brook! whose society," "Tax not the royal Saint," "They dreamt not of a perishable home."

SHAKESPEARE, Merchant of Venice.

1907: TENNYSON, Ode to Memory, The Dying Swan, The Lotus Eaters, Ulysses, "You ask me, why," "Of old sat Freedom," "Love thou thy land," "Tears, idle tears," and the six interlude songs from The Princess, The Brook, Ode on the Duke of Wellington, Charge of the Light Brigade, Enoch Arden.

SHAKESPEARE, Julius Cæsar.

German.

The candidate's knowledge of German will be tested by: (1) simple questions on grammar; (2) the translation of simple passages from English into German; (3) translation at sight of easy passages from modern German, and (4) an examination on the following texts:—

GRIMM, Rotkäppchen; ANDERSEN, Wie's der Alte mächt, Das neue Kleid, Venedig, Rothschild, Der Bär; ERTL, Himmelsschlüssel; FROMMEL, Das eiserne Kreuz; BAUMBACH, Nicotiana, Der Goldbaum; HEINE, Lorelei, Du bist wie eine Blume; UHLAND, Schäfer's Sonntagslied, Das Schloss am Meer; CHAMISSO, Das Schloss Boncourt; CLAUDIUS, Die Sterne, Der Riese Goliath; GOETHE, Mignon, Erlkönig, Der Sänger; SCHILLER, Der Jüngling am Bache.

1905: LEANDER, Träumereien, pp. 45-90 (selected by Van Daell).

1906: BAUMBACH, Waldnovellen.

1907: HAUFF, Das Kalte Herz.

Two papers will be set: (1) Prescribed texts and translation at sight; questions on Grammar; (2) the translation of English into German.

French.

The candidate's knowledge of French will be tested by: (1) simple questions on grammar; (2) the translation of simple passages from English into French; (3) translation at sight of easy passages from modern French, and (4) an examination on the following texts:—

LAMENNAIS, Paroles d'un croyant, Chaps. VII. and XVII.; PERRAULT, le Maître Chat ou le Chat Botté; DUMAS, Un nez gelé, and la Pipe de Jean Bart; ALPHONSE DAUDET, la Dernière classe, and la Chèvre de M. Seguin; LEGOUVÉ, la Patte de dindon; POUVILLON, Hortibus; LOTI, Chagrin d'un vieux forçat; MOLIÈRE, l'Avare, Acte III. sc. 5 (Est-ce à votre cocher . . . sous la mienne); VICTOR HUGO, Waterloo, Chap. IX.; ROUGET DE L'ISLE, la Marseillaise; ARNAULT, la Feuille; CHATEAUBRIAND, l'Exilé; THÉOPHILE GAUTIER, la Chimère; VICTOR HUGO, Extase; LAMARTINE, l'Automne; DE MUSSET, Tristesse; SULLY PRUDHOMME, le Vase brisé; LA FONTAINE, le Chêne et le Roseau.

1905: ERCKMANN-CHATRIAN, Contes fantastiques, pp. 3-69, 121-138, ed. by E. S. Joynes (Holt & Co.).

1906: LABICHE, le Voyage de Monsieur Perrichon.

1907: LABICHE, la Grammaire.

Two papers will be set: (1) Prescribed texts and translation at sight; questions on grammar; (2) the translation of English into French.

History.

Great Britain and Canada from 1763 to 1885, with the outlines of the preceding periods of British history.

The geography relating to the history prescribed.

One half examination paper.

General outlines of Greek history to the fall of Corinth.

General outlines of Roman history to the death of Augustus.

The geography relating to the history prescribed.

One half examination paper.

Mathematics.

ARITHMETIC: Elementary rules, fractions (vulgar and decimal), interest, discount, and easy problems in stocks.

Special importance will be attached to accuracy and neatness.

One examination paper.

ALGEBRA: Elementary rules; highest common measure; lowest common multiple; fractions; square root; simple equations of one, two and three unknown quantities; indices; surds, quadratics of one and two unknown quantities.

One examination paper.

GEOMETRY: Euclid, Books I., II., and III.; easy deductions.

One examination paper.

NOTE.—In 1907 the examination in Geometry will be based on a short course in practical Geometry, involving the use of the rule, compass and protractor, and on a course in formal deductive Geometry, which will be defined in a syllabus to be issued by the University.

Elementary Experimental Science.

PHYSICS: Use of metre rule; use of calipers and vernier for more accurate metric measurements (*e.g.*, diameters of wires, thickness of glass, plates, etc.); numerical calculations in the metric system.

Use of balance.

Specific gravity, by specific gravity bottle and hydrostatic balance, of liquids and of solids.

Boyle's law; barometer; diffusion of gases.

Use of Fahrenheit and centigrade thermometers; determination of zero and boiling point; boiling point dependent on pressure.

Expansion of solids, liquids and gases; examples.

Specific heat; latent heat; easy numerical examples.

Transmutation of matter; indestructibility of matter.

Solution, precipitation, crystallization and evaporation.

One half examination paper.

CHEMISTRY: Properties of hydrogen, chlorine, oxygen, sulphur, nitrogen, carbon and their most important compounds; nomenclature; laws of combination of the elements; the atomic theory and molecular theory.

One half examination paper.

FOR HONOURS.

Greek.

Translation into English of passages from prescribed texts .

Translation at sight of passages of average difficulty, similar to the authors read.

Grammatical questions on the passages from prescribed texts will be set, and such other questions as arise naturally from the context.

Translation into Greek of ordinary narrative passages of English, similar to the authors read.

The following are the prescribed texts:—

1905: XENOPHON, Anabasis I. (Chaps. I.-VIII.); HOMER, Iliad I., Odyssey XIX.; LUCIAN, Charon (Heitland); LYSIAS, Contra Eratosthenem.

1906: XENOPHON, Anabasis I. (Chaps. I.-VIII.); HOMER, Iliad VI., Odyssey XXI.; LUCIAN, Charon; LYSIAS, Contra Eratosthenem.

1907: XENOPHON, Selections in White's First Greek Book; HERODOTUS, Tales, ed. Farnel; HOMER, Odyssey XXI.; LUCIAN, Timon; LYSIAS, Pro Mantitheo and de Invalido.

Two examination papers.

Latin.

Translation into English of passages from prescribed texts.

Translation at sight of passages of average difficulty, similar in style to the authors read.

Grammatical questions on the passages from prescribed texts will be set, and such other questions as arise naturally from the context.

Translation into Latin of easy passages of English, similar in style to the authors read.

The following are the prescribed texts:—

1905: CORNELIUS NEPOS, Lives of Themistocles and Aristides; CÆSAR, Bellum Gallicum, Book IV., omitting Chap. 17, and Book V., Chaps. 1-23; VIRGIL, Æneid II., lines 1-505; HORACE, Odes I. and II.; CICERO, In Catilinam I., III., IV.

1906: CORNELIUS NEPOS, Lives of Themistocles and Aristides; CÆSAR, Bellum Gallicum, Book IV., omitting Chap. 17, and Book V., Chaps.

1-23; VIRGIL, Æneid II., lines 1-505; HORACE, Odes I. and II.; CICERO, Pro Lege Manilia, Pro Marcello, Philippic XIV. (Harpers' Text).

1907: CORNELIUS NEPOS, Lives of Themistocles and Aristides; CÆSAR, Bellum Gallicum, Book IV., omitting Chap. 17, and Book V., Chaps. 1-23; VIRGIL, Æneid II., lines 1-505; HORACE, Odes III. and IV.; CICERO, Pro Lege Manilia, Pro Marcello, Philippic XIV. (Harpers' Text).

Two examination papers.

English.

COMPOSITION: An essay, to which special importance will be attached, on one of several themes set by the examiner.

One examination paper.

LITERATURE: The candidate will be expected to have memorized some of the finest passages. Besides questions to test the candidate's familiarity with, and comprehension of, the following selections, questions may also be set to determine within reasonable limits his power of appreciating literary art.

One examination paper.

1905: LONGFELLOW, Evangeline, The Day is Done, The Old Clock on the Stairs, The Fire of Driftwood, Resignation, The Warden of the Cinque Ports, The Bridge, A Gleam of Sunshine.

WORDSWORTH, "Three years she grew in sun and shade," "She was a Phantom of delight," "There is a Flower, the lesser Celandine," To a Skylark ("Ethereal minstrel! pilgrim of the sky!"), The Green Linnet, To the Cuckoo, "With little here to do or see."

SHAKESPEARE, Macbeth, Richard II.

1906: COLERIDGE, The Ancient Mariner.

WORDSWORTH, Michael, Influence of Natural Objects, Nutting, Expostulation and Reply, The Tables Turned, The Solitary Reaper, Ode to Duty, Elegiac Stanzas, To the Rev. Dr. Wordsworth, "She was a Phantom of delight," To the Cuckoo, The Green Linnet, "Bright Flower! whose home," To a Skylark, ("Ethereal minstrel! pilgrim of the sky!"), Reverie of Poor Susan, To My Sister, "Three years she grew," September, 1819, Upon the Same Occasion.

The following twelve sonnets:—

"Two Voices are there," "A flock of sheep that leisurely," "Earth hath not anything," "It is not to be thought of," "Fair Star of evening," "O Friend; I know not," "Milton; thou shouldst," "When I have borne in memory," "Brook! whose society," "Scorn not the Sonnet," "Tax not the royal Saint," "They dreamt not of a perishable home."

SHAKESPEARE, Merchant of Venice, Henry V.

1907: TENNYSON, Ode to Memory, The Dying Swan, The Lotus Eaters, Ulysses, "You ask me, why," "Of old sat Freedom," "Love thou thy land," "Tears, idle tears," and the six interlude songs from the Princess, The Brook, Ode on the Duke of Wellington, Charge of the Light Brigade, Enoch Arden.

SHAKESPEARE, Julius Cæsar, Midsummer Night's Dream.

German.

The prescription of work in grammar, the translation of English into German and sight translation is the same for honours as for pass, but the examination will be of a more advanced character.

The following are the prescribed texts:—

GRIMM, Rotkäppchen; ANDERSEN, Wie's der Alte macht, Das neue Kleid, Venedig, Rothschild, Der Bär; ERTL, Himmelsschlüssel; FROMMEL, Das eiserne Kreuz; BAUMBACH, Nicotiana, Der Goldbaum; HEINE, Lorelei, Du bist wie eine Blume; UHLAND, Schäfer's Sonntagslied, Das Schloss am Meer; CHAMISSO, Das Schloss Boncourt; CLAUDIUS, Die Sterne, Der Riese Goliath; GOETHE, Mignon, Erlkönig, Der Sänger; SCHILLER, Der Jüngling am Bache.

1905: LEANDER, Träumereien, pp. 45 to 90 (selected by Van Daell).

BAUMBACH, Der Schwiegersohn; ELZ, Er ist nicht eifersüchtig; WICHERT, Post Festum.

1906: BAUMBACH, Waldnovellen.

EBNER-ESCHENBACH, Die Freiherren von Gemperlein.

WILHELMI, Einer muss heiraten.

BENEDIX, Eigensinn.

1907: HAUFF, Das kalte Herz.

BAUMBACH, Der Schwiegersohn; ELZ, Er ist nicht eifersüchtig; WICHERT, Post Festum.

French.

The prescription of work in grammar, the translation of English into French and sight translation, is the same for honours as for pass, but the examination will be of a more advanced character.

The following are the prescribed texts:—

LAMENNAIS, Paroles d'un croyant, Chaps. VII. and XVII.; PERRAULT, le Maître Chat ou le Chat Botté; DUMAS, Un nez gelé, and la Pipe de Jean Bart; ALPHONSE DAUDET, la Dernière classe, and la Chèvre de M. Seguin; LEGOUVÉ, la Patte de dindon; POUVILLON, Hortibus; LOTI, Chagrin d'un vieux forçat; MOLIÉRE, l'Avare, Acte III., sc. 5 (Est-ce à votre cocher....sous la mienne); VICTOR HUGO, Waterloo, Chap. IX.; ROUGET DE L'ISLE, la Marseillaise; ARNAULT, la Feuille; CHATEAUBRIAND, l'Exilé. THÉOPHILE GAUTIER, la Chimère: VICTOR HUGO, Extase: LAMARTINE, l'Automne; DE MUSSET, Tristesse; SULLY PRUDHOMME, le Vase brisé; LA FONTAINE, le Chêne et le Roseau.

1905: ERCKMANN-CHATRAIN, Contes fantastiques, pp. 3-69, 121-138, ed. E. S. Joynes (Holt & Co.).

FRANÇOIS COPPÉE, Contes Choisis, ed. by Margaret F. Skeat (Macmillan).

1906: LABICHE, le Voyage de Monsieur Perrichon.

MÉRIMÉE, Quatre Contes, ed. by F. C. L. Steenderen (Holt & Co.)

1907: LABICHE, la Grammaire.

SAND, la Mare au Diable.

History.

English history from the discovery of America to 1763.
General outlines of Greek history to the fall of Corinth.
General outlines of Roman history to the death of Augustus.
The geography relating to the history prescribed.
One examination paper.

Mathematics.

ALGEBRA: Elementary rules; highest common measure; lowest common multiple; fractions; square root; simple equations of one, two and three unknown quantities; indices; surds, quadratics of one and two unknown quantities; theory of divisors; ratio, proportion and variation; progressions; notation; permutations and combinations; binomial theorem; interest forms; annuities.

One examination paper.

GEOMETRY: Euclid, Books I., II., III., IV. and VI.; definitions of Book V.; deductions.

One examination paper.

TRIGONOMETRY: Trigonometrical ratios with their relations to each other; sines, etc., of the sum and difference of angles with deduced formulas; use of logarithms; solution of triangles; expressions for the area of triangles; radii of circumscribed, inscribed and escribed circles.

One examination paper.

PROBLEMS: One paper.

NOTE.—In 1907, for the examination in Geometry, an examination in Elementary Analytical Geometry, based on a syllabus to be issued by the University, will be substituted.

Physics.

MECHANICS: Measurement of velocity; uniformly accelerated rectilineal motion; metre; units of force, work, energy and power; equilibrium of forces acting at a point; triangle, parallelogram, and polygon of forces; parallel forces; principle of moments; centre of gravity; laws of friction; numerical examples.

HYDROSTATICS: Fluid pressure at a point; pressure on a horizontal plane; pressure on an inclined plane; resultant vertical pressure, and resultant horizontal pressure, when fluid is under air pressure and when not; transmission of pressure; Bramah's press; equilibrium of liquids of unequal density in a bent tube; the barometer; air-pump; water-pump, common and force; siphon.

ELECTRICITY: Voltaic cells, common kinds; chemical action in the cell; magnetic effects of the current; chemical effects of the current; voltameters; electroplating; astatic and tangent galvanometers; simple notions of potential; Ohm's law; shunts; measurement of resistance; elec-

tric light, arc and incandescent; current induction; induction coil; dynamo and motor; the joule and watt; electric bell; telegraph; telephone; elements of terrestrial magnetism.

One examination paper.

Chemistry.

CHEMICAL THEORY: The study of the following elements, with their most characteristic compounds, in illustration of Medelejeff's classification of the elements; hydrogen; sodium, potassium; magnesium, zinc; calcium, strontium, barium; boron, aluminium; carbon, silicon, tin, lead; nitrogen, phosphorus, arsenic, antimony, bismuth; oxygen, sulphur; fluorine, chlorine, bromine, iodine; manganese, iron; elementary qualitative analysis.

A practical examination will be held in connection with this subject, a pure salt will be sent out for qualitative analysis, and the candidate will be allowed the use of an analytical table.

One examination paper.

Biology.

1. ELEMENTS OF ZOOLOGY: Thorough examination of the external form, the gills and the viscera of some common fish. Study of the prepared skeleton of the same. Demonstration of the arrangement of the muscular and nervous systems and the sense-organs, as far as these can be studied without the aid of the microscope.

Comparison of the structure of the frog with that of the fish. The skeleton of the pectoral and pelvic girdles and of the appendages of the frog should be studied, and the chief facts in the development of its spawn until the adult form is attained should be observed.

Examination of the external form of a turtle and a snake.

Examination of the structure of a bird.

Study of the skeleton, and also of the teeth of a cat or dog.

Study of the crayfish as a type of the Arthropods.

Comparison of the crayfish with an insect (grasshopper, cricket or cockroach); also with a millepede and a spider.

Examination of an earthworm.

Study of a fresh water mussel.

The principles of zoological nomenclature as illustrated by some of the common fresh water fish, such as the sucker and herring, bass and perch.

Study of an amœba, or paramœcium, as a type of unicellular animal.

The modifications of the form of the body in vertebrates in connection with different methods of locomotion. The natural habits of the various animals examined.

2. ELEMENTS OF BOTANY: The examination will test whether the candidate has practically studied representatives of the flowering plants of the locality in which the preparatory school is situated, and representa-

tives of the chief subdivisions of cryptogams, such as a fern, a lycopod, a horsetail, a liverwort, a moss, a lichen, a mushroom and a chara.

An elementary knowledge of the microscopic structure of the bean and the maize. Attention will be given in the examination to drawing and description of parts of plants supplied, and to their classification. Comparison of different organs, morphology of root, stem, leaves and hair, parts of the flower, reproduction of flowering plants, pollination, fertilization and the nature of fruit and seeds.

A practical examination will be held in connection with this subject. The material for examination will consist of two plants, a microscopic section and an animal.

Two examination papers.

DEGREE OF BACHELOR OF ARTS.

Entrance.

Candidates for the Degree of Bachelor of Arts must take one of the courses prescribed by the University, each of which extends over a period of four academic years.

Candidates may enter the Faculty of Arts by passing either the Junior Matriculation examination or the examination of the First year which for such candidates is styled Senior Matriculation.

Candidates holding certificates (see p. 84) which cover the work of the First Year in its entirety, or with the exception of one or two subjects, may enter at the Second Year, but where one or two subjects are lacking, will be required to pass in such subject or subjects at a subsequent examination. Such candidates may take the General Course or an Honour Course on such conditions as the Senate, on the recommendation of the Staff, may determine.

Candidates for Senior Matriculation and for entrance at the Second Year must produce satisfactory certificates of good character and of having completed the seventeenth and the eighteenth years of their age respectively.

Classification of Students.

Students in attendance in the Faculty of Arts may be (1) matriculated students, *i.e.*, undergraduates; (2) non-matriculated students, *i.e.*, occasional students, in which group, candidates for Senior Matriculation are included.

An undergraduate is a person (1) who has passed either the Senior or Junior Matriculation Examination of this University, or (2) who has registered a certificate of having passed an equivalent examination. or (3) who has been admitted *ad eundem statum* from another University.

Attendance and Dispensation.

Students may register in the University and enrol in one of the Colleges on and after the 15th of September.

A student entering upon a course of study for the first time is required to present the certificates on which he may be granted (1) Junior Matriculation in whole or in part, (2) Senior Matriculation in whole or in part, or (3) exemption from instruction and examination in subjects of the General Course of the First Year.

Undergraduates proceeding to the degree of Bachelor of Arts must be enrolled in University College, Victoria College or Trinity College, and

must attend lectures throughout the session in all the subjects of their academic year, unless the University Council, on the recommendation of the College in which they are enrolled, grant them dispensation from attendance for the whole or part of the session. Such dispensation from attendance will, however, rarely be granted for more than one or two years.

Dispensation from attendance at lectures will not be granted to students in the courses for which laboratory work is required.

Candidates who have been granted dispensation from attendance at lectures must comply with the regulations respecting term work in so far as essays and exercises are concerned.

Undergraduates who are repeating the year without attendance on lectures must apply for dispensation, but are exempt from the payment of dispensation fees.

If an undergraduate to whom a Junior Matriculation Scholarship has been awarded is granted dispensation for one or more of the years during which he is entitled to free tuition, he will be exempt from the payment of dispensation fees.

Application for dispensation for the session or for the Michaelmas term must be sent to the Registrar before the 1st of October and for the Easter term before the 1st of January.

Equivalent Examinations.

Certificates of having passed the whole or a part of the following examinations may be accepted *pro tanto* at the First Year or Senior Matriculation examination.

The Local Examinations for Senior students, conducted by the Universities of Oxford and Cambridge.

The examinations of the School of Practical Science in Mathematics, Physics, Chemistry, Mineralogy and Geology.

Province of Ontario.

The Senior Leaving Examination or examinations of the same standard under other names.

Province of Nova Scotia.

Senior Leaving Examination.

Province of Manitoba.

First Class Teachers' Certificate.

Province of British Columbia.

Senior Academic Grade.

North-west Territories.

Standard VIII. Examination.

Newfoundland.

Associate in Arts Examination.

The Senate will consider applications for the recognition of certificates other than those mentioned, as occasion may require.

Candidates presenting *pro tanto* certificates are eligible for scholarships and relative standing.

Admission "ad Eundem Gradum."

An undergraduate of another University may be admitted *ad eundem statum* on such conditions as the Senate may prescribe.

Such an applicant may not compete for scholarships at his first examination, if admitted to a standing, lower than he held in his own University, but if he obtains honours he shall subsequently enjoy the same rights and privileges as if he had been originally an undergraduate of this University.

An applicant for admission *ad eundem statum* must submit with his petition (1) a calendar of his University, giving a full statement of the courses of instruction, (2) an official certificate of character and academic standing.

Term Work.

In the General Course, reports on the term work of every student enrolled as proceeding to a degree will be made in all the subjects of each year.

In an Honour Course, reports in term work will be made wherever such work is specified as an essential part of the course.

The marks for term work in a subject will be determined in the manner considered most suitable by the teaching staff in that subject.

The ratio of term work marks to examination marks in a subject is determined by the examiners and the staff in that subject.

No candidate will be granted pass standing in a subject of the General Course unless he obtain at least thirty-three per cent. of the examination marks, as well as thirty-three per cent. of the aggregate of the term work and examination marks in that subject.

No candidate will be granted honours in a subject where term work is taken into account unless he obtain at least fifty per cent. of the examination marks, as well as fifty per cent. of the aggregate of the term work and examination marks in that subject.

The marks for term work are returned in percentages to the Registrar on or before the 1st of May in each year and are taken into account by the examiners and staff in determining the standing of candidates at any examination.

DETERMINATION OF ACADEMIC STANDING.

General Course.

At the May, June or September examinations a candidate who passes in at least one half of the subjects of his academic year, inclusive of the subjects of a previous year or years in which he may not have been granted standing, will receive credit for the subjects in which he passes.

In the annual class lists, the names of candidates will be arranged in alphabetic order under each subject, in three grades. For grade "A," a candidate must obtain at least sixty-six per cent.; for grade "B," at least fifty per cent.; and for grade "C" at least thirty-three per cent. of the marks assigned to a subject.

A candidate who has failed to receive credit in one of a group of optional subjects may present himself at the supplemental examinations in any one of the alternative subjects.

A candidate who at the close of the September examinations has not more than two subjects for which he has failed to receive credit, may be enrolled for the work of the next higher year and may present himself for examination in these subjects at a subsequent examination.

General Proficiency.

The names of the candidates who obtained an average of sixty-six per cent. of all the marks assigned to the examination of any year, will be placed in order of merit in the first class of General Proficiency; those who obtain an average of fifty per cent. in the second class.

The names of candidates who take the options in Religious Knowledge will be placed in a separate list.

In order that a candidate may be ranked in General Proficiency there must not be more than one subject in which he fails to receive credit.

Honours in Subjects and Courses.

The names of candidates in honours will be arranged in order of merit in three classes.

For first class honours a candidate must obtain at least seventy-five per cent., for second class honours at least sixty-six per cent., and for third class honours at least fifty per cent. of the marks assigned to a subject or course.

Candidates who fail to obtain honours in a subject may be granted pass standing therein, when it is one of the subjects prescribed for the General Course.

Honour Courses.

There are thirteen honour courses, viz.:—

1. Classics.
2. Greek and Hebrew Languages.
3. Semitic Languages.
4. Modern Languages.
5. English and History.
6. History.
7. Political Science.
8. Philosophy.
9. Mathematics and Physics.
10. Physics.
11. Biological and Physical Sciences.
12. Biology.
13. Chemistry.
14. Geology and Mineralogy.

The honour courses known as Natural Science, Physics and Chemistry, and Chemistry and Mineralogy will not be in force during the session of 1904-05 except in the third and fourth years.

Candidates will not be allowed to claim examination in more than two honour courses after the first year.

A candidate in an honour course who fails to receive credit in two of the subjects of the General Course may proceed with the work of the next higher year, although he will not be granted class standing until he has passed in both subjects.

A candidate who fails to obtain standing in his honour course may receive credit in the General Course on such conditions as the Senate on the recommendation of the Board of Examiners, may determine.

A candidate who obtains an average of fifty per cent. on all the subjects of his honour course, but fails to obtain that percentage (*i.e.*, falls below the line) in any one subject, will not be ranked for honours in the course, but may be allowed to proceed with the work of the next higher year.

A candidate in the Fourth Year of an honour course who fails to obtain honour standing may on recommendation of the examiners be awarded a degree without honours.

Such candidates may accept the award or may repeat the year and again compete for honours.

Transfers.

A candidate, who at the close of the September examinations has completed the work of any year in the General Course with first class

in General Proficiency, may, on the recommendation of the instructors concerned, be transferred to an honour course on such conditions as the Senate may determine.

A candidate who at the end of the September examinations has completed any year of an honour course may be transferred to the General Course, or on the recommendation of the instructors concerned, from one honour course to another on such conditions as the Senate may determine.

Religious Knowledge.

Undergraduates who exercise the options in Religious Knowledge, must present to the College in which they are enrolled, certificates of having attended lectures, unless granted dispensation by the University Council, and of having passed examinations in the subjects so selected at a federated college other than University College. These examinations must be taken in the same year as the corresponding University examinations, and be subject to the same regulations as to standard.

Repeating the Year.

A student in the General Course may repeat the year in an honour course, and, on obtaining standing, may proceed therein.

A candidate in the General Course or an honour course who has failed to receive credit in certain subjects, may repeat the whole examination in May, but is not eligible for scholarships, medals or prizes.

Examinations.

A candidate will not be admitted to an examination unless he has paid all the fees chargeable against him. The last day for receiving fees prior to the May examination is the 15th of April.

No candidate will be admitted for examination unless he is certified by the head of the College in which he is enrolled to have complied with all the requirements of that College affecting his admission to such examination.

A candidate in a course involving practical work in a laboratory will not be admitted to examination unless the Professor in the subject certifies that the candidate obtained honour standing in the practical work and has attended the practical examinations of his year.

Local Examinations.

Local examinations will be held in June and in September at such places as may from time to time be authorized by the Senate.

Applications for the establishment of such an examination in June or in September must be made through the Registrar not later than the 1st of May, nor the 1st of September respectively.

The presiding examiner or examiners at a local examination will be appointed by the Senate and must be competent to conduct an examination in French, German and Spanish Dictation.

The expenses in connection with such local examinations must be met by the candidates at the centre, or by the authorities of the school or college on whose application the examination is held.

The fee for the presiding examiner will be $5 per diem.

The May Examinations.

The May examination is held at the University and is open to candidates of all the years in the General Course and in all the honour courses.

Arrangements will be made, wherever possible, to allow graduates who are engaged in teaching in Ontario but who desire standing in subjects not taken during their undergraduate course, to take such examinations in their own localities.

Candidates may, if the time-table permit, present themselves for examination in May in subjects in which they have failed previously to receive credit.

In the case of Fourth Year candidates, where there is a conflict in the time-table, a special supplemental examination may be arranged.

Candidates for the May examinations are required to send to the Registrar not later than the 15th of March an application according to a printed form.

The June Examinations.

The June examination, which is held at the University and which may be held at local centres, is open to candidates for Senior Matriculation in either the General Course or an honour course.

Candidates for the June examinations are required to send an application according to a printed form to the Registrar not later than the 1st of May.

The September Examinations.

The September Supplemental examination is held at the University and is open primarily to candidates who failed in subjects of the general course at a previous examination, but a candidate in any year of the General Course, who has been prevented by sickness, domestic affliction or other causes beyond his control, from attending the May examination, may present himself at this examination and must prove to the satisfaction of the Vice-Chancellor, the existence of, and sufficiency of the alleged cause of absence.

Candidates for the September examination are required to send applications according to a printed form to the Registrar not later than the 1st of September.

The January Examinations.

The January Supplemental examination is open to candidates who have failed in subjects of the General Course and to candidates who lack not more than two of the subjects required for Senior Matriculation. These may be subjects of failure at a previous examination or subjects not covered by a *pro tanto* certificate.

A candidate who has failed in more than two subjects at the May or June examinations and was prevented by sickness, domestic affliction or other causes beyond his control from attending the September examinations, may present himself at the supplemental examination in January, but must prove to the satisfaction of the Vice-Chancellor the existence of, and sufficiency of the alleged cause of absence.

Applications for the January examinations must be sent to the Registrar not later than the 15th of December.

University of Oxford.

In November, 1895, the University of Oxford admitted this University to the privileges of a Colonial University under the provisions of the Statute on Colonial and Indian Universities.

Under the terms of the Statute, a student of this University who has completed two years of the course in Arts may be admitted to the status of a Junior Colonial Student; while a student who has completed three years and has taken honours in the final examination may be admitted as a Senior Colonial Student. In each of these cases, on complying with certain conditions a student might obtain his degree in two years.

In October, 1903, The Convocation of the University of Oxford passed two decrees under the terms of which an undergraduate who has obtained first or second class honours in the Third or Fourth year may be admitted as a Senior Colonial Student; a student who has passed in Greek at the examination of the Second or the Third or the Fourth year is exempt from the examination in Greek, which is compulsory for all candidates for degrees in Arts.

University of Cambridge.

In October, 1895, the University of Toronto was admitted as an institution affiliated to the University of Cambridge.

Matriculated students who have passed the examinations of the First and Second years are entitled to admission to the privileges of affiliation, which enables a student to take his degree without completing the full period of residence.

FEES.

I. UNIVERSITY FEES.

All fees, with the exception of those for Matriculation, are payable to the Bursar, at his office in the Main University Building, between the hours of ten and one o'clock, except on Saturday.

General.

The following fees are payable:—

For Junior Matriculation	$ 5 00
For Senior Matriculation	15 00
For Certificate of Matriculation Standing	5 00
For each Supplemental Examination	10 00
For the January Supplemental Examination	15 00
For each Examination after Matriculation	14 00
For change of Faculty	5 00
For admission *ed eundem statum*	10 00
For the Degree of B.A.	10 00
For the degree of M.A. (examination, $10; degree, $10)	20 00
For admission *ad eundem gradum* (B.A. or M.A.)	20 00
For registration for Ph.D. course	25 00
For the Degree of Ph.D.	50 00
For dispensation from attendance at lectures in a federated College	5 00
For Certificates of Honour, each	1 00
For Library fee (annually)	2 00

Matriculated undergraduates who are registered students of University College, or of any federated University, may attend the lectures of University professors and lecturers in the Faculty of Arts without payment of fees, except those imposed for laboratory work; but such students must enter their names with the Registrar of the University.

Laboratory Fees.

"A course in laboratory work" means the continuous course of instruction in laboratory or practical work offered to the student in any one year in any of the undermentioned subjects, namely, Physics, Chemistry, Mineralogy and Geology, Psychology, Biology (including Physiology, Zoology, Botany and Histology), and any other separate subject in which laboratory work is or may be prescribed.

"A partial course of laboratory work" means a special course, or any subdivision, complete in itself, of a course of laboratory work as above defined.

"A matriculated student in Arts" means a student who is matriculated in the University of Toronto, and enrolled in University College or a federated University, and whose name is entered with the Registrar of the University of Toronto.

"An occasional student" includes every student in whose case the Board of Trustees of the University of Toronto is by law authorized to determine fees for courses of lectures in the University of Toronto.

Laboratory fees shall be divided into, (*a*) Fees for practical instruction in the laboratory, (*b*) Charges for supplies.

The annual practical instruction fee for an occasional student attending a course, or partial course, of laboratory work, shall be based on the lecture fee prescribed for occasional students by the Board of Trustees, namely:—

For each course of not more than 15 hours	$2 00
For each course between 15 and 30 hours	3 00
For each course between 30 and 50 hours	5 00
For each course between 50 and 80 hours	7 00
For each course of more than 80 hours	8 00

Practical Instruction Fees.

The annual practical instruction fee for an occasional student attending a course, or partial course, of laboratory work, shall be ascertained by adding, for the purpose of calculation, to the number of lecture hours in the same course, or partial course, the number of hours of laboratory work therein; and by rating the aggregate lecture and laboratory fee for that course combined accordingly, as for example:—

Assuming the course of lectures to comprise fifteen hours, and the course of laboratory work to comprise fifteen hours, making thirty in all, the total fee for the course of lectures and laboratory work combined shall be that prescribed above for thirty lecture hours, namely, $3.00.

Charges for Laboratory Supplies.

Charges for supplies shall include laboratory materials and instruments used by or for the student, and ordinary wear and tear of instruments; but not charges for waste, neglect and breakage, which are to be met out of a deposit to be fixed by the Professor.

This schedule for supply charges will remain in force until the courses named below lapse by the gradual introduction of the courses named on the next page.

The annual supply charges for a matriculated student in Arts shall be according to the following table:

	Chemistry.	Mineralogy and Geology.	Biology.	Physics.	Psychology.	Totals.
THIRD YEAR AND DEPARTMENT.						
†Chemistry and Mineralogy	10 00	2 00	.....	2 00	.....	14 00
Natural Sciences, Div. I.—Biology	2 00	.....	10 00	.....	.....	12 00
" " Div. II.—Geology	2 00	2 00	10 00	.....	.....	14 00
Physics	.....	.....	.....	8 00	.....	8 00
†Physics and Chemistry	7 00	.....	.....	7 00	.....	14 00
Psychology	.....	.....	.....	.....	2 00	2 00
FOURTH YEAR AND DEPARTMENT.						
†Chemistry and Mineralogy	10 00	4 00	.....	.....	.....	14 00
Natural Sciences, Div. I.—Biology	.....	.....	20 00	.....	2 00	22 00
" " Div. II.—Geology	.....	10 00	.....	.....	.....	10 00
Physics	.....	.....	.....	10 00	.....	10 00
†Physics and Chemistry	7 00	.....	.....	7 00	.....	14 00
Psychology	.....	.....	.....	.....	3 00	3 00

† Students in these Departments, who take Biology in order to qualify as Specialists in Science, are required to pay the Laboratory fee in Biology of the first and second years in lieu of the Laboratory fee in Mineralogy and Geology of the third and fourth years respectively.

This schedule for supply charges becomes operative this session for the courses of the First and Second Years and for any others in the Third and Fourth Years for which provision is made in the Curriculum.

The annual supply charges for a matriculated student in Arts in the various Laboratories of the University shall be according to the following table :

	Biological	Chemical	Geological and Mineralogical	Physical	Physiological	Psychological	Total
First Year.							
Natural and Physical Science	$ 2	$ 2	....	$ 1	....	....	$ 5
Second Year.							
1. Biology	5	2	$ 1	1	....	....	9
2. Chemistry, Division I.	5	3	....	....	....	....	8
3. Chemistry, Division II	....	3	2	....	....	....	5
4. Geology and Mineralogy, Division I.	5	2	1	1	....	....	9
5. Geology and Mineralogy, Division II	....	3	2	....	....	....	5
6. Physics	5	2	....	1	....	....	8
7. Biological and Physical Sciences	3	2	....	1	....	....	6
Third Year.							
1. Biology	10	....	....	....	$2	....	12
2. Chemistry	....	10	2	1	....	....	13
3. Geology and Mineralogy, Division I.	....	2	2	....	....	....	4
4. Geology and Mineralogy, Division II	....	....	2	1	....	....	3
5. Physics.	....	....	....	8	....	....	8
6. Philosophy	....	....	....	....	....	$2	2
7. Biological and Physical Sciences	10	2	....	1	....	....	13
Fourth Year.							
1. Biology	15	....	....	....	5	2	22
2. Chemistry	....	10	....	....	....	....	10
*3. Geology and Mineralogy	....	....	3	....	....	....	3
4. Physics	....	....	....	10	....	....	10
5. Philosophy	....	....	....	....	....	3	3
6. Biological and Physical Sciences	15	....	....	....	5	....	20

* Fees for Drawing and Assaying are not included

The annual supply charges for an occasional student shall be according to the following table:—

A. Partial Course 1.

Being that prescribed for students in the School of Practical Science in Civil Engineering:—

Second Year, Physics	$1 50
Third Year, Physics	1 00

B. Partial Course 2.

Being that prescribed for students in the School of Practical Science in Architecture:—

Second Year, Physics	$1 00
Third Year, Physics	2 00

C. Partial Course 3.

Being that prescribed for students in the School of Practical Science in Mechanical and Electrical Engineering:—

First Year, Physics	$1 00
Second Year, Physics	1 50
Third Year, Physics	3 00

D. Partial Course 4.

Being that prescribed for matriculated students in Medicine:—

	Chemistry.	Biology.	Physiology.
First Year	$3 00	$2 00	.....
Second Year	3 00	3 00	$2 00

The payment of fees shall not entitle any occasional student to be admitted to the laboratory work of a later year without having taken that of the earlier year or years, unless this requisite is dispensed with by the Senate on the recommendation of the Professor.

Fees for Occasional Students in Arts, and Library Fees.

1. "A course of lectures" means the continuous course of instruction, excepting laboratory work, offered in the University Faculty to students in Arts in any one year in any of the undermentioned subjects, namely: History, Italian and Spanish, Phonetics, History of Philosophy, Logic, Metaphysics and Psychology, Political Science (including Political Economy, Jurisprudence and Constitutional Law), Mathematics, Physics, Chemistry, Mineralogy and Geology, Biology (including Physiology, Zoology, Botany and Histology), and any other separate subject in which instruction is or may be given by the teaching Faculty in the University of Toronto.

"A partial course of lectures" means any special course or any subdivision, complete in itself, of a course of lectures as above defined.

"A matriculated student in Arts" means a student in Arts who is matriculated in the University of Toronto and enrolled in University College or a Federated University, and whose name is entered with the Registrar of the University of Toronto.

"An occasional student" includes every student in whose case the Board of Trustees is by law authorized to determine fees for courses of lectures in the University of Toronto.

2. The annual fee for an occasional student attending a course, or partial course, of lectures shall be as follows:—

For each course of not more than 15 hours	$2 00
For each course between 15 and 30 hours	3 00
For each course between 30 and 50 hours	5 00
For each course between 50 and 80 hours	7 00
For each course of more than 80 hours	8 00

3. Every matriculated or non-matriculated student proceeding to a degree in Arts shall pay, at the time of the entry of his name with the Registrar, an annual library fee of $2.

4. No occasional or other student of any class shall be admitted to the library, save upon the payment of an annual fee of $2.

N.B.—All the above fees are payable in advance, and in the case of fees for lectures, if not paid during the month of October (or in the case of students attending in Easter term only, during the month of January), an additional fee of one dollar per month will be imposed until the whole amount is paid.

The fee for each examination must be paid at the time of application.

The fee for admission *ad eundem statum*, for change of faculty, for admission to a higher year on the certificate of the head of a federated college, for dispensation from attendance at lectures, or for certificates of honour, must be paid at the time of application.

II. COLLEGE FEES.

Graduates in Arts, who, during their undergraduate course were enrolled either in University College or in Victoria College or in Trinity College may attend lectures free in the College or University in which they were so enrolled.

For regular students in Arts, "a course of lectures" means a continuous course of instruction offered to matriculated students in Arts in any one year in any subject.

"A partial course of lectures" means any special course or any subdivision, complete in itself, of a course of lectures as above defined.

"A matriculated student in Arts" means a student who is matriculated in the University, and enrolled in University College or Victoria College or Trinity College, and whose name is entered with the Registrar of the University.

"An occasional student" includes every student, not being a matriculated student under the above definition, in whose case the Board of Trustees is by law authorized to determine fees for courses of lectures.

Every matriculated student in Arts shall, on each year's enrolment in University College or Victoria College or Trinity College, pay an enrolment fee according to the following table; which fee shall include all instruction for which fees are by law chargeable, except laboratory supply charges and library fees:—

Table of Fees.

First Year—Any course or department	$36 00
Second Year—Any course or department	36 00
Third Year—Chemistry and Mineralogy or Biological and Physical Science	31 00
Natural Science or Physics and Chemistry	31 00
Any other course or department	36 00
Fourth Year—Physics and Chemistry, Chemistry and Mineralogy, or Physics	31 00
Biology or Biological and Physical Science	26 00
Any other course or department	36 00

The annual enrolment fee of a matriculated student in Arts taking, under the regulations, more than one honour course, shall be $36 only.

The enrolment fee of a matriculated student in Arts attending lectures for one term, or part of a term, shall be $18.

The enrolment fee for students receiving dispensation from attendance at lectures in University College or Victoria College or Trinity College, shall be $5 for each term, in addition to the University fee of $5. The payment of these fees entitles the student to supervision of "term work" prescribed in connection with his course.

The annual fee for an occasional student attending a course, or partial course, of lectures in University College or Victoria College or Trinity College shall be similar to the lecture fee prescribed by the by-law of the Board of Trustees for occasional students, namely:—

For each course of not more than 15 hours	$2 00
For each course between 15 and 30 hours	3 00
For each course between 30 and 50 hours	5 00
For each course between 50 and 80 hours	7 00
For each course of more than 80 hours	8 00

The annual enrolment fee of an occasional student attending all the courses of lectures in any year shall be $36.

For each Certificate of Honour. $1 00

N.B.—All the above fees are payable in advance, and if not paid during the month of October (or in the case of students attending in Easter term only, during the month of January), an additional fee of $1 per month will be imposed until the whole amount is paid.

PRIZES, MEDALS, SCHOLARSHIPS, AND FELLOWSHIPS.

Where no letter is prefixed, the award is made by the Senate of the University on the result of competition open to the students of all the Colleges. In all other cases the letter indicates the governing body by which the award is made:—the University Council is designated by the letter "C," the Council of University College by the letter "U," the Senate of Victoria University by the letter "V," and the Corporation of Trinity College by the letter "T."

With the exception of the Glashan Medal all honours in the gift of the University Council are open to the students of all the Colleges.

The competition for a College honour is confined to the students registered in that College.

PRIZES.

First Year.

ITALIAN.

C. THE ITALIAN PRIZE, the gift of the Minister of Foreign Affairs for the Kingdom of Italy.

ENGLISH.

V. THE CLASS OF 1902 PRIZE, of the value of $10, the gift of the class of 1902, to the student standing first in Pass English.

Second Year.

ITALIAN.

C. THE ITALIAN PRIZE, the gift of the Minister of Foreign Affairs for the Kingdom of Italy.

ENGLISH.

V. THE WEBSTER PRIZE, the gift of J. G. Hodgins, Esq., LL.D., of the value of $10, to the student taking the highest place in Pass English.

HEBREW.

V. THE ROBERT JOHNSTON PRIZE, the gift of the Rev. Professor J. F. McLaughlin, M.A., B.D., of the value of $15, to the student ranking highest in Class A in Pass Hebrew.

ENGLISH BIBLE.

V. THE MASSEY BURSARIES, established by the late H. A. Massey, one of $25 and one of $15, are awarded annually to the students standing first and second at the examination in the English Bible.

Third Year.

ITALIAN.

C. THE ITALIAN PRIZE, the gift of the Minister of Foreign Affairs for the Kingdom of Italy.

ENGLISH.

V. THE HODGINS PRIZE, the gift of J. G. Hodgins, Esq., LL.D., of the value of $12, to the student taking the highest place in Pass English.

Fourth Year.

ITALIAN.

C. THE ITALIAN PRIZE, the gift of the Minister of Foreign Affairs for the Kingdom of Italy.

CANADIAN CONSTITUTIONAL HISTORY.

V. THE ROBERTSON PRIZE, the gift of W. J. Robertson, M.A., LL.B., of the value of $10, to the student of the General Course taking first place in Class A in Canadian Constitutional History.

CHURCH HISTORY.

V. THE BEDE PRIZE, the gift of the Rev. Professor A. H. Reynar, LL.D., of the value of $10, to the regular student standing first in Church History.

CLASSICS.

T. THE PRINCE OF WALES' PRIZE, $18, for the highest first class honours in Classics.

MATHEMATICS.

T. THE PRINCE OF WALES' PRIZE, $18, for the highest first class honours in Mathematics.

MODERN LANGUAGES.

T. A PRIZE OF $15 for the highest first class honours in Modern Languages.

ENGLISH.

T. A PRIZE OF $15 for the highest first class honours in English.

MODERN HISTORY.

T. A PRIZE OF $15 for the highest first class honours in Modern History.

PHILOSOPHY.

T. A PRIZE OF $15 for the highest first class honours in Philosophy.

POLITICAL SCIENCE.

T. A PRIZE OF $15 for the highest first class honours in Political Science.

Third and Fourth Years.

ENGLISH COMPOSITION.

U. THE FREDERICK WYLD PRIZE, the gift of F. Wyld, Esq., of the annual value of $25, for English Composition, is open for competition among students in attendance on lectures.

BIBLICAL GREEK.

V. THE WALLBRIDGE PRIZE, the gift of A. F. Wallbridge, Esq., of the value of $10, to the student taking the first place in Biblical Greek.

NEW TESTAMENT INTRODUCTION.

V. THE ROBERT WALLACE PRIZE, the gift of the Rev. Professor F. H. Wallace, M.A., D.D., of the value of $10, to the student standing first in New Testament Introduction.

All the Years.

FRENCH COMPOSITION.

U. THE FRENCH PROSE PRIZE, of the annual value of $10, is open for competition among students in attendance on lectures in University College. The books awarded may be chosen by the winner after consultation with the staff in French.

V. THE PELHAM EDGAR PRIZE, the gift of Professor Pelham Edgar, Ph.D., of the value of $15. This prize will not be given to the same student more than once.

NEW TESTAMENT HISTORY.

V. THE RYERSON PRIZE, the gift of J. G. Hodgins, Esq., LL.D., of the value of $12, to the student taking the first rank in New Testament History.

ORATORY.

V. THE MICHAEL FAWCETT PRIZE of $40 is awarded annually for the best extempore oration on a subject to be assigned by the trustees of the fund at the commencement of each year. This prize is open to all candidates on probation for the ministry of the Methodist Church.

GREEK.

T. A PRIZE of $20 for Greek Prose.

LATIN.

T. A PRIZE of $20 for Latin Verse.

T. A PRIZE of $20 for Latin Essay.

ENGLISH.

T. A PRIZE of $20 for English Essay.

T. A PRIZE of $20 for an English Poem.

The subjects of the Trinity College Prizes will be posted on the College notice board.

MEDALS.

Second Year.

THE GENERAL COURSE.

The Governor-General's Silver Medal will be awarded to that candidate who, taking not less than seventy-five per cent. in this examination, takes also the highest aggregate of marks when the result of the First and Second year examinations in this course are added together, such examinations having been taken in two consecutive calendar years.

The discretion of the examiners, as in the examination for the Governor-General's Gold Medal, shall apply also to this examination.

C. THE COMMERCIAL COURSE.

The P. W. Ellis Bronze Medal, awarded to the student who stands highest in this course.

Fourth Year.

GENERAL PROFICIENCY.

The Governor-General's Gold Medal, the gift of His Excellency the Earl of Minto, will be awarded to that candidate who, taking not less than sixty-six per cent. in English (as defined below), and not less than seventy-five per cent. in some one of the following honour departments:—(*a*) Classics, (*b*) Philosophy, (*c*) (*d*) Mathematics or Physics, (*e*) (*f*) Natural Science (either division), shall also take the best aggregate mark in the two subjects.

English shall be understood to mean only the papers (at present four in number) on later English literature (from the end of the fifteenth century).

In order to obviate any unfairness arising from a different system of marking in different departments, the principle shall be always adopted of raising the marks of the best candidate in the first class of each department to the maximum, and those of the others in proportion, unless the examiners of any department report that the marks of the best candidate in their department are not of sufficient merit to be so raised.

The Registrar shall publish not only the name of the successful candidate, but also the names of all candidates who, by satisfying the above conditions, are eligible for the award.

V. THE PRINCE OF WALES GOLD MEDAL, the gift of His Majesty the King, will be awarded to the student standing first in general proficiency at the examination of the Fourth Year.

V. THE PRINCE OF WALES SILVER MEDAL, the gift of His Majesty the King, will be awarded to the student standing second in the same examination.

V. THE GOVERNOR-GENERAL'S SILVER MEDAL, the gift of Lord Minto, will be awarded to the student who obtains the highest standing in any honour course at the final examination for B.A.

CLASSICS.

U. The McCaul Medal (Gold), established in 1886 by the late W. H. C. Kerr, Gold Medallist in Classics of 1859, in memory of the Rev. John McCaul, LL.D., First Professor of Classics and First President of University College. It was presented by Mr. Kerr from 1886 up to his death, and from 1891 to 1894, after his death, by his widow. Since then the donors have been in 1895 John Hoskin, K.C., LL.D., Chairman of the Board of Trustees; in 1896 Nicol Kingsmill, M.A., K.C., Classical Medallist of 1856; in 1897 A. M. Crombie, Esq., of Montreal, in memory of his brothers Ernestus Crombie, M.A., Gold Medallist in Classics of 1854, and Marcellus Crombie, M.A., LL.B., Gold Medallist in Classics of 1857; in 1898 and 1899 William Dale, M.A., Gold Medallist in Classics of 1871; in 1900 Professor Fletcher, Gold Medallist in Classics of 1872, and Professor Hutton; in 1901 Adam Carruthers, M.A., Gold Medallist in Classics of 1880; in 1902 W. S. Milner, M.A., Gold Medallist in Classics in 1881; in 1903 G. W. Johnston, Ph.D., Lecturer in Latin; in 1904 P. W. Ellis, Esq.

The winners of the McCaul Medal in the past have been as follows:—1886, W. P. Mustard, Ph.D.; 1887, E. O. Sliter; 1888, H. J. Crawford; 1889, H. J. Cody; 1890, James Colling; 1891, C. A. Stuart; 1892, F. W. Shipley, Ph.D.; 1893, F. B. R. Hellems, Ph.D.; 1894, J. H. Brown (*ob*); 1895, W. T. F. Tamblyn, Ph.D.; 1896, Donald McFayden; 1897, R. O. Jolliffe; 1898, Miss Florence E. Kirkwood; 1899, W. H. Alexander; 1900, Miss Landon Wright; 1901, E. J. Kylie; 1902, E. H. Oliver; 1903, A. G. Brown.

V. THE EDWARD WILSON GOLD MEDAL, awarded to the student standing highest in the final examination for honours.

V. THE S. H. JANES SILVER MEDAL, awarded to the student standing second in the final examination for honours.

MODERN LANGUAGES.

U. The Governor-General's Silver Medal, the gift of His Excellency the Earl of Minto.

V. THE J. J. MACLAREN GOLD MEDAL, awarded to the student standing highest at the final examination for honours.

V. THE S. H. JANES SILVER MEDAL, awarded to the student standing second in the final examination for honours.

POLITICAL SCIENCE.

C. The P. W. Ellis Gold Medal, awarded to the student who stands first in first class honours.

PHILOSOPHY.

V. The E. J. Sanford Gold Medal, awarded to the student standing highest at the final examination for honours.

V. THE S. H. JANES SILVER MEDAL, awarded to the student standing second in the final examination for honours.

MATHEMATICS.

U. (C.) The Glashan Gold Medal, the gift of J. C. Glashan, LL.D., awarded to the University College candidate who stands highest in first class honours.

V. THE S. H. JANES SILVER MEDAL IN MATHEMATICS, awarded to the student standing highest at the final examination for honours.

NATURAL SCIENCE.

V. The G. A. Cox Gold Medal, awarded to the student standing highest at the final examination for honours in any of the Science Courses.

V. The S. H. Janes Silver Medal, awarded to the student standing second at the final examination for honours in any of the Science Courses.

T. The Governor-General's Silver Medal, awarded to the student standing highest at the final examination for honours in any of the Science Courses.

All the Years.

POLITICAL SCIENCE.

C. The P. W. Ellis Silver Medal, awarded on the recommendation of the Political Science Club to the student in the Commercial Course or Department of Political Science, for the best essay undertaken as summer research work.

NATURAL SCIENCE.

C. The Cawthorne Medal, the gift of F. T. Shutt, M.A., awarded on the recommendation of the Natural Science Association.

SCHOLARSHIPS.

Undergraduate.

First Year.

CLASSICS.

U. The Moss Scholarship, of the value of $60, founded by subscription in honour of the late Hon. Chief Justice Moss.

V. The Robertson Scholarship, of the value of $50, the gift of J. C. Robertson, B.A., to the first of the first class honour men.

SEMITIC LANGUAGES.

T. The Pettit Scholarship, of the value of $40, with free tuition for three years.

U. MODERN LANGUAGES.

The Edward Blake Scholarship, of the value of $60, the gift of the Hon. Edward Blake, formerly Chancellor of the University.

V. The William Ames Scholarship, of the value of $60, the gift of A. E. Ames, Esq., to the first of the first class honour men.

POLITICAL SCIENCE.

The Bankers' Scholarship, of the value of $70, the gift of the Bank of Toronto, the Canadian Bank of Commerce, the Dominion, Imperial, Standard and Traders' Banks, and the Union Bank of Lower Canada. Only such candidates are eligible as have passed the examination of the First year and as may undertake to proceed to graduation in the Department of Political Science. A special examination on some special text-book of history or finance will be held at the time of the Supplemental examinations in September. This scholarship is not tenable with any other.

The prescribed text-books are as follows:—

1905: WARNER, Landmarks in English Industrial History.
1906: BÜCHER, Industrial Evolution.
1907: WEBB, History of Trade Unionism.

MATHEMATICS AND PHYSICS.

The Alexander T. Fulton Scholarship, of the value of $60, the gift of the late Alexander T. Fulton, Esq.

NATURAL AND PHYSICAL SCIENCES.

The First Alexander T. Fulton Scholarship, of the value of $50, the gift of the late Alexander T. Fulton, Esq.

The Second Alexander T. Fulton Scholarship, of the value of $40, the gift of the late Alexander T. Fulton, Esq.

The Third Alexander T. Fulton Scholarship, of the value of $30, the gift of the late Alexander T. Fulton, Esq.

Second Year.

CLASSICS.

U. The William Mulock Scholarship, of the value of $60, the gift of the Hon. Sir William Mulock, M.A., LL.D., for many years Vice-Chancellor of the University.

V. A Scholarship, of the value of $50, to the first of the first class honour men.

MODERN LANGUAGES.

U. The George Brown Scholarship, of the value of $60, founded in honour of the late Hon. George Brown.

SEMITIC LANGUAGES.

U. The Knox College Scholarship, in Oriental Literature, of the value of $45, is offered by the Senate of Knox College, to be competed for by students who are in actual attendance in University College, and intend to enter the theological classes of Knox College.

PHILOSOPHY.

The John Macdonald Scholarship, of the value of $50, the gift of the late Hon. John Macdonald.

The S. B. Sinclair Scholarship, of the value of $25, the gift of S. B. Sinclair, Esq., M.A., Ph.D.

T. A Scholarship in Mental and Moral Philosophy, which entitles the holder to free tuition in the Third and Fourth years.

POLITICAL SCIENCE.

The First Alexander Mackenzie Scholarship, of the value of $75, the gift of the friends of the late Hon. Alexander Mackenzie.

The Second Alexander Mackenzie Scholarship, of the value of $50, the gift of the friends of the late Hon. Alexander Mackenzie.

MATHEMATICS AND PHYSICS.

The William Mulock Scholarship, of the value of $60, the gift of the Hon. Sir William Mulock, M.A., LL.D.

BIOLOGICAL AND PHYSICAL SCIENCE.

The Edward Blake Scholarship, of the value of $30, the gift of the Hon. Edward Blake, Ex-Chancellor of the University.

BIOLOGY.

The Edward Blake Scholarship, of the value of $30, the gift of the Hon. Edward Blake, Ex-Chancellor of the University.

CHEMISTRY.

The Edward Blake Scholarship, of the value of $40, the gift of the Hon. Edward Blake, Ex-Chancellor of the University.

GEOLOGY AND MINERALOGY.

The Edward Blake Scholarship, of the value of $40, the gift of the Hon. Edward Blake, Ex-Chancellor of the University.

PHYSICS.

The Edward Blake Scholarship, of the value of $40, the gift of the Hon. Edward Blake, Ex-Chancellor of the University.

Third Year.

CLASSICS.

U. The Moss Scholarship, of the value of $60, founded by subscription in honour of the late Hon. Chief Justice Moss.

V. The Bell Scholarship, of the value of $60, the gift of A. J. Bell, Ph.D., to the first of the first class honour men.

SEMITIC LANGUAGES.

U. The Knox College Scholarship, of the value of $60, is offered by the Senate of Knox College, to be competed for by students who are in actual attendance in University College, and intend to enter the theological classes of Knox College.

MODERN LANGUAGES.

U. The Julius Rossin Scholarship, of the value of $60, the gift of Julius Rossin, Esq., M.A., Hamburg, Germany.

V. The Nelles Scholarship, of the value of $60, the gift of L. E. Horning, Ph.D., and others, to the first of the first class honour men.

PHILOSOPHY.

U. The John Macdonald Scholarship, of the value of $50, the gift of the late Hon. John Macdonald.

The Kirschmann Scholarship, of the value of $25, the gift of Dr. A. Kirschmann. This scholarship shall be awarded at the end of the Third year to the student who ranked first in the subject of Light, with first or second class honours in the Department of Philosophy of the Second year, and obtained first class honour standing in Experimental Philosophy of the Third year. In case the winner of the John Macdonald Scholarship in Philosophy of the Third year is eligible for the Kirschmann Scholarship, the latter shall be awarded to the next eligible candidate.

POLITICAL SCIENCE.

The First Alexander Mackenzie Scholarship, of the value of $75, the gift of the friends of the late Hon. Alexander Mackenzie.

The Second Alexander Mackenzie Scholarship, of the value of $50, the gift of the friends of the late Hon. Alexander Mackenzie.

MATHEMATICS AND PHYSICS.

A scholarship of the value of $75, the gift of the Local Committee for the Toronto meeting of the American Association for the Advancement of Science. In awarding this scholarship, the theoretical and practical work in the department will be estimated in the proportion of three to one.

PHYSICS AND CHEMISTRY.

A scholarship of the value of $70, the gift of the Local Committee for the Toronto meeting of the American Association for the Advancement of Science.

CHEMISTRY AND MINERALOGY.

The Daniel Wilson Scholarship, of the value of $60, the gift of a friend.

NATURAL SCIENCE.

The Daniel Wilson Scholarships, of the value of $30 each, the gift of a friend. In case either of these scholarships is not awarded, the value of both scholarships shall be awarded to the scholar in the other department or division.

Fourth Year.

CLASSICS.

T. The Jubilee Scholarship, of the value of $120, tenable for two years, was founded by the Society for the Propagation of the Gospel, and is awarded yearly to the most deserving Bachelor of the Year who has attained at least second class honours. On admission to the scholarship, a declaration must be signed by the holder that it is his purpose to complete the Divinity Course in Trinity College and to present himself as a candidate for Holy Orders. Should he fail to do so, he will be held bound to refund to the College such proceeds of the scholarship as he shall have received.

MATHEMATICS.

T. The Jubilee Scholarship, of the value of $120, tenable for two years, was founded by the Society for the Propagation of the Gospel, and is awarded yearly to the most deserving Bachelor of the Year who has attained at least second class honours. On admission to the scholarship, a declaration must be signed by the holder that it is his purpose to complete the Divinity Course in Trinity College and to present himself as a candidate for Holy Orders. Should he fail to do so, he will be held bound to refund to the College such proceeds of the scholarship as he shall have received.

All the Years.

V. The endowment of $5,000 provided by the bequest of the late W. E. H. Massey, Esq., will furnish a number of additional scholarships, which are awarded under the terms of the will in aid of deserving students.

Regulations Respecting the Scholarships in the University, University College, and Victoria College.

No candidate shall be permitted to hold more than one scholarship; but any one who would, but for this provision, have been entitled to a second scholarship, shall have his name published in the lists.

All undergraduate scholars must sign a declaration of intention to proceed to a degree in Arts in this University, and must attend lectures in one of the Colleges for the academic year immediately following such examination. The Senate, however, may, upon satisfactory reasons being shown, permit such scholar to postpone attendance upon lectures for a year. If at the end of the year a further postponement is necessary, special application must be made to the Senate. In every such case the payment of the scholarship shall likewise be postponed. The scholarships are paid in three instalments—on the fifteenth of November, the fifteenth of January and the fifteenth of March; and each scholar is required to send to the Registrar a certificate of attendance upon lectures at least three days before the date of each payment.

No scholarship will be awarded to any candidate who has been placed lower than the first class in the department to which the scholarship is attached.

Undergraduate and Graduate.

THE RHODES SCHOLARSHIP.

The trustees of the late Mr. C. J. Rhodes have assigned one of the Rhodes Scholarships to the Province of Ontario.

The election of the scholar for 1904 has been entrusted to this University, and for 1905 to Queen's University, but no announcement has been made for the succeeding years.

The conditions of the award have not been communicated in detail, but the following are among the more important:—

The scholarship is tenable for three years and is of the value of £300 per annum.

The election will be made not later than May, 1904, and the scholar must commence residence at Oxford the following October.

Each candidate must undergo a qualifying examination, based on the requirements for Responsions, which include, Arithmetic, Algebra *or* Geometry, Greek and Latin Grammar, Translation from English into Latin Prose, Greek and Latin authors.

The scholar must be unmarried, must be a British subject, and must be between nineteen and twenty-five years of age.

POLITICAL SCIENCE.

THE RAMSAY Scholarship in Political Economy, of the value of $60, the gift of Mr. William Ramsay. This Scholarship is open for competition to all graduates or undergraduates who have been placed in the first class in one of the Economic subjects of the Fourth year in the honour department of Political Science; but not more than two years must have elapsed since the competitor passed the examination above specified. The award is made upon an essay, the subject of which must be some question in Economics or Finance, of interest to the commercial community in Canada, to be announced in May of each year, and the competition closes on the 15th of September thereafter, by which date the essays must be sent to the Registrar.

The subject for 1905 is the Municipal History of any Town or City in Canada, the municipality to be selected by the competitor.

The following outlines are given by way of suggestion: (1) Sketch of city's or town's development. (2) Administrative organization of the municipality and relation to Province. (3) The administrative work. (4) Its financial history, including its financial relations to the Province. (5) Conclusions.

The subject for 1906 is the Economic History of Canada from Confederation to 1886. This period covers the years down to the opening of the Canadian West, from which time the modern industrial history of Canada may be said to date. Candidates may, at their option, select special subjects for investigation, *e.g.*, manufacture and foreign trade, banking, labour conditions and organizations, or the history of any particular industry, such as lumbering, the fisheries, transportation, etc.

Authorities must be carefully stated in every case.

SCIENCE.

C. The 1851 Exhibition Science Research Scholarship, of an annual value of £150, is awarded in alternate years by Her Majesty's Commissioners for the Exhibition of 1851, on the recommendation of the University Council, to a student who has given evidence of capacity for advancing Science or its applications by original research.

The nominee must be a British subject, and, except in very special circumstances, must be under thirty years of age, must have been a *bonâ fide* student of Science in this University for three years, must have been for the last full year a student of this University, *or* must have been a student of this University for a full year ending within twelve months prior to the date of his nomination, and since ceasing to be such a student, must have been engaged solely in scientific study, must undertake to hold no position of emolument, and to devote himself to the objects of the Scholarship during his tenure thereof.

The Scholarship is ordinarily tenable for two years, the continuation for the second year being dependent on the work done in the first year

being satisfactory to the Scientific Committee appointed by the Commissioners. In very exceptional cases the scholarship may be extended to a third year.

The scholar may pursue his research, which is limited to some branch of science, the extension of which is important to the national industries, at any University in England or abroad, or in some other institution to be approved of by the Commissioners. In the absence of special circumstances, the scholar will be required to proceed to an institution other than that by which he is nominated.

In the event of there being no suitable candidate, the Council may recommend that a probationary bursary of £70 be awarded to a student who is not immediately qualified for a scholarship, but gives promise of becoming so, after a year's experience of research work.

The 1851 Exhibition Science Research scholars:

F. J. Smale, B.A., Ph.D., 1892-93, 1893-94, 1894-95.
F. B. Kenrick, M.A., Ph.D., 1894-95, 1895-96, 1896-97.
A. M. Scott, B.A., Ph.D., 1896-97, 1897-98.
W. G. Smeaton, B.A., Ph.D., 1898-99, 1899-1900.
J. Patterson, B.A., 1900-01, 1901-02.
W. C. Bray, B.A., 1902-03, 1903-04.

FELLOWSHIPS.

CLASSICS.

C. Through the liberality of J. W. Flavelle, Esq., of Toronto, the University Council is enabled to offer for competition in 1905 a Travelling Fellowship, of the value of $750 per annum, tenable for two years in the Modern History School of the University of Oxford, and awarded as follows:—In 1905 in the Honour Course in Classics.

The object of the fellowship has been stated by the donor to be, "in the first instance, to contribute something towards preparing and retaining in the country, if possible, a class of strong men, who may eventually find their way into public life, or at least be with us as the development of higher education in the Dominion requires their services; in the second instance, to encourage the study of history, ancient and modern."

The following paragraphs are extracts from the regulations governing the award:—

(1) The fellowship shall be open to men who have obtained first class honours in "Classics," or "English and History," (Classical option), as the case may be, in at least the Third and Fourth years, but preferably during the whole of their course. Among the men thus qualified the fellowship shall be awarded to the man who stands first in ancient or modern

history, as the case may be, as shown by his examinations. But the Board of Appointment (provided below) may by a vote, containing not more than one dissenting voice, pass over the candidate whose marks are highest in favour of one who, in their judgment, better meets the wishes of the donor as expressed in the words of the preamble "in the first instance ..... their services."

(2) The fellowship shall be awarded in the month of June, and there shall be eligible for it members both of the class then graduating and of the class which graduated in the previous year, subject to the provisions of clause (1).

(3) The fellowship shall be tenable only in the University of Oxford.

(4) It shall be open to men only.

(5) The fellow shall take advantage of the provisions made by the University of Oxford for Colonial students and graduate in Oxford in the Honour School of Modern History.

(6) Where graduates of different years are applying, the Board, if not unanimous in their choice, shall appoint a special examination, such as they think fit, for the purpose of selecting the best candidate, and shall give notice of such examination. The award shall then be made by a vote containing not more than one dissenting voice and subject to the provisions of clause (1): but where all the candidates are of the same year no special examination shall be held.

(7) Should a suitable man not be available in the department to which the fellowship by rotation falls, it shall be awarded in the other department on the same terms, and then alternate as contemplated. Should no man be qualified in either department, the money shall accumulate, and be used for additional fellowships of the same kind and on the same terms.

(8) The following shall constitute the first Board of Appointment:—Professors Hutton, Bell, Bain, Fletcher, Wrong, Robertson and Milner; that is to say, three representatives of University College, three of Victoria College, and one of the University Arts Faculty. It shall be the duty of this Board to interpret and apply these clauses, to give notice of the fellowship and to call for applications.

PHILOSOPHY.

C. THE GEORGE PAXTON YOUNG Memorial Fellowship in Philosophy, of the value of $300, will be awarded in June, 1905. The holder must be a Bachelor of Arts who has taken an honour course in Philosophy. This scholarship is tenable for one year, and the holder must devote his whole time to the study of some topic falling under the general term Philosophy. He may pursue his studies either in

the University of Toronto, or in some other University approved by the University Council; but in either case he shall furnish to the University Council such evidence as may from time be required that he is faithfully observing the conditions under which the scholarship was awarded. Applications must be in the hands of the Registrar on or before June 15th, 1905. Further particulars may be obtained from the Registrar.

POLITICAL SCIENCE.

C. THE ALEXANDER MACKENZIE Fellowships in Political Science, two of the value of $375 each, the gift of the friends of the late Hon. Alexander Mackenzie. These fellowships are awarded annually to graduates of the University of Toronto, and they are tenable for one year, but the University Council may, at its discretion, award them for a second term. The holder of a Mackenzie Fellowship shall devote his time to the prosecution of special studies at the University of Toronto under the direction of the head of the department in which the fellowship is awarded. The sum of $125 shall be paid to the holder of the fellowship on the 15th of October; a further sum of $125 on the 15th of January, provided that the progress of his studies is satisfactory to the Council at that date; and a final instalment of $125 on the 15th of April, or as soon thereafter as his thesis shall be accepted by the Council. During his tenure of the fellowship he shall not be permitted to pursue a professional or technical course of study, nor shall he engage in remunerative employment except by permission of the Council. He shall further conform to such other regulations as the Council may deem necessary for carrying out the object of special research for which these fellowships are designed. Any violation of the conditions under which the appointment is made shall operate to vacate the fellowship.

C. TUTORIAL FELLOWSHIPS IN MATHEMATICS, CHEMISTRY AND BIOLOGY, of the annual value of $500 each, are awarded annually. The selection is made from among graduates of the University. Each fellow is appointed annually; but he may be reappointed for a period not exceeding, in all, three years.

Each fellow is required to assist in the teaching and practical work of his department, under the direction of the professor or lecturer. The fellows are selected with a special view to their aptitude for teaching and their attainments in the department in which the appointment is to be made. Every fellow on accepting his appointment comes under an obligation to fulfil the duties of his fellowship during the academic year in which he is appointed, unless specially exempted.

Candidates must send in their applications annually to the Registrar, not later than the first day of June.

Regulations Relating to Students.

1. The regular students include undergraduates of the University, and matriculants, *i.e.*, students who, though they have not passed the prescribed matriculation examination, are taking the full undergraduate course.

2. No student will be enrolled in any year, or be allowed to continue in attendance, whose presence for any cause is deemed by the University Council to be prejudicial to the interests of the University.

3. Matriculated students are required to attend the courses of instruction and the examinations in all subjects prescribed for students of their respective standing, and no student will be permitted to remain in the University who persistently neglects academic work.

4. All interference on the part of any student with the personal liberty of another, by arresting him, or summoning him to appear before any tribunal of students, or otherwise subjecting him to any indignity or personal violence, is forbidden by the Council. Any student convicted of participation in such proceedings will render himself liable to expulsion from the University.

5. A student who is under suspension, or who has been expelled from a College or the University, will not be admitted to the University buildings or grounds.

6. The constitution of every University society or association of students and all amendments to any such constitution must be submitted for approval to the University Council. All programmes of such societies or associations must, before publication, receive the sanction of the Council. Permission to invite any person not a member of the Faculty of the University to preside at or address a meeting of any society or association must be similarly obtained. Societies and associations are required to confine themselves to the objects laid down in their constitution.

7. The name of the University is not to be used in connection with a publication of any kind without the permission of the University Council.

8. Occasional students may be admitted to lectures on application to the President.

9. Certificates of attendance on lectures in any department during an academic year may be given to occasional students who have been regular in their attendance, and who have also passed the examinations in such department.

PRESCRIPTION FOR COURSES.

The courses leading to the degree of Bachelor of Arts are the General course and the Honour courses:—

1. Classics.
2. Greek and Hebrew.
3. Semitic Languages.
4. Modern Languages.
5. English and History.
6. History.
7. Political Science.
8. Philosophy.
9. Mathematics and Physics.
10. Physics.
11. Biological and Physical Sciences.
12. Biology.
13. Chemistry.
14. Geology and Mineralogy.
15. Physics and Chemistry.
16. Chemistry and Mineralogy.
17. Natural Science.

Of these, numbers 15, 16 and 17 will be available only in the Third and Fourth years during the session 1904-1905.

The requirements for each of these courses are detailed in the following schedules, where the numerals refer to the corresponding numbers of the courses on the pages indicated.

General Course.

Students who have completed the First year without Hebrew will be allowed to substitute, for one of the language options of the Second, Third and Fourth years, Hebrew of the First, Second and Third years.

First Year.

Latin 1, p. 142.
English 1, 2a, p. 149.

First Year.—Continued

Any two.
- Greek 1, p. 141.
- Hebrew 1, p. 146.
- German 1, p. 151.
- French 1, p. 153.
- Spanish 1, p. 156.

Greek and Roman History 1, p. 144.
Mathematics 1a, 2a, p. 167.
Mathematics 3a, p. 167; *or*
Holy Scripture 1, p. 180; *or*
Evidences of Natural and Revealed Religion 1, p. 181.
Physics 1, 2, 3, p. 170; *or*
Biology 1, p. 173.

Second Year.

Latin 3, p. 143.
English 4a, 4b, p. 149.

Any two.
- Greek 3, 5, p. 141.
- Hebrew 2, p. 147.
- German 3, p. 151.
- French 3, p. 153.
- Spanish 2, p. 156.

History 1, p. 157; *or*
Holy Scripture 2, p. 180; *or*
Church History 1, p. 181.
Logic 1, p. 164.
Psychology 1, p. 164.
Chemistry 1, 2, p. 176; *or*
Geology 2, p. 178.

Third Year.

Latin 11, 12, p. 143.
English 6a, 6b, p. 149.

Any two.
- Greek 9, 11, p. 141.
- Hebrew 6, 7, p. 147.
- German 6, p. 152.
- French 6, p. 154.
- Spanish 4, 5, p. 156.

History 3, p. 157.
Ethics 1, p. 165.
English Constitutional History 1, p. 160; *or*
Holy Scripture 2 *or* 5 *or* 6, p. 180; *or*
Church History 1 *or* 2, p. 181.
Physics 6, p. 170; *or*
Evidences of Natural and Revealed Religion 2, p. 181

Fourth Year.

Latin 11, 12, p. 143.
English 6a, 6b, p. 149.
Any two.
- Greek 9, 11, p. 141; *or*
- Holy Scripture 4, p. 181.
- Hebrew 11, 12, 13, p. 147.
- German 9, p. 152.
- French 10, p. 154.
- Spanish 8, 9, p. 156.

History 5, p. 151; *or*
Church History 2, p. 181.
Economics 1, p. 158.
Canadian Constitutional History 4, p. 160.
History of Philosophy 2, p. 166; *or*
Evidences of Natural and Revealed Religion 3, p. 181; *or*
Christian Ethics 1, p. 181.
Astronomy 16, p. 168; *or*
Holy Scripture 5 *or* 6, p. 181; *or*
Church History 2, p. 181.

I. Classics.

First Year.

English 1, 2a, p. 149.
Hebrew 1, p. 146; *or*
German 1, p. 151; *or*
French 1, p. 153.
Mathematics 1a, 2a, p. 167.
Mathematics 3a, p. 167; *or*
Holy Scripture 1, p. 180; *or*
Evidences of Natural and Revealed Religion 1, p. 181.
Physics 1, 2, 3, p. 170; *or*
Biology 1, p. 173.
Greek 2, 3, 4, p. 141.
Latin 2, p. 142.
Greek and Roman History 1, p. 144.

Second Year.

History 1, p. 157.
Logic 1, p. 164.
Psychology 1, p. 164.
Greek 6, 7, 8, 9, 10, p. 141.
Latin 4, 5, 6, 7, 8, p. 143.
Greek and Roman History 2, 3, p. 144.

Third Year.

Greek 12, 13, 14, p. 142.
Latin 13, 14, 15, p. 143.
Greek and Roman History 4, 5, p. 144.

Fourth Year.

Greek 15, 17, 18, 19, p. 142.
Latin 16, 17, 18, 19, 20, p. 144.
Greek 16, p. 142; *or*
Latin 21, p. 144.
Greek and Roman History 6, 7, 8, p. 145.

The arrangement of the examination papers is as follows:—

FIRST YEAR: Greek grammar and translation at sight; Greek Prose, Homer and Herodotus; Euripides and Plato; Greek and Roman History; Latin grammar and translation at sight; Latin Prose; Virgil and Cicero (Philippic II.); Horace and Cicero (Pro Milone and Pro Murena).

SECOND YEAR: Greek grammar and translation at sight; Greek Prose; Sophocles and Plato; Aristophanes and Thucydides; Greek and Roman History; Latin grammar and translation at sight; Latin Prose; Livy and Tacitus; Virgil, Horace and Catullus.

THIRD YEAR: Grammar and Philology; Greek Prose; Plato; Aristotle; Thucydides; Pindar and Homer; Sophocles and Aristophanes; Greek History and Ethics and Roman History; Greek and Latin translation at sight; Latin Prose; Roman Satire; Virgil, Plautus and Terence; Tacitus and Cicero.

FOURTH YEAR: Greek Prose; Greek translation at sight; Plato and Aristotle's Ethics; Thucydides and Herodotus; Æschylus, Homer and Theocritus; Aristotle's Poetics and general questions on Greek History; Aristotle's Politics II. and general questions on Greek Philosophy; Aristotle's Politics IV. and V. *or* Comparative Syntax; Latin Prose; Latin translation at sight; Virgil, Tibullus and Propertius; Cicero, De Finibus and Lucretius; Tacitus and questions on the History of the Principate; Cicero, Sallust, questions on the History of the Period and on Roman institutions.

The Education Department of Ontario accepts a degree obtained in this course as the non-professional qualification for specialist certificate in Classics.

II. Greek and Hebrew.

First Year.

Latin 1, p. 142.
English 1, 2a, p. 149.
German 1, p. 151; *or*
French 1, p. 153.
Mathematics 1a, 2a, 3a, p. 167; *or*
Physics 1, 2, 3, p. 170; *or*
Biology 1, p. 173.
Greek 2, 3 (Plato only), 4, p. 141.
Semitic Languages 17, p. 148.
Greek and Roman History 1, p. 144.

Second Year.

Latin 3, p. 143.
English 4a, 4b, p. 149.
German 3, p. 151; *or*
French 3, p. 153.
Logic 1, p. 164.
Psychology 1, p. 164.
Greek 7, 8, 9, 10 (sight only), p. 141.
Semitic Languages 18, p. 148.
Greek and Roman History 2 (Grant only), p. 144.

Third Year.

Latin 11, 12, p. 143; *or*
English 6a, 6b, p. 149.
History 3, p. 157.
Ethics 1, p. 165.
Greek 12 (Aristotle and History of Ethics), 13, 14 (Plato), p. 142.
Semitic Languages 19, p. 148.

Fourth Year.

Latin 11, 12, p. 143; *or*
English 6a, 6b, p. 149.
Holy Scriptures 3, p. 180; *or*
Philosophy of History 5, p. 157.
History of Philosophy 2, p. 166.
Greek 15 (Plato only), 19 (Homer and Æschylus), p. 142.
Semitic Languages 20, p. 148.

III. Semitic Languages.

First Year.

Latin 1, p. 142.
Hebrew 1, p. 146.
English 1, 2a, p. 149.
Greek 1, p. 141; *or*
German 1, p. 151; *or*
French 1, p. 153.
Greek and Roman History 1, p. 144.
Mathematics 1a, 2a, p. 167.
Mathematics 3a, p. 167; *or*
Holy Scriptures 1, p. 180; *or*
Evidences of Natural and Revealed Religion 1, p. 181.
Physics 1, 2, 3, p. 170; *or*
Biology 1, p. 173.

Second Year.

English 4a, 4b, p. 149; *or*
History 1, p. 157.
Any two.
Greek 3, 5, p. 141.
Latin 3, p. 143.
German 3, p. 151.
French 3, p. 153.
Logic 1, p. 164.
Psychology 1, p. 164.
Semitic Languages 2, 3, 4, 5, p. 147.

Third Year.

Greek 9, 11, p. 141; *or*
Holy Scriptures 3, p. 180; *or*
Latin 11, 12, p. 143; *or*
German 6, p. 152; *or*
French 6, p. 154.
Ethics 1, p. 165.
Semitic Languages 6, 7, 8, 9, 10, p. 147.

Fourth Year.

Greek 9, 11, p. 141; *or*
Holy Scriptures 4, p. 181; *or*
Latin 11, 12, p. 143; *or*
German 9, p. 152; *or*

Fourth Year.—Continued.

French 10, p. 154.
Semitic Languages 11, 12, 13, 14, 15, 16, p. 147.

Every candidate in this course shall, during the Fourth year, present a dissertation on some subject connected with Semitic Languages or Literature, such subject to be previously approved by his instructors in the department. The essay will, on or before the 1st of April in each year, be laid before the instructors in Semitic Languages in University College and Victoria University, who will examine it and assign to it marks according to their judgment of its merit. Such marks will be reported to the Registrar and be taken into account by the examiners in determining the standing of the candidate at the examination of the Fourth year.

IV. Modern Languages.

In determining the standing of candidates in French, German, Italian and Spanish, examiners will take into account the report of the instructors in the University and Colleges in the above subjects.

Every candidate for honours in this department shall, during the Fourth year of his course, write an essay on some subject connected with the work of the department, such subject to be previously approved by the professor of the branch of study selected by the candidate. This essay shall, on or before the 15th of April in each year, be sent to the Registrar to be laid before the professors and lecturers in the department of Modern Languages in the University of Toronto, University College and Victoria University, who will examine the essay and assign marks according to their judgment of its merit. These marks will be reported to the Registrar, and be taken into account by the examiners in determining the standing of the candidate at the examination of the Fourth year.

Division I.—Teutonic Languages.

First Year.

Latin 1, p. 142.
Mathematics 1a, 2a, 3a, p. 167; *or*
Physics 1, 2, 3, p. 170; *or*
Biology 1, p. 173; *or*
Mathematics 1a, 2a, p. 167; *and*
Holy Scripture 1, p. 180; *or*
Mathematics 1a, 2a, p. 167; *and*
Evidences of Natural and Revealed Religion 1, p. 181.
English 1, 2a, 3a, 3c, p. 149.

First Year.—Continued.

German 2, p. 151.
French 2, p. 153.
Italian 1, p. 155; *or*
Spanish 1, p. 156.
Phonetics 1, p. 156.

Second Year.

Latin 3, p. 142.
Psychology 1, p. 164; *or*
Chemistry 1, 2, p. 176; *or*
Geology 2, p. 178.
English 4a, 4b, 5a, 5b, p. 149.
German 4, 5, p. 152.
French 4, p. 153.
Italian 2, p. 155; *or*
Spanish 2, p. 156.

Third Year.

Latin 12, p. 143.
History 3, p. 157.
Ethics 1, p. 165; *or*
Physics 6, p. 170.
English 6a, 6b, 7a, p. 149.
German 7, 8, p. 152.
French 7, p. 154.
Italian 4, 5, p. 155; *or*
Spanish 4, 5, p. 156.

Fourth Year.

History 5, p. 157.
English 6a, 6b, 8a, 9a, 10, p. 149.
German 10, 11, 12, p. 152.
French 11, p. 154.
Italian 8, 9, p. 155; *or*
Spanish 8, 9, p. 156.

Division II.—Romance Languages.

First Year.

Latin 1, p. 142.
Mathematics 1a, 2a, 3a, p. 167; *or*
Physics 1, 2, 3, p. 170; *or*
Biology 1, p. 173; *or*

First Year.—Continued.

Mathematics 1a, 2a, p. 167; *and*
Holy Scripture 1, p. 180; *or*
Mathematics 1a, 2a, p. 167; *and*
Evidences of Natural and Revealed Religion 1, p. 181.
English 1, 2a, 3a, 3c, p. 149.
German 2, p. 151.
French 2, p. 153.
Italian 1, p. 155; *or*
Spanish 1, p. 155.
Phonetics 1, p. 156.

Second Year.

Latin 3, p. 142.
Psychology 1, p. 164; *or*
Chemistry 1, 2, 176; *or*
Geology 2, p. 178.
English 4a, 4b, p. 149.
German 4, p. 152.
French 4, 5, p. 153.
Italian 2, 3, p. 155; *or*
Spanish 2, 3, p. 156.

Third Year.

Latin 12, p. 143.
History 3, p. 157.
Ethics 1, p. 165; *or*
Physics 6, p. 170.
English 6a, 6b, p. 149.
German 7, p. 152.
French 7, 8, 9, p. 154.
Italian 4, 5, 6, 7, p. 155; *or*
Spanish 4, 5, 6, 7, p. 156.

Fourth Year

Latin 12, p. 143.
History 5, p. 157.
English 6a, 6b, p. 149.
German 10, p. 152.
French 11, 12, 13, p. 154.
Italian 8, 9, 10, 11, p. 155; *or*
Spanish 8, 9, 10, 11, p. 156.

Modern Languages and History.

First Year.

Latin 1, p. 142.
Mathematics 1a, 2a, p. 167.
Mathematics 3a, p. 167; *or*
Holy Scripture 1, p. 180; *or*
Evidences of Natural and Revealed Religion 1, p. 181.
English 1, 2a, 3a, 3c, p. 149.
German 2, p. 151.
French 2, p. 153.
Italian 1, p. 155; *or*
Spanish 1, p. 155.
Phonetics 1, p. 156.

Second Year.

Latin 3, p. 143.
History 1, p. 157.
Chemistry 1, 2, p. 176; *or*
Geology 2, p. 178.
English 4a, 4b, 5a, 5b, p. 149.
German 4, 5, p. 152.
French 4, 5, p. 153.
Italian 2, p. 155; *or*
Spanish 2, p. 156.

Third Year.

Latin 12, p. 143; *or*
Ethics 1, p. 165; *or*
Physics 6, p. 170.
History 3, p. 157.
English 6a, 6b, 7a, p. 149.
German 7, 8, p. 152.
French 7, 8, 9, p. 154.

Fourth Year.

History 5, p. 157.
English 6a, 6b, 8a, p. 149.
German 10, 11, 12, p. 152.
French 11, 12, 13, p. 154.

The Education Department of Ontario accepts a degree obtained in this course as the non-professional qualification for specialist certificate in Modern Languages and History.

French and German.

Candidates in this course are required to choose a subject for the Fourth year essay from French or German literature or philology and to write the essay in French or German.

First Year.

Latin 1, p. 142.
Mathematics 1a, 2a, p. 167.
Mathematics 3a, p. 167; *or*
Holy Scripture 1, p. 180; *or*
Evidences of Natural and Revealed Religion 1, p. 181.
English 1, 2a, 3a, 3c, p. 149.
German 2, p. 151.
French 2, p. 153.
Italian 1, p. 155; *or*
Spanish 1, p. 156.
Phonetics 1, p. 156.

Second Year.

Latin 3, p. 143.
History 1, p. 157.
Chemistry 1, 2, p. 176; *or*
Geology 2, p. 178.
English 4a, 4b, p. 149.
German 4, 5, p. 152.
French 4, 5, p. 153.
Italian 2, p. 155; *or*
Spanish 2, p. 156.

Third Year.

Latin 12, p. 143; *or*
Ethics 1, p. 165; *or*
Physics 6, p. 170.
History 3, p. 157.
English 6a, 6b, p. 149.
German 7, 8, p. 152.
French 7, 8, 9, p. 154.
Italian 4, 5, p. 155; *or*
Spanish 4, 5, p. 156.

Fourth Year.

History 5, p. 157.
English 6a, 6b, p. 149.
German 10, 11, 12, p. 152.
French 11, 12, 13, p. 154.
Italian 8, 9, p. 155; *or*
Spanish 8, 9, p. 156.

The Education Department of Ontario accepts a degree obtained in this course as the non-professional qualification for specialist certificate in French and German.

V. English and History—Classical Option.

First Year.

Hebrew 1, p. 146; *or*
German 1, p. 151; *or*
French 1, p. 153; *or*
Spanish 1, p. 156.
Mathematics 1a, 2a, p. 167.
Mathematics 3a, p. 167; *or*
Holy Scripture 1, p. 180; *or*
Evidences of Natural and Revealed Religion 1, p. 181.
Physics 1, 2, 3, p. 170; *or*
Biology 1, p. 173.
Greek 2, 4, p. 141.
Latin 2, p. 142.
Greek and Roman History 1, p. 144.
English 1, 2a, 3a, 3c, p. 149.

Second Year.

Hebrew 2, p. 147; *or*
German 3, p. 151; *or*
French 3, p. 153; *or*
Spanish 2, p. 156.
Psychology 1, p. 164.
Greek 3, 7, 10, p. 141.
Latin 5, 6, 8, p. 143.
English 4a, 4b, 5a, 5b, p. 149.
History 1, 2, p. 157.

Third Year.

Greek 14, p. 142.
Latin 15, p. 143.
Greek and Roman History 5, p. 144.
English 6a, 6b, 7a, p. 149.
History 3, 4, p. 157.

Fourth Year.

Greek 19, p. 142.
Latin 19, 20, p. 144.
English 6a, 6b, 8a, 9a, 10, p. 149.
History 5, 6, p. 157.

The Education Department of Ontario accepts a degree obtained in this course as the non-professional qualification for specialist certificate in English and History.

Modern Option.

First Year.

Latin 1, p. 142.
Mathematics 1a, 2a, p. 167.
Mathematics 3a, p. 167; *or*
Holy Scripture 1, p. 180; *or*
Evidences of Natural and Revealed Religion 1, p. 181.
Physics 1, 2, 3, p. 170; *or*
Biology 1, p. 173.
Greek and Roman History 1, p. 144.
English 1, 2a, 3a, 3c, p. 149.
German 2, p. 151.
French 2, p. 153.

Second Year.

Latin 3, p. 143.
Psychology 1, p. 164.
English 4a, 4b, 5a, 5b, p. 149.
German 4, p. 152.
French 4, p. 153.
History 1, 2, p. 157.

Third Year.

English 6a, 6b, 7a, p. 149.
German 7, p. 152.
French 7, p. 154.
History 3, 4, p. 157.

Fourth Year.

English 6a, 6b, 8a, 9a, 10, p. 149.
German 10, 12, p. 152.
French 11, p. 154.
History 5, 6, p. 157.

The Education Department of Ontario accepts a degree obtained in this course as the non-professional qualification for specialist certificate in English and History.

VI. History.

First Year.

English 1, 2a, p. 149.
Any two. { Greek 1, p. 141.
Hebrew 1, p. 146.
German 1, p. 151.
French 1, p. 153. }
Mathematics 1a, 2a, p. 167.
Mathematics 3a, p. 167; *or*
Holy Scripture 1, p. 180; *or*
Evidence of Natural and Revealed Religion 1, p. 181.
Physics 1, 2, 3, p. 170; *or*
Biology 1, p. 173.
Greek 2, 3, 4, p. 141; *or*
Latin 2, p. 142.
Greek and Roman History 1, p. 144.

Candidates choosing Greek 2, 3, 4, are required to take Latin 1 with Hebrew 1; *or* German 1; *or* French 1.

Second Year.

English 4a, 4b, p. 149.
Any two. { Greek 3, 5, p. 141.
Hebrew 2, p. 147.
German 3, p. 151.
French 3, p. 153. }
Psychology 1, p. 164.
Greek 10, p. 141; *or*
Latin 5, 7, 8, p. 143.
Greek and Roman History 2, 3, p. 144.
History 1, 2, p. 157.
Economics 1, 2, p. 158.
Constitutional History 2, p. 60.

Candidates choosing Greek are required to take Latin 3 with Hebrew 2; *or* German 3; *or* French 3.

Third Year.

English 6a, 6b, p. 149.
Ethics 1, p. 165.
Greek 13, p. 142; *or*
Latin 14, p. 143.
Greek and Roman History 4, 5, p. 144.
Economics 1, 3, 4, p. 158.
History 3, 4, p. 157.
Constitutional Law and History 3, 7, 8, p. 161.

Fourth Year.

English 6a, 6b, p. 149.
Greek 17, p. 142; *or*
Latin 17, p. 144.
Greek 17, 18 (in translation), p. 142.
Greek and Roman History 6, 7, 8, p. 145.
History 5, 6, p. 157.
Economics 1, 5, 6, 7, p. 158.
Constitutional Law 6, p. 161.

VII. Political Science.

First Year.

Latin 1, p. 142.
English 1, p. 149.
English 2a, p. 149; *or*
Holy Scripture 1, p. 180; *or*
Evidences of Natural and Revealed Religion 1, p. 181.
Any two. { Greek 1, p. 141.
Hebrew 1, p. 146.
German 1, p. 151.
French 1, p. 153.
Spanish 1, p. 156.
Greek and Roman History 1, p. 144.
Mathematics 1a, 1b, 2a, 3a, p. 167.
Physics 1, 2, 3, p. 170; *or*
Biology 1, p. 173.
Greek 2, 3, 4, p. 141; *or*
Latin 2, p. 142; *or*

First Year.—Continued.

Any two.
- English 1, 2a, 3a, 3c, p. 149.
- German 2, p. 151.
- French 2, p. 153.

NOTE.—Students are recommended to take Latin 2 instead of Latin 1, in order that they may have the option of entering the History course in the Second year.

Second Year.

Latin 3, p. 143.
English 4a, 4b, p. 149.

Any two.
- Greek 3, 5, p. 141.
- Hebrew 2, p. 147.
- German 3, p. 141.
- French 3, p. 153.
- Spanish 2, p. 156.

Logic 1, p. 164.
Psychology 1, p. 164.
Greek and Roman History 3, p. 144.
History 1, 2, p. 157.
Economics 1, 2, p. 158.
Constitutional History 2, p. 160.
Mathematics 10, p. 168.

Third Year.

English 6a, 6b, p. 149.
Ethics 1, p. 165.
History 3, 4, p. 157.
Economics 1, 3, 4, p. 158.
Constitutional Law and History, 3, 7, 8, p. 161.
Law 1, 2, p. 162.

Fourth Year.

History 5, 6, p. 157.
Economics 1, 5, 6, 7, p. 158.
Constitutional Law and History 4, 6, p. 161.
Constitutional Law and History 5, p. 161; *and*
Law 3, p. 163; *or*
History of Philosophy 2, 3, 4, p. 166.

VIII. Philosophy.

First Year.

Latin 1, p. 142.
English 1, 2a, p. 149.
Any two.
- Greek 1, p. 141.
- Hebrew 1, p. 146.
- German 1, p. 151.
- French 1, p. 153.

Greek and Roman History 1, p. 144.
Mathematics 1a, 2a, p. 167.
Mathematics 3a, p. 167; *or*
Holy Scripture 1, p. 180; *or*
Natural and Revealed Religion 1, p. 181.
Physics 1, 2, 3, p. 170; *or*
Biology 1, p. 173.

Second Year.

Any two.
- Greek 3, 5, p. 141.
- Latin 3, p. 142.
- Hebrew 2, p. 147.
- German 3, p. 151.
- French 3, p. 153.

Physics 6, p. 170
Logic 1, 2, p. 164.
Psychology 1, 2, p. 164.
Metaphysics 1, p. 166.

Third Year.

Any two.
- English 6a, 6b, p. 149; *or*
- History 3, p. 157.
- Economics 3, 4, p. 158.
- Church History 1, p. 181.
- Apologetics 2, p. 181.

Logic 3, p. 164.
Psychology 3, 4, 7, p. 164.
Ethics 1, 2, 4, p. 165.
History of Philosophy 1, 4, p. 166.

Fourth Year.

Psychology 5, 7, p. 165.
Ethics 3, 4, p. 165.
History of Philosophy 2, 3, 4, p. 166.
Metaphysics 2a, 2b, 3, 5, 6, p. 166.

Candidates from St. Michael's College may substitute Lorimer's Institutes of Law for Metaphysics 2a; and also Aristotle's Ethics, Books I.-IV. in the original, and one of Plato's Dialogues in the original for Psychology 5, 7.

IX. Mathematics and Physics.

First Year.

Greek 1, p. 141; *or*
Latin 1, p. 142.
English 1, p. 149.
English 2a, p. 149; *or*
Holy Scripture 1, p. 180; *or*
Evidences of Natural and Revealed Religion 1, p. 181.
German 1, p. 151; *or*
French 1, p. 153.
Mathematics 5, 6, 7, 8, p. 168.
Physics 1, 2, 3, 4, p. 170.

Second Year.

Mathematics 11, 12, 13, 14, p. 168.
Physics 5, 6, 7, 8, 10, p. 170.

Third Year.

Mathematics 15, p. 168.
Physics 11, 12, 13, 14, 15, 16, 17, p. 170.
Chemistry 7, 12, p. 176.

Fourth Year.

Mathematics 17, 19, 20, 21, and any two of 22, 23, 24, 25, 26, 27, 28, 29, p. 169; *or*
Physics 18, 19, 20, 21, 22, 23, 24, 25, p. 170.

The Education Department of Ontario accepts a degree obtained in this course as the non-professional qualification for specialist certificate in Mathematics and Physics.

X. Physics.

First Year.

Latin 1, p. 142.
German 1, p. 151.
French 1, p. 153.
Mathematics 1a, 1b, 2a, 3a, 5, p. 167.
Physics 1, 2, 3, 4, p. 170.
Biology 1, 2, 3, p. 173.
Chemistry 1, 2, 11, p. 176.
Geology and Palæontology 1, p. 177.

Second Year.

Scientific German.
Scientific French.
Mathematics 11, 12, 13, p. 168.
Physics 5, 6, 7, 8, p. 170.
Biology 4, 5, 6, p. 174.
Physiology 1, p. 176.
Chemistry 3, 7, 13, p. 177.

Third Year.

Scientific German.
Scientific French.
Mathematics 18, p. 168.
Physics 10, 11, 12, 13, 14, 15, 16, 17, p. 170.

Fourth Year.

Scientific German.
Scientific French.
Physics 18, 19, 20, 21, 22, 23, 24, 25, p. 171.

XI. Biological and Physical Sciences.

First Year.

Latin 1, p. 142.
English 1, p. 149.
English 2a, p. 149; *or*
Holy Scripture 1, p. 180; *or*
Evidences of Natural and Revealed Religion 1, p. 181.
German 1, p. 151.
French 1, p. 153.
Mathematics 1a, 2a, 3a, p. 167.
Physics 1, 2, 3, 4, p. 170.
Biology 1, 2, 3, p. 173.
Chemistry 1, 2, 11, p. 176.
Geology and Palæontology 1, p. 177.

Second Year.

English 4a, 4b, p. 149.
Scientific German.
Scientific French.
Psychology 1, p. 164.
Physics 5, 6, 7, 8, p. 170.
Biology 4, 6a, p. 173.
Physiology 1, p. 176.
Chemistry 7, 13, p. 177.

Third Year.

English 6a, 6b, p. 149.
Scientific German.
Scientific French.
Biology 8, 9, 11, 18, p. 174.
Chemistry 3, 16, p. 177.

Fourth Year.

English 6a, 6b, p. 149.
Scientific German.
Scientific French.
Biology 14, 15, 16, 17, 19, p. 175.
Physiology 2, 4, 5, p. 176.

XII. Biology.

First Year.

Latin 1, p. 142.
English 1, p. 149.
English 2a, p. 149; *or*
Holy Scripture 1, p. 180; *or*
Evidences of Natural and Revealed Religion 1, p. 181.
German 1, p. 151.
French 1, p. 153.
Mathematics 1a, 2a, 3a, p. 167.
Physics 1, 2, 3, 4, p. 170.
Biology 1, 2, 3, p. 173.
Chemistry 1, 2, 11, p. 176.
Geology and Palæontology 1, p. 177.

Second Year.

English 4a, 4b, p. 149.
Scientific German.
Scientific French.
Physics 5, 6, 7, 8, p. 170.
Biology 4, 5, 6, p. 174.
Physiology 1, p. 176.
Chemistry 3, 7, 13, p. 177; *and*
Geology and Palæontology 3, 4, p. 178.
Mineralogy and Petrography 1, 2, p. 179.

Third Year.

English 6a, 6b, p. 149.
Scientific German.
Scientific French.
Biology 7, 8, 9, 10, 11, p. 174.
Physiology 5, p. 176.

Fourth Year.

English 6a, 6b, p. 149.
Scientific German.
Scientific French.
Psychology 6, p. 165.
Biology 12, 13, 14, 15, 16, 17, p. 175.
Physiology 2, 4, p. 176.

XIII. Chemistry.

First Year.

Latin 1, p. 142.
English 1, p. 149.
English 2a, p. 149; *or*
Holy Scripture 1, p. 180; *or*
Evidences of Natural and Revealed Religion 1, p. 181.
German 1, p. 151.
French 1, p. 153.
Mathematics 1a, 2a, 3a, p. 167.
Physics 1, 2, 3, 4, p. 170.
Biology 1, 2, 3, p. 173.
Chemistry 1, 2, 11, p. 176.
Geology and Palæontology 1, p. 177.

Second Year.

Scientific German.
Scientific French.
Mathematics 9, p. 168.
Physics 5, 6, 7, p. 170.
Biology 4, 5, 6, p. 174; *and*
Physiology 1, p. 176; *or*
Geology and Palæontology 3, 4, p. 178; *and*
Mineralogy and Petrography 1, 3, 4, p. 179.
Chemistry 3, 7, 8, 14, p. 177.

Third Year.

Scientific German.
Scientific French.
Mathematics 18, p. 168.
Physics 8, p. 170.
Chemistry 4, 9, 17, 18, p. 177.
Mineralogy and Petrography 1, 3, p. 179, for those who took the Biology option in the Second year.
Mineralogy and Petrography 6 *or* 8, p. 179, for those who took the Geology and Mineralogy option in the Second year.

Fourth Year.

Scientific German.
Scientific French.
Chemistry 5, 6, 10, 19 *or* 20, p. 177.

XIV. Geology and Mineralogy.

Division I.

First Year.

Latin 1, p. 142.
English 1, p. 149.
University Calendar 88
English 2a, p. 149; *or*
Holy Scripture 1, p. 180; *or*
Evidences of Natural and Revealed Religion 1, p. 181.
German 1, p. 151.
French 1, p. 153.
Mathematics 1a, 2a, 3a, p. 167.
Physics 1, 2, 3, 4, p. 170.
Biology 1, 2, 3, p. 173.
Chemistry 1, 2, 11, p. 176.
Geology and Palæontology 1, p. 177.

Second Year.

English 4a, 4b, p. 149.
Scientific German.
Scientific French.
Physics 5, 6, 7, 8, p. 170.
Biology 4, 5, 6, p. 174.
Physiology 1, p. 176.
Chemistry 3, 7, 13, p. 177.
Geology and Palæontology 3, 4, p. 178.
Mineralogy and Petrography 1, 2, p. 179.

Third Year.

English 6a, 6b, p. 149.
Scientific German.
Scientific French.
Chemistry 15, p. 177.
Geology and Palæontology 5, 6, 7, 8, p. 178.
Mineralogy and Petrography 3, 4, 6, p. 179.

Fourth Year.

English 6a, 6b, p. 149.
Scientific German.
Scientific French.
Geology and Palæontology 9, 10, 11, 12, 13, 14, p. 178.
Mineralogy and Petrography 7, 8, 9, 10, 11, 12, 13, p. 179.

Geology and Mineralogy.

Division II.

First Year.

Latin 1, p. 142.
German 1, p. 151.
French 1, p. 153.
Mathematics 1a, 1b, 2a, 3a, 5, p. 167.
Physics 1, 2, 3, 4, p. 170.
Biology 1, 2, 3, p. 173.
Chemistry 1, 2, 11, p. 176.
Geology and Palæontology 1, p. 177.

Second Year.

Scientific German.
Scientific French.
Mathematics 9, p. 168.
Physics 5, 6, 7, p. 170.
Chemistry 3, 7, 14, p. 177.
Geology and Palæontology 3, 4, p. 178.
Mineralogy and Petrography 1, 3, 4, p. 179.

Third Year.

English 6a, 6b, p. 149; *or*
Mathematics 5, p. 168.
Scientific German.
Scientific French.
Physics 8, p. 170.
Geology and Palæontology 5, 6, 7, 8, p. 178.
Mineralogy and Petrography 5, 6, 7, 13, p. 179.

Fourth Year.

Scientific German.
Scientific French.
Biology 4, 5, 6, p. 174; *and*
Physiology 1, p. 176; *or*
Palæontology 10, p. 178.
Geology and Palæontology 9, 11, p. 178.
Mineralogy and Petrography 8, 9, 11, 12, p. 179.

XV. Physics and Chemistry.

Third Year.

Mathematics 12, p. 168.
Physics 6, 11, 16, 17, p. 170.
Chemistry 3, 9, 17, 18, p. 177.

Fourth Year.

Mathematics 19, p. 168.
Physics 18, 23, 24, 25, p. 171.
Chemistry 4, 10, 19 *or* 20, p. 177.

The Education Department of Ontario accepts a degree obtained in this course as the non-professional qualification for specialist certificate in Science, provided the candidate has also obtained honour standing in each of the First and Second years in Biology of the department of Natural Science.

XVI. Chemistry and Mineralogy.

Fourth Year.

Chemistry 5, 10, 19 *or* 20, p. 177.
Geology and Palæontology 11, p. 178.
Mineralogy and Petrography 11, 12, 13, p. 180.

The Education Department of Ontario accepts a degree obtained in this course as the non-professional qualification for specialist certificate in Science, provided the candidate has also obtained honour standing in each of the First and Second year examinations in Biology of the department of Natural Science. The Education Department of Ontario accepts a degree obtained in this course as the non-professional qualification for a specialist certificate in Mathematics, provided the candidate has also obtained honour standing in the following additional subjects of the department of Mathematics and Physics, taken at not more than two examinations:—trigonometry (plane and spherical); Newton's Principia, Sec. I.; statics and dynamics (advanced); rigid dynamics; hydrostatics (advanced); geometrical optics (advanced); elasticity; hydrodynamics; method of least squares.

XVII. Natural Science.

Division I.

Third Year.

English 6a, 6b, p. 149.
Biology 7, 8, 9, 10, p. 174.
Chemistry 3, 22, p. 177.
Geology and Palæontology 3, 6, 7, p. 178.

Fourth Year.

English 6a, 6b, p. 149.
Biology 11, 12, 13, 14, 15, 16, 17, p. 174.
Physiology 2, 4, p. 176.

Division II.

Third Year.

English 6a, 6b, p. 149.
Biology 8, p. 174.
Chemistry 22, p. 177.
Geology and Palæontology 3, 6, 7, p. 178.
Mineralogy and Petrography 5, 6, 7, p. 179.

Fourth Year.

English 6a, 6b, p. 149.
Chemistry 21, p. 177.
Geology and Palæontology 9, 10, 11, 12, 13, 14, p. 178.
Mineralogy and Petrography 8, 11, 12, 13, p. 179.

The Education Department of Ontario accepts a degree obtained in this course as the non-professional qualification for specialist certificate in Science.

COURSES OF INSTRUCTION.

The Classics.

UNIVERSITY COLLEGE:

MAURICE HUTTON, M.A., LL.D. ..... *Professor of Greek.*
A. CARRUTHERS, M.A., *Associate Professor of Greek Literature and Archæology.*
J. FLETCHER, M.A., LL.D., ... *Professor of Latin.*
W. S. MILNER, M.A. ..... *Associate Professor of Ancient History.*
G. W. JOHNSTON, B.A., PH.D ..... *Lecturer in Latin.*

VICTORIA COLLEGE:

A. J. BELL, M.A., PH.D ..... *Professor of Latin.*
A. R. BAIN, M.A., LL.D ..... *Professor of Ancient History.*
J. C. ROBERTSON, B.A.. *Professor of Greek Language and Philosophy.*
A. L. LANGFORD, M.A ..... *Associate Professor of Greek Literature.*

TRINITY COLLEGE:

G. OSWALD SMITH, M.A. ..... *Professor of Classics.*
REV. H. T. F. DUCKWORTH, M.A., B.D ..... *Lecturer in Classics.*
E. T. OWEN, M.A. ..... *Fellow in Classics.*

Greek.

1. Greek grammar; translation at sight of easy passages of Greek; translation from English into Greek, involving a knowledge of North and Hilliard, Greek Prose Composition (Rivington), pages 1-118 inclusive, but omitting the exercises marked "B," and those in continuous prose.

HOMER, Odyssey, Books XIX. and XX.; LUCIAN, Charon; LYSIAS, Contra Eratosthenem.

2. Greek grammar; translation at sight from Greek authors; translation from English into Greek prose.

3. EURIPIDES, Hecuba; PLATO, Apology.

4. HOMER, Odyssey, Books XXI. and XXII.; HERODOTUS, Book VIII.

5. Greek grammar; translation at sight of easy passages of Greek; translation from English into Greek, involving a knowledge of North and Hilliard, Greek Prose Composition (Rivington), pages 1-155 inclusive, but omitting the exercises marked "A" and continuous prose.

6. Greek Grammar.

7. Translation from English into Greek prose.

8. ARISTOPHANES, Frogs and Birds.

9. PLATO, Euthydemus; SOPHOCLES, Antigone.

10. Translation at sight from Greek authors; THUCYDIDES, Book III.

11. Greek grammar; translation at sight of easy passages of Greek; translation from English into Greek of sentences and easy prose passages.

12. Grammar and Philology (King and Cookson, Introduction, omitting syntax); translation from English into Greek prose; ARISTOTLE, Ethics, Books I. to IV., and Book X., Chap. 6 to the end; History of Greek Ethics up to Aristotle (Mayor, History of Ancient Philosophy; Grote, History of Greece, Chaps. LXVII. and LXVIII); PINDAR, Olympian Odes, I., II., VI., VII.; HOMER, Iliad, Books I., VI., XVIII.

13. THUCYDIDES, Book V.

14. Translation at sight from Greek authors; PLATO, Republic, Books I. to IV.; SOPHOCLES, Œdipus Rex; ARISTOPHANES, Birds.

15. Prose Composition; translation at sight; PLATO, Republic; ARISTOTLE, Ethics, Book X., Chap. 6 to the end; Politics II.; History of Greek Philosophy (Rogers, Student's History of Philosophy).

16. ARISTOTLE, Politics, Books IV. and V. (Newman's edition), with questions on Fustel de Coulanges, La Cité antique and Newman's Introduction to the Politics of Aristotle, Vol. I.

17. HERODOTUS, Books VII., VIII., and IX.

18. THUCYDIDES, Books I., II., III., V., VI., and VII.

19. HOMER, Iliad, I., VI., XVIII., XXII.-XXIV.; ÆSCHYLUS, Agamemnon; THEOCRITUS, Idylls, I., IV., VII., VIII., XIII., XV., XXI.; ARISTOTLE, Poetics, with the history of the Greek genius and Greek poetry so far as covered by the following books:—Butcher's Aspects of Greek Genius (2nd edition), Matthew Arnold's essay On Translating Homer, Butcher's essays in his edition of the Poetics, Jebb's Growth and Influence of Classical Greek Poetry, Moulton's Ancient Classical Drama.

20. A course of lectures on Greek Archæology, including sculpture, painting, vases and architecture.

Latin.

1. Translation at sight of an easy prose author; translation into Latin of sentences based upon Fletcher and Henderson's Latin Prose Composition, Ex. 1-40; translation into Latin of simple continuous narrative, based on the first twenty-five chapters of the prescribed Cicero; questions on grammar and prosody and on the subject-matter of the texts; HORACE, Odes I. and II.; CICERO, In Catilinam, I., III., IV.

NOTE.—Candidates who have not matriculated should not join the class without previously satisfying the instructors as to their ability to profit by the instruction given in the class.

2. Grammar, including prosody; Latin prose composition; sight translation; VIRGIL, Æneid, Bks. V., VI. (Sidgwick); HORACE, Odes and Carmen Sæculare; CICERO, Pro Murena, Pro Milone, Philippic II.

The questions in grammar will be largely based on the prescribed authors, the papers on the texts will include questions on the contents, style and literary history of the books.

3. Translation at sight of an easy prose author; translation into Latin of sentences based on Fletcher and Henderson's Latin Prose Composition; translation into Latin of simple continuous narrative based on the prescribed Livy; questions on grammar and prosody and on the subject-matter of the texts; LIVY, B. V. (Prendeville and Freese); CATULLUS (Simpson's Selections).

4. Grammar, including prosody.

5. Latin prose composition; translation at sight.

6. CATULLUS (Simpson's Selections); Sellar, Catullus in "The Roman Poets of the Republic;" VIRGIL, Æneid, Books VII., VIII., IX. (Sidgwick); HORACE, Epistles and Ars Poetica; Sellar, Horace in "The Roman Poets of the Augustan Age."

7. TACITUS, Annals, Book I. (Furneaux).

8. LIVY, Books I., II. (Greenough's Text).

9. Latin grammar and composition; translation at sight.

10. Lectures on Roman literature as follows:—
    (*a*) Roman Satire: HORACE, Satires, Bk. I., 4, 6, 10; JUVENAL, Satire X.
    (*b*) Didactic Poetry: LUCRETIUS, De Rerum Natura, Bk. III., 830 to end of book; VIRGIL, Georgics, Bk. IV. (Sidgwick).
    (*c*) History: TACITUS, Annals, Bk. II. (Furneaux).

11. Latin grammar and composition; translation at sight.

12. Lectures on Roman literature as follows:—
    (*a*) Pastoral Poetry: VIRGIL, Eclogues I., VI., VIII., X. (Sidgwick).
    (*b*) Epic Poetry: VIRGIL, Æneid, Bk. IX. (Sidgwick).
    (*c*) Roman Comedy: TERENCE, Phormio (Bond and Walpole).
    (*d*) Roman Oratory: CICERO, Philippic I., Pro Ligario (Harpers' Text).

NOTE.—Candidates of the Fourth year who have not passed in the Latin of the Third year will be required, at the B.A. examination of 1905, to take an additional paper on the work of courses 9 and 10.

13. Grammar and Philology (King and Cookson, Introduction, omitting syntax); Latin prose composition; CICERO, De Finibus, Books I. and II., with the outlines of the Stoic and the Epicurean ethics (Mayor, History of Ancient Philosophy).

14. TACITUS, Annals, Books I., II., III., with an introduction to the History of the Principate.

15. Translation at sight; HORACE, Satires; Sellars, Horace; PERSIUS, Satire I.; JUVENAL, Satires I., III., V., VII., VIII., X., XIII.;

Inge, Society in Rome under the Cæsars; PLAUTUS, Captivi; TERENCE, Andria; VIRGIL, Æneid, Books X., XI., XII. (Sidgwick); Sellar, Roman Poets of the Republic.

16. Latin prose composition; translation at sight; CICERO, De Finibus, Books III. and IV., Academica Posteriora I., with questions on post-Aristotelian philosophy (Rogers, Students' History of Philosophy).

17. CICERO, Epistles (Watson's Selections).

18. SALLUST, Catiline; CÆSAR, Civil War; TACITUS, Annals, Books I.-VI. (Furneaux, large edition); Monumentum Ancyranum (Mommsen, second edition), with lectures on the Roman Principate to A.D. 37, Merivale, Vols. III., IV. and V.; Abbott, Roman Political Institutions; Boissier, L'Opposition sous les Césars.

19. LUCRETIUS, Books I. and III., with Sellar, Roman Poets of the Republic, Chaps. XI.-XIV.; TIBULLUS, I., 1 and 3, II., 1 and 5 (Postgate); PROPERTIUS, I., 1, 2, 5, 8, 21, 22, III., 5, 21, 29, IV., 1, 3, 7, 9, V., 2, 6, 11 (Postgate).

20. VIRGIL, Bucolics, Georgics and Æneid, with Sellar, Virgil; Myers, Essay on Virgil; Mackail, Roman Literature.

21. Comparative Greek and Latin syntax under the following heads: —(*a*) the substantive, number, gender and case; (*b*) the verb, voice, mood and tense; (*c*) particles and prepositions. Students will use Thompson, Greek Syntax; Goodwin, Greek Moods and Tenses; Gildersleeve, Latin Grammar; Roby, Latin Grammar; Bennett, Appendix.

Greek and Roman History.

1. General history of Greece to 146 B.C. (Botsford, History of Greece). General history of Rome to A.D. 476 (Pelham, Outlines of Roman History, *or* Botsford, History of Rome). The course aims at a simple outline of the general historical movement in the Graeco-Roman world and at an appreciation of the most characteristic features of this Mediterranean civilization.

2. Greek History to B.C. 421:—Grant, Age of Pericles; Grote, History of Greece, Part II., Chaps. VI., XI., XXX., XXXI., XLV., XLVI.

3. Roman Constitutional and Political History to B.C. 264. The lectures in Roman History will be given in connection with LIVY, Books I. and II., and will cover the following subjects:—the city state, criticism of the regal period, the revolution of 509, the struggles between the orders, the conquest and organization of Italy. Mommsen, Books I. and II.; Taylor, Constitutional and Political History of Rome; Fustel de Coulanges, Le Cité antique, omitting those portions of the book which deal with Greek History.

4. Greek History from B.C. 421 to B.C. 362.

5. Roman Constitutional and Political History from B.C. 264 to B.C. 78; Mommsen, Books III. and IV.; Taylor, Constitutional and Political History of Rome

6. Greek History: the questions will be based on the authors read and on the period covered by these authors, also on Grote, History of Greece, Part I, Chaps. XV., XVI., XVII., XX. and XXI., and on Warde Fowler, The City State.

7. Roman Constitutional and Political History from the death of Sulla to the death of Cicero: Mommsen, Book V.

8. Roman Institutions: Abbott, Roman Political Institutions; Greenidge, Roman Public Life, and Boissier, La Religion romaine.

Semitic Languages.

UNIVERSITY COLLEGE:

J. F. MCCURDY, PH.D., LL.D.....*Professor.*

R. G. MURISON, M.A., B.D., PH.D.....*Lecturer.*

VICTORIA COLLEGE:

J. F. MCLAUGHLIN, M.A., B.D.....*Professor.*

A. P. MISENER, M.A.....*Lecturer.*

TRINITY COLLEGE:

C. A. MACRAE, B.A.....*Special Lecturer.*

The Semitic course has the main object of affording an introduction to the study of the Semitic languages and literature and of Semitic history. On account of the importance of the literature of ancient Israel, the Hebrew language and the Old Testament in the original are made very prominent throughout the course, being taught in all the years and occupying almost as much time as all the other languages taken together. The aim of the course, more definitely, is to give the student a competent knowledge of the Hebrew text of the Bible and of the literature and history of the Semitic peoples. These ends are kept in view in the general course as well as in the honour lectures.

For purely linguistic study the general course is confined to Hebrew and Biblical Aramaic, and is so arranged that, with two or three lectures a week throughout the four years, the student may gain some familiarity with the different kinds of literature in the Old Testament: narrative, historical, prophetical and poetical. The honour course secures in its Hebrew department an intimate familiarity with the language and literary features of the Old Testament in all its divisions, and at the same time introduces the learner to the other important languages of the Semitic family. In the Second year of the curriculum, which begins the honour course, the Aramaic is taken up in its two dialects, East and West Aramaic; in the Third year Arabic is the subject of study; and in the Fourth year the student is made acquainted with the Assyrian in the original cuneiform texts. In all the years care is taken not only to impart an exact knowledge of linguistic forms,

but also to convey an accurate idea of the genius of the Semitic race and of the several peoples among them who in succession helped materially in the education of the world.

Thus, while philology is duly studied for its own sake and as an indispensable instrument of research, the whole tendency of the discipline is to make it subservient to the higher ends of literary and historical culture. The Oriental seminary room is well provided with maps and other illustrative material; and the library, although so lately founded, has already one of the best selections of Semitic literature, including inscriptional works, to be found in America.

Books Required for Term Work: Davidson's Hebrew Grammar; Davidson's Hebrew Syntax; Driver's Hebrew Tenses; Davies' Hebrew Lexicon; Text of Old Testament with Massoretic Clavis; Brocklemann's Syriac Grammar and Chrestomathy; Socin's Arabic Grammar and Chrestomathy; Baer and Delitzschs' Texts of Daniel and Ezra with Paradigms; King's First Steps in Assyrian; Delitzsch's Assyrian Grammar; Winckler's Assyrische Keilschrift-Texte; Zimmern's Vergleichende Grammatik der Semitischen Sprachen; Robertson's Old Testament and its Contents; Driver's Literature of the Old Testament; McCurdy's History, Prophecy and the Monuments; Murison's Babylonia and Assyria; Articles in the Encyclopædia Britannica on Hebrew Language, Semitic Languages, Arabic Literature, Septuagint, Targum.

Books Recommended for Reference and Special Study: The Hebrew Grammars of Green, Strack, Koenig, Gesenius, Stade; Brown's Gesenius' Hebrew Lexicon; Noeldeke's Syrische Grammatik; Brockelmann's Lexicon Syriacum; Wright's Arabic Grammar; Arabic Lexicons of Lane, Wortabet and Belot; Renan's Histoire des Langues sémitiques; Wright's Comparative Grammar of the Semitic Languages; G. A. Smith's Historical Geography of the Holy Land; Babelon's Manual of Oriental Antiquities; Duncker's History of Antiquity, Vols. IV.-VI.; Meyer's Geschichte des Alterthums; Maspero's Life in Ancient Egypt and Assyria; Ragozin's Chaldæa and Assyria; Rawlinson's History of Phœnicia, and Five Great Monarchies (Archæological chapters); Kaulen's Assyrien and Babylonien; Schrader's Cuneiform Inscriptions and the Old Testament; Price's The Monuments and the Old Testament; Bypaths of Bible Knowledge; Murison's History of Egypt; articles on Semitic literature and antiquities in the Encyclopædia Britannica, especially: Alphabet, Arabia, Asia Minor, Babylonia, Bible, Canaanites, Canon, Egypt, Hittites, Inscriptions, Jerusalem, Mesopotamia, Midrash, Mishnah, Mohammedanism, Nineveh, Palestine, Phœnicia, Samaritans, Syriac Literature, Talmud, Hasting's Dictionary of the Bible, Encyclopædia Biblica.

1. Essentials of Hebrew grammar; translation from English into Hebrew; outlines of ancient Semitic history and geography.

Translation into English of Genesis I.-IV., XL.-XLI., Deuteronomy IV.-V., with grammatical analysis, parsing and vocabulary.

2. Hebrew grammar with special attention to syntax; translation at sight; translation of English into Hebrew.

Introduction to Hebrew literature and history.

Exodus I.-IV., XX.; Ruth; 1 Samuel XVII.-XVIII.; 1 Kings V., VIII.; 2 Kings XVI.-XVII.

3. HEBREW: Historical and narrative Prose: Exodus V.-XII., XVIII., XIX.; Numbers, XXI.-XXIV.; Deuteronomy, I.-XI.; Judges, VI.-IX.; 1 Samuel, XIX.; 2 Samuel, XVII., XVIII.; 1 Kings, XVII.-XIX.; 2 Kings, XVIII., XIX.; 2 Chronicles, XXX. Hebrew syntax and Hebrew prose composition. Translation at sight of prose passages. Outlines of Hebrew literature.

4. ARAMAIC: West Aramaic grammar, with extracts from Targums. Syriac grammar, with reading lessons; outlines of Aramaic literature.

5. General Semitic history, geography and antiquities.

6. Composition and sight translation. General introduction to the prophetic writings.

Amos I., II.; Isaiah, I.-VI., XL.-XLV.; Jeremiah VII.-IX., XXXI.; Ezekiel XIV., XXXIII.; Haggai.

7. History of Israel to the fall of Samaria.

8. HEBREW: Amos, III.-VI.; Micah, III.-VI.; Isaiah, VII.-XIV., XXVIII., XXXV., XLVI.-LV.; Jeremiah, XIV.-XVII., XXII., XXIII.; Ezekiel, XII., XIII., XXVI., XXVII., XXXIV. Translation at sight. Syntax and composition. Introduction to the literary study of the prophetic writings. History of Israel to the fall of Samaria.

9. BIBLICAL ARAMAIC: Outlines of the grammar with selections from Daniel and Ezra.

10. ARABIC: Introduction to Arabian history and literature. Arabic grammar. Reading of prescribed specimens of the literature.

11. Composition and sight translation. General principles and laws of Hebrew poetry. Introduction to the poetical books.

Psalms I., II., VIII., XIX., XXIII., XXIV., XXIX., XLV., XC.-XCIV., CXXI.-CXXVII.; Proverbs I.-IV., VIII., XXV.; Job III.-VII.; Ecclesiastes XII.; Lamentations I.

12. Grammar of Biblical Aramaic, with selections from the Book of Daniel.

13. History of Israel to the Maccabæan period.

14. HEBREW: Psalms, III.-VII., IX.-XVIII., XX.-XXII., XXV.-XXVIII., XXX.-XXXIV., XXXIX.-XLIV., XLVI.-LV., LXXII.-LXXVII., LXXXIV.-LXXXVII., XCV.-C., CII.-CIV., CX., CXXX., CXXXVII., CXXXIX., CXLV.-CL.; Proverbs, XII., XV., XXX., XXXI.; Job, VIII.-XIV., XIX., XXVIII. Composition and translation at sight. Characteristics of Hebrew poetry in detail and of the several poetical books. History of Israel to Maccabæan period.

15. ASSYRIAN: Grammar and reading of selected texts. Babylonian and Assyrian history. Introduction to the literature, with the history of modern discoveries and their relations with the Old Testament.

16. Comparative grammar of the Semitic languages.

17. Essentials of Hebrew grammar; translation from English into Hebrew; outlines of ancient Semitic history and geography; translation into English of Genesis, I.-IV., XL.-XLVI.; Deuteronomy, IV.-V., with grammatical analysis, parsing and vocabulary.

18. Hebrew syntax, composition and translation at sight; Semitic history and geography; outlines of Hebrew literature; Exodus, 1.-VII., XVIII.-XX.; Numbers, XXI.-XXIV.; Judges, VI.-IX.; Ruth; 1 Samuel, XVII.-XIX.

19. Hebrew Syntax, composition and translation at sight; introduction to the literary study of the prophetic writings; Amos, I.-VI.; Micah, III.-VI.; Isaiah, I.-X., XXVIII., XXXVI., XXXVII., XL.-XLV.; Jeremiah, VII.-IX., XIV.-XVII., XXXI.; Ezekiel, XII.-XIV., XXVII., XXXIII.

Aramaic: Outlines of grammar; selections from Targums and Daniel and Ezra.

History of Israel to fall of Samaria, with parallel Semitic history.

20. Hebrew composition and translation at sight; general principals and laws of Hebrew poetry; Psalms, I.-VIII., XIX.-XXV., XXIX., XLII.-XLVI., L., LI., LXXXIV.-LXXXVII., XC.-XCIV., CIII., CIV., CXXI.-CXXVII., CXXXIX., CXLV.-CXLVII.; Proverbs, I.-IV., VIII., XXV.; Job, I.-VII., XIV., XIX., XXVIII.; Ecclesiastes, XII.; Lamentations, I.

Syriac grammar and reading lessons.

History of Israel continued to the Maccabæan period, with parallel Semitic history.

Modern Languages.

English.

UNIVERSITY COLLEGE:

W. J. ALEXANDER, B.A., PH.D. ..... *Professor.*

D. R. KEYS, M.A. ..... *Associate Professor of Anglo-Saxon.*

VICTORIA COLLEGE:

A. H. REYNAR, M.A., LL.D. ..... *Professor.*

L. E. HORNING, M.A., PH.D. ..... *Professor of Old English.*

A. E. LANG, M.A. ..... *Associate Professor of Rhetoric.*

REV. WILLIAM CLARK, F.R.S.C., M.A., D.C.L., D.D., *Professor of*

REV. WILLIAM CLARK, T.R.S.C., M.A., D.C.L., D.D., *Professor of English Literature.*

H. C. SIMPSON, M.A. ..... *Lecturer in English.*

COMPOSITION: In all four years of the undergraduate course, original essays are required during the session from students, both general and honour, who take the subject of English, even from those who have received dispensation from attendance on lectures. These essays, after

being carefully examined, are returned with suggestions and criticisms, and marks are assigned which count as term work at the May examinations.

Provision will be made by a special paper in English composition for the examination of candidates for Senior Matriculation who are not in attendance, and who have not presented the essays required.

1. COMPOSITION: The writing of at least four original compositions during the session.

One hour a week.

2. LITERATURE: Critical reading of two plays of Shakespeare.

(*a*) Henry IV. Part I., Antony and Cleopatra.

(*b*) Romeo and Juliet, Coriolanus.

One hour a week.

3. PROSE AND RHETORIC: Reading of the following selections in connection with the study of rhetoric.

(*a*) Pancoast's Standard English Prose, the selections from Macaulay to Stevenson inclusive.

(*b*) MACAULAY, Lives of Johnson and Goldsmith; RUSKIN, Crown of Wild Olive.

(*c*) POETRY: Critical reading of Tennyson's Locksley Hall, Locksley Hall Sixty Years After, Northern Farmer (both poems so-called), Rizpah, Defence of Lucknow, Tiresias, The Ancient Sage, Early Spring, Freedom, To Virgil, Merlin and the Gleam, Far-far-away, Crossing the Bar.

One hour a week.

4. (*a*) COMPOSITION: The writing of at least four original compositions during the session.

LITERATURE: Critical reading of the following:—

(*b*) POPE, Essay on Man; GOLDSMITH, The Traveller, The Deserted Village, The Vicar of Wakefield; BURNS, The Cotter's Saturday Night, Tam o' Shanter; the selections from Collins, Gray, Cowper and Burns in Palgrave's Golden Treasury; and the selections from Swift to Gibbon, inclusive, in Garnett's English Prose.

(*c*) TENNYSON, In Memoriam.

One hour a week.

5. (*a*) VERSIFICATION: A knowledge of elementary principles, such as is to be found in Gummere's Poetics, Part III.

LITERATURE: Critical reading of the following:—

(*b*) TENNYSON, In Memoriam; J. S. MILL, On Liberty.

(*c*) MILTON, Il Penseroso, L'Allegro, Lycidas, Comus, Sonnets, Paradise Lost, Book I.; CARLYLE, Sartor Resartus.

One hour a week.

6. (*a*) COMPOSITION: The writing of original compositions during the session.

MODERN LITERATURE: An outline of the general literary characteristics of a given period, with a special study of selected works:—

(*b*) NINETEENTH CENTURY LITERATURE: SCOTT, Lay of the Last Minstrel, Old Mortality; SHELLEY, Alastor, Adonais; CARLYLE, Essays on Burns, Biography, Johnson, and Characteristics; MACAULAY, Essays on Boswell's Life of Johnson, and Memorials of Hampden; TENNYSON, The Palace of Art, Œnone, Morte d'Arthur, The Brook, Locksley Hall, Locksley Hall Sixty Years After, Tithonus, Freedom, The Ancient Sage, Rizpah, De Profundis; BROWNING, Saul, Rabbi Ben Ezra, Fra Lippo Lippi, The Grammarian's Funeral, Caliban, Up at a Villa, Two in the Campagna, The Lost Leader, Andrea del Sarto, James Lee's Wife; MATTHEW ARNOLD, The Strayed Reveller, Switzerland, Thyrsis, The Scholar-Gipsy, Resignation; and the selections from Scott and Shelley in Palgrave's Golden Treasury.

(*c*) SIXTEENTH AND SEVENTEENTH CENTURY LITERATURE: From Wyatt and Surrey to the beginning of the Civil War:—

SPENSER, Faerie Queen, Book I.; SHAKESPEARE, Richard III., Twelfth Night, Othello; BACON, Essays on Adversity, Delays, Friendship, Discourse, Riches, Nature in Man, Youth and Age, Studies, Advancement of Learning, Book 1.; MILTON, Paradise Lost, Books, I., II., IV.; and the selections from Lyly to Milton, inclusive, in Garnett's English Prose, and from Wyatt, Lodge, Shakespeare, Herrick and Milton in Palgrave's Golden Treasury.

Two hours a week.

7. OLD ENGLISH: Outlines of the history of the English language; study of the following texts:—

(*a*) Cook's First Book of Old English (Ginn & Co.).

(*b*) Bright's Anglo-Saxon Reader, secs. V., VI., VIII., XIV., XVI., XXIII. and XXIV. (ll. 1-84).

Two hours a week.

8. (*a*) SIXTEENTH AND SEVENTEENTH CENTURY LITERATURE.—An outline of the general characteristics of English literature from 1558 to 1645, with special study of the following works:—

SPENSER, Faerie Queen, Book II.; SHAKESPEARE, Henry IV., Parts I. and II., Much Ado About Nothing, Antony and Cleopatra, Othello, The Tempest; BACON, Advancement of Learning, Book I., Essays on Adversity, Delays, Friendship, Discourse, Riches, Nature in Man, Youth and Age, Studies; MILTON, L'Allegro, Il Penseroso, Lycidas, Comus, a general knowledge of Paradise Lost, with a special study of Books I.-IV.; the selections from Lyly to Clarendon, inclusive, in Garnett's English Prose; and those from Wyatt, Surrey, Sackville, Spenser, Sidney, Watson, Marlowe, Shakespeare, Donne and Elizabethan Miscellanies in Ward's English Poets, Vol. I.

(*b*) THE HISTORY OF THE ENGLISH DRAMA from its origin to the death of Shakespeare.

The following works are to be studied critically: SHAKESPEARE, Much Ado About Nothing, Hamlet, The Tempest, Henry VIII.

The following works are to be read carefully: Creation and Fall of Lucifer, Noah's Flood, The Sacrifice of Isaac, Secunda Pastorem, Mary Magdalene, and The Pardoner and The Frere in Pollard's Miracle Plays; MARLOWE, Tamburlaine, Part I., Edward II.; BEN JONSON, Every Man in His Humour; SHAKESPEARE, Two Gentlemen of Verona; King John, Romeo and Juliet, Macbeth, Antony and Cleopatra; MILTON, Comus, Samson Agonistes.

Two hours a week.

9. OLD ENGLISH:

(*a*) BEOWULF, ll. 1-1250, *to be studied critically* in the original; a general knowledge of the remainder of the poem will be expected, which may be gained from Hall's, Earle's or Garnett's translation.

(*b*) Bright's Anglo-Saxon Reader, Part IV.

One hour a week.

10. HISTORICAL GRAMMAR.

One hour a week.

German.

UNIVERSITY COLLEGE:

W. H. VAN DER SMISSEN, M.A. *Professor.*
G. H. NEEDLER, B.A., PH.D. . . *Lecturer.*
P. TOEWS, M.A., PH.D. . . . . *Instructor.*

VICTORIA COLLEGE:

L. E. HORNING, M.A., PH.D. . . *Professor.*
A. E. LANG, M.A. . . . . *Associate Professor.*

TRINITY COLLEGE:

A. H. YOUNG, M.A. . . . . *Professor of Modern Languages and Philology.*
R. S. JENKINS, M.A. . . . . *Lecturer in Modern Languages and Philology.*

1. Grammar; dictation; translation from English into German; translation at sight from easy modern German prose; Thomas and Hervey's German Reader, pp. 1 to 79, and 143-164. Two hours a week.

2. Grammar; pronunciation; translation from English into German; translation at sight from modern German; outlines of the history of German literature from 1740. Three hours a week.

3. Grammar; dictation; translation from English into German; translation at sight from modern German; German Lyrics and Ballads, ed. Hatfield, pp. 1-48; FREYTAG, Die Journalisten. Two hours a week.

4. Grammar; dictation; translation from English into German; translation at sight; outlines of the history of German literature from 1740; GOETHE, Poems (20th Century Series, Parts I., II., IV. and V. B.); Sesenheim (D. C. Heath & Co.); HEINE, ed. Gregor (Ginn & Co.). Two hours a week.

5. Oral term work; simple narrative composition. One hour a week.

6. Grammar; dictation; pronunciation; translation from English into German; translation at sight from modern German; outlines of the history of German literature from 1740; GOETHE, Poems (20th Century Series); Herman und Dorothea; RIEHL, Der Fluch der Schönheit. Two hours a week.

7. Grammar; translation at sight; a general acquaintance with German literature from Gottsched to the death of Schiller; LESSING, Minna von Barnhelm, Nathan der Weise; SCHILLER, Poems (20th Century Series); GOETHE, Poems (20th Century Series, omitting Part VI.); Iphigenie; Faust, Part I. (the edition of Calvin Thomas, published by D. C. Heath & Co. is recommended). Two hours a week.

8. Oral term work; translation from English into German; composition. Two hours a week.

9. Grammar; dictation; pronunciation; translation from English into German; translation at sight from modern German; outlines of the history of German literature from 1740; GOETHE, Poems (20th Century Series, Parts I., II., IV. and V. B.), Sesenheim; HEINE, ed. Gregor (Ginn & Co.). Two hours a week.

10. Grammar; translation at sight; a general acquaintance with the German literature of the 19th century; SCHILLER, Braut von Messina; GOETHE, Faust, Part I. and Part II., Acts IV., V. (the edition of Calvin Thomas is recommended); GRILLPARZER, Sappho; HEBBEL, Maria Magdalene; UHLAND, Balladen (Golden Treasury Series); HEINE, Selected Poems (ed. White); HEYSE, Hans Lange; SUDERMANN, Frau Sorge. Two hours a week.

11. Oral term work; translation into German; composition. Two hours a week.

12. Elements of Middle High German grammar; history of Middle High German literature; Nibelungenlied (Bartsch), Avv. I., V., XVI., XXIX., XXXIX. One hour a week.

French.

UNIVERSITY COLLEGE:

J. SQUAIR, B.A. . . . . *Professor.*

J. H. CAMERON, M.A. . . . . *Associate Professor.*

SAINT ELME DE CHAMP, B. ès L . . . . *Special Instructor.*

VICTORIA COLLEGE:

PELHAM EDGAR, B.A., PH.D . . . . . *Professor.*

EUGÈNE MASSON . . . . . *Instructor.*

TRINITY COLLEGE:

A. H. YOUNG, M.A. . . . . *Professor in Modern Languages and Philology.*

R. S. JENKINS, M.A. . . . . *Lecturer in Modern Languages and Philology.*

1. Grammar; dictation; translation from English into French.

Translation at sight from easy modern French prose; Le Tour de la France, par G. Bruno, pp. 105-201 (ed. Belin, Paris).

Two hours a week.

2. Grammar; pronunciation; translation from English into French.

MOLIÈRE, l'Avare, le Bourgeois Gentilhomme.

Students are recommended to read two or three of the following during the year:—LABICHE, la Grammaire, le Voyage de Monsieur Perrichon, les Petits Oiseaux, la Poudre aux Yeux; SCRIBE, Bertrand et Raton, le Verre d'Eau; DUMAS, les Trois Mousquetaires; LAMARTINE, Graziella; LAMENNAIS, Paroles d'un Croyant; HUGO, Bug Jargal; SAINTINE, Picciola; ERCKMANN-CHATRIAN, Madame Thérèse, l'Ami Fritz; GEORGE SAND, la Mare au Diable, la Petite Fadette; ALPHONSE DAUDET, la Belle Nivernaise, le Petit Chose, Contes du Lundi.

Three hours a week.

3. Grammar; dictation; translation from English into French.

Translation at sight from modern French prose; L'Aide de Camp Marbot, pp. 1-101 (Longmans, Green & Co.).

Two hours a week.

4. Grammar; dictation; translation from English into French; translation at sight.

History of French literature in the 17th century, and outlines of the preceding periods.

CORNEILLE, Cinna; RACINE, Andromaque; LA FONTAINE, Fables, Book III.; LA BRUYÈRE, Caractères (des ouvrages de l'esprit); BOSSUET, Oraisons funèbres (Louis de Bourbon); MOLIERE, le Misanthrope, le Tartuffe, les Femmes savantes; BOILEAU, l'Art poétique, Cantos I. and II.

Two hours a week.

5. Oral term work; simple narrative composition.

One hour a week.

6. Grammar; dictation; translation from English into French; translation at sight from modern French.

BOSSUET, Oraisons funèbres (Henriette de France); VOLTAIRE, Zadig, LAMARTINE, Graziella (ed. Warren, Heath & Co.), l'Enfant Espion and other stories (ed. Goodell, American Book Co.).

Two hours a week.

7. Grammar; translation at sight; history of French literature during the 18th century.

LE SAGE, Turcaret; VOLTAIRE, Zaïre, Zadig; ROUSSEAU, Pages choisies des grands Ecrivains, J. J. Rousseau, par Rocheblave, Parts III. and IV.; MARIVAUX, le Jeu de l'Amour et du Hasard; BEAUMARCHAIS, le Barbier de Séville; ANDRÈ CHÈNIER, Poèsies choisies, à l'usage des classes, par Becq de Fouquières, Hymnes et Odes; CHATEAUBRIAND, Atala; MADAME DE STAEL, de l'Allemagne, Part I.

Two hours a week.

8. Composition; oral term work; translation from English into French; translation at sight.

One hour a week.

9. Old French grammar; elements of French phonology; CHANSON DE ROLAND, lines 1-365 (Clédat's edition).

One hour a week.

10. Grammar; dictation; translation from English into French; translation at sight from modern French.

LA FONTAINE, Fables, Book I.; RACINE, Iphigénie; MOLIÈRE, les Précieuses Ridicules; HUGO, Hernani; AUGIER, le Gendre de Monsieur Poirier; Specimens of modern French verse, pp. 144-177, ed. H. E. Berthon (Macmillan & Co.).

Two hours a week.

11. History of French literature during the 19th century; grammar; translation at sight.

LAMARTINE, Premières Méditations poétiques, Nos. I.-XV. (Lemerre); HUGO, Chants du Crépuscule, I.-XX., Notre Dame de Paris, Hernani; BALZAC, Eugénie Grandet (Calmann Lévy); AUGIER, le Gendre de Monsieur Poirier; ALPHONSE DAUDET, Tartarin sur les Alpes (Collection Guillaume, Marpon et Flammarion); SAINTE-BEUVE, Portraits littéraires, Vol. II., Article on Molière; LECONTE DE LISLE, Poèmes barbares, pp. 1-55, 166-217 (Lemerre); MAUPASSANT, Huit contes choisis (Heath & Co.).

Two hours a week.

12. Oral term work; composition; translation from English into French; translation at sight from French authors of any period.

One hour a week.

13. History of the French language.

One hour a week.

Italian and Spanish.

W. H. FRASER, M.A. . . . . *Professor.*
F. J. A. DAVIDSON, M.A., PH.D. . . . . *Lecturer.*
E. J. SACCO. . . . . *Instructor in Italian.*

Italian.

1. Grammar; pronunciation and oral exercises; dictation and phonetic transcription; translation from English into Italian; translation at sight from modern Italian. Text-books: BACCI E GOTTI, Le Glorie della Patria, per la terza classe; BACCINI, Cristoforo Colombo; GRANDGENT, Italian Grammar; FRASER, Italian Exercises. Two hours.

2. Grammar; dictation and phonetic transcription; translation from English into Italian; translation at sight from modern Italian. Text-books: GRANDGENT, Italian Grammar; BOWEN, Italian Reader. Two hours.

3. Simple narrative composition in Italian and oral exercises. One hour.

4. DANTE, Vita Nuova; PETRARCA, pp. 233-261 in Torraca, Manuale della Letteratura Italiana, Vol. I.; BOCCACCIO, pp. 332-367 in Torraca, Vol. I. One hour.

5. COLLODI, Occhi e Nasi; grammar; translation at sight from modern Italian; translation from English into Italian; outlines of the history of Italian literature to Boiardo, as in Garnett, History of Italian Literature (students in Div. II. will omit the history of literature of this course). One hour.

6. Free composition in Italian and oral exercises. One hour.

7. History of Italian literature to Boiardo; lectures, with the reading of illustrative selections from Torraca, Vol. I. One hour.

8. DANTE, Divina Commedia, Inferno, cantos 1-10, Purgatorio, cantos 1-9, Paradiso, cantos 29-32. One hour.

9. ARIOSTO, pp. 17-34 in Torraca, Vol. II.; TASSO, pp. 142-157, 171-173, 189-192 in Torraca, Vol. II.; MANZONI, I Promessi Sposi (Silver, Burdett ed.); grammar; translation at sight from modern Italian; outlines of the history of literature from Ariosto to the present time, as in Garnett, History of Italian Literature (students in Div. II. will omit the history of literature of this course). One hour.

10. History of Italian literature from Ariosto to the present time; lectures, with the reading of illustrative selections from Torraca, Vols. II. and III. One hour.

11. History of the Italian language; outlines of phonology and morphology, with practical exercises on old Italian texts in Monaci, Crestomazia Italiana dei primi secoli; translation at sight from Italian authors anterior to the 15th century. One hour.

Spanish.

1. Grammar; pronunciation and oral exercises; dictation and phonetic transcription; translation from English into Spanish; translation at sight from modern Spanish. Text-books: GARNER, Spanish Grammar; H. BUTLER CLARKE, First Spanish Reader and Writer; SILVA AND FOURCAULT, Lectura y Conversación. Two hours.

2. Grammar; dictation and phonetic transcription; translation from English into Spanish; translation at sight from modern Spanish. Text-books: GARNER, Spanish Grammar; FORD, Spanish Composition; LOISEAUX, Spanish Reader. Two hours.

3. Simple narrative composition in Spanish and oral exercises. One hour.

4. CERVANTES, Don Quijote, Part I., chaps. 1-10; Part II., chaps. 42-45, 47, 49-51 and 53. One hour.

5. VALDÉS, José; grammar; translation at sight from modern Spanish; translation from English into Spanish; outlines of the history of Spanish literature to Cervantes, as in Fitzmaurice-Kelly, History of Spanish Literature (students in Div. II. will omit the history of literature of this course). One hour.

6. Free composition in Spanish and oral exercises. One hour.

7. History of Spanish literature to Cervantes; lectures with the reading of illustrative selections from GORRA, Lingua e Letteratura Spagnuola and Giner de los Ríos, Manual de la Literatura, Primera Parte. One hour.

8. LOPE DE VEGA, La Estrella de Sevilla; CALDERÓN, La Vida es Sueño; TIRSO DE MOLINA, Don Gil de las Calzas verdes. One and one-half hours.

9. GALDÓS, Dona Perfecta (Am. Book Co. ed.); grammar; translation at sight from modern Spanish; outlines of the history of Spanish literature from Cervantes to the present time, as in Fitzmaurice-Kelly, History of Spanish Literature (students in Div. II. will omit the history of literature of this course). One-half hour.

10. History of Spanish literature from Cervantes to the present time; lectures, with the reading of illustrative selections from Giner de los Ríos, Manual de la Literatura, Primera Parte. One hour.

11. History of the Spanish language; outlines of phonology and morphology, with practical exercises on old Spanish texts in GORRA, Lingua e Letteratura Spagnuola; translation at sight from Spanish authors anterior to the 16th century. One hour.

Phonetics.

I. Elementary physiological phonetics, with practical exercises in the sounds of the modern languages studied. One hour.

History.

G. M. WRONG, M.A. . . . . *Professor.*

1. The chief movements in European history from A.D. 300 to 1300, including the continuous history of the British Isles. Essays may be required during the year, and the merits of these essays will be taken into account in determining standing in the class lists.

Books recommended: Bémont and Monod, Mediæval Europe.

2. The history of Europe, including (1) the elements of anthropology; (2) the relations of geography and history; (3) the chief movements from A.D. 300 to A.D. 1300, with special reference to the British Isles, and the 13th century. Essays may be required during the year on topics connected with the course in history. Marks will be assigned on the basis both of matter and of form, and will be taken into account by the examiners in determining honour standing.

Books recommended : Hodgkin, The Dynasty of Theodosius; Bryce, Holy Roman Empire (to the Fall of the Hohenstaufen), Emerton, Introduction to Middle Ages, and Emerton, Mediæval Europe.

3. The chief movements in European and American history from 1300 to 1763, including the continuous history of the British Empire. Essays may be required during the year, and the merits of these essays will be taken into account in determining standing in the class lists.

Books recommended : Lodge, Modern Europe; Green *or* Gardiner on England; Fiske, Discovery of America, chaps. II., III., IV., V., XII.; Goldwin Smith, United States; Roberts, Canada *or* Bourinot, Canada (Story of the Nations).

4. The chief movements in European history from A.D. 1300 to 1763, including (*a*) the continuous history of the British Empire, (*b*) European effort in America, (*c*) a special study of the period of the Commonwealth and Protectorate. An essay will be required on some topic connected with the course in history, and the merits of this essay will be taken into account by the examiners in determining honour standing.

Books recommended: Bryce, Holy Roman Empire (from the Fall of the Hohenstaufen); Symonds, Short History of the Renaissance in Italy; Seeley, Expansion of England; Fisher, The Colonial Era (American History Series).

5. The chief movements in European and American history from 1763 to the present time, including (*a*) the continuous history of the British Empire and the United States, and (*b*) the philosophy of history. Essays may be required during the year, and the merits of these essays will be taken into account in determining standing in the class lists.

Books recommended: Morse Stephens, European History, 1789-1815; Fyffe, Modern Europe (period since 1814); Goldwin Smith, United States; Green *or* Gardiner on England; Roberts *or* Bourinot on Canada; Morris's Exposition of Hegel's Philosophy of History.

6. The chief movements in European and American history from A.D. 1763 to the present time, including (*a*) the continuous history of the British Empire and the United States, (*b*) a special study of the period of the French Revolution *or* of the History of Canada, (*c*) the philosophy of history. An essay will be required during the year on some subject connected with the course in History. Marks will be assigned on the basis both of matter and of form, and will be taken into account by the examiner in determining honour standing.

Books recommended: Tocqueville, France Before the Revolution; Morse Stephens, European History, 1789-1815; Fyffe, Modern Europe since 1814; Green *or* Gardiner on England; Channing, The United States of America, 1765-1865 (Cambridge Historical Series), Bourinot, Canada under British Rule; Morris, Exposition of Hegel's Philosophy of History.

Political Economy.

JAMES MAVOR.....*Professor of Political Economy.*
S. M. WICKETT, B.A., PHD.....*Lecturer in Political Economy.*
T. FRASER SCOTT, M.A.....*Lecturer in Economics.*

1. Three essays and a term examination to be held after Christmas vacation.

2. A general introduction to the study of modern political economy. The chief text-book is Marshall's Principles of the Economics of Industry, Vol. I. The following works will also be found useful: Bücher's Industrial Evolution, trans. S. M. Wickett; Gide's Political Economy; Smart's Introduction to the Theory of Value; Devas' Political Economy; Ely's Introduction to Political Economy; Mavor's Economic History, Tables and Diagrams; Bonner, Elements of Political Economy; Seager, Introduction to Economics.

3. A systematic account of the development of the history of economic theory and a criticism of current economic theories of value, interest, rent, wages and international trade. The chief text-book for the work of the Michaelmas term is Ingram's History of Political Economy, and for the work of the Easter term, Marshall's Principles of Economics, Vol. I. Students are also expected to study Böhm-Bawerk's Capital and Interest, and The Positive Theory of Capital (transl. Smart); Wieser's Natural Value; Smart's Introduction to the Theory of Value. The following books will also be useful: Cossa's Introduction to the Study of Political Economy; Bonar's Philosophy and Political Economy; Nicholson's Principles of Economics; Keynes' Scope and Method of Political Economy, Chaps. 1-3, 7, 9; Bastable's Theory of Inter-

national Trade, and the Commerce of Nations; Adam Smith's Glasgow Lectures, ed. Cannan; Adam Smith's Wealth of Nations, ed. Nicholson; Ricardo's Works, ed. Gonner.

4. An outline of the history of statistics, and methods of statistical tabulation. Text-books and works of reference are:—Meitzen, History, Theory and Technique of Statistics (supp. vol. to Annals of American Academy of Political and Social Science), Philadelphia, 1891; and Bowley, Elements of Statistics. See also article, Statistics in Encyclopædia Britannica. Mayo-Smith, Statistics and Sociology; *ibid.*, Statistics and Economics; The Statesman's Year Book; Block, Traité théorique et pratique de Statistique; Georg von Mayr, Statistik and Gesellschaftslehre; publications of Royal Statistical Society; publications of the American Statistical Association; Census Reports, and Statistical Year-book of Canada; reports of Ontario Bureau of Industries.

5. Economic history from the early middle ages down to modern times, with special reference to England. Books recommended: Ashley's Economic History, Parts I., II.; Toynbee's The Industrial Revolution; Seebohm's English Village Community; Vinogradoff's Villenage in England; Gomme, The Village Community; Gross' Gild Merchant, Chaps. 1-4; Rogers' Six Centuries of Work and Wages, Chaps. 1-6, 8-10; Cunningham's Growth of English Industry and Commerce (ed. 1890); Marshall's Principles, Book I., Chaps. 2, 3; Jevons' State in Relation to Labour, Chaps. 3, 4, 6, 7; Fowle's Poor Law, Chaps. 1, 3, 4; D. A. Wells' Recent Economic Changes; Ely's Labour Movement in America, Chaps. 3, 4; Webb's History of Trade Unionism; Menger's Right to Labour.

6. National and local finance; important questions of modern economic policy; the history of public finance and of financial science; the currency and banking systems of Great Britain, Canada and the United States; public debts and the policy of national and local governments in relation to them; methods of extinction and conversion of debt; sinking funds; public domain—lands, forests, minerals; railroad policy, its history in Europe and America; principles of taxation; incidence of taxation; tariff policy—outline of its history in Great Britain, Canada and the United States; local taxation in Canada and the United States. Books recommended: Bastable's Public Finance; Bastable's The Theory of International Trade; Seligman's The Incidence of Taxation; Seligman's Essays in Finance; Elliott's The Tariff Controversy in the United States; Cossa's Taxation; Dunbar's Theory and History of Banking; Walker's Money, Trade and Industry; Adams' Public Debts; Ely's Taxation; Hadley's Railroad Transportation; Mavor's English Railway Rates; Bagehot's Lombard Street; Jevons' Money; Leroy-Beaulieu's Science des Finances, Livre II., Chaps. 4, 5,

9, 10; Giffen's Essays in Finance, first series, IX.; Taussig's Tariff History of United States.

7. History and criticism of political theories. Books recommended: Sidgwick's Elements of Politics; Pollock's History of the Science of Politics; Bonar's Philosophy and Political Economy; Ritchie's Principles of State Interference; Seeley's Introduction to Political Science; Mackenzie's Introduction to Social Philosophy.

Constitutional Law and History

J. MCGREGOR YOUNG, M.A.....*Professor of Constitutional and International Law and Constitutional History.*

1. The elements of English constitutional history. Books for reference: Fielden's Constitutional History; Adams and Stephens, Select Documents; Taswell-Langmead, Constitutional History of England; Bagehot, The English Constitution; Dicey, the Law of the Constitution.

2. The development of the English constitution to Magna Charta. The principal constitutional documents are studied. Books for reference: selected portions of Stubbs' Constitutional History, Stubbs' Select Charters, and Wakeman & Hassall's Essays; Fielden's Constitutional History; Freeman's Growth of the English Constitution; Bagehot's English Constitution; Taswell-Langmead; Medley; Henderson's Historical Documents of the Middle Ages; Adams and Stephens, Select Documents.

3. A continuation of the preceding course, in which the development of the English constitution to the present time is traced with special attention to the growth of Parliament and responsible government. The books recommended are the same as in the preceding paragraph.

4. A course in Canadian Constitutional History. Character of French settlement; nature of European claims to territory; government by trading companies; growth of rule by colonial policy as distinguished from trading company policy; establishment of provincial organization in 1663; the sovereign council; growth of the superior council; local government; land tenures; church and state; the conquest; treaty of Paris; English colonial policy; struggle for responsible government; growth of parties in Upper and Lower Canada; Lord Durham's Report; Union Act; Quebec conference; confederation; relation of Dominion to Great Britain; relation of Provinces to Dominion; comparison of B.N.A. Act with constitutions of United States and of England; growth of local government in Ontario. A list of the principal constitutional documents which are required to be studied will be furnished to students. For reference: Bourinot's Constitutional History of Canada; Ashley's Earlier Constitutional History of Canada; Parkman's works with

special reference to the Old Régime; Biggar's Early Trading Companies of New France; Munro's Constitution of Canada; Story's Introduction to Constitution of the United States; Houston's Canadian Constitutional Documents; Christie's History of Lower Canada; Kingsford's History of Canada; McEvoy's The Ontario Township (University of Toronto Studies in Political Science, first series, No. 1); Wickett, City Government in Canada (University of Toronto Studies in Economics and History).

5. A course in Public International Law. The fundamental principles are discussed and current questions are examined by way of illustration. The books for reference are: Hall, Wheaton (Boyd's ed.); Lawrence; Walker; Kent; Wharton's Digest; Phillimore and the Encyclopædia of English Law.

6. Federal Constitutional Law. The lectures deal with the essential features of federal government in a comparative view of the federal States. Special attention is given to the constitutions of Canada and the United States. The sources of the American constitution; its principal provisions; its checks and balances; the operation of usage and judicial interpretation, and its practical working are considered. Books for reference: Clement's Constitution of Canada; Lefroy's Legislative Power; Houston's Constitutional Documents; Todd's Parliamentary Government in the Colonies, p. 318 to the end; Cartwright's Cases on the B.N.A. Act; Cooley's Principles of Constitutional Law; Bryce's American Commonwealth; Boutmy, Parts 2 and 3; Woodrow Wilson's Congressional Government; Miller, Story, Hare and Pomeroy on the Constitution of the United States.

7. A course in English Constitutional Law, in which the distinctive features of the English constitution; the two Houses of Parliament; the Cabinet and its relation to the Crown and Parliament; the prerogatives; the conventions; the courts, and the position of the subject under English law, are the principal topics. For reference: Dicey's Law of the Constitution; Anson's Law and Custom of the Constitution; Hearn's Government of England; Traill's Central Government; Boutmy's Studies, Part I.; Bagehot's English Constitution; Broom's Constitutional Law; Burgess' Political Science and Constitutional Law; Selected Statutes and Decisions.

8. A course in Colonial Constitutional Law, in which the lectures deal with the various forms of colonial government with special reference to the self-governing colonies and current problems. Books for reference: Todd's Parliamentary Government in the Colonies (to page 318); Tarring's Law in Relation to the Colonies; Forsyth's Cases and Opinions on Constitutional Law and designated portions of modern treatises.

Law.

A. H. F. LEFROY, M.A.....*Professor of Roman Law and Jurisprudence.*

1. The history of the English law from the Roman Conquest until the Norman Conquest; the Roman occupation; the Saxon invasions; the laws of the Confessor; the change effected in the law, especially of real property, by the Conqueror and his successors—the introduction or extension of the feudal system; the difference between that system on the continent and in England; the creation of new tenures; the Great Charter and its frequent renewals, as showing the condition of the people, and the evils to be remedied; the great changes effected by the legislation of Edward I. and Edward III.; the creation of entailed estates; the struggle to obtain power to alienate them; legislation to restrict alienations in mortmain; the evasion of the law; the law giving power to devise lands, and the legislation of Elizabeth to prevent frauds upon creditors and purchasers; the abolition of feudal tenures by Charles II. The efforts in the reign of George III. to ameliorate the criminal law, and the English Statutes after 1792 that have their counterpart in our Colonial legislation are discussed and explained. For reference: Reeve's History of English Law; Pollock and Maitland's History of English Law; Hale's History of English Law; Blackstone's Commentaries; R. Storry Deane's Students' Legal History; a collection of English Statutes, and the Revised Statutes of Canada, and of Ontario.

2. The lectures on Roman private law comprise a sketch of the history of the law from the time of the decemviri to the death of Justinian, giving an account of the growth of the unwritten law, of judicial legislation to the suppression of the formulary system of Diocletian, and from that time to the death of Justinian, and treating of the statutory legislation during the Republic and under the Empire, and of the several attempts to form a code, finally terminated by the work of Justinian. The larger number of lectures is devoted to the substance of Roman law during the reign of Justinian. The law of testamentary succession, the various kinds of wills, the duties of the heir, the gift of legacies, trust gifts, and the law of contracts are explained. The remedial processes for the protection and enforcement of rights are traced from the *legis actiones*, the changes effected by the formulary system, the summary jurisdiction of the prætor, the abolition of the formulary system, terminating in the *extraordinaria cognitio*. For reference: Muirhead's Historical Introduction to the Private Law of Rome; Sandar's Justinian; Institutes of Gaius, translated by Muirhead; Walton, Introduction to Roman Law. The Digest, the Code, and the Novels should be consulted. Merivale's History of the Romans; Sohm's Institutes of Roman Law (Ledlie's translation).

3. A course of lectures on General Jurisprudence, in which the attention of the student is directed to the definition and analysis of *law* and of *rights*, to the sources of law, to the classification of rights, to the consideration of antecedent rights *in rem* and *in personam*, to remedial rights, to adjective private law, to the nature of public law and its various divisions, to international law, and to the application of law. Students are recommended to read the following books: T. E. Holland, Elements of Jurisprudence; Austin's Elements of Jurisprudence (Campbell's Students' edition); Sir H. Maine, Ancient Law, and in his Lectures XII., XIII., Early History of Institutions. They may also refer to Sir W. Markby, Elements of Law; O. W. Holmes, Common Law; Sir F. Pollock, First Book of Jurisprudence; Sir H. Maine's works so far as not above specified.

Philosophy.

UNIVERSITY OF TORONTO:

J. G. HUME, M.A., PH.D.....*Professor of History of Philosophy.*

A. KIRSCHMANN, M.A., PH.D...*Professor of Philosophy and Director of the Psychological Laboratory.*

F. TRACY, B.A., PH.D.....*Lecturer in Philosophy.*

A. H. ABBOTT, B.A.....*Assistant in Psychological Laboratory and Lecturer in Philosophy.*

REV. T. R. ROBINSON, B.A.....*Assistant in Psychological Laboratory.*

UNIVERSITY COLLEGE:

J. G. HUME, M.A., PH.D.....*Professor of Ethics.*

VICTORIA COLLEGE:

E. I. BADGLEY, M.A., B.D., LL.D... *Professor of Mental and Moral Philosophy.*

TRINITY COLLEGE:

REV. WILLIAM CLARK, F.R.S.C., M.A., D.C.L., D.D..... *Professor of Mental and Moral Philosophy.*

REV. E. L. KING, B.A. .....*Lecturer and Fellow in Mental and Moral Philosophy.*

In all the courses of instruction, essays are required from the students of both the general and honour courses. The merits of these essays will be taken into account in determining standing at the various examinations.

The following courses are open primarily to undergraduates, but graduates are admitted on satisfying the instructor that they have sufficient knowledge of the subject to attend any particular course with advantage.

Arrangements for instruction and independent work in the laboratory will be made, as occasion requires, on application to the director.

Logic.

1. An introductory course of lectures is given on the scope and method of logic, the nature of deductive and inductive reasoning and their relation to each other, the canons and methods of scientific investigation, and the detection of fallacy. Essays. Books recommended: Tracy, Syllabus of Logic; Creighton, Introductory Logic; Aikins, Principles of Logic; Mellone, Introductory Text-book of Logic; Welton, Manual of Logic; Fowler, Inductive Logic; Hyslop, Elements of Logic; Hibben, Inductive Logic.

2. A course in which students are introduced to the fundamental epistemological questions that underlie all logic. Essays. Reading: Creighton, Introductory Logic, Part III.; Bosanquet, Essentials of Logic.

3. A critical exposition of scientific methods, with special reference to Mill's System of Logic. A discussion of the philosophical presuppositions underlying theories of induction. Essays. Books recommended: Mill, System of Logic; Bradley, Principles of Logic; Bosanquet, Logic; Venn, Empirical Logic; Jevons, Principles of Science; Sigwart, Logik; T. H. Green, Lectures on Logic; Lotze, Logik; Bowne, Theory of Thought and Knowledge; Dewey, Studies in Logical Theory.

4. A course in advanced logic.

Psychology.

1. An introductory course on general psychology. Essays. Books recommended: Wundt, Outlines of Psychology, Human and Animal Psychology; Külpe, Outlines of Psychology; Titchener, Outline of Psychology, Primer of Psychology; Scripture, The New Psychology.

2. An introductory course in experimental psychology:—Psychophysics and psychology of the lower senses. Students are required to familiarize themselves with the elements of the infinitesimal calculus and analytical geometry. Essays. Books recommended: Wundt, Outlines of Psychology, Human and Animal Psychology; Ladd, Elements of Physiological Psychology; Külpe, Outlines of Psychology; Scripture, The New Psychology.

3. An advanced course on general psychology. Essays. Books recommended: Wundt, Outlines of Psychology, Human and Animal Psychology; Külpe, Outlines of Psychology; Bain, Senses and Intellect, Emotions and Will; James, Psychology; Baldwin, Handbook, The Mental Development in the Child and the Race; Ladd, Psychology, Descriptive and Explanatory; Sully, The Human Mind; Stout, Analytic Psychology; Tracy, Psychology of Childhood (6th ed.).

4. An advanced course in experimental psychology:—psychological optics and acoustics, time and space relations of mental phenomena, etc.

Essays. The practical work (one to two hours per week) in the laboratory is designed to afford the student an opportunity to become familiar with experimental methods. Books recommended: Wundt, Physiologische Psychologie (5th ed.); Ladd, Elements of Psychology; Titchener, Manual of Experimental Psychology; Ribot, German Psychology of To-day; Sanford, Laboratory Course.

5. Experimental work in the laboratory, for which the students are arranged in groups and work under the guidance of the director of the laboratory or his assistants, upon special experimental investigations, which are assigned at the beginning of the term.

6. An experimental course in physiological psychology.

7. Psychological seminary.

NOTE.—Candidates from St. Michael's College may substitute Aristotle, Ethics, Books I.-IV., and one of Plato's Dialogues in the original, for course 5.

Ethics.

1. An introduction to the study of ethics; theory of obligation; history of ethics. Books recommended: D'Arcy, Hyslop, Bowne, Seth, Muirhead, Calderwood, Part I., Chaps. I.-IV.; Green, Prolegomena to Ethics, Book II.; Sidgwick, History of Ethics; Bain, Moral Science; Watson, Hedonistic Theories.

2. An advanced course; theory of ethics; history of ethics and applied ethics. Books recommended: Green, Prolegomena to Ethics; Martineau, Types of Ethical Theory; Butler's Sermons; Mill, Utilitarianism; Spencer, Principles of Morality; Janet, Theory of Morals; Sidgwick, Methods of Ethics; Jodl, Geschichte der Ethik; Courtney, Constructive Ethics; Sorley, The Ethics of Naturalism; Fairbrother, Philosophy of T. H. Green; Mackenzie, Manual of Ethics; Paulsen (Trans. Thilly); Palmer, The Field of Ethics and The Nature of Goodness; Spencer, Man *vs.* State; Ritchie, Principles of State Interference; T. H. Green, Lectures on Political Obligation, A. M. N. in Vol. II.; J. G. Hume, Value of a Study of Ethics, Political Economy and Ethics, Socialism.

3. A thorough study of representative ethical writers of ancient and modern times, and independent investigations into social problems of the present time, requiring for their solution the application of ethical principles: Aristotle, Nicomachean Ethics; Kant, Grundlegung zur Metaphysik der Sitten, Kritik der praktischen Vernunft; Sidgwick, The Methods of Ethics. Essays: Application of ethical principles in the examination of problems in Political Economy, Sociology and Criminology.

4. Ethical Seminary.

History of Philosophy.

1. Ancient and Mediæval Philosophy. The chief centre of interest is the Platonic philosophy, but the Pre-Socratic and Post-Aristotelian periods are dealt with as fully as time permits. The influence of Christianity on philosophic thought; the main features of scholasticism; and the preparation of the thinking world for modern philosophy are considered. Special attention is given to connecting links, development of doctrine, and the relation of the thinkers to one another. Selected works will be studied in detail. For 1905 these will be Plato's Protagoras and Cicero's De Finibus, Books I. and II. Books recommended: Weber; Zeller; Ueberweg; Butler; Erdmann; Windelband; Gomperz; Ferrier; Schwegler; Benn; Tennemann; Burt; Rogers; Mayor; Jowett's Plato; Grote's History of Greece (chapter on the sophists); Aristotle's works.

2. An introduction to the history of modern philosophy, with special reference to the pre-Kantian period. Books recommended: Weber, Windelband, Falckenberg, Schwegler, Rogers.

3. An advanced course, with special reference to Kant, Fichte, Schelling, Hegel, Schopenhauer, Von Hartmann, Herbert Spencer and Wundt. Books recommended: (*a*) General Histories: Erdmann; Kuno Fischer; Windelband; Falckenberg; Ueberweg; Ravaisson; Lewes; Morell; Külpe; Paulsen. (*b*) Special: On Hobbes, Croom Robertson; on Descartes, Kuno Fischer; on Spinoza, Pollock, Caird, Joachim; on Locke, Berkeley and Hume, Green, Frazer, Selby-Bigge; on Leibnitz, Dewey, Latta; on Scottish philosophy, Seth, Murray, Bowen, McCosh; on Kant, Caird, Watson, Morris, Stirling, Mahaffy and Bernard, Adamson, Vaihinger, Erdmann, Riehl; on Fichte, Everett, Adamson; on Schelling, Watson; on Hegel, Wallace, Caird, Harris, Royce, Sterrett; on Spencer, Watson, Collins; on Schopenhauer and Von Hartmann, Bowen, Caldwell.

4. The post-Kantian history of philosophy.

5. Seminary in the history of philosophy.

Metaphysics.

1. Theory of knowledge.—A course of lectures on Locke's Essay on the Human Understanding; Berkeley's Principles of Knowledge; and Hume's Treatise on Human Nature, Parts I. and III. Books recommended: Fraser, Selections from Berkeley, Locke and Berkeley (Blackwood's Series); Green, Introduction to Hume, Prolegomena to Ethics, Book I.; Aikins, The Philosophy of Hume; Ward, Psychology in Encyclopædia Britannica, 9th ed.; Dewey, Psychology.

2. (*a*) Kant's Prolegomena and Kritik der reinen Vernunft (paragraphs 1-50). (*b*) Aristotle's Metaphysics.

NOTE.—Candidates from St. Michael's College may substitute Lorimer's Institutes of Law for Kant's Ethics.

3. Hamilton's Notes on Reid; Mansel, Philosophy of the Conditioned; Comte, Positive Philosophy; J. S. Mill, Examination of Sir William Hamilton; Spencer, First Principles.

4. Descartes, Meditations and Method; Spinoza, Ethic; Leibnitz, Nouveaux Essais; Lotze, Metaphysics; Wundt, System of Philosophy.

5. Problems of metaphysics and theory of knowledge with special reference to their relations to modern psychology and recent philosophical systems.

6. Seminary for the study of advanced metaphysical problems.

7. A course of lectures on Hegel's Metaphysics.

Mathematics.

ALFRED BAKER, M. A. . . . . *Professor.*
A. T. DELURY, M.A. . . . . *Associate Professor.*
M. H. MACKENZIE, A.I.A., M.A. . . . . *Associate Professor.*
J. C. FIELDS, B.A., PH.D. . . . . *Lecturer.*
L. K. FILE. . . . . *Assistant.*

1. (*a*) ALGEBRA: Simple equations of one, two and three unknown quantities; quadratic equations of one and two unknown quantities; elementary treatment of variation, proportion and progressions; interest forms and annuities. Twenty-five hours.

(*b*) ALGEBRA: A course, supplementary to 1(*a*), in permutations, combinations and binominal theorem. Fifteen hours.

(*c*) ALGEBRA: A special course for students in the Faculty of Applied Science. Twenty-five hours.

2. (*a*) GEOMETRY: Euclid, Books IV., VI., and definitions of Book V.; deductions. Fifteen hours.

(*b*) GEOMETRY: A course similar to 2(*a*) for students in the Faculty of Applied Science. Fifteen hours.

3. (*a*) PLANE TRIGONOMETRY: Trigonometrical ratios with their relations to each other; sines, etc., of the sum and difference of angles with deduced formulas; solution of triangles, expressions for the area of triangles; radii of circumscribed, inscribed and escribed circles. Twenty-five hours.

(*b*) PLANE TRIGONOMETRY: A course similar to 3(*a*) for students in the Faculty of Applied Science. Forty hours.

4. ANALYTICAL GEOMETRY: A course in elementary analytical geometry of two dimensions, suitable for such as, in the Second year, wish to enter upon the study of elementary infinitesimal calculus. The course in elementary analytical geometry is valuable also for its own sake, as it establishes the more important properties of the conic sections. Twenty-five hours.

5. ANALYTICAL GEOMETRY: The more advanced course. Text-books: C. Smith's Conic Sections; Salmon's Conic Sections. Fifty hours.

6. ALGEBRA: The more advanced course. Text-books: Hall and Knight's Higher Algebra; C. Smith's Treatise on Algebra; Chrystal's Algebra. Fifty hours.

7. ANALYTICAL TRIGONOMETRY: Text-books: Todhunter and Hogg's Plane Trigonometry; Hobson's Trigonometry. Fifteen hours.

8. SPHERICAL TRIGONOMETRY: Text-book: Todhunter and Leathem's Spherical Trigonometry. Ten hours.

9. DIFFERENTIAL AND INTEGRAL CALCULUS: In the Second year the elementary course in differential and integral calculus is designed to afford such knowledge of the character, methods and place in science of this important subject as educated men should possess, and also to enable students in chemistry, engineering, etc., to understand those of their text-books in which the calculus is introduced. Fifty hours.

10. ANALYTICAL GEOMETRY AND THE INFINITESIMAL CALCULUS: A course of lectures is given in the elements of analytical geometry and of the infinitesimal calculus, intended specially for students in economics, who it is hoped will thus be in a position to follow recent developments in this science. Twenty-five hours.

11. DIFFERENTIAL CALCULUS: Text-books: Williamson's Differential Calculus; Kiepert's Differential- und Integral-Rechnung. Fifty hours.

12. INTEGRAL CALCULUS: Text-book: Williamson's Integral Calculus. Fifty hours.

13. SOLID GEOMETRY: Text-books: C. Smith's Solid Geometry, Frost's Solid Geometry. The department is furnished with the admirable thread and plaster models of Brill for illustrating the teaching of geometry of three dimensions. Fifty hours.

14. NEWTON'S PRINCIPIA, SECTION I.:—Text-books: Evan's Main's Principia; Frost's Principia. Fifteen hours.

15. THEORY OF EQUATIONS, INCLUDING DETERMINANTS: Text-book: Burnside and Panton's Theory of Equations. Twenty-five hours.

16. ASTRONOMY: The elementary course. Text-books: Newcomb and Holden's Astronomy; Barlow and Bryan's Elementary Mathematical Astronomy. Twenty-five hours.

17. ASTRONOMY: The more advanced course. Text-books: Barlow and Bryan's Elementary Mathematical Astronomy; Godfray's Astronomy; Chauvenet's Astronomy; Godfray's Lunar Theory; Cheyne's Planetary Theory. By courtesy of the authorities of the Observatory, students have access to and use of the astronomical instruments. Fifteen hours.

18. DIFFERENTIAL EQUATIONS: The elementary course. Fifteen hours.

19. DIFFERENTIAL EQUATIONS: The advanced course. Text-books: Johnson's Differential Equations; Forsyth's Differential Equations; Page's Ordinary Differential Equations. Fifty hours.

20. HIGHER PLANE CURVES: with Introductory course in Modern Geometry. Text-books: Salmon's Higher Plane Curves; Clebsch's Vorlesungen über Geometrie. Twenty-five hours.

21. QUATERNIONS: with Outlines of other Space Analyses. Text-books: Kelland and Tait's Quaternions; Hime's Outlines of Quaternions; Tait's Quaternions. Fifty hours.

22. INVARIANT THEORY: Text-books: Salmon's Higher Algebra; Elliott's Algebra of Quantics; Gordan's Invariantentheorie; Grace and Young's Algebra of Invariants. Fifty hours.

23. THEORY OF NUMBERS: Text-books: Matthew's Theory of Numbers; Dirichlet's Zahlentheorie (Fourth edition). Fifty hours.

24. THEORY OF SUBSTITUTIONS: Text-books: Netto's Theory of Substitutions; Weber's Lehrbuch der Algebra. Fifty hours.

25. ELEMENTARY THEORY OF FUNCTIONS: Text-books: Harkness and Morley's Introduction to Analytic Functions; Durège's Theory of Functions; Forsyth's Theory of Functions. Fifty hours.

26. ELLIPTIC FUNCTIONS: Text-books: Appell and Lacour's Fonctions Elliptiques; Dixon's Elliptic Functions; Cayley's Elliptic Functions. Fifty hours.

27. TANGENTIAL CO-ORDINATES OR TRILINEAR CO-ORDINATES: Text-books: Papelier's Coordonnées Tangentielles; Ferrers' Trilinear Co-ordinates. Fifty hours.

28. MODERN SYNTHETIC GEOMETRY: Text-books: Reye's Geometry of Position (translated by Holgate); Cremona's Projective Geometry; Lachlan's Modern Pure Geometry. Fifty hours.

29. THEORY OF PROBABILITY: Special attention is given in this course to the application of the Theory of Probability to life insurance. In this respect the course will be made as practical as possible, the object being to prepare students for actuarial work. Fifty hours.

Physics.

JAMES LOUDON, M.A., LL.D. . . . . *Professor.*
W. J. LOUDON, B.A. . . . . *Associate Professor.*
J. C. MCLENNAN, B.A., PH.D. . . . . *Associate Professor.*
C. A. CHANT, M.A., PH.D. . . . . *Lecturer.*
E. F. BURTON, B. A. . . . . *Assistant Demonstrator.*
W. P. NEAR, B.A.. . . . . *Lecture Assistant.*
A. THOMSON, B.A. . . . . *Class Assistant.*
A. G. MCPHEDRAN, B.A. . . . . *Class Assistant.*
M. E. GOWLAND, B. A. . . . . *Class Assistant.*

The work of instruction in Physics consists of a series of courses of lectures and of practical work in the laboratories, which are embodied in the following schedule:—

1. ELEMENTARY MECHANICS: A course of twenty-five lectures, twice a week, during the Michaelmas Term.

2. ELEMENTARY HYDROSTATICS: A course of fourteen lectures, twice a week, during the first half of the Easter Term.

3. ELEMENTARY HEAT: A course of fourteen lectures, twice a week, during the second half of the Easter Term.

The lectures in courses 1, 2, 3, are illustrated by experiments.

4. MECHANICS, HYDROSTATICS AND HEAT: A laboratory course of one hundred and twenty hours, one afternoon a week, throughout the year, designed to illustrate the lectures in courses 1, 2 and 3. For reference: Loudon and McLennan, A Laboratory Course in Experimental Physics; Preston, Theory of Heat.

5. ELEMENTARY MAGNETISM AND ELECTRICITY: A course of thirty-five lectures, three times a week, during the Michaelmas Term.

6. ELEMENTARY LIGHT: A course of twenty-five lectures, twice a week, during the Easter term.

7. ELEMENTARY ACOUSTICS: A course of fifteen lectures, once a week, during the Easter term.

The lectures in courses 5, 6 and 7, will be illustrated by experiments.

8. MAGNETISM, ELECTRICITY, LIGHT AND ACOUSTICS: A laboratory course of one hundred and fifty hours, two afternoons a week, throughout the year, designed to illustrate the lectures in courses 5, 6 and 7. For reference: Loudon and McLennan, A Laboratory Course in Experimental Physics; Carhart and Patterson, Electrical Measurements; Clay, Practical Exercises in Light.

9. ELEMENTARY PHYSICS: An introductory course of thirty-five hours in general physics for medical students, three times a week, during the Michaelmas Term.

10. ELEMENTARY ANALYTICAL STATICS AND DYNAMICS OF A PARTICLE: This course of forty lectures involves the use of the differential and integral calculus, and is designed as an introduction to the analytical methods of Mathematical Physics.

11. ADVANCED ANALYTICAL STATICS AND THEORY OF THE POTENTIAL FUNCTION: A course of twenty-five lectures, twice a week, during the Michaelmas Term. For reference: Minchin, Treatise on Statics, Vols. I. and II.; Routh, A Treatise on Analytical Statics, Vols. I and II.; Tarletan, An Introduction to the Mathematical Theory of Attraction.

12. DYNAMICS OF A PARTICLE: A course of twenty lectures, twice a week, during the Michaelmas Term. For reference: Tait and Steele, A Treatise on Dynamics of a Particle; Ziwet, An Elementary Treatise on Theoretical Mechanics.

13. DYNAMICS OF A RIGID BODY: A course of twenty-five lectures, twice a week, during the Easter Term. For reference: Loudon, An Elementary Treatise on Rigid Dynamics; Routh, A Treatise on the Dynamics of a System of Rigid Bodies.

14. HYDROSTATICS: A course of twenty-five lectures, twice a week, during the Easter Term. For reference: Besant, A Treatise on Hydromechanics, Part I.; Greenhill, Hydrostatics; Minchin, Hydrostatics and Elementary Hydrokinetics.

15. GEOMETRICAL OPTICS: A course of twenty-five lectures, twice a week, during the Michaelmas Term. For reference: Herman, Geometrical Optics.

16. ELEMENTARY THERMODYNAMICS: A course of fifteen lectures, once a week, during the Easter Term. For reference: Maxwell, Theory of Heat.

17. A laboratory course on the accurate determination of physical constants, together with practice in lathe work, glass blowing, photography, soldering, silvering, drawing, etc. This course involves about one hundred and fifty hours laboratory work, two afternoons a week throughout the year, and is designed for students devoting themselves specially to the study of Physics.

18. MATHEMATICAL THEORY OF ELECTRICITY AND MAGNETISM: A course of fifty lectures, twice a week throughout the year. For reference: J. J. Thomson, Elements of Electricity and Magnetism; Joubert, Foster and Atkinson, Electricity and Magnetism; Gerrard, Leçons sur l'Electricité, Tomes I. and II.

19. THEORY OF OPTICS: A course of fifty lectures, twice a week throughout the year. For reference: Drude, Theory of Optics; Mann, Manual of Advanced Optics.

20. MATHEMATICAL THEORY OF ELASTICITY: A course of twenty-five lectures, once a week throughout the year. For reference: Williamson, Elasticity.

21. ACOUSTICS: A course of fifteen lectures, once a week during the Easter Term. For reference: Donkin, Acoustics; Schaik, Wellenlehre und Schall.

22. METHOD OF LEAST SQUARES: A course of fifteen lectures, once a week during the Michaelmas Term. For reference: Merriman, Textbook of Least Squares; Wright, Errors of Observation.

23. THERMODYNAMICS: A course of fifteen lectures during the Easter Term. For reference: Clausius, Mechanical Theory of Heat.

24. DISCHARGE OF ELECTRICITY THROUGH GASES: A course of fifteen lectures during the Easter Term, dealing with the phenomena associated with the conduction of electricity through gases. For reference: J. J. Thomson, I. Recent Researches on Electricity and Magnetism, II. Conduction of Electricity Through Gases.

25. A laboratory course designed as an extension of course 17, and as an introduction to research work. Students taking up this course are encouraged to spend as much time as possible at laboratory work. A

seminary is held in connection with this course bi-weekly, under the direction of the Professor, at which reports on papers in the current physical journals are presented and discussed.

POST GRADUATE WORK: Special facilities are afforded in the laboratories and workshop to graduate students who desire to engage in research work.

REGULATIONS.—*Deposit Fee*: Each student taking the laboratory courses 4, 8, 17 and 25 is required to make a deposit of two dollars ($2.00) before commencing work. All supplies, apparatus broken or destroyed and all fines will be charged against this deposit, which must be renewed when exhausted. At the close of the session cash balances will be returned on a day appointed for the purpose.

ADDITIONAL WORKS OF REFERENCE.—General Physics: Ganot, Hastings and Beach, Deschanel (ed. Everett), Jamin, Violle, Nichols and Franklin, Thomson and Tait, Macfarlane's Tables, Chamber's Tables; Elementary Mechanics: Lock, Glazebrook, Briggs and Bryan, Magnus, Loney, Garnett; Elementary Hydrostatics: Glazebrook, Briggs and Bryan, Loney; Elementary Heat: Glazebrook, R. W. Stewart, Jones, Tyndall, Balfour Stewart, Tait; Elementary Light: Edser, Deschanel, Jones, R. W. Stewart, Tyndall, Tait, Wright; Elementary Electricity and Magnetism: Poyser, Silvanus Thompson, Glazebrook, Cumming, Larden, R. W. Stewart, Day; Elementary Sound: Catchpool, Tyndall, Zahm, Taylor, Stone, Mayer, Capstick, Thomson and Poynting; Advanced Mechanics: Tait and Steel, Minchin, Routh, Ziwet, Todhunter, Besant, Williamson and Tarleton, Price, Appell; Geometrical Optics: Herman, Aldis, Heath, Parkinson; Hydrostatics: Besant, Minchin, Greenhill; Rigid Dynamics: Loudon, Routh, Pirie, Worthington, Aldis; Acoustics: Donkin, Rayleigh, Helmholtz, Airy, Koenig; Elasticity: Williamson, Lambe, Ibbetson, Love, Todhunter; Physical Optics: Drude, Jamin, Verdet, Basset, Glazebrook, Lommel, Mascart; Thermodynamics: Clausius; Heat: Preston, Maxwell, Tait; Electricity: J. J. Thomson, Emtage, Maxwell, Mascart and Joubert, Gerard, Gray, Heaviside, Ebert, Du Bois, Foster and Atkinson's Joubert, Webster; Least Squares: Merriman, Wright, Airy, Holman, Johnson, Comstock, Gauss; Practical Physics: Loudon and McLennan, Carhart and Patterson, Stewart and Gee, Glazebrook and Shaw, Kohlrausch, Witz, Ayrton, Nichols.

Biology.

R. RAMSAY WRIGHT, M.A., LL.D. . . *Professor.*
B. A. BENSLEY, B.A., PH.D. . . . . *Lecturer in Zoology.*
W. H. PIERSOL, B.A., M.B. . . . . *Lecturer in Elementary Biology and Histology.*
J. H. FAULL, B.A. . . . . *Lecturer in Botany.*
R. B. THOMSON, B.A. . . . . *Instructor in Botany.*
M. D. MCKICHAN, B.A., M.B. . . . . *Lecture and Laboratory Assistant in Biology.*
E. A. MCCULLOCH, B.A. . . . . *Class Assistant in Biology.*
M. H. EMBREE, B.A. . . . . *Class Assistant in Biology.*
A. H. ADAMS, B.A. . . . . *Class Assistant in Biology.*
A. C. HENDRICK, M.A., M.B. . . . . *Class Assistant in Biology.*
W. J. O. MALLOCH, B.A., M.B. . . . . *Class Assistant in Biology.*
A. J. MCKENZIE, B.A., LL.B., M.B. *Class Assistant in Biology.*
ARCH. HENDERSON, B.A. . . . . *Class Assistant in Biology.*
JULIAN D. LOUDON, B.A. . . . . *Class Assistant in Biology.*
F. J. MUNN, B.A. . . . . *Class Assistant in Biology.*
H. M. MCNEIL, B.A. . . . . *Class Assistant in Biology.*

The lectures and practical instruction in this subject are given in the University Biological Building.

The following courses are arranged for 1904-5:—

1. ELEMENTARY BIOLOGY: A course of two lectures a week throughout the session is designed as an introduction to the whole range of biological studies. After a sketch of the scope and objects of these, the lectures will treat (*a*) of the fundamental principles of biology, as illustrated by the simplest animals and plants; (*b*) of typical forms of higher plants in ascending order; (*c*) of typical forms of animals in a similar way, and (*d*) of the structure and functions of the human body. Students are recommended to make use of the Biological Museum in connection with this course of lectures. For reference: Jeffrey Parker, Elementary Biology; Ramsay Wright, High School Zoology; Atkinson, Elementary Botany; Huxley, Lessons in Elementary Physiology.

2. ELEMENTARY PRACTICAL ZOOLOGY: A course of instruction involving fifty hours is given during the Michaelmas Term, in which the student examines a series of carefully selected animal types. Each member of the class is required to provide himself with a case of instruments and a watchmaker's lens, both of prescribed pattern, at the beginning of the session.

A supplementary series of twelve lectures is devoted to the preliminary description of the types selected for the above course.

3. ELEMENTARY PRACTICAL BOTANY: A course of lectures and practical work of the same general character and duration as the foregoing will be given in the Easter Term. For reference: Coulter, Plants—A Textbook of Botany; Kerner and Oliver, Natural History of Plants.

4. INVERTEBRATE ZOOLOGY: This course, which involves a series of twenty-five lectures, and a practical course of seventy-five hours, on the principal invertebrate phyla, is given during the Michaelmas Term. Text-book: Parker and Haswell, Zoology, Vol. I. For reference: Lang, Vergleichende Anatomie; Cambridge Natural History; Ludwig, Synopsis des Thierreichs; Hertwig's Zoology, edited by Kingsley.

5. PHANEROGAMIC BOTANY: A course similar in character and duration to the foregoing is given during the Easter Term. Text-book: Strassburger, Noll, etc., Text-book of Botany; (or in German, Lehrbuch der Botanik für Hochschulen). For reference: Coulter, Seed-Plants; Britton and Brown, An Illustrated Flora.

6. (*a*) Students entering the Second year are required to familiarize themselves during the preceding long vacation with certain aspects of the Canadian fauna (*b*) and flora, and to submit collections of invertebrate animals from prescribed groups and of phanerogamic plants as a portion of the term work of the Second year. For reference in Botany: Gray's Manual.

7. CRYPTOGAMIC BOTANY AND VEGETABLE PHYSIOLOGY: A course of fifty lectures which extends throughout the session, and a practical course of one hundred and twenty-five hours in the Michaelmas term are included under this heading. Text-book: Strassburger. For reference: Campbell, A University Text-book of Botany; Campbell, Mosses and Ferns; Cooke, Introduction to the Study of Fungi; Frank, Lehrbuch der Botanik; Green, Introduction to the Physiology of Plants; Macdougal, Practical Text-book of Plant Physiology; Pfeffer, Pflanzenphysiologie; Scott, Fossil Botany.

8. VERTEBRATE ZOOLOGY: An introductory course of twenty-five lectures and demonstrations on the system and comparative osteology of the vertebrates will be given in the Michaelmas term. For reference: Reynolds, The Vertebrate Skeleton; Smith-Woodward, Outlines of Vertebrate Palæontology.

9. Vertebrate Zoology. There will also be an advanced course of twenty-five lectures with an illustrative practical course of one hundred and twenty-five hours in the Easter term, dealing chiefly with the lower vertebrate classes and certain invertebrate phyla. Text-book: Parker and Haswell, Zoology, Vol. II.; Parker, Zootomy of the Vertebrates. For reference: Cambridge Natural History; Lee, Microtomist's Vade-Mecum.

10. Collections of cryptogamic plants and vertebrate animals made during the preceding long vacation must be submitted at the beginning of the session by students entering on the Third year. For reference in zoology: Jordan's Vertebrates.

11. CYTOLOGY AND HISTOLOGY: A course of twenty-five lectures and sixty hours practical instruction is given in the Michaelmas term. For

reference: Cytology: Wilson, The Cell in Development and Inheritance; Histology: Boehm and Von Davidoff, or Szymonowicz and Macallum.

12. COMPARATIVE ANATOMY OF VERTEBRATES: A course of lectures and practical instruction of one hundred and twenty hours. Text-book: Wiedersheim, Grundriss der Vergleichenden Anatomie der Wirbelthiere, 5th ed.

13. SPECIAL ANATOMY OF THE MAMMALIA: This course involves a thorough study of the anatomy of the rabbit. Text-book: Krause, Anatomie des Kaninchens.

14. VERTEBRATE EMBRYOLOGY: A course of twenty-five lectures and an illustrative practical course of one hundred and fifty hours during the Easter term. For reference: Ziegler, Vergleichende Entwickelungsgeschichte der niederen Wirbelthiere; Hertwig, Lehrbuch der Entwickelungsgeschichte; Foster and Balfour's Embryology; Marshall's Embryology.

15. SPECIAL EMBRYOLOGY OF MAMMALIA: For reference: Minot, McMurrich, Kollmann.

16. GENERAL BIOLOGY: An opportunity is afforded to advanced students to become acquainted with modern biological problems and the history of biology. The laboratory is provided with the various works which the student will be advised to consult, and a course of vacation reading is prescribed.

17. BIOLOGY OF BACTERIA: A short course of lectures with an illustrative practical course is intended to introduce the student to the technique of bacteriology and to call his attention to various problems of general interest suggested by the study of bacteria. For reference: Fischer.

18. An introductory course in Anatomy, including dissection.

19. An advanced course in Anatomy, including dissection.

For details as to the two foregoing courses, which are those arranged by Professor Primrose for First and Second Year students in Medicine, students are referred to the calendar in Medicine.

Physiology.

A. B. MACALLUM, M.A., M.B., PH.D. ..... *Professor.*
F. H. SCOTT, B.A., PH.D. ..... *Demonstrator.*
W. J. O. MALLOCH, B.A., M.B. ..... *Class Assistant.*
A. C. HENDRICK, M.A., M.B. ..... *Class Assistant.*
S. H. WESTMAN, M.B. ..... *Class Assistant.*
D. MCGILLIVRAY, M.B. ..... *Class Assistant.*

The instruction in these subjects is wholly given in the Physiological Department situated in the south portion of the Medical Building.

The courses which are given comprise the following:—

1. A course of lectures two hours a week in the Second or Easter term, on Elementary Animal Physiology. There is in addition one hour weekly in the same term devoted to a course of demonstrations in Elementary Physiology, to give those taking it practical acquaintance with some of the more important phenomena which come under review in the lectures.

2. A course of lectures, given four hours weekly throughout the session, on advanced Physiology. This covers the whole of the subject of Animal Physiology, and provides for a complete and detailed treatment of the subject. In this course is comprehended Chemical Physiology, which requires about half of the time devoted to the course. Students who take this course are expected to take either of the laboratory courses 3 and 4.

3. A laboratory course in Physiology and Physiological Chemistry, consisting of eight hours a week throughout the session. In this course the student is required to perform for himself all the experiments and demonstrations which will enable him to acquire a thorough practical acquaintance with the subjects of Physiology and Physiological Chemistry.

4. A laboratory course of six hours a week in Physiology and Physiological Chemistry, this course being provided for those who have had three years' instruction in the Honour Natural Sciences course, or in the Honour Department of Biological and Physical Sciences.
term, on Elementary Animal Physiology. There is in addition one hour

5. A course in Bio-chemistry for graduate students and for those engaged in research in this subject.

Text-books: Halliburton, Handbook of Physiology; Halliburton, Essentials of Chemical Physiology; Bunge, Physiological Chemistry. Books of reference: Schäfer, Text-book of Physiology; Mann, Methods and Theory in Physiological Histology; Hamburger, Osmotische Druck und Ionenlehre; Gamgee, Physiological Chemistry; Pawlow, Lectures on Digestion tr. by Prof. W. H. Thompson.

Chemistry.

W. R. LANG, D.Sc., F.C.S., F.I.C....*Professor of Chemistry and Director of the Chemical Department.*
W. L. MILLER, B.A., PH.D.....*Associate Professor of Physical Chemistry.*
F. B. ALLAN, M.A., PH.D.....*Lecturer.*
F. B. KENRICK, M.A., PH.D.....*Lecturer.*
C. M. CARSON, B.A.....*Assistant.*
R. E. DELURY, B.A.....*Fellow.*
E. FORSTER, B.A.....*Junior Assistant.*
E. H. JOLLIFFE, B.A.....*Junior Assistant.*

The following courses of lectures and laboratory work are undertaken in the Chemical Department:—

1. INORGANIC CHEMISTRY, ELEMENTARY: A systematic introductory course on descriptive chemistry of the non-metallic elements and of the metals, with experimental illustrations. Consideration of the atomic and molecular theories is included. Three lectures a week during session.

2. TUTORIAL CLASS: The above class is divided into sections, which meet once a week for instruction in arithmetical chemistry. Home work involving simple calculations is prescribed.

3. ELEMENTARY ORGANIC CHEMISTRY: A course of experimental lectures on the systematic classification of the fatty hydrocarbons and their derivatives. A few lectures explanatory of the benzene theory and of certain more common organic derivatives are included. Two lectures a week during session.

4. ORGANIC CHEMISTRY: The work in course 3 is reviewed and extended, fuller consideration being given to the isocyclic compounds.

5. ADVANCED ORGANIC CHEMISTRY: A course on heterocyclic compounds, synthetic methods and stereo-chemistry.

6. HISTORY OF CHEMISTRY: A short course of lectures commencing in January on the development of chemistry and chemical theory.

7. ELEMENTARY PHYSICAL CHEMISTRY: An experimental course on the elements of chemical mechanics and electro-chemistry.

8. PHYSICAL CHEMISTRY: Theory of solutions, with elementary applications of the calculus to physico-chemical problems.

9. Chemical equilibrium, chemical kinetics, and electro-chemistry.

10. ADVANCED PHYSICAL CHEMISTRY: A general course on energetics, with special applications to chemical problems.

In addition, special instruction will be given to the students of the departments of Chemistry, Geology and Mineralogy, and Physics, as occasion requires.

11. Elementary quantitative chemistry.

12. Elementary quantitative chemistry (shorter course).

13. Elementary quantitative and qualitative analysis.
14. Quantitative and qualitative analysis.
15. Analysis of minerals and rocks.
16. Analysis, organic preparations and physico-chemical measurements.
17. Practical organic chemistry.
18. Physico-chemical measurements.
19. Research work in general chemistry for advanced students.
20. Research work in physical chemistry for advanced students.
21. (1904-5 and '05-'06), quantitative analysis.
22. (1904-05), quantitative analysis.

Geology and Palaeontology.

A. P. COLEMAN, M.A., PH.D. ..... *Professor.*
W. A. PARKS, B.A., PH.D. ..... *Lecturer.*

1. ELEMENTARY GEOLOGY: A course of twenty-five lectures is given weekly throughout the session. Works of reference: Scott, Introduction to Geology; Dana, Text-book of Geology.

2. ELEMENTARY GEOLOGY FOR STUDENTS OF THE GENERAL COURSE: A course of twenty-five lectures is given during the Easter term. Works of reference: As in course No. 1.

3. HISTORICAL AND STRATIGRAPHICAL GEOLOGY AND PALÆONTOLOGY: A course of fifty lectures is given throughout the session. Works of reference: Dana, Manual of Geology; Geikie, Text-book of Geology.

4. Illustrative practical course to accompany No. 3. A course of fifty hours in the use of maps and sections and the study of fossils typical of the different formations.

5. DYNAMICAL AND STRUCTURAL GEOLOGY: A course of fifty lectures. Works of reference: Geikie, Geology; Dana, Geology; Prestwich, Geology.

6. INVERTEBRATE PALÆONTOLOGY: A course of fifty lectures throughout the session. Works of reference: Eastman, Invertebrate Palæontology; Zittel, Text-book of Palæontology; Nicholson, Manual of Palæontology; Steinmann-Döderlein, Elemente der Palæontologie.

7. INVERTEBRATE PALÆONTOLOGY: A course of seventy-five hours practical work. Works of reference: As in course No. 6: Palæontological Publications of the Geological Survey of Canada; Palæontology of the State of New York; Bulletins and Monographs of the Geological Survey of the United States.

8. DRAWING AND CARTOGRAPHY: A practical course of fifty hours.

9. ARCHÆAN, GLACIAL AND STRATIGRAPHICAL GEOLOGY AND PHYSIOGRAPHY: A course of seventy-five hours throughout the session. Works of reference: Van Hise, Precambrian Geology; Geikie, Great Ice Age;

Dana, Geology; Geikie, Text-book of Geology; Reports of the Geological Survey of Canada and of the Bureau of Mines of Ontario; Penck, Morphologie der Erdoberfläche; De Lapparent, Géographie Physique.

10. GEOLOGICAL SURVEYING AND CARTOGRAPHY: A course of field work and practical work in drafting.

11. ECONOMIC GEOLOGY: A course of fifty lectures throughout the session. Works of reference: Kemp, The Ore Deposits of the United States; Tarr, Economic Geology of the United States; Beck, Die Erzlagerstätten; Phillips, Ore Deposits; Reports of the Geological Survey of Canada and of the Bureau of Mines of Ontario.

12. METEOROLOGY: A course of twenty-five lectures in the Michaelmas term. Works of reference: Davis, Elementary Meteorology; Hann, Klimatologie.

13. VERTEBRATE PALÆONTOLOGY: A course of twenty-five lectures. Works of reference: Woodward, Vertebrate Palæontology; Nicholson and Lydekker, Palæontology.

14. PRACTICAL PALÆONTOLOGY: A course of seventy-five hours in practical palæontological problems. Works of reference: All publications in the Library of the Department, including the various monographs on special subjects and the palæontological reports of the different States and societies.

Mineralogy and Petrography.

T. L. WALKER, M.A., PH.D. ..... *Professor.*
W. A. PARKS, B.A., PH.D. ..... *Lecturer.*
H. L. KERR, B.A. ..... *Class Assistant.*
M. T. CULBERT, B.A.SC. ..... *Class Assistant.*

For students in the Faculty of Arts of the University of Toronto the following courses of lectures and demonstrations have been arranged:—

1. ELEMENTARY MINERALOGY: A course of twenty-five lectures once a week throughout the year. Books of reference: Dana, Minerals and how to study them; Text-book of Mineralogy.

2. A short practical course illustrative of the above, involving twenty hours laboratory work. Books of reference: Same as for course 1.

3. MORPHOLOGICAL CRYSTALLOGRAPHY: A course of twenty-five lectures once a week throughout the year. Books of reference: Baumhauer, Das Reich der Krystalle; Williams, Crystallography.

4. BLOWPIPE ANALYSIS: A laboratory course of three hours a week throughout the year. Book of reference: Chapman, Blowpipe Practice.

5. DETERMINATIVE MINERALOGY: A laboratory course in continuation of course 4. Four hours a week throughout the year. Books of reference: Chapman, Blowpipe Practice; Crosby, Determination of Common Minerals.

6. PHYSICAL MINERALOGY: A course of twenty-five lectures once a week throughout the year, introducing the student to optical and physical crystallography as a preparation for the study of microscopic petrography. Books of reference: Dana, Text-book of Mineralogy; Groth, Physikalische Krystallographie.

7. PRACTICAL CRYSTALLOGRAPHY, including goniometric measurements, crystal drawing, projection and calculation with experiments in physical mineralogy. One day a week throughout the year.

8. SYSTEMATIC MINERALOGY: A course of twenty-five lectures once a week throughout the year, being a continuation of course 1. Book of reference: Dana, Text-book of Mineralogy.

9. GENERAL MINERALOGY: Twenty-five lectures on special subjects to be selected from year to year. Books of reference: Kobell, Geschichte der Mineralogie; Fouqué et Michel-Lévy, Synthèse des Minéraux et des Roches.

10. GENERAL MINERALOGY: Practical course of seven hours a week throughout the year.

11. PETROGRAPHY: Weekly lectures throughout the session. Books of reference: Kemp, Handbook of Rocks; Harker, Petrology for Students.

12. PETROGRAPHY: Three hours a week devoted to practical petrography, both macroscopic and microscopic. Books of reference: Rosenbusch, Tables for the Determination of Minerals; Rosenbusch-Iddings, Microscopic Physiography; Luquer, Minerals in Rock Sections; Reinisch, Petrographisches Praktikum.

13. ASSAYING: Laboratory work in the different branches of the subject, occupying four hours a week throughout the session.

The work for the session 1904-'05 will be carried on in the new Mineralogical Laboratories in the Chemistry and Mineralogy Building.

Religious Knowledge.

REV. E. I. BADGLEY, B.D., LL.D. ..... Victoria College.
REV. JAMES BALLANTYNE, B.A. ..... Knox College.
REV. JOHN BURWASH, D.Sc., LL.D. ..... Victoria College.
REV. PRINCIPAL CAVEN, D.D., LL.D. ..... Knox College.
REV. H. J. CODY, M.A., D.D. ..... Wycliffe College.
REV. H. T. F. DUCKWORTH, M.A. ..... Trinity College.
REV. A. W. JENKS, M.A., B.D. ..... Trinity College.
REV. C. B. KENRICK, M.A. ..... Trinity College.
REV. E. L. KING, B.A. ..... Trinity College.
REV. J. E. MCFADYEN, M.A., B.D. ..... Knox College.
REV. PROVOST MACKLEM, D.D., LL.D. ..... Trinity College.
REV. J. F. MCLAUGHLIN, M.A., B.D. ..... Victoria College.
REV. T. J. O'MEARA ..... Wycliffe College
REV. A. H. REYNAR, M.A., LL.D. ..... Victoria College.
REV. J. D. ROBERTSON, M.A., D.Sc. ..... Knox College.
REV. PRINCIPAL SHERATON, D.D., LL.D. ..... Wycliffe College.
REV. W. E. TAYLOR, M.A., PH.D. ..... Wycliffe College.
REV. SUPERIOR TEEFY, LL.D., C.S.B. ..... St. Michael's College.
REV. DEAN WALLACE, M.A., D.D. ..... Victoria College.

THE HOLY SCRIPTURES.—All Years.

1. A first course of two hours a week throughout the year, on a portion of the English Bible or the original text.

2. A second course of two hours a week throughout the year, on a portion of the English Bible or the original text.

3. The Greek Testament, a course of not less than two hours a week throughout the year.

4. A second course in the Greek Testament of not less than two hours a week throughout the year.

5. New Testament Introduction, a course of not less than two hours a week throughout the year.

6. Old Testament Introduction, a course of not less than two hours a week throughout the year.

NOTE.—The course in Oriental Languages also includes the study of the original text, history and literature of the Old Testament.

CHURCH HISTORY.—The Second, Third and Fourth Years.

1. The History of the Christian Church from the Apostolic Age to A.D. 1500. A course of two hours a week throughout the year.

2. The History of the Christian Church from A.D. 1500 to the present time. A course of two hours a week throughout the year.

THE EVIDENCES OF NATURAL AND REVEALED RELIGION.—First, Third and Fourth Years.

1. An elementary course in Natural Theology of not less than two hours a week.

2. Apologetics, a course on the Evidences of the Christian Religion, or on Christian Doctrine, of not less than one hour a week, throughout the year.

3. The Philosophical Basis of Theism, a course of not less than one hour a week throughout the year.

CHRISTIAN ETHICS.—Fourth Year.

1. A course of not less than one hour a week, on the principles of Christian Ethics, and the duties of Christianity in relation to the individual and society.

NOTE.—One subject in the Department of Religious Knowledge may be taken in the First Year, one in the Second, two in the Third, and three in the Fourth, but not more than six in all.

POST GRADUATE COURSES.

Degree of Master of Arts.

OLD REGULATIONS.

Candidates for the degree of Master of Arts must be of the standing of at least one year from admission to the degree of Bachelor of Arts, and must have sent in an approved thesis upon some subject in one of the honour courses in the Faculty of Arts. The thesis must be sent to the Registrar not later than May 1st.

NEW REGULATIONS.

A candidate must be of at least one year's standing as Bachelor of Arts in this University.

A candidate who obtained honours at graduation may, on subsequently obtaining honours at the examination of the Fourth year in a course other than that in which he obtained honours at graduation—the selection of such course to be approved by the Senate—be granted the degree of Master of Arts with honours.

A candidate who at graduation obtains first-class honours in two honour courses, may, when the selection of courses has been approved by the Senate, without further examination, be granted the degree of Master of Arts with honours.

A candidate who obtained standing in general proficiency at graduation may, on subsequently passing the examination of the fourth year in an honour course, be granted the degree of Master of Arts with honours.

A candidate who obtained honours or standing in general proficiency at graduation, may receive the degree of Master of Arts on presenting a thesis adjudged to be of sufficient merit, containing the results of some special study or investigation on any subject approved by the professors and heads of that department or those departments in the University, University College and Victoria College, in which the subject of the thesis lies. The candidate may be required to undergo a written or oral examination on the subject of the thesis conducted by the professors and heads of the departments concerned; such written or oral examination to be held during the annual examinations in May. If the thesis and the examination, where the latter is required, give evidence of more than ordinary merit, the examining professors and heads may so report, and the candidate may receive the degree of Master of Arts with honours.

A candidate who failed to obtain standing in general proficiency, or in an honour course, at graduation, or who, prior to the first day of June, 1896, obtained a pass standing at the examination for Bachelor of Arts, may receive the degree of Master of Arts on presenting a thesis adjudged to be of sufficient merit containing the results of some special study or investigation conducted on any subject approved by the professors and heads of the department or departments in the University, University College or Victoria College, in which the subject of the thesis lies. The candidate shall be required to undergo a written or oral examination on the subject of the thesis conducted by the professors and heads of the departments concerned; such written or oral examinations to be held during the annual examinations.

Notice of the subject which the candidate proposes to take for his thesis must be given to the Registrar on or before the first day of November, and the thesis must be presented on or before the first day of April.

The copy of the thesis presented by the candidate for the degree of Master of Arts must be either printed or typewritten, unless the examining professors and heads deem this unnecessary.

Candidates who are admitted to the degree of Doctor of Philosophy in this University may, on the payment of the fees for the degree of Master of Arts, be admitted to that degree without further examination.

The regulations in force for the degree of Master of Arts previous to the passing of this statute shall continue in force till the fifteenth of June, 1905, but candidates may avail themselves of the provisions of this statute after June, 1903.

Admission ad Eundem Gradum.

A graduate in the Faculty of Arts in any University in Great Britain or Ireland (if his degree be not an honorary one) may be admitted to the same degree in the University of Toronto.

DEGREE OF PH. D.

The degree of Doctor of Philosophy has been established for the purpose of encouraging research in the University of Toronto, and is conferred on the following conditions:—

1. The candidate shall be a graduate in Arts of the University of Toronto, and shall register in the University of Toronto as a graduate student. Graduates in Arts in other Universities who have been admitted *ad eundem gradum* in this University may also register. The Registrar shall not register any student unless he present a certificate of qualification from the professors and heads of that department in the University of Toronto, University College and Federated Universities, from which he proposes to select his major subject. Such registration may take place at any time in the academic year.

2. The candidate shall after registration have pursued for at least two years the study of a special subject, to be termed the major subject, under the direction of the professor of such subject in the University of Toronto, University College, or Federated Universities.

3. Exemption from attendance for the first of the two years of study may be granted upon the report of the professor, but the candidate shall present satisfactory evidence of study in his major subject at another University during that year.

4. The candidate shall pass examinations in two other subjects, to be termed the minor subjects. He shall obtain a standing in the examinations in the two minor subjects equivalent at least to that required for second class honours in the examination for the B.A. Degree. The examination in either or both minor subjects shall be dispensed with in case the candidate has obtained first-class honours in either or both of such subjects at the examination for B.A. in this University.

5. The candidate shall present a thesis on some topic in his major subject embodying the results of an original investigation conducted by himself.

6. The acceptance of the thesis shall be determined upon the report of the professors and heads of that department which includes the major subject, in the University of Toronto, University College and Federated Universities, and such report shall also state that the candidate has passed a satisfactory examination in his major subject. The candidate,

after the acceptance of the thesis, shall furnish to the Registrar one hundred printed copies of such thesis, together with the report thereon, before he receives the degree.

7. The annual fee for registration in the University of Toronto and University College is $25, and the fee for the degree of Doctor of Philosophy is $50.

8. The candidate shall select one of his minor subjects from the group to which his major subject belongs, and shall select his second minor as indicated in the annexed table.

The following is the list of major subjects arranged in groups:—

GROUP I. BIOLOGY.

1. Animal Morphology.
2. Animal Physiology.
3. Botany.

GROUP II. CHEMISTRY.

1. Inorganic Chemistry.
2. Organic Chemistry.
3. Physical Chemistry.
4. Physiological Chemistry.

GROUP III. PHYSICS.

1. Light.
2. Heat.
3. Electricity.
4. Sound.
5. Dynamics.

GROUP IV. GEOLOGY.

1. Geology.
2. Mineralogy.
3. Palæontology.

GROUP V. PHILOSOPHY.

1. Logic and Metaphysics.
2. Psychology.
3. History of Philosophy.
4. Ethics.

GROUP VI. ORIENTAL LANGUAGES AND LITERATURE.

1. Hebrew Language and Literature.
2. Aramaic Language and Literature.
3. Arabic Language and Literature.
4. Assyrian Language and Literature.

GROUP VII. POLITICAL SCIENCE.

1. Economic History.
2. Economic Theory.
3. Philosophy of Politics.
4. Constitutional History and Law.

GROUP VIII. MATHEMATICS.

1. Geometry.
2. Analysis.

Minor subjects also may be chosen from the following groups:—

GROUP IX. MODERN LANGUAGES AND LITERATURE.

1. Old English.
2. Modern English.
3. Modern French.
4. Old French.
5. Modern German.

GROUP X. LATIN AND GREEK LANGUAGES AND LITERATURE.

1. Greek Language and Literature.
2. Latin Language and Literature.
3. Greek Philosophy.
4. Roman and Greek History.

GROUP XI. HISTORY.

1. Canada under the French Régime.
2. Canada under British Rule.
3. The American Revolution.

The provisions of this statute may be extended to any other department in the University of Toronto, University College and Federated Universities, upon application of the head or heads of such department to the University or College to which he or they belong, and upon satisfying such governing body of the ability of their department to carry out the purposes of this statute.

Until the extension of the provisions of this statute to departments not at present included in the preceding enumeration of groups, the heads of such departments shall, when asked so to do, name subjects as second minors in their departments.

TABLE.

When the candidate selects his major subject from	He shall select his second minor subjects from
Group I.	Group II., III., IV. or V.
Group II.	Group I., III., IV. or VIII.
Group III.	Group I., II., IV., V. or VIII.
Group IV.	Group I., II., III. or V.
Group V.	Group I., II., III., VII. or X.
Group VI.	Group V., IX., X. or XI.
Group VII.	Group V., VIII., IX., X. or XI.
Group VIII.	Group I., II., III., IV., V., VI., VII., IX., X. or XI.

UNIVERSITY COLLEGE Y.M.C.A. BUILDING.

UNIVERSITY COLLEGE.

University College.

University College is, since the Federation Act of 1887, the complement, in the system of higher education provided by the State, of the University of Toronto. The State furnishes through University College instruction in those departments of the Arts Course in which it does not furnish instruction through the University. These departments are Greek, Latin, Ancient History, English, French, German, Oriental Languages and Ethics.

For the Faculty of University College, see p. 21 above.

University College Council.

THE PRINCIPAL.

PROFESSOR MCCURDY.	PROFESSOR FLETCHER.
PROFESSOR ALEXANDER.	ASSOCIATE PROFESSOR KEYS.
PROFESSOR HUME.	ASSOCIATE PROFESSOR MILNER.
PROFESSOR SQUAIR.	ASSOCIATE PROFESSOR CAMERON.
PROFESSOR VAN DER SMISSEN.	ASSOCIATE PROFESSOR CARRUTHERS.

Registrar. . . . . JAMES BREBNER, B.A.
Superintendent of Women Students. . . . . MISS SALTER.

Enrolment of Students.

All students of the University proceeding to a degree in Arts are required to enroll themselves in University College or in Victoria University.

The conditions precedent to enrolment in University College are determined by the Council of the College. Every student of the College must either be an undergraduate of the University (see p. 83), or, if he be an occasional student, must satisfy the College Council that he has sufficient knowledge of the subject in which he proposes to attend College lectures to do so with advantage.

Discipline.

The College has full control of its students so far as concerns their attendance upon lectures in the courses provided by the College, and their admission to the University examinations. No student of the College will be received by the University for examination without a certificate from the College that he has complied with its regulations.

Student Societies.

Various societies and associations, both of young men and of young women, have been organized for the promotion of Christian effort, social intercourse, literary and scientific activity. The Young Men's Christian Association has a building especially devoted to its purposes, in which a devotional meeting is held every Thursday, and a public meeting every Sunday, at which latter addresses are delivered by prominent Christian workers. There is also a Young Women's Christian Association, which meets weekly. The Literary and Scientific Society, whose membership is made up of male students, holds weekly meetings for discussion, the reading of essays, etc. The Women's Literary Society has similar aims and methods. Besides the above, there are several associations for the encouragement of special branches of study. These are the Classical Association, the Modern Language Club, the Oriental Association, etc. A paper devoted to literature and college news is published weekly, its staff consisting of representatives from various sections of the undergraduate body. For lists of officers of the various societies, see Appendix, p. 00.

Lodging and Board.

Lodging and board are readily obtainable in numerous private boarding-houses within convenient distance of the University at a cost of from three dollars upwards for comfortable lodging with board; or rooms may be rented at a cost of from one dollar per week upwards, and board obtained separately at moderate rates. A list of accredited boarding-houses is kept by the Secretary of the University College Young Men's Christian Association, and students are recommended to consult him with reference to the selection of suitable accommodations. Board may be also obtained at moderate rates in the University dining hall.

Regulations Relating to Students, Terms and Examinations.

1. Students entering University College are required to produce satisfactory certificates of moral character and previous good conduct.

2. No student will be enrolled in any year, or be allowed to continue in attendance, whose presence for any cause is deemed by the Council to be prejudicial to the interests of the College.

3. Matriculatd students are required to attend the courses of instruction and examinations in all subjects prescribed for students of their respective standing, and no student will be permitted to remain in the College who persistently neglects academic work.

4. The certificate required for admisssion to the University examinations will not be granted to students who have been reported to the Council for not conforming to the College regulations, or for improper conduct of any kind.

5. Matriculated students are required to reside, during the period of their attendance on lectures, in houses selected by their parents or guardians, or approved by the College Council.

6. Men and women students, unless members of the same family, are not permitted to reside in the same lodging-houses.

7. Women students are under the supervision of the Lady Superintendent, whose directions as to conduct are to be observed.

8. All interference on the part of any student with the personal liberty of another, by arresting him or summoning him to appear before any tribunal of students, or otherwise subjecting him to any indignity or personal violence, is forbidden by the Council. Any student convicted of participation in such proceedings will forfeit the certificate required for admission to the University examinations, and will render himself liable to expulsion from the College.

9. A student who is under suspension, or who has been expelled from the College or University, will not be admitted to the University building or grounds.

10. The constitution of every College society or association of students and all amendments to any such constitution, must be submitted for approval to the College Council. All programmes of such societies or associations must, before publication, receive the sanction of the Council. Permission to invite any person not a member of the Faculty of the University College to preside at or address a meeting of any society or association, must be similarly obtained. Societies and associations are required to confine themselves to the objects laid down in their constitution.

11. The name of the College is not to be used in connection with a publication of any kind without the permission of the College Council.

12. Occasional students may be admitted to lectures on application to the Principal.

13. Certificates of attendance on lectures in any department during an academic year may be given to occasional students who have been regular in their attendance, and who have also passed the examinations in such department.

14. All undergraduates are expected to wear the prescribed academic costume within the class rooms and buildings.

15. All class receptions of the various years can be held on Saturday afternoons only.

Winners of Prizes, Medals and Scholarships in the College in 1903.

Prizes.

French Prose Prize. . . . . Miss E. Summers.
The Frederick Wyld Prize for English Essay. . . . . A. G. Brown.

Medals.

Governor-General's Medal in Modern Languages (Third Year). . . . . Miss C. W. Morrish.
McCaul Medal in Classics. . . . . A. G. Brown.
The New York Alumnæ Medal. . . . . Miss Ruth Cameron.

Scholarships.

The Goldwin Smith, for Classics (Junior Matric.) W. A. Rae.
The William Dale, for Classics (Junior Matric.) . Miss A. P. Osborne.
The McCaul, for Classics (Junior Matric.) . . . . . S. R. Tompkins.
The Moss, for Classics (First Year) . . . . . R. W. Hart.
The Edward Blake, for Moderns (First Year) . . . . A. F. B. Clarke.
The William Mulock, for Classics (Second Year) . . R. C. Reade.
The George Brown, for Moderns (Second Year) . . . Miss F. B. Ketcheson
The Knox College, for Orientals (Second Year) . . .
The John Macdonald, for Philosophy (Third Year). . . . . D. C. McGregor.
The Julius Rossin, for Moderns (Third Year) . . . . Miss C. W. Morrish.
The Moss, for Classics (Third Year) . . . . . W. H. Tackaberry.
The Knox College, for Orientals (Third Year) . . . . W. R. Taylor.

VICTORIA COLLEGE.

Victoria University.

VICTORIA COLLEGE was founded by resolution of the Conference of the Methodist Church in Canada, held in Kingston in August, 1830. The institution was opened for students on the 18th of June, 1836, with the Rev. Matthew Richey, M.A., as Principal. On the 12th of October, 1836, letters patent were issued by His Majesty King William IV., incorporating the institution as a seminary of learning for the Province of Upper Canada, under the name of "Upper Canada Academy."

In 1841 the Parliament of the United Provinces of Upper and Lower Canada, being now first constituted by Acts of the Imperial Parliament, with power to grant such a charter, at its first session, held in the city of Kingston, passed an Act, extending the charter of the Upper Canada Academy under the name and style of "Victoria College, with power and authority to confer degrees of Bachelor, Master and Doctor of the various Arts and Faculties," which Act was assented to by the Governor-General on the 27th of August, 1841.

On the 21st of October, 1841, the Rev. Egerton Ryerson, having been appointed Principal, opened the first college session under the enlarged charter.

In the year 1844 the Rev. A. McNab, D.D., succeeded the Rev. Dr. Ryerson as Principal, and occupied the office until 1849. At the close of his term the number of students in the college was 140.

In 1850 the Rev. S. S. Nelles, M.A., was appointed Principal, and addressed himself to the task of organizing and enlarging the College to the status and work of a University. In the year 1854-55 the Faculty of Medicine was added and established in Toronto. In 1860 the Faculty of Law was added, and in 1871 the Faculty of Theology.

In the year 1883-84 a Commission, appointed by the General Conference of the Methodist Church, arranged for the consolidation of Albert College, Belleville, with Victoria

College, Cobourg, and legal effect was given to this consolidation by Act of the Legislature of Ontario, 47 Vic., chap. 93.

The corporate name was by this Act changed to "Victoria University." The government of the University was vested in a Board of Regents, Chancellor, Vice-Chancellor and Senate. To these bodies was given power to affiliate outlying colleges, and full university powers in all Faculties were continued. The Rev. S. S. Nelles, D.D., LL.D., as President, was *ex officio* first Chancellor, and William Kerr, K.C., LL.D., Senator, was elected Vice-Chancellor.

In 1887 the Rev. S. S. Nelles, D.D., LL.D., died, and the Rev. N. Burwash, S.T.D., LL.D., was appointed President and Chancellor.

Under the provisions of the present charter the following colleges are affiliated in Arts with Victoria University:—Albert College, Belleville; the Ontario Ladies' College, Whitby; Alma College, St. Thomas; Columbian Methodist College, New Westminster, B.C.

On the 12th of November, 1890, under the provisions of the Revised Statutes of Ontario, chap. 230, and the Acts amending the same, Victoria University was, by proclamation of the Lieutenant-Governor, federated with the University of Toronto.

On the 1st of October, 1892, the Faculty of Victoria College occupied the new building in the Queen's Park, Toronto, and the federation of the Universities was practically consummated. The Faculty of Arts then assumed the work and relation of a College in the University of Toronto, providing instruction in all subjects assigned by the Federation Act to University College. In other subjects the students of Victoria College attend the lectures and laboratory practice of the University of Toronto, and receive their degrees under the statutory regulations of its Senate.

By the provisions of the Federation Act the President of Victoria College, a representative of the Senate of Victoria College, and five representatives of the graduates in Arts, are members of the Senate of the University of Toronto, and the graduates and undergraduates of Victoria College are granted the same standing and privileges in the University of Toronto.

Five hundred and seventy-seven graduates of Victoria College were admitted to standing and privileges of the degree of B.A. in the University of Toronto; two hundred and thirty-one to those of M.A.; nine hundred and sixty-three to those of M.D.; one hundred and twenty-five to those of LL.B.; and forty to those of LL.D.

By the University Act of 1901 the electoral body in Convocation of Victoria College was made permanent, and was enlarged to include all graduates of the University of Toronto who, since 1892, have been enrolled in Victoria College in Arts.

The electoral body of Victoria College in the Convocation of the University of Toronto now consist of 1,001 graduates in Arts, besides the graduates in Law and Medicine, who form one body with those of the University of Toronto.

The following Benefactions have been given to Victoria University for the endowment of chairs and erection of buildings:

Mr. and Mrs. Edward Jackson for endowment of chair, $30,000.

Wm. Gooderham, Esq., for building and endowment, $200,000.

The Honorable Geo. A. Cox and Mrs. Cox, for endowment of chair, $50,000.

Hart A. Massey, Esq., for building and endowments, $241,000.

The Honorable John Macdonald, for building for federation purposes, $25,000.

W. E. H. Massey, Esq., for endowment, three hundred shares of Massey-Harris stock.

J. W. Flavelle, Esq., for endowment, $25,000.

From these and other sources the following Chairs have been endowed:

The Edward Jackson Chair in Biblical and Systematic Theology.

The William Gooderham Chair in English Literature.

The Eliza Gooderham Chair in French Literature.

The H. A. Massey Chair in the English Bible.

The Eliza Phelps Massey Chair in Old Testament Exegesis.

The Geo. A. Cox Chair in New Testament Exegesis.

The J. W. Flavelle Chair in Hebrew.

The W. E. H. Massey Chair in Greek Language and Philosophy.

A Special endowment for the Presidency of the College.

The Ryerson Chair in Ethics and Evidences of Christianity.

The Nelles Chair in Ancient History.

The Macdonald Chair in Latin.

Also about $370,000 have been expended in buildings, grounds, and equipment, at present valued at $396,805.58.

The Government of Victoria University.

THE BOARD OF REGENTS.

REV. A. CARMAN, M.A., D.D., *General Superintendent of the Methodist Church.*
REV. N. BURWASH, S.T.D., LL.D., *Chancellor.*
HON. WM. KERR, M.A., LL.D., K.C., *Senator, Vice-Chancellor.*
HIS HONOUR JUDGE DEAN, M.A., LL.D.
HON. B. M. BRITTON, M.A.
REV. E. B. RYCKMAN, M.A., D.D.
REV. W. S. GRIFFIN, D.D.
REV. JAMES ALLEN, M.A.
HON. GEO. A. COX, *Senator.*
E. R. WOOD, ESQ.
REV. JOHN POTTS, D.D.
REV. E. N. BAKER, M.A., B.D.
REV. A. SUTHERLAND, D.D.
JAMES MILLS, M.A., LL.D.
REV. S. CLEAVER, M.A., D.D.
A. E. AMES, ESQ.
R. A. REEVE, B.A., M.D.
REV. WILLIAM BRIGGS, D.D.
J. W. FLAVELLE, ESQ.
REV. W. H. WITHROW, M.A., D.D., F.R.S.C.
H. H. FUDGER, ESQ.
REV. W. P. DYER, M.A., B.SC., D.D.
REV. J. S. ROSS, M.A., D.D.
A. E. KEMP, ESQ., M.P.
W. W. OGDEN, M.D.
CHESTER MASSEY, ESQ.
REV. W. C. HENDERSON, M.A., D.D.

Representatives of the Alumni:

H. HOUGH, M.A., LL.D.
E. C. S. HUYCKE, B.A., LL.B.
C. C. JAMES, M.A., *Deputy Minister of Agriculture.*
J. R. L. STARR, B.A., LL.B.
HON. J. J. MACLAREN, M.A., LL.D., K.C.
REV. E. A. CHOWN, B.A., B.D.
H. W. AIKINS, B.A., M.D.

THE SENATE.

REV. N. BURWASH, S.T.D., LL.D., F.R.S.C., *Chancellor.*
HON. WM. KERR, M.A., LL.D., K.C., *Vice-Chancellor.*
REV. A. CARMAN, M.A., D.D., *General Superintendent of the Methodist Church.*
A. P. COLEMAN, M.A., PH.D. (Bresl.), *Honorary Professor.*
PROFESSORS OF THE FACULTY OF ARTS.
PROFESSORS OF THE FACULTY OF THEOLOGY.
MEMBERS OF THE BOARD OF REGENTS.

Representative of Albert College:

F. W. MERCHANT, B.A., D.PÆD.

Representative of the Ontario Ladies' College, Whitby:

REV. J. J. HARE, M.A., PH.D.

Representative of Alma College, St. Thomas:

REV. R. I. WARNER, M.A., D.D.

Representatives of the Alumni:

C. W. KERR, B.A.
F. C. COLBECK, B.A.

L. A. KENNEDY, M.A.
J. W. ST. JOHN, B.A., M.P.P.
E. B. RYCKMAN, M.A., LL.B.
REV. A. B. CHAMBERS, LL.B., D.D.
F. N. G. STARR, M.D., C.M.

For the Faculty of Arts of Victoria College, see page 21.

General Regulations and Announcements.

FOR STUDENTS IN ARTS.

Admission.

Students are admitted to Registration in the Faculty of Arts on having passed the Matriculation examination prescribed by the University of Toronto, or on giving the Faculty satisfactory evidence of their ability to pursue the course of study proposed. They are required to observe the general regulations of the University of Toronto and of Victoria College in regard to attendance on lectures and examinations.

Examinations.

No student may present himself for any University examination subsequent to matriculation without producing a certificate of having complied with all the requirements of his college affecting his admission to such examination.

Occasional Students.

Occasional students may be admitted to lectures on application to the President of Victoria College.

Certificates of attendance on lectures in any department during an academic year may be given to occasional students who have been regular in their attendance and who have passed the examinations in such department.

Terms.

The term will not be allowed to students who have been reported to the President by any of the Professors as neglecting to attend the required lectures, or have not conformed to the statutes and regulations of the College, or have been reported to the Faculty for bad conduct.

Instruction.

Instruction is given in the various subjects of the Arts Course by the Arts Faculty of the University of Toronto and the Arts Faculty of Victoria College. Instruction in the theological options is given by the Theological Faculty of Victoria College.

College Examinations.

Matriculated students are required to attend all examinations prescribed by the Professors and Lecturers in their special departments.

Prizes and honours are awarded on the recommendation of the Professors and Lecturers, in accordance with the requirements prescribed by them in their several departments.

Occasional students are not required to attend the examinations, unless they are candidates for prizes or honours, or desire to obtain certificates of attendance.

Fees.

The fees required to be paid by students enrolled in Victoria College are those prescribed by the Trustees of the University of Toronto. Enrolment fees are paid to the College Treasurer; all other fees are paid to the Bursar of the University of Toronto.

Discipline.

All students enrolled in Victoria College are subject to the regulations as to discipline prescribed by the Council of the University of Toronto.

Students are required to attend the lectures, as well as the examinations on all subjects necessary for students of their course and standing, and certificates of such attendance will be required as a condition of admission to examination by the University, unless dispensation has been obtained.

All interference with the personal liberty of the student, by arresting him, or summoning him to appear before any tribunal of students, or otherwise subjecting him to any indignity of personal violence is forbidden by the Faculty. Any student convicted of participation in such proceedings will

forfeit the certificate required for admission to the University examinations, and will render himself liable to expulsion from the College.

Religious Services.

All students are expected to attend the public worship of God on the Lord's Day at such churches as their parents or guardians may prefer. Morning prayers will also be held daily in the Chapel, at which all students are expected to be present.

Other religious services will be held at suitable times, to which all students are cordially invited.

Libraries, Museums, Etc.

The Students of Victoria College besides having the use of the University of Toronto Library and the various Laboratories of the University, have free access to the Victoria University Library, which consists of a working collection of 16,500 bound volumes on the English, Latin, Greek, French and German languages and literatures, History, Philosophy, and the various departments of Theology. The Library is one of reference, and includes the loan of the Literary Society collection.

In addition to the collections in the Museums of the University of Toronto, there is in Victoria College a Museum of particular value in the Departments of Mineralogy, Archæology and Ethnology. In the latter department a number of very valuable additions have been made during the past two years, embracing the following collections:

I. Presented by the Egypt Exploration Fund Committee, through the efforts of Mr. C. T. Currelley, a number of Egyptian antiquities typical of the results of the researches of the last twenty years, including—

1. Articles found by Drs. Grenfell and Hunt in the Fayum in the winters of 1895-1901.

2. Articles, mainly of the 18th dynasty, found at Deir El Bahari, where the temple of Queen Hatsephsut (B.C. 1516 to 1481) has been excavated and restored for the Egypt Exploration Fund by M. Naville.

ANNESLEY HALL.

3. Articles found by Prof. Flinders Petrie at Diospolis Parva (modern Hu), mainly of prehistoric age (*ante* 5000 B.C.).

4. Articles excavated at Navkratis, the great Greek city on the Delta, by Prof. Flinders Petrie and Prof. Ernest Gardner.

5. Articles excavated by M. Naville at Bubastis.

6. Articles found at Tell Nebesheh by Prof. Flinders Petrie.

7. Articles found by Prof. Flinders Petrie at Tell Llefenneh, the Daphnæ of the Greeks, the Tahpanhes of the Bible.

8. Articles found by Drs. Grenfell and Hunt in the Fayum in 1901-02.

9. Articles excavated at Abydos during the season of 1902-03—ranging from 4th Dynasty to Roman times.

10. Articles presented by the Græco-Roman Branch for 1903, mainly Roman and found at Behnesa, Hibeh, and Owarara (the latter of Byzantine age).

11. A series of fine papyri presented by the Græco-Roman Branch.

II. Presented by the Union Literary Society, a fine collection of Indian relics, illustrating the religious usages and domestic and tribal customs of the Blackfeet, Blood, Peigan, Kootenay, Shuswap and Coast Indians.

Residence.

Students are recommended to board in such houses as are approved by the President, except students residing with their parents or with friends designated by their parents or guardians. A carefully selected list of boarding-houses, where board and rooms may be obtained at prices varying from $3.00 to $5.00 a week, is prepared each year by the Young Men's Christian Association. Students will be expected to observe proper hours and to maintain the conduct of Christian ladies and gentlemen.

Annesley Hall.

This new and commodious residence for women students has been completed and is furnished with every modern accessory to the health, comfort and convenience of the students in their college work and social life. It is under the

direction of a Committee of ladies, who have appointed Miss Margaret E. T. Addison, B.A., Dean of Residence, and Miss Helen Douglas Scott, Director of Household.

Enlarged provision has also been made for Physical Culture under the direction of Mrs. Ema Scott-Raff, F.C.M., assisted by Miss Florence E. Walton, A.T.C.M. The general health of the students, as well as their work in Physical Culture, is under the supervision of Miss L. A. Davis, M.D., C.M.

Methodist young ladies pursuing advanced studies in Music or Art in the city may also be admitted as far as room will permit.

All applications should be in by the first of September and should be addressed to Miss M. E. T. Addison, B.A., Dean of Residence, Annesley Hall, Queen's Park, Toronto, who will supply full information.

Campus.

The Board of Regents has purchased a large block of land north of the College, which gives space for students' residences and campus.

Prizes, Medals and Scholarships.

Awarded by the College.

B.A. EXAMINATION.

The Prince of Wales Gold Medal (General Proficiency)	Thomas, A.
The Prince of Wales Silver Medal (General Proficiency)	Conway, Wm.
The Governor-General's Silver Medal	Hughes, J. I.
The Edward Wilson Gold Medal (Classics)	Kerr, P. McDowell.
The S. H. Janes Silver Medal (Mathematics)	Glass, Robt. S.
The J. J. Maclaren Gold Medal (Moderns)	Dingwall, Miss E.
The S. H. Janes Silver Medal (Moderns)	Jolliffe, Miss R. M
The E. J. Sandford Gold Medal (Philosophy)	Hughes, J. I.
The S. H. Janes Silver Medal (Philosophy)	Rees, David P.
The Geo. A. Cox Gold Medal (Political Science)	Wallace, J. H.
The S. H. Janes Silver Medal (Political Science)	Dingman, R. G.
The W. J. Robertson Prize (Canadian Constitutional History)	Thomas, A.

THIRD YEAR.

The Nelles Scholarship (Moderns)	Ward, C. F.
The Hodgins Prize (Pass English)	Perley, D. M.

SECOND YEAR.

The Classical Scholarship	Bennett, J. S.
A Special Scholarship in Classics	Jickling, Miss E. K
The Webster Prize (Pass English)	Cragg, H. H. Patterson, Miss E. H Spence, Miss A. G. W.
The Robt. Johnston Prize (Pass Hebrew)	Cragg, H. H.

FIRST YEAR.

The Robertson Scholarship (Classics)	Cohoon, J. W.
The Wm. Ames Scholarship (Moderns)	Chubb, Miss E. L.
The Class of 1902 Prize (Pass English)	Trueman, G. E.

ALL YEARS.

The Pelham Edgar Prize (French Composition)	Cullen, Miss Rose N.

JUNIOR MATRICULATION.

The Flavelle Scholarship (Classics) - - -	Dufton, Miss L. I.
The W. H. Massey Scholarship (Classics) -	Chadwick, Miss E. G.

Awarded by the University.

The Brennan Medal (Philosophy, 4th year) - -	Hughes, J. I.
The Governor-General's Silver Medal (2nd year) -	Cragg, H. H.
The Edward Blake Scholarship (Chemistry and Mineralogy, 2nd year) - - - -	Clark, R. H.
The S. B. Sinclair Prize (Philosophy, 2nd year) -	Miller, A. D.
The Alex. T. Fulton Scholarship (Chemistry and Mineralogy, 1st year) - - - -	Bowman, F. C
The A. T. Fulton Scholarship (Physics and Chemistry) - - - - - - - -	Bowman, F.C. (mention)
The McKenzie Fellowship in Political Science -	Wallace, J. H.

AFFILIATED COLLEGES.

Albert College.

BELLEVILLE, ONT.

FOUNDED 1854.

Faculty.

THE REV. W. P. DYER, M.A., B.SC., D.D., *President.*
ELLA GARDINER, B.A.
EMMA CLARKE.
V. P. HUNT.
REV. E. R. DOXSEE, B.A., *Secretary.*
S. J. COURTICE, B.A.
J. DOOLITTLE.
MARIE WHELER.
GERTRUDE TROTTER.
GRACE HAGAR.
JESSIE ELLIOTT.
IDA PATTON.
IDA ADAMS.

Course of Study.

I. COLLEGIATE COURSE, embodying elective undergraduate studies.
II. JUNIOR OR SENIOR MATRICULATION in Arts, Civil Engineering, Law, Medicine and Theology.
III. TEACHERS' COURSE, to prepare for teachers' examinations.
IV. PRELIMINARY COURSE, as prescribed by the General Conference of the Methodist Church.
V. BUSINESS COLLEGE COURSE, comprising Theoretical and Practical Bookkeeping, Practical English, Shorthand and Typewriting.
VI. MUSICAL COURSE IN MUSICAL ACADEMY, comprising Pianoforte Course, Organ Course, Post-Graduate Course, and Voice Culture.
VII. COURSE IN FINE ARTS, embracing Painting, Drawing, etc.
VIII. COURSE IN ELOCUTION AND PHYSICAL CULTURE.
IX. COURSE IN DOMESTIC SCIENCE AND ART.
X. ALEXANDRA LADIES' COLLEGE COURSE, leading to the M.L.A. and M.M.L.

Ontario Ladies' College.

AND

Ontario Conservatory of Music.

WHITBY, ONT.

OFFICERS OF THE FACULTY.

REV. J. J. HARE, PH.D. ..... *Governor and Principal.*
MISS BURKHOLDER, B.A., S.B. ..... ***Lady Principal.***
W. J. GREENWOOD, B.A. ..... *Secretary.*

FACULTY.

College of Literature and Science.

REV. J. J. HARE, PH.D., *Psychology and Natural Science.*
W. J. GREENWOOD, B.A., *Classics, Logic and Mathematics.*
MISS BURKHOLDER, B.A., S.B., *English Literature.*
MISS ROWELL, B.A., *German, French, Italian.*
P. M. THOMPSON, B.A., *Chemistry and Physics.*
MISS PAISLEY, B.A., *English and Moderns.*
MISS TESKEY, *English and Oratory.*
MISS COPELAND, *Bookkeeping.*
MISS SWAN, M.E.L., *Assistant in Junior English Branches.*

Ontario Conservatory of Music.

In Affiliation with Toronto Conservatory of Music.

J. W. F. HARRISON, ESQ., Director, *Piano and Pipe Organ.*
MISS SMART, *Vocal Music.*
MISS ARCHER, MUS. BAC., *Harmony and Violin.*
MISS WRIGHT, A.O.C.M., *Piano.*
MISS MCTAGGART, A.O.C.M., *Piano.*
MISS WILLIAMS, *Piano.*
MISS PERLEY, A.T.C.M., *Vocal Music.*
MISS L. WILSON, *Vocal Music.*
MISS SWAN, A.O.C.M., *Pipe Organ.*
L. N. WATKINS, ESQ., *Guitar, Banjo and Mandolin.*
J. W. AUGER, ESQ., MUS. BAC., *Harmony, etc.*

College of Fine Art.

F. MCG. KNOWLES, R.C.A., Director, *Drawing, Painting, Wood Carving, etc.*
MISS METCALF, *Assistant in Drawing, Painting, etc.*

College of Oratory.

MISS TESKEY, *Assisted by Teachers of the Literary Department.*

Commercial College.

MISS COPELAND, *Commercial Forms, Phonography, etc.*
G. Y. SMITH, LL.B., *Commercial Law.*

College of Domestic Science.

MISS MADISON, *Chemistry of Foods, Cooking, etc.*
MISS DONALDSON, *Art Needlework.*
MISS CARSON, *Dressmaking, Millinery, Household Art.*

Exercise.

MISS TESKEY, *Physical Culture.*
MR. WHITE, *Riding.*
MISS PARTRIDGE, *Matron.*
MISS WHYTE, *Trained Nurse.*

The curriculum of literary studies extends through the first two years' work of the University with honours. The Musical course is precisely the same as that of the Toronto Conservatory of Music, and our students in the final examination compete for all honours, scholarships and medals at the Toronto Conservatory on the same terms as the students at the Conservatory. A magnificent new pipe organ is provided for the use of organ students. The departments of Fine Art, Oratory, Commercial Science and Domestic Science are in the highest degree of efficiency.

Alma College.

ST. THOMAS, ONT.

OPENED 1881.

For the Higher Education of Young Women.

FACULTY FOR 1903-1904.

Administrative Officers.

REV. ROBERT I. WARNER, M.A., D.D.....*Principal.*
MISS S. EMMA SISK.....*Lady Principal.*
MISS M. A. HARVEY, B.A.....*Registrar and Librarian.*

Literary Department.

REV. R. I. WARNER, M.A., *English and Bible Study.*
REV. H. W. CREWS, M.A., *Greek.*
MISS MINNIE L. BOLLERT, M.A., *German, French, Italian.*
MISS MARTHA A. HARVEY, B.A., *Mathematics and Sciences.*
MISS JENNIE OXFORD, *Latin and Academic Studies.*
MISS EMILY MCCOLL, *Preparatory Studies.*

Music.

MR. THOMAS MARTIN, *Pianoforte, Concert Solos.*
MR. ROSELLE POCOCKE, *Violin.*
MR. J. H. JONES, *Organ, Pianoforte, Harmony, Choral.*
MRS. EMMA E. KAINS, *Guitar, Mandolin, etc.*
MISS EVA N. ROBLYN, *Singing, Voice Training, Concert Solos.*
MISS HATTIE M. SMITH, *Piano.*
MISS LILLIAN M. B. JOHNSON, *Piano.*
MRS. MARY J. JOLLIFFE, *Vocal.*
MISS BLANCHE RISDON, *Violin.*

Fine Art.

MR. F. M. BELL-SMITH, R.C.A., Honorary Director, *Lecturer on "Art Schools in Europe."*
WM. ST. THOMAS SMITH, A.R.C.A., *Painting, Drawing and Sketching.*
MR. J. H. COYNE, B.A., *Lecturer.*
MISS SUSIE MCKAY, *China Painting.*
MISS M. C. MCKENZIE, *Drawing.*

Commercial Science.

MR. FRED TRAVER, *Bookkeeping, Phonography and Typewriting.*
MR. C. F. MAXWELL (Barrister), *Lecturer in Commercial Law.*

Elocution and Physical Culture.

MISS MAY WALKER, A.T.C.M., *Reading, Expression, Physical Culture.*

Domestic Science.

MISS BELVA W. SHEPHERD, M.E.L., *Cookery, Dietaries, Sewing.*

Special Lecturers.

Various courses of interesting and profitable lectures are arranged from time to time by the Council. Among those expected for 1904-05 are:—

MR. F. W. MERCHANT, B.A., Principal London Normal School.
MR. F. M. BELL-SMITH, R.C.A.
MR. J. H. COYNE, B.A.
REV. G. F. SALTON, Chautauqua Lecturer on Art.
MR. GEORGE A. MCCUBBIN, C.E.
MISS MENIA S. TYE, Superintendent Amasa Wood Hospital.

Diploma Courses.

(*a*) M.L.A. and M.E.L., embracing Senior and Junior University Matriculation, with options and additional subjects in Bible Study, etc.
(*b*) Music (Piano, Organ, Voice, Violin).
(*c*) Fine Art
(*d*) Elocution.
(*e*) Commercial.
(*f*) Domestic Science.

Columbian College.

FOUNDED 1892.

Administrative Officers.

REV. W. J. SIPPRELL. . . . . *Principal.*
J. G. DAVIDSON. . . . . *Registrar.*
MRS. ARMITAGE. . . . . *Matron.*
J. G. DAVIDSON. . . . . *Librarian.*
REV. JAMES CALVERT. . . . . *Bursar.*

Faculty.

REV. W. J. SIPPRELL, B.A., B.D., *Principal.*
PROF. J. G. DAVIDSON, B.A., *History, Science, Mathematics.*
PROF. T. H. BARBAREE, *Commercial Branches.*
REV. B. H. BALDERSTON, B.A., *English, Logic.*
MISS B. J. PETERS, *Music (Piano, Vocal).*
MISS FLORENCE SHAVER, B.A., *Modern Languages.*

Courses of Study.

PREPARATORY COURSE of one year.

COLLEGIATE COURSE of four years: in the second year completing the pass work for Matriculation in Arts, Law, Medicine, Engineering, etc.; in the third, the work for Senior Matriculation and first year in Arts of Toronto and Victoria Universities; and in the fourth, the work for the second year in Arts of the same Universities.

LADIES' COLLEGE COURSE, leading to the degrees of M.E.L. and M.L.A.

PRELIMINARY COURSE, as prescribed by the General Conference of the Methodist Church.

CONFERENCE PROBATIONERS' COURSE.

THEOLOGICAL COURSE, leading to the degrees of S.T.L. and B.D.

COURSES IN MUSIC, Piano, Violin.

COURSE IN ART, Geometrical and Perspective Drawing.

COURSES IN STENOGRAPHY, TYPEWRITING AND BOOKKEEPING.

COURSE FOR TEACHERS' CERTIFICATES OF ALL GRADES.

COURSE FOR B.A.: While the complete course of study for this degree is not outlined, it will be furnished upon application. Provision will be made for any students who may wish to pursue the Arts course beyond the limit outlined in this Calendar.

TRINITY COLLEGE,
TORONTO.

TRINITY COLLEGE.

Trinity College.

I. TRINITY COLLEGE, with Residence for Men.

REV. T. C. S. MACKLEM, M.A., D.D., *Provost.*

REV. H. T. F. DUCKWORTH, M.A., *Dean of Residence.*

REV. WILLIAM JONES, M.A., D.C.L., *Bursar.*

PROFESSOR A. H. YOUNG, M.A., *College Registrar.*

II. ST. HILDA'S COLLEGE—Residence for Women.

MISS CARTWRIGHT, *Lady Principal.*

T. FRASER SCOTT, M.A., *Bursar.*

Trinity College, which enters into federation with the University of Toronto on the first day of October, 1904, was founded by the Honourable and Right Reverend John Strachan, D.D., LL.D., first Anglican Bishop of Toronto, and at one time President of King's College. It was established for the purpose of combining religious instruction with a liberal education, because King's College had been secularized, in 1850.

In 1851 the College was incorporated by the Legislature of Canada. In 1852 a Royal Charter conferred upon it University powers, which have been exercised continuously down to the present time, under the style of the University of Trinity College.

For a certain period state aid was granted to it in common with the other Universities of the Province, but was subsequently withdrawn. In 1874 the question of federation was mooted, but no serious attempt at a solution was made till about the year 1885.

As it was impossible for Trinity to accept the terms proposed at that time, the Corporation became definitely committed to a policy of expansion upon an independent basis. This policy has been steadily pursued down to the present year, with the object of helping to build up one strong university in Toronto, a special federation agreement was negotiated and finally accepted.

The College, while continuing to teach all of those subjects which, under the Acts of 1887 and 1901, are allotted to University College and Victoria College, gives up, as they did, its teaching in the subjects assigned to the University. Its students are admitted to the University classes on exactly the same terms as those of the other two Colleges just mentioned.

By the federation agreement, lectures in certain University subjects are to be duplicated in Trinity College, which retains its present buildings in the beautiful grounds in Queen St. West. The undergraduates enrolled before October, 1903, will complete their course under the Trinity Calendar then in force, provided that they do so during the next six years.

Religious instruction for all its students in Arts was one of the chief reasons for the foundation of the College. This is still to remain one of its distinguishing features. (See p. 180-181.)

Residence (see page 51) is another important advantage offered by the College, accommodation being provided for about 100 men students. Here they come into close contact daily with one another and with the members of the staff, both resident and non-resident. In this way a most important means of education is provided.

The women students attend lectures with the men, but they have a separate residence, in St. Hilda's College, founded in 1888 by the Reverend Dr. Body, the second Provost of Trinity College. St. Hilda's College (see page 51) is a new building and stands in the northwest corner of the Trinity College grounds. Hence it is convenient for attendance at lectures. It offers to women all the advantages offered to men by the Trinity College residence. All the women students resident and non-resident come under the supervision of an experienced Lady Principal, Miss M. Cartwright, late of Lady Margaret Hall, Oxford.

On week-days both men and women attend the morning and evening services of the chapel of their respective colleges. On Sundays and other days for which special services are appointed by the Book of Common Prayer, they attend the Trinity College Chapel together, this regulation applying to residents and non-residents alike.

Though the College belongs to the Church of England, it is open without religious tests to members of other communions. They are allowed to absent themselves from the chapel services on Sundays on stating to the Provost their intention to attend a particular church of their own denomination, on the understanding that they will present from their minister a certificate of attendance, so as to satisfy the College conditions as to keeping term.

Members of other communions are not required to take the courses of study, prescribed in the Church Catechism and the Prayer Book, but are allowed to substitute for them courses in the Evidences of Christianity and in Christian Ethics.

All students are required to keep term in lectures and chapels as hereinafter set forth and are placed under promise to obey the rules and regulations of the College upon enrolling.

Tuition fees for regular and special students are the same as are paid in the other Colleges. (See p. 91). They are payable to the Bursar of Trinity College. To him also the men's board fees are to be paid, while those of the women students pass through the hands of the Bursar of St. Hilda's College. On these board fees there is a discount of 10 per cent. allowed if the term's accounts are paid within one month of its opening.

The men's fees for board are $45 and $75 per term respectively, but this does not include room rent, fuel, or furnishings, other than bedsteads, tables, chairs, and bureaus. Room rents range from $15 to $54 a year. Further particulars may be obtained by applying to the Provost.

The Steward's accounts for fuel and extras average $15 per annum. Students have to provide their own bedding, carpets, etc. They will also require a cap and gown, and a surplice for use in Chapel.

The women's fees for board are inclusive, amounting to $80 and $130 for the two terms respectively, with an entrance fee of $12 to cover the cost of bedding and the like.

Hazing.

Every student of Trinity College will be required to sign the following declaration:—

"I do solemnly promise that, as long as I remain a student of this College,

1. I will discountenance all proceedings commonly known as "hazing," and will do my utmost to promote a healthy tone of feeling against them;

2. And, in particular, I will not interfere in any way with the personal liberty of any student, as, for example, by entering into, or remaining in, his room against his will, and I will not subject any student, or countenance his being subjected, to any indignity of any kind whatsoever.

These promises I make fully understanding that any violation of them will render me liable to immediate expulsion from the College."

University Discipline.

Every student of Trinity College must conform to the regulations of the University Council when in attendance upon University lectures and examinations. He must also pay the University's Library fee.

Keeping Terms.

In order that a student may keep a term, he must attend at least seventy-five per cent. of the lectures delivered in the term in each course which he is required to take. If resident in College he must attend sixty per cent., if living in lodgings fifty per cent., of the Chapels of the term, and if residing at home, sixty per cent. of the morning Chapels of Sundays and Holydays, except as otherwise provided for.

Students in Arts who fail in any part of the College Examination at Christmas, will come under the following regulations:—

1. They will be required to do such extra work during the year, in the subjects in which they have failed, as the instructors in such subjects may require.

2. They will not be allowed to enter for the University Examination in May without the consent of the College Committee.

3. If admitted to the University Examination in May they will come under the special regulation prescribed by the University for all such students.

4. Students in Honours who fail to obtain the required 50 per cent. in either the pass or the honour papers of their

Honour Department, will be required to take during the remainder of the year such course as may be prescribed for them by the College Committee

Non-Matriculated Students.

Students may be admitted to College by the Provost without matriculation; but, if they have not written on the Supplemental Matriculation Examination, they must pay a fee of $5; and they cannot be registered with the University or receive a certificate of registration until they have passed the University Examination of the First Year.

Government of the College.

By the provisions of the Royal Charter, the government of the University of Trinity College is vested in the Corporation, which body, by an Act of the Legislature of the Province of Canada (15 Vict. ch. 32), is composed of: 1. The Bishops of the six dioceses, into which the original Diocese of Toronto has been divided; 2. The Trustees (at present two in number); 3. The Council.

The Council is made up of the following classes of members:

Ex Officio Members.

The Chancellor and Ex-Chancellors of the University, the Provost, the Dean of Residence of Trinity College, and the Registrar of the University.

Members Nominated.

By the Synod of each Diocese of the Province of Ontario, two clergymen and two laymen.

By the Bishops of Toronto, Huron, Ontario, Niagara, and Ottawa, four members each, representing their respective diocese, or, if the Synod of the Diocese elects members, then two only shall be nominated by the Bishop.

By each Medical, Musical, or Theological College affiliated with the University, one member.

Members Elected.

By the College Committee, one of the professors.

By the graduates in Arts and Divinity who are members of Convocation (see below), eight members, to hold office for four years, two retiring annually.

By the graduates in Law, two members, to hold office for two years, one retiring annually.

By the graduates in Medicine who are members of Convocation, two members, to hold office for two years, one retiring annually.

By the associate members of Convocation (see below), two members, to hold office for two years, one retiring annually.

By the whole Corporation, ten members, elected for four years, of whom at least two shall be engaged in educational work in the High School system of the Province.

Chancellor.

CHRISTOPHER ROBINSON, K.C., M.A., D.C.L.

Vice-Chancellor.

THE REV. T. C. STREET MACKLEM, M.A., D.D., LL.D.

The Corporation.

THE RIGHT REVEREND THE LORD BISHOP OF TORONTO.
THE RIGHT REVEREND THE LORD BISHOP OF HURON.
THE RIGHT REVEREND THE LORD BISHOP OF OTTAWA.
THE RIGHT REVEREND THE LORD BISHOP OF NIAGARA.
THE RIGHT REVEREND THE LORD BISHOP OF ALGOMA.
THE RIGHT REVEREND THE LORD BISHOP OF ONTARIO.

Trustees.

THE HON. MR. JUSTICE OSLER, D.C.L.
WILLIAM INCE, ESQ.

Council.

Ex-Officio Members.

CHRISTOPHER ROBINSON, K.C., M.A., D.C.L., *Chancellor of the University of Trinity College.*

THE REV. T. C. STREET MACKLEM, M.A., D.D., LL.D., *Provost of Trinity College.*

THE REV. WILLIAM JONES, M.A., D.C.L., *Registrar of the University of Trinity College.*

THE REV. H. T. F. DUCKWORTH, M.A., *Dean of Residence.*

Representative Elected by the College Committee.

THE REV. WILLIAM CLARK, F.R.S.C., M.A., D.D., LL.D., D.C.L., *Professor of Philosophy.*

Elected by the Corporation.

JAMES HENDERSON, M.A., D.C.L.
THE REV. CANON CAYLEY, M.A.
THE REV. C. J. S. BETHUNE, M.A., D.C.L.
W. R. BROCK, ESQ., M.P.
JOHN COWAN, ESQ.
J. C. MORGAN, M.A.
LIEUT.-COL. H. M. PELLATT.
E. B. OSLER, ESQ., M.P.
FREDERIC NICHOLLS, ESQ.
PETER PERRY, M.A.

Nominated by the Bishop of Toronto.

THE REV. A. J. BROUGHALL, M.A.
JOHN C. KEMP, ESQ.
THE REV. CANON WELCH, M.A., D.C.L.
THE REV. OSWALD RIGBY, M.A., LL.D.

Nominated by the Bishop of Huron.

THE REV. G. C. MACKENZIE, D.C.L.
RICHARD BAYLY, K.C., M.A.
THE REV. CANON FARTHING, M.A.
M. J. KELLY, M.D.

Nominated by the Bishop of Ontario.

THE VEN. C. A. WORRELL, M.A., D.C.L., *Archdeacon of Ontario.*
THE VEN. W. B. CAREY, M.A., *Archdeacon of Kingston.*

Elected by the Synod of Ontario.

R. T. WALKEM, K.C., D.C.L.
THE REV. D. F. BOGERT, M.A.
THE REV. H. H. BEDFORD-JONES, M.A.
LIEUT.-COL. J. E. HALLIWELL, M.A.

Nominated by the Bishop of Niagara.

EDWARD MARTIN, K.C., D.C.L.
THE REV. G. F. DAVIDSON, M.A.

Elected by the Synod of Niagara.

THE REV. CANON SUTHERLAND, M.A.....To hold office to 1903.
J. M. BOND, ESQ.....To hold office to 1903.
THE VERY REV. DEAN HOUSTON, M.A., D.C.L.....To hold office to 1904
ALEXANDER BRUCE, ESQ., K.C.....To hold office to 1904

Nominated by the Bishop of Ottawa.

J. TRAVERS LEWIS, M.A., D.C.L.
THE VEN. J. J. BOGERT, M.A., *Archdeacon of Ottawa.*

Elected by the Synod of Ottawa.

HIS HONOUR JUDGE SENKLER, D.C.L.
THE REV. G. S. ANDERSON, M.A.
F. H. GISBORNE, ESQ.
THE REV. E. A. ANDERSON, M.A.

Nominated by Trinity Medical College.

G. A. BINGHAM, M.D., C.M.

Nominated by the Woman's Medical College.

R. B. NEVITT, B.A., M.D., C.M.

Nominated by the Toronto Conservatory of Music.

ALBERT HAM, MUS. DOC., F.R.C.O.

Elected by Convocation.

By Graduates in Arts and Divinity.

THE REV. JOHN LANGTRY, M.A., D.C.L.....To hold office to 1904
J. A. WORRELL, K.C., M.A., D.C.L.....To hold office to 1904
BARLOW CUMBERLAND, M.A.....To hold office to 1905
THE REV. E. C. CAYLEY, M.A.....To hold office to 1905
KIRWAN MARTIN, M.A.....To hold office to 1906
N. F. DAVIDSON, M.A.....To hold office to 1906
ELMES HENDERSON, M. A.....To hold office to 1907
C. S. MACINNES, M.A.....To hold office to 1907

By Graduates in Law.

D. T. SYMONS, B.C.L.....To hold office to 1904.
F. FORD, B.C.L.....To hold office to 1905.

By Graduates in Medicine.

J. C. MITCHELL, M.D., C.M. ..... To hold office to 1904.
W. H. PEPLER, M.D., C.M. ..... To hold office to 1905.

Elected by Associates of Convocation.

HIS HONOUR JUDGE MCDONALD. . . .. To hold office to 1904.
F. GORDON OSLER, ESQ. . . . . To hold office to 1905.

Secretary and Bursar.

THE REV. WILLIAM JONES, M.A., D.C.L.

Solicitor.

G. F. HARMAN, M.A.

Board of Endowment and Finances.

E. B. OSLER, ESQ., M.P., *Chairman.*
W. R. BROCK, ESQ., M.P.
WILLIAM MACKENZIE, ESQ.
LIEUT.-COL. H. M. PELLATT, *Treasurer.*
FREDERIC NICHOLLS, ESQ. *Vice-Chairman.*
JAMES HENDERSON, M.A., D.C.L.
J. E. SEAGRAM, ESQ., M.P.
REV. T. C. S. MACKLEM, M.A., D.D., *Secretary.*

Convocation.

Convocation, as at present organized, consists (in addition to the Chancellor, the Provost, and Professors of Trinity College), of all graduates who pay an annual fee of five dollars.

Convocation has been placed by the Corporation in the position of a standing Committee of that body, so that its members are in this way enabled, through their representatives, to formally lay their resolutions before the governing body of the University. Convocation is represented by fourteen members on the Corporation. (See above.)

An annual meeting for the transaction of business and granting degrees is held every year in Michaelmas Term.

Friends of the University who are not graduates may become associate members of Convocation by the same annual payment of five dollars. All candidates for associate membership must be approved by the Executive Committee of Convocation.

Associates have the right of speaking, but not of voting, at meetings of Convocation. They also elect annually a member of the Council.

Members and associates of Local Associations have equal privileges in the government of the same. Each Local Association elects one member to represent it upon the Executive Committee of Convocation.

The Chancellor of the University is elected for a period of five years by the members of Convocation in good standing.

The Caput of Convocation consists of the Vice-Chancellor and four members of Convocation, to be elected by Convocation at the annual October meeting for conferring degrees.

After federation the only degrees, conferred by the University of Trinity College, will be in the Faculty of Theology.

Chairman of Convocation.

D. T. SYMONS, B.C.L.

Clerk of Convocation.

PROFESSOR A. H. YOUNG, M.A.

Executive Committee.

(1) *Ex Officio Members.* The Chairman, the Clerk, the Chancellor, the Reverends, the Provost, the Registrar of Trinity University, and the Dean of Residence; J. A. Worrell, K.C., M.A., D.C.L., and Barlow Cumberland, former Chairmen of Convocation.

(2) *Elected Members.*—

Rev. G. H. Broughall, M.A.
Rev. A. U. De Pencier, M.A.
Frank Ford, B.C.L.
J. T. Fotheringham, B.A., M.D., C.M.
F. E. Hodgins, K.C.
Rev. C. B. Kenrick, M.A.
A. M. M. Kirkpatrick, Esq.
C. S. MacInnes, M.A.
R. J. Reade, M.A., D.D.S.
Prof. G. O. Smith, M.A.
G. B. Strathy, M.A.
Rev. H. O. Tremayne, M.A.

Scholars and Prizemen.

1903.

Arts.

Owen, E. T., Prince of Wales' Prize for Honours in Classics.
Kelley, A. R., Jubilee Scholarship for Honours in Classics.
Clarke, C. F., Governor-General's Medal for Honours in Science.
Robinson, C. C., Wellington Scholarship in Classics and Scholarship in Philosophy.
Sparling, C. A., Pettit Scholarship in Theology.
Shutt, Miss V. A., Dickson Scholarship in Modern Languages.
Hodgins, L. C. A., Burnside Scholarship in Modern History.

Wade, Miss M., Dickson Scholarship in Science.
Nevitt, Miss A. S., Burnside Scholarship in English.
Lawson, T. W., Wellington Scholarship in Classics.
Moorhouse, A. C., Bishop Strachan Scholarship in Classics.
Keffer, A. H. E., Dickson Scholarship in Science.
Arnott, S. J., Burnside Scholarship in English and Scholarship in Political Science.
Johnston, C. M., Scholarship in Modern History.
Corry, Miss R. L., Dickson Scholarship in Modern Languages.
Kingsmill, Miss S. G. J., Dickson Scholarship in Modern Languages.
Robinson, C. C., Prize for Latin Essay.
Young, H. R., Prize for English Essay.
Gunne, Miss K., Governor-General's Medal for Head of St. Hilda's College.

CURRICULUM IN LAW.

CURRICULUM IN LAW.

Degree of LL.B.

Candidates for the degree of LL.B. must have:—

(*a*) produced satisfactory certificates of conduct;

(*b*) matriculated in the Faculty of Law;

(*c*) passed the prescribed examinations;

(*d*) attained the age of twenty-one years.

Any person having the degree of Bachelor of Arts or of Master of Arts in the University of Toronto; or any person having the degree of Bachelor of Arts or of Master of Arts of another University, who has been admitted *ad eundem gradum* in the University of Toronto; or any person who has been admitted to the Bar by the Law Society of Upper Canada, or any person who has been admitted a student at law by the Law Society of Upper Canada, and who has passed his Intermediate Examinations as required by the said Society, provided that before he be entitled to receive the degree of LL.B. he shall have been admitted as a Barrister by the said Law Society, may enter the Faculty of Law at the Third year of the course of study in that Faculty; but prior to presenting himself for the final examination in the course of the degree of LL.B. he shall pass in addition to the examinations of the Third and Fourth years in the Faculty of Law, the following examinations in the Faculty of Arts, viz.:—

1. ENGLISH CONSTITUTIONAL HISTORY: Honour examinations of the Second and Third years, or the examination in the Third year of the Undergraduate General course.

2. ENGLISH AND COLONIAL CONSTITUTIONAL LAW: Honour examination of the Third year.

3. HISTORY OF ROMAN LAW: Honour examination of the Third year.

4. HISTORY OF ENGLISH LAW: Honour examination of the Third year.

5. POLITICAL ECONOMY: Honour examinations of the Second or Third year, or the examination of the Fourth year in the Undergraduate General course.

6. JURISPRUDENCE: Honour examination of the Fourth year.

7. PUBLIC INTERNATIONAL LAW: Honour examination of the Fourth year.

8. CANADIAN CONSTITUTIONAL HISTORY: Honour examination of the Fourth year, or examination of the Fourth year of the Undergraduate General course.

9. FEDERAL CONSTITUTIONAL LAW: Honour examination of the Fourth year.

Undergraduates in the Faculty of Arts who intend to proceed to the degree of LL.B. may take these examinations either during their Arts course, or during the Third and Fourth years of their Law course.

Matriculation.

The Matriculation examination in the Faculty of Law shall be identical with the examination of the First year in the Undergraduate General course:—English; Latin; any two of the following languages:—Greek, French, German, Hebrew; Ancient History; Mathematics; Physics or Biology.

First Year.

The subjects of examination in the First year in the Faculty of Law are as follows:—

(*a*) Subjects of the General course in the Faculty of Arts in which Pass standing will be required:—

1. English of the Third year with the addition of English Composition.

2-3. Any two of the following languages of the Second year, viz.:—Latin, Greek, French, German, Hebrew.

4. Mediæval History of the Second year.
5. English Constitutional History of the Third year.
6. Ethics of the Third year.
7. Logic of the Second year.
8. Psychology of the Second year.

(*b*) Subjects of the Political Science course of the Third year, in which Honour standing will be required:—

1. English and Colonial Constitutional Law.
2. Theory of Political Economy.
3. History of English Law.
4. History of Roman Law.

Second Year.

The subjects of examination in the Second year in the Faculty of Law shall be as follows, viz.:—

(*a*) Subjects in the Faculty of Arts in which Pass standing will be required:—

1. English of the Fourth year of the General course.

2-3. Any two of the following languages of the Third year of the General course:—Latin, Greek, French, German, Hebrew.

4. Economic History of the Honour course of the Fourth year.

(*b*) Subjects of the Political Science course, in which Honour standing will be required:—

1. Modern History of the Third year.
2. Canadian Constitutional History.
3. Public Finance.
4. Political Philosophy.
5. Jurisprudence.
6. Public International Law.
7. Federal Constitutional Law.

Third Year.

1. Common Law.	Broom's Common Law.
2. Personal Property.	Williams.
3. Contracts.	Anson.
4. Medical Jurisprudence.	Reese.
5. Equity.	Snell. Marsh (History of the Court of Chancery).
6. Theory of Obligation.	Institutes of Justinian. Bk. 1, titles 1, 2, 3. Bk. 3, titles 13-39. Bk. 4, title 1. Mackenzie, Roman Law, Part III.
7. Canadian Constitutional Law. .	Clement.

Additional subjects for candidates for the American Law Book Company's Prize.

8. The Law of Companies; Lindley's Law of Companies.

9. Municipal Law. The powers of Municipal Corporations to make contracts, and the manner in which they may contract; the general principles governing the exercise of these powers to pass by-laws; and their powers to create or establish highways and their liabilities with respect to the same when created.

The Act respecting Municipal Institutions (R.S.O.) 1897, c. 223, and Biggar's Municipal Manual.

Each candidate for the American Law Book Company's Prize must present a thesis upon some subject relating to either of the additional subjects on or before the 31st of March in the year in which he presents himself for examination in his Third year in the Faculty of Law.

Fourth Year.

1. Law of Torts.	Bigelow, English ed. Pollock.
2. Law of Real Property.	Digby. Armour's Leith's Blackstone.
3. Commercial Law.	Chalmers. Maclaren, Bills and Notes.
4. Private International Law. . . .	Westlake.
5. Corporations.	Brice on *ultra vires*, Parts 1, 2 and 3.
6 Construction and operation of Statutes.	Hardcastle. Harris
7. Criminal Law.	Criminal Code and amendments, excepting as regards Procedure.
8. Domestic Relations.	Eversley, Parts 1, 2 and 3.

Each candidate for the degree of LL.B. must present a thesis satisfactory to the examiners in law, upon some subject embraced in the curriculum, on or before the 31st of March in the year in which he presents himself for examination in his Fourth year in the Faculty of Law, or on or before the said date in any subsequent year. The subject of the thesis will be prescribed by the Senate, and will be announced at least eight months before the date upon which it is due. An oral examination on the subject of the thesis may be required at the option of the examiners in Law. Candidates for the degree may defer presenting the thesis until a subsequent annual examination, in which case the fee for examination shall be $10.

Fees.

The following fees must be paid:—

For matriculation or entrance	$10.00
For each examination after matriculation	10.00
For each supplemental examination	10.00
For the degree of LL.B.	20.00
For admission *ad eundem gradum*, LL.B.	20.00

The fee for Matriculation and for each subsequent examination must be paid to the Bursar at the time the candidate makes application for the examination.

The fee for the degree must be paid to the Bursar before the candidate is admitted to the Final examination.

Examinations.

The examinations will take place in the month of May. Notice of the day when they commence will be given in January.

Every student who purposes presenting himself at any examination is required to send to the Registrar, at least six weeks before the day appointed for the examination, a paper (according to a printed form which will be provided on application) stating his standing, and whether he is a candidate for Honours or otherwise.

Candidates who at any examination have failed in not more than two subjects may present themselves for examination in such subjects at the next ensuing Supplemental examinations.

Undergraduates below the Fourth year in the Faculty of Law, who have been rejected or who have been prevented from attending the Annual examinations in May by sickness or other cause beyond their control, may present themselves in September, at the time of the Supplemental examinations in Arts.

Candidates in the Faculty of Law shall not be required to pass an examination on those subjects in which they have already passed the required examination in the University of Toronto, or an equivalent examination in the course of studies prescribed by the Law Society of Upper Canada.

Candidates who have taken the course at the Law School are required to present to the Registrar a certificate from the Secretary of the Law Society, showing the subjects in the Law School curriculum on which the candidate has passed examinations at the said School, and such certificate shall entitle the candidate to exemption from examination on the subjects mentioned in said certificate, where said subjects are included in the University curriculum in Law.

Subject of Thesis.

The subject for the thesis for 1905 shall be "A comparative study of the law (and proposed amendments to the same) affecting trades unions in Great Britain and Canada."

Degree of LL.M.

Candidates for the said Degree must have been admitted to the Degree of Bachelor of Laws, must be of the standing of one year from admission to the Degree of Bachelor of Laws, must have presented a thesis satisfactory to the examiners in law, and to the special examiners of such thesis appointed by the Senate, on some branch of law or of the history or philosophy of law, and must have passed the following examinations in the Faculty of Law, viz.:—

1. Roman Law: Sohm's Institutes of Roman Law.
2. Criminal Law: Stephen's History of the Criminal Law (omitting chapters on History of Procedure, Summary Jurisdiction, and Indian Criminal Law).
3. History of English Law: Pollock and Maitland's History of English Law.
4. English Constitutional Law: Gneist's History of the English Constitution; Select Cases in Constitutional Law—Broom's Constitutional Law, Part II. (Relation of the Subject to the Executive; and Part III. (Relation of the Subject to Parliament); Todd's Parliamentary Government in England.
5. Canadian Constitutional Law: Lefroy on Legislative Power in Canada; and subsequent reported cases on the subject.
6. Public International Law: Freeman Snow's leading cases on International Law; Lawrence's International Law.
7. Jurisprudence: Bryce's Studies in Jurisprudence; Hall's Foreign Jurisdiction of the British Crown; Salmond's Jurisprudence.
8. Civil Code of Quebec: Code Civil of the Province of Quebec.

The thesis shall be sent to the Registrar in typewritten or printed form, not later than the thirty-first day of March.

The Senate may appoint special examiners for the whole or any part of the work prescribed for examinations for said degree.

The fee for the said degree shall be thirty dollars ($30.00).

Certificates of Honour.

Certificates of Honour will be given at each examination to those students who have been placed in the first and second class of Honours. The fee for such certificates shall be one dollar.

Prizes.

The American Law Book Company's Prize of a complete set of their Cyclopædia of Law and Procedure will be awarded to the successful candidate in the Third year who shall have obtained the highest aggregate number of marks in all the subjects of examination prescribed in the curriculum for said year, and also in the additional subject of the Law of Companies and Municipal Law, prescribed for the said Prize, including a thesis upon some subject relating to either of those two additional subjects, and who shall be recommended for said prize by the examiners in Law and by the special examiners appointed to examine the thesis submitted by such candidates.

The Edward Thompson Company's Prizes of the American and English Encyclopædia of Law and of the Encyclopædia of Pleading and Practice will be awarded to the candidates for LL.B. who shall have received the highest and second highest aggregate number of marks at the examination for that degree in the Faculty of Law in all the subjects prescribed for the Fourth year, including the thesis upon a legal subject, required of such candidates, and who shall be recommended for the prizes by the examiners in Law, and the special examiners appointed to examine the theses submitted by such candidates.

The American Law Book Company's Prize of a complete set of their Cyclopædia of Law and Procedure will be awarded to the successful candidate for LL.M. who shall have obtained the highest aggregate number of marks at the examination for the said degree, including a thesis upon some branch of Law or of the history or philosophy of Law, and who shall be recommended for the said prize by the examiners in Law and by the special examiners to be appointed by the Senate to examine the thesis submitted by such candidates.

Text-Books and Works of Reference.

American and English Encyclopædia of Law; Encyclopædia of Pleadings and Practice.

The American Law Book Company's Cyclopædia of Law and Procedure.

MEDICAL BUILDING.

GROUND FLOOR PLAN

MEDICAL BUILDING.

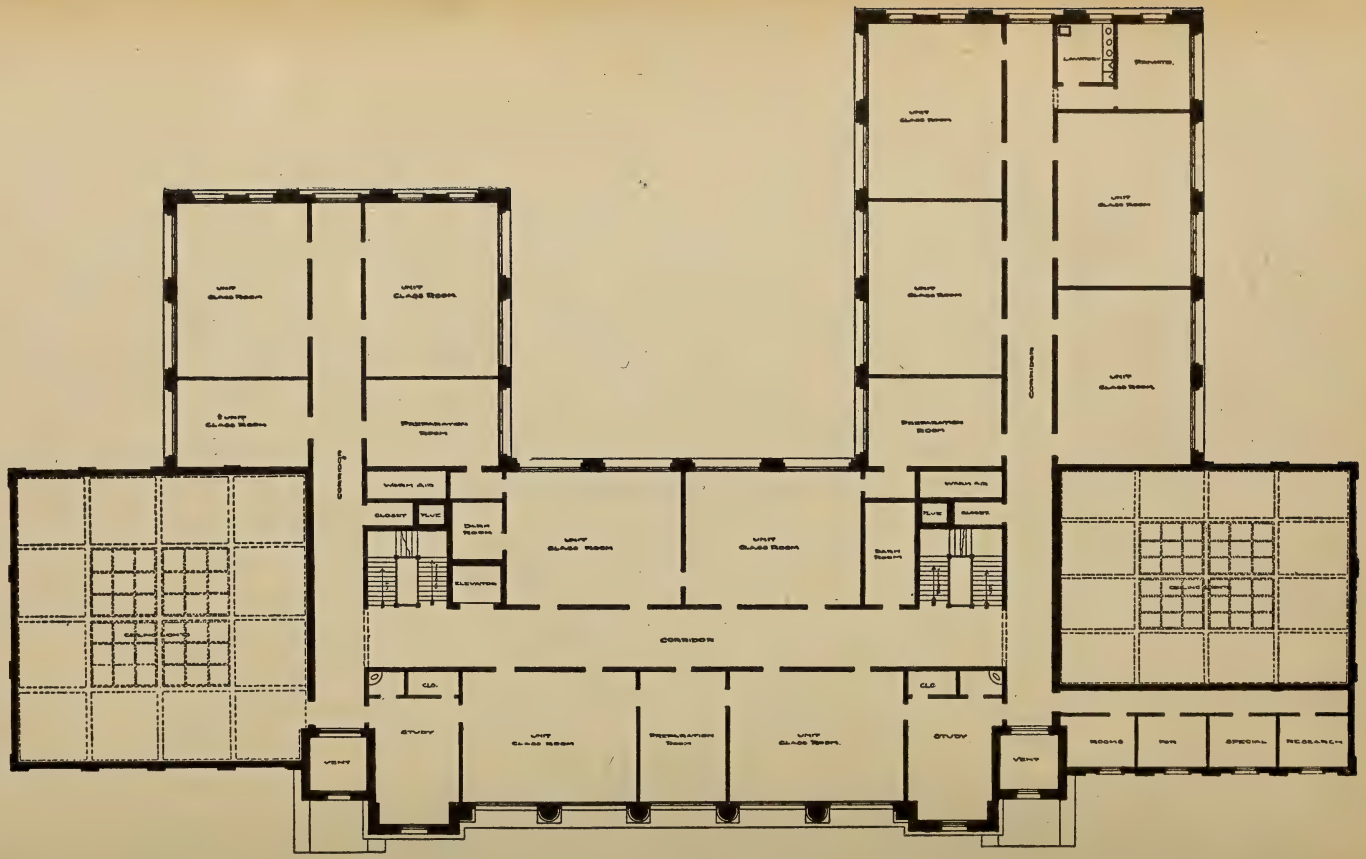

—FIRST FLOOR PLAN—

MEDICAL BUILDING.

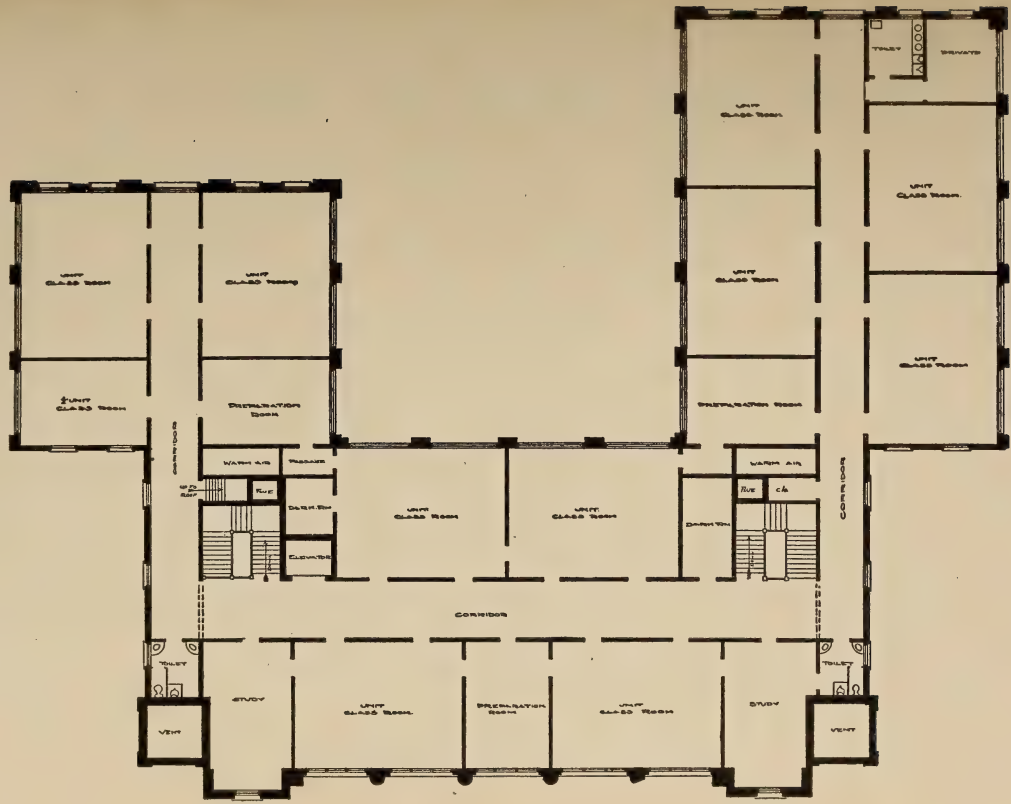

SECOND FLOOR PLAN

MEDICAL BUILDING.

FACULTY OF MEDICINE.

The Faculty.

President of the University.....JAMES LOUDON, M.A., LL.D.
Dean of the Faculty.....R. A. REEVE, B.A., M.D., LL.D.
Secretary.....A. PRIMROSE, M.B., C.M., Edin.

Professores Emeriti.

JAMES THORBURN, M.D. W. W. OGDEN, M.D.
M. H. AIKINS, B.A., M.D. J. H. RICHARDSON, M.D.
UZZIEL OGDEN, M.D.

Professors, Lecturers and Demonstrators.

ANATOMY.

Professor and Director of the Anatomical Department: A. PRIMROSE, M.B., C.M., Edin.
Associate-Professor: H. WILBERFORCE AIKINS, B.A., M.B., Tor.
Demonstrator: C. B. SHUTTLEWORTH, M.D., C.M., Trin., F.R.C.S., Eng.
Assistant-Demonstrators:
W. J. MCCOLLUM, M.B., Tor.
W. J. O. MALLOCH, B.A., M.B., Tor.
S. W. WESTMAN, M.B., Tor.
GEORGE ELLIOTT, M.D., C.M., Trin.
E. R. HOOPER, B.A., M.B., Tor.
W. J. WILSON, M.B., Tor.
A. C. HENDRICK, M.A., M.B., Tor.
C. P. LUSK, M.D., C.M., Trin.
A. J. MCKENZIE, B.A., LL.B., M.B., Tor.
D. MCGILLIVRAY, M.B., Tor.
E. S. RYERSON, M.D., C.M., Trin.
F. W. MARLOW, M.D., C.M., Trin., F.R.C.S., Eng.

SURGERY.

Professors of Surgery and Clinical Surgery: I. H. CAMERON, M.B., Tor., F.R.C.S., Eng.; F. LEM. GRASETT, M.B., C.M., F.R.C.S., Edin.; G. A. PETERS, M.B., Tor., F.R.C.S., Eng.; L. TESKEY, M.D., C.M., Trin.
Associate-Professor of Clinical Surgery and Clinical Anatomy: G. A. BINGHAM, M.D., C.M., Trin., M.B., Tor.
Associate-Professors of Clinical Surgery: A. PRIMROSE, M.B., C.M., Edin.; N. A. POWELL, M.D., C.M., Trin., M.D., Bellevue, N.Y.; W. OLDRIGHT, M.A., M.D., Tor.; H. A. BRUCE, M.B., Tor., F.R.C.S., Eng.; F. N. G. STARR, M.B., Tor.

Associate-Professor of Clinical Surgery, in charge of Orthopœdics: C. L. STARR, M.B., Tor.

Demonstrators of Clinical Surgery: W. MACKEOWN, B.A., M.B., Tor.; C. A. TEMPLE, M.D., C.M., Trin.; A. H. GARRATT, M.D., C.M., Trin.; C. B. SHUTTLEWORTH, M.D., C.M., Trin., F.R.C.S., Eng.; T. B. RICHARDSON, M.D., C.M., Trin., F.R.C.S., Edin.; J. F. UREN, M.D., C.M., Trin.

PATHOLOGY.

Professor of Pathology and Bacteriology and Curator of the Museum and Laboratories: J. J. MACKENZIE, B.A., M.B., Tor.

Professor of Clinical Pathology: H. B. ANDERSON, M.D., C.M., Trin.

Associate-Professor of Pathology and Bacteriology: J. AMYOT, M.B., Tor.

Laboratory-Assistant in Bacteriology: T. D. ARCHIBALD, M.B., Tor.

Demonstrators: G. SILVERTHORN, M.B., Tor.; C. J. WAGNER, M.B., Tor.

Assistant-Demonstrators: W. H. PEPLER, M.D., C.M., Trin.; H. C. PARSONS, B.A., M.D., C.M., Trin.; M. M. CRAWFORD, M.B., Tor.; F. A. CLARKSON, M.B., Tor.; R. H. MULLIN, M.B., Tor.; E. S. RYERSON, M.D., C.M., Trin.

Assistants in Clinical Laboratory: H. S. HUTCHISON, M.B., Tor.; W. N. MELDRUM, M.B., Tor.

MEDICINE.

Professor of Medicine and Clinical Medicine: A. MCPHEDRAN, M.B., Tor.

Associate-Professors of Medicine: J. T. FOTHERINGHAM, B.A., Tor., M.D., C.M., Trin.; R. D. RUDOLF, M.D., C.M., Edin., M.R.C.P., Lond.

Professor of Clinical Medicine: J. L. DAVISON, B.A., Tor., M.D., C.M., Trin.

Associate-Professors of Clinical Medicine: A. M. BAINES, M.D., C.M., Trin.; W. P. CAVEN, M.B., Tor.; W. B. THISTLE, M.B., Tor.; J. T. FOTHERINGHAM, B.A., Tor., M.D., C.M., Trin.; A. R. GORDON, M.B., Tor.; R. J. DWYER, M.B., Tor., M.R.C.P., Lond.; H. B. ANDERSON, M.D., C.M., Trin.

Associates in Clinical Medicine: G. BOYD, B.A., M.B., Tor.; R. D. RUDOLF, M.D., C.M., Edin., M.R.C.P., Lond.; G. CHAMBERS, B.A., M.B., Tor.; F. FENTON, M.D., C.M., Trin.; H. G. PARSONS, B.A., M.D., C.M., Trin.; W. GOLDIE, M.B., Tor.

PREVENTIVE MEDICINE.

Professor of Preventive Medicine, Didactic and Clinical: C. SHEARD, M.D., C.M., Trin.

MATERIA MEDICA AND THERAPEUTICS.

Professor of Materia Medica, Pharmacology and Therapeutics: J. M. MACCALLUM, B.A., M.B., Tor.

OBSTETRICS AND GYNÆCOLOGY.

Professor of Operative Obstetrics and Gynæcology: J. ALGERNON TEMPLE, M.D., C.M., McGill.

Professor of Obstetrics: A. H. WRIGHT, B.A., M.B., Tor.

Professor of Gynæcology: J. F. W. ROSS, M.B., Tor.

Associate-Professor of Obstetrics and Pediatrics: H. T. MACHELL, M.B., Tor.

Associate-Professor of Pediatrics: A. M. BAINES, M.D., C.M., Trin.

Associates in Obstetrics: K. C. MCILWRAITH, M.B., Tor.; F. FENTON, M.D., C.M., Trin.

OPHTHALMOLOGY AND OTOLOGY.

Professors: R. A. REEVE, B.A., M.B., LL.D., Tor.; G. S. RYERSON, M.D., C.M., Trin.; G. H. BURNHAM, M.D., Tor., F.R.C.S., Edin.

Associates: C. TROW, M.D., C.M., Trin.; J. M. MACCALLUM, B.A., M.B., Tor.

LARYNGOLOGY AND RHINOLOGY.

Professor: G. R. MCDONAGH, M.B., Tor.

Associate-Professor: D. J. GIBB WISHART, B.A., Tor., M.D., C.M., McGill.

Associate: G. BOYD, B.A., M.B., Tor.

HYGIENE.

Professor: W. OLDRIGHT, M.A., M.B., Tor.

TOXICOLOGY.

Professor: W. H. ELLIS, M.A., M.B., Tor.

MEDICAL JURISPRUDENCE.

Professor: N. A. POWELL, M.D., C.M., Tor., M.D., Bellevue, N.Y.

MENTAL DISEASES.

Extra-Mural Professors: N. H. BEEMER, M.B., Tor.; J. C. MITCHELL, M.D., C.M., Trin.

BIOLOGY.

Professor of Biology: R. RAMSAY WRIGHT, M.A., B.Sc., Edin., LL.D., Tor.

Lecturer in Zoology: B. A. BENSLEY, B.A., Tor., PH.D., Col.

Lecturer in Elementary Biology and Histology: W. H. PIERSOL, B.A., M.B., Tor.

Lecturer in Botany: J. H. FAULL, B.A., Tor.

Instructor in Botany: R. B. THOMSON, B.A.

Lecture and Laboratory Assistant: M. D. MCKICHAN, B.A.,M.B.

Class Assistants in Biology: E. A. McCULLOCH, B.A., Tor.; M. H. EMBREE, B.A., Tor.; A. H. ADAMS, B.A., Tor.; A. C. HENDRICK, M.A., M.B., Tor.; W. J. O. MALLOCH, B.A., M.B.; A. J. McKENZIE, B.A., LL.B., M.B.; A. HENDERSON, B.A.; J. D. LOUDON, B.A.; F. J. MUNN, B.A.; H. M. McNEIL, B.A.

PHYSIOLOGY.

Professor: A. B. MACALLUM, M.A., M.B., Tor., PH.D., Johns Hopkins.
Demonstrator: F. H. SCOTT, B.A., PH.D., Tor.
Assistant Demonstrators: W. J. O. MALLOCH, B.A., M.B., Tor.; S. W. WESTMAN, M.B., Tor.; A. C. HENDRICK, M.A., M.B., Tor.; D. McGILLIVRAY, M.B.

CHEMISTRY.

Professor: W. R. LANG, D.SC., Glasg.
Associate-Professor of Medical Chemistry: W. T. STUART, M.D., C.M., Trin.
Assistant: C. M. CARSON, B.A., Tor.
Fellow: R. E. DELURY, B.A., Tor.

PHYSICS.

Professor: JAMES LOUDON, M.A., LL.D., Tor.
Lecturer: C. A. CHANT, B.A., Tor., PH.D., Harv.

COURSES OF LECTURES

AND

METHODS OF INSTRUCTION.

WINTER SESSION, 1904-1905.

Chemistry.

Professor: W. R. LANG.

Associate-Professor of Medical Chemistry: W. T. STUART.

Assistant: C. M. CARSON.

Fellow: R. E. DELURY.

All lectures and practical work will be given in the Chemical Building. The students of the First year attend a course of lectures delivered three times a week in the large lecture theatre, on Inorganic Chemistry. This course embraces the study of the non-metallic and metallic elements and of their principal compounds, based on Mendelejeff's classification of the elements.

Tutorial Classes: In addition to the Lectures the class is divided into sections, each of which meets one day a week for further instruction in Arithmetical Chemistry.

Text-Books: Remsen's College Chemistry. Newth, Inorganic Chemistry.

Chemistry: The instruction given in practical chemistry includes a systematic course of laboratory work including qualitative analysis of inorganic salts, acids and bases.

The students of the Second year attend a course of lectures on Organic Chemistry, delivered twice a week. The principles of organic analyses and the basis on which the compounds of carbon are classified are explained, and the typical compounds and derivations of the "fatty" series specially described. An elementary study of the "aromatic" series is also included in the course.

Text-Books: Remsen's Organic Chemistry.

The laboratory work of the Second year includes elementary volumetric analysis, with special application to clinical medicine and sanitary science, and the analysis of urine; and qualitative analysis as applied in toxicology and medicine.

Students working in the laboratory are provided with the necessary apparatus on making a deposit of three dollars* at the commencement of the session, which will be returned at

the close of the session after the following charges have been deducted from it:—

(1) The cost of all apparatus broken or destroyed.

(2) Any fines for breach of laboratory rules.

No certificate will be given for the practical work unless the student has passed the practical examinations conducted during the session.

Physics.

Professor: J. LOUDON.

Lecturer: C. A. CHANT.

The lectures on Physics will give a concise outline of the entire subject, and are intended to form a satisfactory foundation for future study in other branches of science.

The various parts will be treated in an experimental manner, and will be considered in the following order:—

1. MECHANICS:

General notions and terms, such as velocity, acceleration, mass, momentum, force, energy; together with calculations to illustrate the laws.

2. HYDROSTATICS:

Pressures and their transmission, specific gravity, and general properties of liquids and gases.

3. SOUND:

General explanation of wave-motion, reflection and interference of sound, tuning forks, organ-pipes, strings, and the musical scale.

4. HEAT:

Thermometers, expansion, specific heat, latent heat, and other ordinary phenomena.

5. LIGHT:

Laws of reflection and refraction, mirrors, prisms, lenses, microscope and telescope, colour, double-refraction and polarisation.

6. ELECTRICITY AND MAGNETISM:

Laws of magnetism; voltaic cell, chemical, magnetic and heating effect of the electric current; induction, the induction-coil, dynamo, etc.

The lectures will be given in Room 16, Main Building (West Wing).

*This is in addition to the fee of three dollars mentioned as "Chemical Laboratory Supply Fee," on page

Biology.

Professor of Biology: R. RAMSAY WRIGHT.

Lecturer in Zoology: B. A. BENSLEY.

Lecturer in Elementary Biology and Histology: W. H. PIERSOL.

Lecturer in Botany: J. H. FAULL.

Instructor in Botany: R. B. THOMSON.

Lecture and Laboratory Assistant: M. D. MCKICHAN, B.A., M.B.

Class Assistants in Biology: A. C. HENDRICK, M. H. EMBREE, E. A. MCCULLOCH, A. H. ADAMS, W. J. O. MALLOCH, A. J. MACKENZIE, A. ANDERSON, J. D. LOUDON, T. J. MUNN, H. M. MCNEIL.

1. Students of the First year will attend a course of lectures on general biology and elementary physiology, to be given three days a week throughout the session. This course of lectures is common to the Arts students of the First year, and is designed as an introduction to the whole range of biological studies. After a sketch of the scope and objects of these, the lectures will treat (1) of the fundamental principles of biology, as illustrated by the simplest animals and plants, (2) of typical forms of higher plants in ascending order, (3) of the structure and functions of the human body, and (4) comparatively, of the vertebrates and of the rest of the animal kingdom. Students are recommended to make use of the Biological Museum in connection with this course of lectures.

2. A supplementary course of twenty-five lectures on aspects of Biology of special interest to students of Medicine will be given by Mr. Piersol.

3. A practical course of fifty hours' duration, illustrating the above and serving as an introduction to the use of the microscope, will be conducted by the demonstrator under the supervision of the Professor of Biology.

4. A course of twenty-five lectures on embryology by the Professor will be chiefly devoted to the development of the external form of the organs and of the tissues of the human body, but the necessary comparative data for the proper understanding of these will be supplied by reference to the embryology of the amphibia and the birds. The student may consult the large collection of models of embryology in the Museum, which are now furnished with explanatory labels designed to supplement the instruction given in the lectures.

5. A similar series of twenty-five lectures on histology is designed to cover the general principles of Human Histology

6. In illustration of the foregoing courses the Lecturer, with the aid of the assistants, will conduct a practical course on Histology and Embryology of one hundred hours. The student will have the opportunity of providing himself with a set of typical specimens illustrative of histology, and of studying a carefully selected series of embryological preparations, and of becoming acquainted with the methods employed in Histology and Embryology.

The Biological Museum.

The University Biological Museum forms the central portion of the Biological Buildings. It is primarily intended as an educational Museum for the students taking biology as part of their University work. It is arranged in such a way as to facilitate the most elementary as well as the most advanced studies, each specimen, as far as possible, being furnished with a printed label indicating the most salient points which it is designed to illustrate. The Museum, however, being open every afternoon, is also of great interest to the general public and attracts even greater numbers of visitors than the old Natural History Museum in the University Building.

The public entrance to the Museum is situated in the west façade of the Biological Buildings, while the students gain access to the rooms through the eastern wing, in which the laboratories are located. The interior of the Museum, which occupies two floors, is sub-divided into four rooms, seventy-five by twenty-five feet in size, amply lighted by handsome windows on the north and south sides. Three of these rooms are devoted to Animal Biology, while the fourth, which is to be arranged for the illustration of Vegetable Biology, is temporarily fitted up for the accommodation of the Ferrier collection of minerals.

The public entrance opens into the north ground-floor room, the wall-cases in which contain stuffed specimens of the various orders of Mammals, while the free-standing cases between the windows illustrate the comparative anatomy and development of that class. All the show-cases are constructed of iron and plate-glass, those destined for the exhibition of smaller specimens standing on wooden storage-cases, built of cherry and cedar, and containing skins and other specimens for private study. The south ground-floor room is devoted to the remaining vertebrate classes, the wall-cases containing stuffed specimens of birds, reptiles, batrachians and fishes, and the

smaller cases between the windows containing specimens illustrating the comparative anatomy and development of these classes.

A handsome staircase decorated with busts of distinguished biologists connects the ground-floor and the first floor; a number of wall-cases in ascending series contains a small collection of fossils from all parts of the world, as a graphic illustration of the relative position of the fossiliferous strata, and of their characteristic remains.

The south first floor contains illustrative specimens of all the remaining branches of the animal kingdom, the arthropods and molluscs being exhibited in the wall cases and the table cases standing in the alcoves of these, while the protozoa, sponges, cœlenterates, echinoderms and worms are accommodated in the cases between the windows.

Although the Natural History Museum suffered considerable losses on the occasion of the University fire, these fortunately did not involve the large collection of models and specimens most useful from the educational point of view, while the generosity of public bodies and private individuals has largely repaired the losses referred to, so that the Museum will be found to constitute a most important addition to the instruction furnished in the lecture rooms and laboratories.

Physiology.

Professor of Physiology: A. B. MACALLUM.

Demonstrator: F. H. SCOTT.

Assistant Demonstrators: W. J. O. MALLOCH, S. W. WESTMAN, A. C. HENDRICK, D. MACGILLIVRAY.

Three courses of instruction are given in Physiology and Physiological Chemistry, one of which is elementary, the others advanced.

1. The elementary course, comprehending thirty lectures, with demonstrations, is given in the Easter Term and for students of the First year.

2. The advanced course of lectures, which are four a week throughout the session, is arranged for the students of the Second year. It will cover the whole range of the subjects, Physiology and Physiological Chemistry, and it will be specially adapted to the course of laboratory work which also each student is required to take. The course of lectures will begin with a discussion of the characters and classification of the more important chemical compounds of physiological origin,

but subsequently, the chemistry of the tissues, and of the various physiological fluids and excretions will be fully discussed in their natural order in the lectures on the functions of the organs.

3. A laboratory course of seven hours a week throughout the session is required of each student who takes the advanced course of lectures on Physiology and Physiological Chemistry. In this course the first three months are devoted to the practical examination of the chemistry of physiological compounds, of Blood, Lymph, Muscle, the Digestive Fluids, Bile, and Urine, and the student will be expected to acquire a practical knowledge of the methods of Volumetric Analysis employed in the estimation of chlorides, and phosphates, and nitrogen in physiological fluids, and in the estimation of sugar, urea and uric acid. The course in Hœmatology will comprehend the various methods of estimating the number of the corpuscle of different kinds and of determining the amount of Hœmoglobin. For all these purposes the laboratories for Physiological Chemistry are specially arranged.

There will be held also from time to time test examinations to determine the student's practical knowledge, and the results of these will be used in making the University class lists for the year.

The remainder of the session, covering four months, is devoted to Experimental Physiology. For this purpose the class is divided into groups of two, each couple of students working together on the whole course of experiments and throughout the period allotted for the same. Each group will be given the complete set of instruments necessary to carry out all the experiments required in the course, and will be expected to preserve for inspection all the graphic records which they may obtain. These and other evidences of the character of the work done in the course will be used in determining the position of the student in the University class lists. He will be expected to be thoroughly familiar with the proper use of all the apparatus given him. Both in this course and in that covering Physiological Chemistry the student will be required to make good all loss through breakage or otherwise.

Anatomy.

Professor, and Director of the Anatomical Department: A. PRIMROSE.
Associate-Professor: H. W. AIKINS.
Demonstrator: C. B. SHUTTLEWORTH.
Assistant Demonstrators: W. J. MCCOLLUM, W. J. O. MALLOCH, S. W. WESTMAN, GEO. ELLIOTT, E. R. HOOPER, W. J. WILSON, A. C. HENDRICK, C. P. LUSK, A. J. MCKENZIE, D. MCGILLIVRAY, E. S. RYERSON, F. W. MARLOW, M.D., C.M., Trin., F.R.C.S. Eng.

Lectures:—A course of lectures will be given in the Biological Department for students of the First and Second years; in this course the structure of the human body will be described in a systematic manner; the various organs of the body will be examined with their more important relations and connections. In order that the course may be more comprehensive certain principles in general morphology and development will be elucidated. The lectures will be illustrated by recent dissections, by wet and dry preparations and by drawings and diagrams. In the class-room a projection apparatus will be employed for the purpose of throwing upon a screen an enlarged view of the photographs, taken from the valuable preparations which are displayed for study in the Museum. This greatly facilitates the demonstration of anatomical structure before a large class; plates of these preparations will be distributed among the students.

Tutorial instruction will be given to limited classes for the purpose of studying osteology, and for the demonstration of the structure of the central nervous system and the special sense organs.

A course of lectures will be given for students of the Third and Fourth years. This course will consist of a systematic study of the regional anatomy of the human body as applied in the practice of medicine and surgery. The lectures will be illustrated by suitable preparations, and a series of demonstrations of landmarks will be conducted on the living subject.

Demonstrations:—A series of demonstrations will be conducted daily for students of the Second year. In this class the main facts in gross human anatomy will be demonstrated from recent dissections.

Dissection:—The dissecting-room will be open daily from 9 a.m. until 6 p.m. on Monday, Tuesday, Wednesday, Thursday and Friday, and from 9 a.m. till 12 noon on Saturday. Students will be required to conduct their work in a systematic manner and to conform to the regulations in force in the dissecting-room. One or more of the Assistant-Demon-

THE UNIVERSITY BIOLOGICAL MUSEUM—View of South Portion of Ground Floor.

THE UNIVERSITY BIOLOGICAL MUSEUM—View of North Portion of Ground Floor.

strators will be in attendance at all times for the purpose of superintending the work of the students, and of giving instruction. Examinations will be conducted from time to time on the parts dissected, and marks allotted for the work done. Certificates for work in practical anatomy are granted to such students only as have obtained the requisite number of marks in the examinations.

The dissecting-room is admirably adapted for the purposes of practical anatomy. It is large and well ventilated, and is equipped in such a manner as to afford every possible comfort and convenience to the student. Each student is provided with a locker for his private use. A notable feature of the dissecting-room is the excellent light, the room being lighted from the roof through extensive sky-lights, and when sunlight fails, electricity is employed with equally good effect.

Museum:—In connection with the dissecting-room a series of preparations have been mounted for the purpose of study. The disarticulated bones of the skeleton are included in this collection, together with frozen sections of the human body; wet preparations, illustrating regional anatomy, are also provided. A valuable and instructive series of Steger's models of frozen sections of His are exhibited in the Museum, together with a complete series of dissections of the brain and other preparations. Cunningham's series of models illustrating the topographical anatomy of the brain have recently been obtained.

Arrangements are such that a student may obtain bones from the osteological store-room, which he may take home for a limited period, if he so desire.

A pamphlet will be issued containing directions for the guidance of students of the class in anatomy, with the regulations for the dissecting-room. This should be procured by all students enrolled in the Anatomical Department.

Materia Medica and Therapeutics.

Professor of Materia Medica, Pharmacology and Therapeutics: J. M. MACCALLUM.

The course in therapeutics includes: 1. General Therapeutics or the nature and action of remedies generally. 2. The various forms in which medicines are administered, and the channels through which they are introduced into the system. 3. Special Therapeutics, of the more important medicines of the British Pharmacopœia, and of recent important but non-official medicinal substances.

There will also be dealt with such subjects as electricity in its application to disease, heat, cold, climate, massage, and hydrotherapy.

The following subjects will be considered in the course on materia medica and elementary therapeutics:—

1. The exhibition of drugs. This subject will be discussed as to the forms of drugs, and their mode of administration.

2. Therapeutic terms and definitions, with such explanations as may be necessary to make their use in the subsequent lectures understood.

3. General pharmaceutical operations, as solution, maceration, digestion, percolation, etc., the preparation of ointments, extracts, infusions, etc., the comparative values of the various solving menstrua and bases, and the effect upon drugs of the different pharmaceutical methods used.

4. The general principles of posology, and modifying influences.

5. The art of prescribing. Instruction in this subject will be directed with a view to indicate the means of ensuring that mixtures may be therapeutically effective, free from incompatibility, and pleasing to the eye and taste.

6. Crude drugs. Their nomenclature, source, physical and chemical characters, active principles, medicinal properties, dose, impurities and adulterations, toxicological action, if any.

(*a*) Inorganic drugs.

(*b*) The carbon compounds.

(*c*) Plant drugs.

(*d*) Animal drugs.

7. Prepared drugs. The official and important officinal preparations will be considered individually as to their strength, method of preparation, dose, etc.

The collection of specimens of crude and prepared drugs is complete in every respect. These specimens will be handed to the students for inspection, at each lecture, and then returned to the glass cases in the Reading Room, where they may be further inspected. Provision will be made whereby all students of the class may secure a complete set of specimens at a moderate cost, for home study.

Medicine.

Professor of Medicine and Clinical Medicine: A. MCPHEDRAN.

Associate-Professors of Medicine: J. T. FOTHERINGHAM, R. D. RUDOLF.

Professor of Clinical Medicine: J. L. DAVISON.

Associate-Professors of Clinical Medicine: ALLEN M. BAINES, W. P. CAVEN, W. B. THISTLE, J. T. FOTHERINGHAM, A. R. GORDON, R. J. DWYER, H. B. ANDERSON.

Associates in Clinical Medicine: G. BOYD, R. D. RUDOLF, G. CHAMBERS, H. G. PARSONS, W. GOLDIE.

These lectures are devoted to the consideration of the general principles of medicine and to the discussion of the internal diseases met with in this climate. When the subjects under consideration can be demonstrated to the whole class patients will be presented to illustrate the lectures. This method has been found of the greatest advantage. The wards and out-patient rooms of the several hospitals afford facilities for demonstrations to smaller classes. The lectures are also illustrated by lantern-slides, models, etc., from the Museum, and by morbid specimens from the Pathological Department.

To the Third year class a short special course of lectures is given on the physics of the various clinical phenomena.

Clinical Medicine.

The teaching in Clinical Medicine is carried on at the Toronto General and St. Michael's Hospitals and the Victoria Hospital for Sick Children.

I.—THE STUDENTS OF THE THIRD YEAR are given instruction as follows:—

(1) In physical diagnosis, and methods of examining patients.

(2) In case-taking, they are required to report cases in the out-patient departments and wards of the hospitals.

(3) In the treatment of the more common diseases.

(4) A systematic course in clinical laboratory methods.

II.—THE GRADUATING CLASS will receive instruction as follows:—

(1) Clinical lectures in the hospital theatres.

(2) Clinical instruction in small classes in the wards of the hospitals.

(3) In preparing accurate histories and carrying out the requisite laboratory investigations of the cases assigned to them.

(4) Instruction in the various therapeutic means applicable to the cases under observation.

Diseases of Children.

This course comprises lectures to Third and Fourth year students on such subjects as diseases of the newly-born, infant feeding, diseases of the digestive system, the acute infectious diseases, etc. Daily clinics are held at the Hospital for Sick Children on medical and surgical cases in hospital.

Preventive Medicine.

Professor of Preventive Medicine, Didactic and Clinical: C. SHEARD.

The course will consist of not more than 25 didactic and not less than 25 clinical lectures on the subject of Preventive Medicine, including instruction on the Exanthemata.

Contagion and infection, management of epidemics and quarantine will be dealt with.

Surgery.

Professors of Surgery and Clinical Surgery: I. H. CAMERON, F. LEM. GRASETT, G. A. PETERS, L. TESKEY.

Associate-Professor of Clinical Surgery and Clinical Anatomy: G. A. BINGHAM.

Associate-Professors of Clinical Surgery: A. PRIMROSE, N. A. POWELL, W. OLDRIGHT, H. A. BRUCE, F. N. G. STARR.

Associate-Professor of Clinical Surgery in Charge of Orthopædics: C. L. STARR.

Demonstrators in Clinical Surgery: W. MACKEOWN, C. A. TEMPLE, A. H. GARRATT, C. B. SHUTTLEWORTH, T. B. RICHARDSON, J. F. UREN.

This course of lectures comprehends:—

1. The general principles of surgery, as based upon what is known as: (*a*) The natural history of diseases of a surgical character as they affect the human frame, as, for example, abscess, ulceration, mortification, tumours, etc.; (*b*) The processes of repair and regeneration taking place in tissues, which have been diseased, such as the healing of wounds, the expulsion of foreign bodies, as bullets, dead bone, etc.; and (*c*) The part played in the economy by micro-organisms, involving a consideration of the germ theory of disease.

2. **Surgical Injuries.**

(*a*) Of tissues, as fractures, dislocations, and injuries to nerves, blood vessels, etc.

(*b*) Of organs contained in the so-called cavities of the body, the brain, lungs and abdominal viscera.

3. Surgical diseases, as aneurism, varicose veins, calculus in the kidney or bladder, hernia, tuberculous diseases of joints, bones, testicles, etc., pyæmia, erysipelas, etc.

4. **The correction of malformations, deformities and defects,** as club-foot, spinal curvatures, hare-lip, cleft-palate and other conditions usually classified under the headings of orthopædic and plastic surgery.

The course will be illustrated by plates and drawings, by specimens from the Museum and fresh specimens from the operating and post-mortem rooms, and by special reference to clinical cases falling under the immediate observation of the students in the wards of the Hospitals.

Clinical Surgery.

In teaching clinical surgery, an effort is made to give as much personal instructions to each student as possible, and whenever it is practicable he is permitted to make a careful examination of the patients brought before the class. In order to facilitate this the classes are made small, and are graded to some extent according to the degree of advancement of the students in their studies. Whenever dressings are done and apparatus applied in the presence of the classes, each step of the proceeding is explained by the surgeon and the clinical clerks and dressers participate in the actual work.

During his course, each student has an opportunity of acting as clinical clerk and dresser, thus being afforded facilities for coming into that immediate contact with the patient which is so important from the point of view of practice, and which lends so much additional interest to the cases in his charge.

The material available for the instruction of students is abundant, consisting of out-door and in-door patients in the Toronto General Hospital, St. Michael's Hospital, and the Hospital for Sick Children. In the last-named institution may be found cases, in great numbers and varieties, illustrating all the diseases, deformities and defects, such as club-foot, hare-lip, hip-joint disease, Pott's disease, and other conditions met with most frequently in the young.

Special instruction is also given in the use of surgical appliances, splints, bandages, dressings, and the various details of minor surgery, and in the management of fractures and dislocations.

Pathology.

Professor of Pathology and Bacteriology and Curator of the Museum and Laboratories: J. J. MACKENZIE.

Professor of Clinical Pathology: H. B. ANDERSON.

Associate-Professor of Pathology and Bacteriology: J. AMYOT.

Laboratory Assistant in Bacteriology: T. D. ARCHIBALD.

Demonstrators of Pathology: G. SILVERTHORNE, C. J. WAGNER.

Assistant Demonstrators of Pathology: W. H. PEPLAR, H. G. PARSONS, M. M. CRAWFORD, F. A. CLARKSON.

Assistants in Clinical Laboratory: H. S. HUTCHISON, W. N. MELDRUM.

The course embraces lectures on general and special pathology, with demonstrations in gross morbid anatomy and pathological histology. The lectures to the Third year students will be mainly upon general pathology and bacteriology, and those to the students of the Fourth year, upon special pathology. Post-mortem examinations are performed by the Professor of Clinical Pathology at the General Hospital, and the students of the Fourth year will be expected to take part in these. Gross demonstrations are given in the Hospital mortuary and in the Pathological Laboratory, not only upon fresh material obtained from the hospitals, but upon materials obtained at other institutions in the city and upon specimens from the pathological museum.

The Pathological Laboratory is fully equipped with microscopes and other apparatus necessary for the study of pathological histology, and students of both years prepare and study about one hundred and fifty specimens of morbid tissue, the Third year students devoting their time to work in general pathology, whilst students of the Fourth year study the special pathological histology of the organs.

The clinical laboratories are under the charge of two assistants who are in constant attendance to give advice and instruction to students in their work in the examination of urine, blood, stomach contents, sputum, etc., and full records of the work of each student are preserved.

The pathological museum contains about two thousand specimens and is constantly growing, and students are given access to the cases and are expected to make as full use of the specimens as possible in their reading.

Classes in bacteriology are held every afternoon throughout the session, and the students of the Third year are subdivided so as to give each student about eight weeks' continuous work in the bacteriological laboratory.

Hygiene.

Professor: W. OLDRIGHT.

The student is recommended to obtain from one of the works mentioned in the list of text books an elementary knowledge of the subject of each next succeeding lecture. The information thus obtained will be supplemented in the lectures, and fuller consideration will be given to those points which require special attention on account of differences of climate, population, occupations, social and political organization, and other circumstances in Canada. Students will also be guided in regard to sources of information and current literature relating to health work in this country.

In addition to the theoretical teaching, practical demonstrations will be given by means of various instruments. The following subjects will be embraced in the course: air, impurities and their effects, ventilation and heating; hygienic architecture; climatology; sewerage and disposal of refuse; water supplies; foods, dietaries, adulterations; occupations; physical and mental exercise and overwork; clothing; baths; duties and functions of medical health officers and boards of health; vital statistics; sanitary legislation—federal, provincial and municipal.

Museum of Hygiene.

The increased accommodation of the new building has enabled the Faculty to greatly enlarge the Museum of Hygiene, and arrangements are in progress to increase the amount of apparatus and samples for teaching and illustrating the various branches of Hygiene, and exhibits contributed by manufacturers and other persons interested in the subject.

Toxicology.

Professor: W. H. ELLIS.

A series of lectures and demonstrations on toxicology is given under the following heads:—

THE NATURE OF POISONS.

Their properties, physical, chemical and physiological.

THE OCCURRENCE OF POISONS.

In nature, in the arts, and in common life. Danger from poisoning incidental to particular callings. Genesis of poisons in the dead and in the living body.

ANTIDOTES TO POISONS.

THE DETECTION OF POISONS.

Identification of poisons in the pure state. Separation from organic matter.

Post-mortem examinations for poisons.

Medical Jurisprudence.

Professor: N. A. POWELL.

The course will embrace *inter alia* a discussion of the medico-legal aspects of the following subjects:—

Medical evidence, ordinary and expect; inquests.

Thanatology—Signs of the reality of death; *post-mortem* changes; autopsies and reports.

Presumption of death and of survivorship.

Personal identity of the living and of the dead.

Causes producing violent deaths, such as wounds, burns and scalds, heat or cold, lightning and electricity.

Strangulation, hanging, drowning, suffocation, starvation, feigned diseases, malingerings.

Medico-legal aspects of pregnancy.

Criminal abortion, infanticide, live birth, legitimacy, impotency and sterilty.

Rape and allied offences against chastity.

Life assurance; medical ethics.

Civil and criminal malpractice.

Mental Diseases.

Extra-Mural Professors: N. H. BEEMER, J. C. MITCHELL.

The course of lectures will be partly didactic, given at the lecture-rooms, and partly clinical, given at the Asylums. The subjects discussed will be altogether practical, and will embrace the following:

1st. Definitions of terms in common use, and the reasons for their frequent misapplication.

2nd. Leading conditions in which a knowledge of mental diseases is necessary.

3rd. Groundwork of various classifications of mental diseases.

4th. Causes of mental diseases.

5th. Principal forms of mental diseases with clinical illustrations.

6th. Special forms of mental diseases, with examples.

7th. Essential observations in making medical certificates, and methods of admittance to institutions.

8th. Treatment of various forms of mental diseases.

Obstetrics, Gynæcology and Pediatrics.

Professor of Gynæcology and Operative Obstetrics: J. ALGERNON TEMPLE.

Professor of Obstetrics: A. H. WRIGHT.

Professor of Gynæcology: J. F. W ROSS.

Associate-Professor of Obstetrics and Pediatrics: H. T. MACHELL.

Associate-Professor of Pediatrics: A. M. BAINES.

Associates in Obstetrics: K. C. MCILWRAITH, F. FENTON.

There will be two separate courses in obstetrics; one for the students of the Third year in physiological obstetrics, and the other for students of the Fourth year in pathological obstetrics.

The Third year course in physiological obstetrics will include the following: anatomy and physiology of the female organs of reproduction; physiology of pregnancy; physiology, mechanism, and management of labor; management of the puerperal state; management of the infant.

The Fourth year course on pathological obstetrics will include: diseases of pregnancy, abortion and premature labor, dystocia, accidents before and after delivery, obstetrical operations, puerperal diseases, including septicæmia.

Practical demonstrations will be given on the phantom or cadaver, and diagrams, specimens, models, etc., will be used in illustrating the various subjects treated of in the two courses.

In the department of Gynæcology instruction will be given on the various methods of examination and diagnosis; the use and application of instruments; and the symptoms, diagnosis and treatment of diseases peculiar to women.

The disorders of menstruation, leucorrhœa, chlorosis, metritis in its various forms, tumours, displacements and diseases of the uterus and ovaries, laceration of the cervix uteri and

perineum, and abdominal surgery, will be treated of and illustrated by large plates, casts and morbid specimens in the didactic course, while operative gynæcology will be demonstrated in the clinics in the Toronto General Hospital.

A special course of instruction in Disease in Children will be conducted by the Associate-Professor of Obstetrics and Pediatrics. He will be assisted in the clinical work by other members of the Faculty who are on the staff of the Hospital for Sick Children.

Ophthalmology and Otology.

Professors: R. A. REEVE, G. S. RYERSON, G. H. BURNHAM.

Associates: C. TROW, J. M. MACCALLUM.

In addition to a short course of didactic lectures on Diseases of the Eye and Ear at the College, practical instruction will be given four times in the week at the clinics in the Provincial (Mercer) Eye and Ear Infirmary, Toronto General Hospital.

Laryngology and Rhinology.

Professor: G. R. MCDONAGH.

Associate-Professor: D. J. GIBB WISHART.

Associate: GEOFFREY BOYD.

In the department of Laryngology and Rhinology, a course of practical lectures on the commoner forms of disease of the Throat and Nose will be given, and in the General Hospital there will be clinical teaching and opportunities for examining patients on four afternoons each week.

The Toronto General Hospital.

The following members of the Faculty are members of the staff of the Toronto General Hospital:—

Consulting.

PROF. J. H. RICHARDSON, M.D.
PROF. U. OGDEN, M.D.
PROF. J. THORBURN, M.D.
PROF. C. SHEARD, M.D.

Physicians.

PROF. A. MCPHEDRAN, M.B.
PROF. A. M. BAINES, M.D.
PROF. J. L. DAVISON, M.D.
PROF. W. P. CAVEN, M.B.

Surgeons.

PROF. I. H. CAMERON, M.B.
PROF. F. LEM. GRASETT, M.B.
PROF. G. A. PETERS, M.B.
PROF. L. TESKEY.

Emergency Branch.

Surgeons.

PROF. G. BINGHAM, M.B.
PROF. A. PRIMROSE, M.B.
PROF. N. A. POWELL, M.D.
PROF. F. N. G. STARR, M.B.
PROF. H. A. BRUCE, M.B.
A. H. GARRATT, M.B.

Physicians.

PROF. J. M. MACCALLUM, M.D.
PROF. F. T. FOTHERINGHAM, M.D.
PROF. W. B. THISTLE, M.B.
G. CHAMBERS, M.B.
W. H. PEPLER, M.D.
A. R. GORDON, M.D.

Out-door.

Surgeons.

A. H. GARRATT, M.D.
C. A. TEMPLE, M.D.
PROF. C. L. STARR, M.B.
C. B. SHUTTLEWORTH, M.D.
W. H. PEPLER, M.D.
C. B. SHUTTLEWORTH, M.D.

Physicians.

PROF. A. R. GORDON, M.B.
PROF. R. D. RUDOLF, M.D.
W. GOLDIE, M.B.
J. W. O. MALLOCH. M.B.
G. ELLIOTT, M.D.
R. J. DWYER, M.D.

Gynæcology and Obstetrics.

PROF. J. ALGERNON TEMPLE, M.D.
PROF. A. H. WRIGHT, M.D.
PROF. J. F. W. ROSS, M.B.

Assistants in Obstetrics.

K. C. MCILWRAITH, M.B.
F. FENTON, M.D.

Pathology.

PROF. J. J. MACKENZIE.
PROF. H. B. ANDERSON, M.D.
H. G. PARSONS, M.D.
PROF. J. AMYOT, M.B.
W. GOLDIE, M.B.

Ophthalmology and Otology.

PROF. R. A. REEVE, M.D.
PROF. G. S. RYERSON, M.D.
C. TROW, M.D.
PROF. G. H. BURNHAM, M.D.

Rhinology and Laryngology.

PROF. G. R. MCDONOUGH, M.D.
PROF. D. J. GIBB WISHART, M.D.

Assistant in Rhinology and Laryngology.

G. BOYD, M.B.

Anæsthetists.

W. J. MCCOLLUM, M.B.
T. B. RICHARDSON, M.D.
E. R. HOOPER, M.B.

Registrars.

A. C. HENDRICK, M.B.
C. P. LUSK, M.D.
S. H. WESTMAN, M.B.
E. S. RYERSON, M.D.
D. MCGILLIVRAY, M.B.
J. WAGNER, M.B.

The Hospital has now 425 beds, and during the year the number of in-patients under treatment has varied from 250 to 300. During last year about 3,300 patients were admitted, and 16,000 patients received treatment in the out-door department.

All the patients in the Hospital are, as a rule, suffering from acute medical or surgical disease; the chronic cases are generally sent to the Home for Incurables or House of Providence, and the convalescent patients are sent to the new Convalescent Home, recently erected on Wells' Hill.

Clinical Teaching.

Clinical instruction is given in the various departments of the Hospital on all classes of patients.

I. *Theatre Lectures:*—Clinical Lectures are given daily, on patients brought from the wards to the large theatre, by the professors of clinical medicine and of clinical surgery to the students of the Third and Fourth years.

II. *Instruction in the Wards:*—

(*a*) Medicine and Surgery:—A systematic course of bedside instruction is given to a limited class of students. Arrangements are such that each physician and surgeon or his assistant is in daily attendance for the purpose of imparting instruction at the bedside. By this means provision is made for continuous daily work in the ward, and students of both Third and Fourth years are required to avail themselves of it.

(*b*) Gynæcology:—Small classes of students receive instruction in diseases peculiar to women in the pavilion specially devoted to the treatment of such patients. These classes meet twice a week. Increased facilities have recently been provided for an out-door gynæcological clinic.

(*c*) Obstetrics:—In the Burnside Lying-in Hospital, in which there are over 200 births a year, final students are permitted to witness and assist in the conduct of *labours*. Students are also allowed to make engagements with out-patients and to attend them in confinements at their own homes.

(*d*) Ophthalmology, Otology, Laryngology and Rhinology:—Diseases of the eye, ear, throat and nose are studied in the wards of the Andrew Mercer Infirmary.

III. *Surgical Operations:*—Surgical operations are performed in the large theatre on Tuesday and Friday afternoons, or in cases of emergency at any time during the day or night when required. The theatre, which has recently been altered and enlarged, is capable of seating 600 students, and

in the completeness of its arrangements is not excelled. The facilities afforded the students situated in all parts of the room for witnessing operations in all their details are unusually good.

IV. *Out-patient Clinics:*—The new addition to the Hospital for the accommodation of out-patients affords ample facilities for instruction in the important class of diseases which here pass under observation. A physician and a surgeon are in attendance daily, and instruction is given on the patients. The cases presenting themselves in the special departments of the Hospital devoted to diseases of the eye, ear, etc., are available in the same manner. There will also be an out-door clinic in gynæcology.

V. *Emergency Branch:*—In this department of the General Hospital an unlimited variety of recent injuries are utilized for purposes of clinical teaching, and small classes of students are from time to time permitted to avail themselves of the opportunities here afforded for instruction in this important department of surgery.

VI. *Pathology:*—

(*a*) Autopsies:—These are performed at stated hours by the Professor, or the Demonstrator of Pathology. The examinations are conducted in a systematic way, and instruction on the morbid conditions found is imparted to the students. The bearings of the gross post-mortem appearances on the conditions previously found at the bedside are carefully investigated, and, when necessary, arrangements are made for further examination, microscopical and chemical. There are about 200 autopsies during the year. Recently the theatre in which autopsies are made has been completely remodelled and every facility is provided for conducting the examinations. The light is excellent and the room capable of accommodating 150 students.

(*b*) The examination and analysis of the various fluids, excreta and pathological products of patients in the wards, are conducted in the University Hospital laboratory. Students are required to keep systematic records of the results obtained by these examinations.

(*c*) A series of lectures and demonstrations will be given by the Anæsthetist of the Hospital, H. C. Scadding, M.D., on the administrations of anæsthetics. These lectures and demonstrations will be given to classes composed of a limited number of students. A fee of $5 will be charged to each student who takes the course.

The Appointment of Students of the Fifth Year.

Certain junior positions on the House Staff of the Toronto General Hospital will be available for students in the Fifth Year, and selection of suitable men for these positions will be made in a similar manner to that adopted in connection with the Senior House Appointments. Any candidate wishing to apply for such position should make formal application to the Hospital authorities, addressing his communication to the Secretary of the Toronto General Hospital. In addition to this he should forward his name to the Secretary of the Faculty of Medicine indicating that he is an applicant for appointment. The appointment will be made by the Hospital authorities on the recommendation of the Faculty of Medicine.

Clinical Clerks and Surgical Dressers.

Clinical clerks and surgical dressers are appointed to act for limited periods. They are required to take complete histories of cases allotted to them, and to receive certificates for the same, as required by the Ontario Medical Council. Post-mortem clerks are appointed, and are required to make complete reports of all autopsies made in the post-mortem room, which is situated in the Hospital grounds. Clinical clerks and surgical dressers are also appointed in the departments of gynæcology, ophthalmology and otology.

Resident Assistants in the Hospital.

Five resident assistants are appointed annually from the graduates in medicine of the University, and hold their positions for one year. They will have full opportunities for acquiring experience in the general and special wards of the Hospital, and during the session they will have charge under the physicians and surgeons in the general wards.

For the year 1903-4 they were:—

E. BRANDON, M.D.
W. A. CERSWELL, M.B.
J. GRAHAM, M.B.
M. I. HARRIS, M.D.
M. W. IRVING, M.D.
W. A. MCCAULEY, M.D.
N. T. MCLAURIN, M.B.
H. RUNDLE, M.D.
E. M. WALKER, M.B.
A. B. WRIGHT, M.B.

Hospital for Sick Children.

The following members of the Faculty are members of the Hospital staff:—

Consulting.

PROF. U. OGDEN, M.D.
PROF. J. F. W. ROSS.
PROF. J. THORBURN, M.D.
PROF. C. SHEARD, M.D.

Physicians.

PROF. A. MCPHEDRAN, M.B.
PROF. A. M. BAINES, M.D.
PROF. H. T. MACHELL, M.B.
PROF. J. T. FOTHERINGHAM, M.D.
PROF. W. B. THISTLE, M.D.
PROF. H. B. ANDERSON, M.D.

Surgeons.

PROF. I. H. CAMERON, M.B.
PROF. G. A. BINGHAM, M.D.
PROF. A. PRIMROSE, M.B.
PROF. G. A. PETERS, M.B.
PROF. N. A. POWELL, M.D.
PROF. CLARENCE E. STARR, M.B.

Ophthalmology and Otology.

PROF. R. A. REEVE, M.D.
PROF. J. M. MACCALLUM, M.D.
G. TROW, M.B.

Rhinology and Laryngology.

PROF. G. R. MCDONAGH.
PROF. D. J. GIBB WISHART.

Physician to the Infectious Wards.

PROF. R. D. RUDOLF, M.D., C.M.

Pathologists.

W. H. PEPLER, M.D.
W. J. O. MALLOCH, M.B.

Bacteriologist.

PROF. J. J. MACKENZIE, B.A., M.B
W. GOLDIE, M.B.

Out-door and Assistant.

PROF. F. N. G. STARR, M.B.
C. B. SHUTTLEWORTH, M.B.
H. C. PARSONS, M.B.
G. BOYD, M.B.

Anæsthetist.

S. H. WESTMAN, M.B.

This large Hospital, with 160 beds, is entirely devoted to disease in children. In the clinics, cases exemplifying the various diseases in infancy and childhood will be exhibited. Abundant opportunities for a personal examination of all cases will be afforded.

Resident assistants are appointed annually from the graduates in medicine of the University, and hold their position for the year. The opportunity thus afforded for obtaining a practical knowledge of this very important department of medical practice is unsurpassed.

For the year 1903-4 they were:—

J. L. BIGGAR, M.B.
A. W. CANFIELD, M.D.
—. FRASER, M.D.
W. E. GALLIE, M.B.

St. Michael's Hospital.

This institution is conducted as a General Hospital; where medical, surgical and obstetrical cases are admitted. The number of patients admitted last year was about 1,500. The accommodation has recently been enlarged by the addition of a new wing, so that there are now 160 beds. An operating theatre has been provided, constructed with all the necessary modern equipment for the practice of antiseptic surgery.

Clinical instruction is given in this Hospital by those members of the staff who are also on the teaching staff of the University of Toronto. Opportunity is also provided for the study of Pathology. Post-mortem examinations are conducted systematically so that students may avail themselves of the material in this department. Clinical clerks and surgical dressers are appointed from the students in attendance at the Hospital.

Resident assistants are appointed annually from the graduates in Medicine of the University of Toronto.

For the current year they are:—

C. S. WAINWRIGHT, M.B.
J. M. BALDWIN, M.D.
H. J. SULLIVAN, M.B.
D. J. SWEENEY, M.B.

The following members of the Faculty are members of the staff of St. Michael's Hospital:—

Physicians.

PROF. A. MCPHEDRAN, M.D.
PROF. R. J. DWYER, M.B.
PROF. H. B. ANDERSON, M.D.

Physician and Dermatologist.

GRAHAM CHAMBERS, M.B.

Surgeons.

PROF. I. H. CAMERON, M.B.
PROF. A. PRIMROSE, M.B.
PROF. W. OLDRIGHT, M.D.
PROF. H. W. AIKINS, M.B.
PROF. H. A. BRUCE, M.B.
PROF. G. A. BINGHAM, M.B.
W. MACKEOWN, M.B.
J. F. UREN, M.D.

Gynæcologist.

PROF. J. F. W. ROSS, M.B.

Assistant Obstetrician.

K. C. MCILWRAITH, M.B.

Rhinology and Laryngology.

PROF. D. J. GIBB WISHART, M.D.

Assistant:

G. BOYD, M.B.

Pathologist.

PROF. J. AMYOT, M.B.

Assistant Surgeons.

G. SILVERTHORN, M.B.
F. W. MARLOW, M.B.
A. H. GARRATT, M.D.
C. A. TEMPLE, M.D.

Ophthalmology and Otology.

PROF. J. M. MACCALLUM, M.D.

Out-door Staff.

M. M. CRAWFORD, M.B.
W. J. MCCOLLUM, M.B.
P. W. O'BRIEN, M.B.
C. B. SHUTTLEWORTH, M.B.

Text Books.

Anatomy—Cunningham's Text Book, $—; Morris, $6; Gray, $7; Quain; Cunningham's Practical Anatomy, 2 vols., $6; Ellis's Demonstrations of Anatomy, edited by Thane, $3.75; Brodie's Atlas of Dissections, Illustrated, 4 vols., $9.50; Anatomy and Physiology of the Nervous System, L. F. Barker, $5; Deaver's Surgical Anatomy; Embryology, Heisler; Anatomy of the Nervous System, Edinger; Toldt's, Human Anatomy.

Physiology—Foster, 4 vols., $9, New American edition, 1 vol., $5; Howell, American Text Book of Physiology, $6; Waller, $4; Stewart, $3.75; Brodie, Essentials of Experimental Physiology, $1.75; Text Book of Physiology, edited by E. A. Schafer, 2 vols., $18; Huxley's Elements of Physiology (ed. 1900); Hall's Text Book of Physiology; Chapman's Physiology; Kirke's Physiology, edited by Halliburton (English edition), $3; Schenck and Gurber's Outlines.

Histology—Schafer, Practical Histology, $2.25; Piersol, $3.50; Böhm, v. Davidoff and Huber, Text Book of Histology, $3.50; Langley, Practical Histology; Szymonowiez and MacCallum, Text Book of Histology and Microscopic Anatomy, $4.75; Sobatta and Huber, Hand Atlas of Human Histology and Microscopic Anatomy, $4.50.

Chemistry—Remsen College Chemistry, or Newth, Inorganic Chemistry; Remsen, Organic Chemistry. Other books of reference recommended: Bloxham, Chemistry (Inorganic and Organic); Richter, Inorganic Chemistry; Hills, Chemistry for Students of Medicine.

Pharmacology and Therapeutics—Hare's Practical Therapeutics, $4; Yeo's Clinical Therapeutics, 2 vols., $5; Bruce, $1.50; Hale White, $2.50; Farquharson, $2.50; Brunton, $5.50; Heebner's Synopsis of B.P. Preparations, $1.50; Cushny, Phar-

macology, $; Shoemaker, Mat. Med. and Therapeutics; Sollmann's Pharmacology.

Surgery—Erichsen, 2 vols., $11; Moullin, $6; Walsham, $3; Treves' System, 2 vols., $12; Treves' Surgical Operations, $2; American Text Book of Surgery, $7; Jacobson, The Operations of Surgery, $9; Zuckerkandl's Atlas of Operative Surgery, $3; Wharton's Bandaging and Minor Surgery, $3; Kocher's Operative Surgery, translated by Stiles, $3.50; Surgery, by American Authors, Roswell Park, $9; White and Martin, on Genito-Urinary Diseases, $6.50; Surgical Diagnosis and Treatment, Macdonald, $5; Traumatic Injuries of the Brain, Phelps, $5; Fractures and Dislocations, Stimson, $5; J. Clarke, on Orthopœdic Surgery, $5; Fox's Atlas of Skin Diseases; Genito-Urinary Diseases, Lydston; International Clinics; Bergmann and Mikulicz' Surgery; Esmarch's Surgical Technique; Heath's Minor Surgery; Becks' Surgical Asepsis; Palmer's Surgical Asepsis.

Medicine—Osler, $5.50; Wood and Fitz, $6; Fagge, 2 vols., $12; Strumpell, $6; Allbutt's System, 8 vols., $44; Loomis' System, 4 vols., $20; Tyson, $5.50; Gowers, on Nervous System, $7; Fowler and Godlee, Diseases of the Lungs, $6; Dictionary of Treatment, Whitla, $4; Cyclopedia of Practical Medicine, Sajous, $30; Encyclopedia of Medicine, 12 vols., Anders, Thompson, Nothnagel's Encyclopedia, $5 per vol.

Clinical Medicine—Gibson and Russell, $2.50; Finlayson, $2.50; Vierordt, $4; Musser, $6; Clinical Diagnosis, Simon, $3.50; Hemmeter, Diseases of the Stomach.

Midwifery—The Practice of Obstetrics, by American authors, edited by Jewett, $6; American Text Book of Obstetrics, edited by Norris, $7; Whitridge Williams, $6; Lusk, $5; Hirst, $5; Galabin, $4; Evans, $3; Jellett, $3; Fothergill, $3; Clinical Obstetrics, Jardine, $3.75; Playfair, $; Edgar, Obstetrics, $6.

Gynæcology—Galabin, $2.25; Garrigues, $4; Hart and Barbour, $5; Pozzi, 2 vols., $12; Allbutt and Playfair, a System of Gynæcology, $6; Hermann, $5; Kelly, Oper. Gynæcol., 2 vols., $15; Cancer of the Uterus, Cullen; Dudley, $5; Penrose, $; C. A. L. Reed; Gillam, $.

Disease in Children—Ashby and Wright, $5; Eustace Smith, $5; Holt, $7; Goodhart and Still; Hoplick; Dawson Williams, $3.50; Taylor and Wells, $4.

Pathology—Ziegler, $5; Delafield and Prudden, 6th edition; American Text Book of Pathology; Green, $2.50; Coates, $6; Thoma; Bacteriology, Abbott, $2.75; Post Mortem Examinations, J. Caven, $1; Practical Urinalysis, Purdy.

Medical Jurisprudence—Reese, $3; American Text Book of Legal Medicine, Peterson and Haines, $10; Herald, $4; Mann, $4; Luff, $6; Vivian Poore, $4; Taylor, $4.50. Reference: Whitthaus and Becker, $20; McLane Hamilton, $11.

Anæsthesia—Hewitt, $4; Probyn-Williams, $1.25; Patton, $2.

Hygiene—Parkes and Kenwood, $3; Egbert, $2.25; Wilson, $3; Harrington's Practical Hygiene, $4.25; Normal School Manual, 50 cents. For reference—Bergey, $3; Stevenson and Murphy, vols. 1 and 2, $12; DeChaumont's Parkes, $4; Abbott's Hygiene of Transmissible Disease, $2; Principles of Sanitary Science and Public Health, Sedgwick, $3.

Dermatology—Crocker, $4.50; Robinson, $5; Jamieson, $6; Stelwagon, $5.

Biology—Parker, $2.60; Huxley, $2.60.

Physics—Gage's Principles of Physics, $1.30.

Ophthalmology—Nettleship, $2.25; Swanzy, $3; Juler, $5.50; de Schweinitz, $4; Carter and Frost, $2.25; J. Edward Jackson, $2.50; May, $2; Posey and Wright, Diseases of the Eye, Ear, Nose and Throat.

Otology—Pritchard's, $1.50; Field, $3.75; Buck, $2; Roosa, $5.25; Bacon's Manual of Otology, $2.

Mental Diseases—Daniel Clark, $1.25; Savage, $2; Accident and Injury, Bailey, $5.

Laryngology—Lennox Brown, $8; Bosworth, $4.50; Price Brown, $3.50; Coakley, $2.75.

Time Table, Session 1904-1905.

FIRST YEAR.

	MONDAY.	TUESDAY.	WEDNESDAY.	THURSDAY.	FRIDAY.	SATURDAY.
9-10 a.m.	Elementary Biology and Physiology.	Practical Biology (A) Practical Anatomy (B)		Practical Physics (B) Practical Anatomy (A)	Elementary Biology and Physiology.	Practical Biology (B) Practical Anatomy (A)
10-11 a.m.	Practical Physics (A) Practical Anatomy (B)	Practical Biology (A) Practical Anatomy (B)	Anatomy.	Practical Physics (B) Practical Anatomy (A)	*Physiological Demonstration.	Practical Biology (B) Practical Anatomy (A)
11-12 m.	Practical Physics (A) Practical Anatomy (B)	Chemistry.	Chemistry.	Chemistry.	Anatomy.	Practical Anatomy.
12-1 p.m.	†Physics. *Physiological Demonstration.		†Physics. *Physiological Demonstration.		†Physics.	Practical Anatomy.
1-2 p.m.		Pract. Chemistry (A) Practical Anatomy (B)		Pract. Chemistry (B) Practical Anatomy (A)		
2-3 p.m.	Practical Anatomy.	Pract. Chemistry (A) Practical Anatomy (B)	Biology.	Pract. Chemistry (B) Practical Anatomy (A)	Practical Anatomy.	
3-4 p.m.	Practical Anatomy.	Pract. Chemistry (A) Practical Anatomy (B)	Practical Anatomy.	Pract. Chemistry (B) Practical Anatomy (A)	Practical Anatomy.	
4-5 p.m.	Practical Anatomy.	Practical Anatomy.	Practical Anatomy.	Practical Anatomy.	Practical Anatomy.	
5-6 p.m.	Practical Anatomy.	Practical Anatomy.	Practical Anatomy.	Practical Anatomy.	Practical Anatomy.	

*Physiological Demonstrations during Easter Term only. † Lectures in Physics during Michaelmas Term only.

SECOND YEAR.

	MONDAY.	TUESDAY.	WEDNESDAY.	THURSDAY.	FRIDAY.	SATURDAY.
8-9 a.m.	Materia Medica.		Materia Medica.			
9-10 a.m.	Pract. Histology (A) Practical Anatomy (B)	Embryology.	Pract. Histology (A) Practical Anatomy (B)	Pract. Histology (B) Practical Anatomy (A)	Physiological Demonstration.	Physiological Demonstration.
10-11 a.m.	Pract. Histology (A) Practical Anatomy (B)	Physiology.	Pract. Histology (A) Practical Anatomy (B)	Pract. Histology (B) Practical Anatomy (A)	Physiological Demonstration.	Physiological Demonstration.
11-12 m.	Anatomy.	Anatomy.	Physiology.	Physiology.	Physiological Demonstration.	Physiological Demonstration.
12-1 p.m.		Chemistry.	Anatomy.	Chemistry.	Physiology.	Anatomy.
1-2 p.m.	Pract. Chemistry (B) Practical Anatomy (A)					
2-3 p.m.	Pract. Chemistry (B) Practical Anatomy (A)	Histology.	Practical Anatomy.	Histology. Embryology.	Pract. Histology (B) Pract. Chemistry (A)	
3-4 p.m.	Pract. Chemistry (B) Practical Anatomy (A)	Practical Anatomy.	Practical Anatomy.	Practical Anatomy.	Pract. Histology (B) Pract. Chemistry (A)	
4-5 p.m.	Practical Anatomy.	Practical Anatomy.	Practical Anatomy.	Practical Anatomy.	Pract. Chemistry (A)	
5-6 p.m.	Practical Anatomy.	Practical Anatomy.	Practical Anatomy.	Practical Anatomy.	Practical Anatomy.	

Histology Lectures during Michaelmas Term only. Embryology Lectures during Easter Term only.

THIRD YEAR.

	MONDAY.	TUESDAY.	WEDNESDAY.	THURSDAY.	FRIDAY.	SATURDAY.
8-9 a.m.						Diseases of Children.
9-10 a.m.	Medicine.	Therapeutics.	Medicine.	*Therapeutics. *Gross Pathology.	Medical Diagnosis.	Surgical Technique.
10-11 a.m.	Surgery.	Obstetrics.	Surgery.	*Jurisprudence. †Gross Pathology.	Pathological Histology Demonstrations.	Pathological Histology Demonstrations.
11-12 m.	Jurisprudence.	General Pathology.	Obstetrics.	General Pathology.	Pathological Histology Demonstrations.	Pathological Histology Demonstrations.
4.30-6 p.m.	Bacteriology.	Bacteriology.	Bacteriology.	Bacteriology.	Bacteriology.	

FOURTH YEAR.

	MONDAY.	TUESDAY.	WEDNESDAY.	THURSDAY.	FRIDAY.	SATURDAY.
8-9 a.m.		Topographical Anatomy.		Topographical Anatomy.		Diseases of Children.
9-10 a.m.	Medicine.	Gynæcology.	Medicine.	Obstetrics.	Gynæcology.	Obstetrics.
10-11 a.m.	Surgery.	Pathological Histology Demonstrations.	Surgery.	Pathological Histology Demonstrations.	Hygiene.	Obstetrics, Special Class.
11-12 m.	Special Pathology.	Pathological Histology Demonstrations.	Special Pathology.	Pathological Histology Demonstrations.	Toxicology.	Obstetrics, Special Class.
5-6 p.m.	Ophthalmology. Otology. Laryngology.			Preventive Medicine.		

*Easter Term only. † Michaelmas Term only.

THE DISSECTING ROOM—Eastern Half.

THE DISSECTING ROOM—Western Half.

The University of Toronto Medical Society.

This Society consists of the graduates and undergraduates enrolled in the Faculty of Medicine of the University of Toronto. It is under the patronage of the members of the Medical Faculty and its object is to deal with all matters pertaining to the general interest and welfare of the students, especially:—

(*a*) To encourage interest in general medical science and literature, and in the pursuit of medical studies.

(*b*) To provide a supply of periodicals and magazines for the reading rooms.

(*c*) To be a means of communication between the Student body and the Faculty or any other body, when such communication is desirable.

University of Toronto Medical Students' Young Men's Christian Association.

The association is divided into two sections; one for the primary years, which meets in the building of the University Young Men's Christian Association; the other for the Final years, meets in the building of the Medical Faculty in Gerrard Street East.

The meetings are held weekly. The clergy and other prominent residents of the city frequently take part in the proceedings.

The objects of the association are to form a bond of union between medical students whose principles and aim in life are "Christian," and to render whatever practical assistance is possible to all medical students, especially those who are entering upon their medical studies. The Reception Committee of the association will be at the Union Station to meet and welcome all incoming students and to give any information and assistance that may be required. A list of suitable boarding houses will be available for the convenience of those who require it.

REGULATIONS RELATING TO DEGREES IN MEDICINE.

The Degrees in Medicine are Bachelor of Medicine (M.B), and Doctor of Medicine (M.D.).

Bachelor of Medicine.

Candidates for the degree of Bachelor of Medicine are required to matriculate and to attend during four sessions of at least eight months each the courses of instruction presented, and to pass four examinations taken in the following order: the First at the end of the first session; the Second at the end of the Second session; the Third at the end of the third session; and the Fourth at the end of the fourth session.

Entrance.

Candidates for a degree must pass the Matriculation examination, unless (1) they possess a degree in Arts not being an Honourary Degree, from any Dominion or British University; or (2) have already matriculated in the Faculty of Arts or in the Faculty of Law in this University; or (3) have been registered as Matriculates in the College of Physicians and Surgeons of Ontario.

Students who have not completed matriculation may be admitted to the courses of instruction of the Second year, but not to the examination of that year.

No fee will be charged for transferring from the Faculty of Arts to that of Medicine.

Registration.

Students entering the University are required to submit the certificates on which they claim standing to the Registrar not later than the first day of November.

Candidates who at the close of the Supplemental examinations have failed to secure standing will not be eligible for registration in the next higher year.

Attendance.

Candidates are required to attend lectures and receive practical instruction during each of four years at this University.

The Senate may accept certificates of attendance at the lectures and practical instruction in the laboratories of affiliated and other recognized institutions.

Examinations.

The annual examinations are styled the First, Second, Third, Fourth and Fifth examinations, and are to be passed at the end of the First, Second, Third, Fourth and Fifth academic years respectively.

The annual examinations are held in May, and the supplemental examinations in September.

Candidates at any examination who have passed in the majority of the subjects required may present themselves at the supplemental examinations next ensuing, in the subjects in which they failed, and on passing at such examinations, shall be allowed their year.

Undergraduates below the standing of the Fourth year, who have been rejected or who have been prevented from attending the annual examinations, by sickness, domestic affliction, or other causes beyond their control, may present themselves for examination at the Supplemental examinations in September.

Candidates who failed to attend at the annual examinations, must prove to the satisfaction of the Vice-Chancellor before presenting themselves in September, the existence and sufficiency of the alleged cause of absence.

Undergraduates of the Fourth year who have failed in not more than three subjects may present themselves for examination in the said subjects at the Supplemental examinations in September.

Graduates of this University in the Honour Department of Biological and Physical Sciences may enter at the beginning of the Third year and may postpone the examination in Materia Medica and Elementary Therapeutics until the Third examination.

In the case of Graduates or Undergraduates in Natural Sciences or Biology, certificates of attendance on the second course of Practical Anatomy and on the second course of fifty lectures on Anatomy, may be presented with the certificates of attendance on the lectures of the Third year.

Every undergraduate who proposes to present himself at an examination must send to the Registrar a statement (according to a printed form which will be furnished) of the course he is taking, whether he intends to compete for Honours, and such other particulars as the printed form may indicate, together with the original certificates referred to in this statement.

The work in the laboratories and in the wards of the hospitals during the session is an essential part of the instruction and will be considered in determining standing at any examination.

Before admission to examination the candidate is required to submit evidence of having complied with the regulations respecting attendance, laboratory and clinical work in each of the subjects of instruction for the year in which he seeks examination. A certificate is issued by the University, and must be signed by the head or heads of each department of instruction.

Equivalent Examinations.

Courses of lectures and examinations in the Faculty of Arts are accepted in the place of courses of lectures and examinations in the Faculty of Medicine, according to the following scheme:—

FACULTY OF ARTS.		FACULTY OF MEDICINE.
1. Honour course and examination in Second Year Biology.	equivalent to	course and examination in First Year Biology, and course in First Year Physiology.
2. Honour course and examination in Second Year Chemistry, and Physics of the Honour course in Natural Sciences or Biological and Physical Sciences.	equivalent to	course and examination in First Year Inorganic Chemistry and Physics.
3. Honour course and examination in Third Year Chemistry.	equivalent to	course and examination in Second Year Chemistry (with the exception of Chemistry applied to Physiology).
4. Honour course and examination in Fourth Year Biology.	equivalent to	course and examination in Second Year Physiology and Embryology and Histology.

5. Attendance at the Honour course and examination in the Fourth Year Physiological Chemistry, in the Faculty of Arts, is equivalent to attendance at the course and examination in Chemistry applied to Physiology of the Second Year in the Faculty of Medicine.

Candidates who desire to compete for scholarships and medals are required to submit to the annual examinations in all the subjects of each examination, though otherwise entitled to partial exemption according to the preceding scheme; and candidates not competing for scholarships or medals, who are entitled to exemption according to the preceding scheme, will rank in Honours in these subjects.

Courses of Instruction.

A full course extends over a period of eight months.

First Year.

COURSES OF EIGHT MONTHS EACH—

1. **Anatomy.**
2. **Practical Anatomy.**

3. Biology.
4. Practical Biology.
5. Physiology.
6. Practical Physiology.
7. Inorganic Chemistry.
8. Practical Chemistry.

COURSES OF FOUR MONTHS EACH—

1. Physics.
2. Practical Physics.

Second Year.

COURSES OF EIGHT MONTHS EACH—

1. Anatomy.
2. Practical Anatomy.
3. Physiology.
4. Practical Physiology.
5. Embryology and Histology.
6. Methods of Physical Examination.

COURSES OF FOUR MONTHS EACH—

1. Organic Chemistry.
2. Practical Chemistry.
3. Practical Physiological Chemistry.
4. Pharmacy.
5. Pharmacology.

Third Year.

COURSES OF EIGHT MONTHS EACH—

1. Medicine.
2. Clinical Medicine.
3. Surgery.
4. Clinical Surgery.
5. Pathology.
6. Practical Pathology.
7. Obstetrics.
8. Attendance in the wards of a general hospital having not less than 100 beds.

COURSES OF FOUR MONTHS EACH—

1. Therapeutics.
2. Jurisprudence and Toxicology.
3. Topographical Anatomy.

A COURSE OF TWO MONTHS—

Clinical instruction in contagious diseases and vaccination.

Fourth Year.

COURSES OF EIGHT MONTHS EACH—

1. Medicine.

2. Clinical Medicine.
3. Surgery.
4. Clinical Surgery.
5. Pathology.
6. Practical Pathology.
7. Obstetrics.
8. Ophthalmology (examination of the eye, commoner diseases); Otology (examination of the ear, commoner diseases); Rhinology and Laryngology (commoner diseases of the nose and throat).
9. Attendants in the wards of a general hospital having not less than 100 beds.

COURSES OF FOUR MONTHS EACH—

1. Gynæcology.
2. Hygiene and Preventive Medicine.

COURSES OF TWO MONTHS EACH—

1. Mental Diseases.
2. Regional Anatomy.

At the Fourth examination, the candidate is required to submit the following certificates:—

1. Of having conducted at least six labors.
2. Ot proficiency in vaccination.
3. Of having attended twelve autopsies.

The certificate of a registered practitioner will be accepted in respect of 1 and 2.

Fifth Year.

COURSES OF SIX MONTHS EACH—

1. Medicine.
2. Clinical Medicine.
3. Surgery.
4. Clinical Surgery.
5. Pathology (gross and microscopical).
5. Clinical Gynæcology and Operative Obstetrics.
7. Opthalmology, Otology, Laryngology and Rhinology.

COURSES OF THREE MONTHS EACH—

1. Special Therapeutics.
2. Regional Anatomy.
3. Advanced Physiology of the digestive and nervous systems.

A COURSE OF AT LEAST TWO MONTHS—

Anæsthetics.

COURSES OF AT LEAST SIX WEEKS—

1. History of Medicine.
2. Life Assurance.

The lectures in the Fifth year are not to exceed two per diem, the remainder of the day is to be devoted to laboratory and hospital work.

Subjects of the Different Examinations.

FIRST EXAMINATION.

1. Physics.
2. Chemistry (Inorganic).
3. Biology.

SECOND EXAMINATION.

1. Anatomy.
2. Physiology.
3. Embryology and Histology.
4. Materia Medica and Elementary Therapeutics.
5. Chemistry (Organic and Physiological).
6. Methods of Physical Examination.

THIRD EXAMINATION.

1. Medicine and Clinical Medicine.
2. Surgery and Clinical Surgery.
3. Pathology.
4. Obstetrics.
5. Therapeutics.
6. Jurisprudence and Toxicology.
7. Topographical Anatomy.

The results of this examination will be considered in determining standing at the Fourth examination.

FOURTH EXAMINATION.

1. Medicine and Clinical Medicine.
2. Surgery and Clinical Surgery.
3. Pathology.
4. Obstetrics.
5. Ophthalmology, Otology, Rhinology and Laryngology.
6. Gynæcology.
7. Hygiene and Preventive Medicine.
8. Mental Diseases.
9. Regional Anatomy.

FIFTH EXAMINATION.

1. Medicine and Clinical Medicine.
2. Surgery and Clinical Surgery.
3. Pathology.
4. Gynæcology.
5. Obstetrics.
6. Opthalmology, Otology, Laryngology and Rhinology.
7. Special Therapeutics.
8. Regional Anatomy.
9. Advanced Physiology.
10. Anæsthetics.
11. History of Medicine.
12. Life Assurance.

Examinations for Honours.

Candidates taking seventy-five per cent. of the aggregate number of marks in the Pass and Honour papers of the First or Second examination, or of one or more of the groups of subjects in the Final examination will be placed in the Honour list.

Additional papers on all Pass subjects of an examination may be set for the Honour candidates.

The subjects of the Final examination are grouped for Honours as follows:

Group I. 1. Medicine and Clinical Medicine.
2. Pathology.
3. Therapeutics.

Group II. 1. Surgery and Clinical Surgery.
2. Pathology.
3. Topographical Anatomy.

Group III. 1. Obstetrics.
2. Gynæcology.
Pathology.

Group IV. 1. Medical Jurisprudence and Toxicology.
2. Hygiene.
3. Medical Psychology.

Only those candidates will receive their degree with Honors who have obtained Honors in the First, Second and Final Examinations.

Admission ad Eundem Statum.

Undergraduates of other Universities applying for admission *ad eundem statum* must present certificates of having passed the examinations in the various subjects of this curriculum preliminary to the examination for which they desire to present themselves.

Degree of M.D.

Bachelors of Medicine of at least one year's standing may obtain the degree of M.D. on the fulfilment of either of the following conditions:—

1. Having presented an approved thesis embodying the results of an original research conducted by the candidate in any department of medicine; or

2. Having passed the fifth examination.

Admisson ad Eundem Gradum.

A graduate of any of the Universities in Great Britain or Ireland, if his degree be not an honorary one, may be admitted to the like degree in the University of Toronto. He must send in his certificate to the Registrar at least two weeks before the first meeting of the session of the Senate at which his application is to be brought forward.

Prizes, Medals and Scholarships.

Prizes.

The Faculty offers two prizes, known as the Daniel Clark Prizes, the first of $30 and the second of $20, to be awarded to the candidates who pass the best examinations on the subject of Mental Diseases.

Medals.

The Faculty offers a gold medal and three silver medals annually for competition among those students of the Medical Faculty who are Honour candidates for the degree of M.B., which will be awarded by the Senate on the recommendation of the examiners.

Undergraduate Scholarships.

The following scholarships are annually offered for competition amongst students who attend the Lectures of the University Medical Faculty:—

At First Examination.....one of $50
At First Examination.....one of $30
At Second Examination.....one of $50
At Second Examination.....one of $30

Every student taking a scholarship is required to sign a declaration that it is his intention to pursue his medical studies for two or three years, according to the year in which he has taken such scholarship, and to proceed to a degree in the University of Toronto, and that he is not an undergraduate or graduate in the Faculty of Medicine of any other University.

No scholarship will be awarded to any candidate who has not obtained honours in the examination for which it is conferred.

Each scholarship is tenable for one year only, but a scholar of one year is eligible for the scholarship of a succeeding year.

The scholarships or medals are not open to those who are at the same time undergraduates or graduates in Medicine of another University.

No undergraduate in the Honour course, who shall have degraded into a lower year, shall be permitted at any ensuing examination to compete for medals or scholarships, except by special permission of the Faculty, to be granted only in case of illness or for other grave reasons.

The George Brown Memorial Scholarship in Medical Science.

Dr. A. H. F. Barbour, of Edinburgh, having placed a sum of money at the disposal of the University of Toronto, for the purpose of founding a Scholarship in Medical Science in memory of the late Hon. George Brown, the following regulations have been adopted with regard thereto:

This scholarship shall be called the George Brown Memorial Scholarship in Medical Science and shall be awarded annually at the Convocation for conferring degrees in Medicine to the Bachelor of Medicine who shall have distinguished himself most during his Undergraduate course in the Honour course in Biological and Physical Sciences.

The award shall be made by a committee composed of the Professors in these subjects, who shall report as to the successful candidates, after having given due attention to the results of the annual examinations, and to the character of the work done by the candidates in the University laboratories.

The holder of the scholarship during the year of tenure is required to engage in original research in any one of the laboratories of the University, on some subject bearing on the advancement of medical science—the laboratory providing the material for the investigation.

The scholarship is to be paid in two portions, two-thirds at the time of award and one-third six months later, on the holder giving a satisfactory report (to whomsoever the University may appoint) of the work he has already done.

A report of the research, when completed, is to be given to the University.

The value of the scholarship consists in the proceeds of one thousand pounds sterling, invested at the rate of interest secured by the University for such benefactions.

The Starr Medals.

The scholarship is tenable for one year.

The late Richard Noble Starr, M.D., devised certain property for the encouragement of post-graduate study in Anatomy, Physiology and Pathology, and in fulfilment of this object one gold and two silver medals, called the "Starr Medals," are awarded annually to three candidates for the degree of M.D., who have shown by the theses which they have presented for that degree, that they have successfully pursued such study in any one of these subjects. The theses for which these medals are given must attain a standard approved of by the Board of Examiners, and the relative value of the theses will determine the rank of the candidates for the medals.

Fees for Instruction.

Registration (payable once only)	$ 5 00
Tuition fees for the first year	100 00
Tuition fees for the second year	100 00
Tuition fees for the third year	100 00
Tuition fees for the fourth year	100 00
Tuition fees for the fifth year	50 00
Tuition fee when repeating the year	25 00
Tuition fee for Graduates or Undergraduates in Natural Science Courses in Arts	85 00
Biological laboratory supply fee in first year	2 00
Biological laboratory supply fee in second year	3 00
Physiological laboratory supply fee in second year	5 00
Chemical laboratory supply fee in first and second years.	3 00

The annual fee for instruction in medicine in each of the four years is $100 if paid on or before November 1st of the session. Arrangements may be made for deferring a portion of this sum. The terms may be learned upon application to the Bursar.

Fees for Examination and Degrees.

Students in the Fourth year will be required, in addition, to pay a fee of $5 for the extra-mural class in Medical Psychology.

For Matriculation or Registration of Matriculation	$ 5 00
For Annual Examinations (each)	14 00
For Admission *ad eundem statum*	10 00
For the Degree of M.B.	20 00
For the Degree of M.D.	20 00
For Admission *ad eundem gradum*	20 00

The fee for examination and, in the case of candidates of the Fourth year, that for the degree, must be paid to the Bursar not later than the 20th of March.

Hospital Fees.

The Hospital fees — payable to the Hospital authorities — are as follows:—

Perpetual ticket	$34 00
Annual ticket	14 00
Burnside Lying-in Hospital	8 00

MEDALLISTS.

Medicine.

g, gold medal; s, silver medal.

YR.
58 Oille, L. S., *g.*
Aikins, M. H., *s.*
Millar, T., *s.*
59 Barnhart, C. E., *g.*
King, J., *s.*
Francis, W. F., *s.*
60 Bascom, J., *g.*
Playter, E., *s.*
Tisdell, F. B., *s.*
Morton, E. D., *s.*
Ogden, W. W., *s.*
Martyn, D. H., *s.*
61 Hudson *g.*
Elliott, J, D., *s,*
62 Dolster, J., *g.*
DeGrassi, G. P., g.
63 Ramsay, W. F., *g.*
64 McLaughlin, J. W., *g.*
65 Burnham, E. L., *g.*
McCarthy, J. L. G., *s.*
Kitchen, E. E., *s.*
66 Mickle, W. J., *g.*
McCullough, J., *s.*
Wadsworth, J. J., *s.*
67 Sparks, T., *s.*
Palmer, R. N., *s.*
Harbottle, R., *s.*
Eccles, F. R., *s.*
McFarlane, N., *s.*
Newton, J. H., *s.*
68 Brown, J. P., g.
Hunt, R. H., *s.*
Howe, T. C., *s.*
69 Graham, J. E., *g.*
Humble, C., *s.*
McCollum, J. H., *s.*
Bentley, T. B., *s.*
70 Greenless, A., *g.*
Burgess, T. J. W., *s.*
Smith, C. M., *s.*
Standish, J., *s.*
Wagner, W. J., *s.*
Burt, W., *s.*
70 Williams, A. D., *s.*
71 Forrest, W., *g.*
Moore, C. Y., *s.*
Henning, N. P., *s.*
Delamater, R. H., *s.*
72 Zimmerman, R., *g.*
Crozier, J. B., *s.*
73 Close, J. A., *g.*
Beeman, M. I., *s.*
Wright, A. H., *s.*
Hagel, S. D., *s.*

YR.
74 Fraser, D. B., *g.*
Brown, O. C., *s.*
Farwell, A., *s.*
Cameron, I. H., *s.*
Shaw, G., *s.*
Fraser, D., *s.*
75 Britton, W., *g*
White, J., *s.*
Bennett, J. H., *s.*
Eakins, J. E., *s.*
76 McPhedran, A., *g.*
Lackner, H. G., *s.*
Bowerman, A. C., *s.*
Wilson, W. J., *s.*
77 Stuart, W. T., *g.*
Orr, R. B., *s.*
Richards, N. D., *s.*
78 Griffin, H. S. *g.*
Meek, H., *s.*
Bonnar, J. D., *s.*
Kennedy' G. A.,
Gardiner, J. H., *s*
79 Burt, F., *g.*
Mills' R. P., *s.*
Chappell, W, F., *s*
80 Cross, W. J., *g.*
Bryce, P. H., *s.*
Ferguson, J., *s.*
81 Duncan, J. H., *g.*
82 Wallace, R. R., *g.*
Duncan, J. T., *s.*
83 Robinson, W. J., *g.*
83 Dolsen, F. J., *g.*
84 Clerke, J. W., *g.*
85 Howell, J. H., *g.*
Carr, L., *s.*
85 Saunders, M. R., *s.*
Hoople, H. N., *s.*
86 Peters, G. A., *g.*
Noecker, C. T., *g.*
Johnston, D. R., *s.*
87 Ego, A., *g.*
88 Féré, G. A., *g.*
Galloway, J., *s.*
89 Chambers, G., *g.*
Collins, J. H., *s.*
Godfrey, F. E., *s.*
90 Barker, L. F., *g.*
Cullen, T. S., *s.*
Philp. W. H., *s.*
McFarlane, M. T., *s.*
McGillivray, C. F., *s.*
91 Barnhart, W. N., *g.*
Bollen, P., *s.*
Boyd, G., *s.*
McGorman, G., *s.*

YR.
92 Bruce, H. A., *g.*
Middlebro, T. H., *s*
Gowland, R. H., *s.*
Brown, J. N. E., *s.*
93 Harvie, J. N., *g.*
South, T. E., *s.*
Elliott, W., *s.*
Futcher, T. B. } Æ, s.
Harvey, E. E. }
94 McCollum, W. J., *g*
Rutledge, H. N., *s.*
Crain, W. E., *s.*
Johnston, H. A., *s.*
95 Merritt, A. K., *g.*
McKay, T. W. G.
McCrae, T., *s.*
Hunter, A. J., *s.*
96 McCaig. A. S., *g.*
Roberts, E. L., *g.*
Graef, C., *s.*
Goldie, W., *s.*
Macklin, A. H., *s.*
97 Elliott, J. H., *g.*
Hume, J. J. C., *s.*
Nichol, R., *s.*
Yoemans, W. L., *s.*
98 McCrae, J., *g.*
Sutherland, G. A., *s.*
White, W. C., *s.*
Cahoon, F., *s.*
99 Wells, W., *g.*
Hargrave, H. G., *s.*
Piersol, W. H., *s.*
Gow, J., *s.*
1900 P. L. Scott } Æ, *g.*
C. C. Bell }
G. W. Howland } Æ. *s*
D. G. Revell }
E. D. Carder, *s.*
1901 Clarkson, F. A., *g.*
McIlwraith, D. G., *s.*
Cleland, F. A., *s.*
Carswell, W. A. } æq. *s*
Cohoe, B. A. }
1902 Roaf, H. E. } æq. *g*
Saunders, P. W. }
Fletcher, G. W. *s.*
Moir, A., *s.*
Archer, A. E., *s*
1903 Oille, J. A., *g.*
Phillips, J., *s.*
Yin, S. C., *s.*
Wilson, G. E., *s.*
1904 McCulloch, R. J. P. *g.*
Kinghorn, A. *s.*
Anderson, R. W. *s.*
Walker, S. B. *s.*

Star Medallists.

67 Palmer, R. N.
68 Hunt, R. H.
Brown, J. P.
Cassidy, J. J.
69 Graham, J. E.
70 Burgess, T. J. W., *g.*
Greenless, A., *s.*
Wagner, W. J., *s.*
71 Moore, C. Y., *g.*
Henning, N. P., *s.*
Forrest, W., *s.*
72 Zimmerman, R., *g.*
Crozier, J. B., *s.*
73 Meldrum, N. W., *g.*
Close, J. A., *s.*
Hagel, S. D., *s.*

74 Brown, O. C., *g.*
Farewell, A., *s.*
Campbell, A. J., *s.*
75 Britton, W., *g.*
White, J., *s.*
Bennett, J. H., *s.*
76 Lackner, H. G., *g.*
McPhedran, A., *s.*
Bowerman, A. C., *s.*
77 Stuart, W. T., *g.*
78 Bonnar, H. A., *g.*
Meek, H., *s.*
78 Griffin, H. S., *s.*
79 Burt, F., *g*
80 Cross, W. J., *g.*
Bryce, P. H., *g.*
81 Duncan, J. H., *g*
82 Wallace, R. R., *g*
83 Robinson, W. J., *g*
86 Peters, G. A., *g.*
89 Collins, J. H., *g.*
Chambers, G., *s.*
90 Barker, L. F., *g.*
91 Barnhardt, W. N., *g.*
92 Middlebro, T. H., *g.*
Bruce, H. A., *s.*
96 McKay, T. W. G., M.B.
Rannie, J. A.
99 Hill, H. W.
03 McCrae, T.

Winners of Faculty Medals and Scholarships for 1904.

Medals.

Faculty Gold Medal. . . . . McCulloch, R. J. P.
First Faculty Silver Medal. . . . . Kinghorn, A.
Second Faculty Silver Medal. . . . . Anderson, R. W.
Third Faculty Silver Medal. . . . . Walker, S. B.

Scholarships.

First Year. . . . . { Shier, W. C.
Cannon, O. A.
Second Year. . . . . { Holbrook, J. H.
Moorhead, A. S.

POST GRADUATE SCHOLARSHIPS.

THE DANIEL CLARKE PRIZES IN MEDICAL PSYCHOLOGY.

1. McCulloch, R. J. P. 2. Panton, K. D.

THE GEORGE BROWN MEMORIAL SCHOLARSHIP IN MEDICAL SCIENCE.

Kinghorn, A.

Students of the University Faculty who received the Degrees in Medicine at the Annual Examinations of 1904.

M.D.

Arthur Atwell Small, M.B., 1895.
George Arthur Winters, B.A., 1899, M.B., 1903.
Charles Edward Treble, M.B., 1901.
John Allan Oille, M.B., 1903.
Solomon Singer, M.B., 1903.

M.B.

Fred Hughes Scott, B.A., 1897, Ph.D., 1899
William Belfry Hendry, B.A., 1895
Allan Huston Adams, B.A., 1901
Melvill Hamilton Embree, B.A., 1901
Edward Allister McCulloch, B.A., 1901
George Edward Smith, B.A., 1902

M.B. with Honours.

Allan Kinghorn
Samuel Burns Walker
George Wright Crosby
Hugh Ryerson Bright
Kenneth Douglas Panton
Raymond Wallace Anderson
George Edwin Eakins
Thomas Albert Watterson

M.B.

Henry John McKay Adams
George Barnes Archer
Walter Douglas Beaton
John Henry Bennett
Morton Wynne Berwick
George Maitland Biggs
Edward Ellis Binns
James Wilbert Brien
Frederick James Brodie
Herman Ross Howell Bryan
Thomas D'Arcy Buck
William A. Burr
H. L. Burris
Edward Cecil Burson
Don Duff Campbell
Alfred Hans Waring Caulfeild
Francis E. Chalmers
Charles Williams Clark
Waldo Brock Clarke
David John Cochrane
William Ewart Cruickshank
Fred Brecken Day
Andrew Frederick Demary
Oswald Tilson Dinnick
William Dixon
John Alexander Duncan
Fred Stanley Eaton
Edgar George Evans
Bertram James Ferguson
W. Leighton C. Gilbert
John Graham
Willoughby Henwood Harvey
Thomas Richmond Henry
Arthur Louis Hore
Peter John Fisher Houston
Andrew Miscampbell Kennedy
John Francis Leo Killoran
Norman David Kyle
Alfred John Leach
Isaac Smith LeDrew
Milton Henry Limbert
Robert McCaffery
Robert James Avery McComb
Patrick J. McCue
Robert John Percival McCulloch
Austin H. McFadden
Peter McGibbon
James Kenneth McGregor
Duncan C. MacKenzie
David Fuller McKinley
John Percival McKinnon
Wilbert Ernest McLellan
John George McLeod
Milton Ash McQuade
Archibald Franklin Malloy
John James Matheson
Philip Joseph Mugan
Thomas Mulligan
David Cameron Murray
Curtis Richard Newman
Leonard Arthur Cattenach Panton
William Reid
Wilfred Gilmore Reive
Andrew Ross
Alfred Lindsay Russell
Emmet Scarlet
Albert Erasmus Schulz
Frederick James Sheahan
George Murray Shaw
Readie Garfield Snyder
John Benjamin Stallwood
Frederick Newton Stephens
Alfred Ernest Stewart
Arthur Bennett Sutton
William Frost Thorn
Alexander D. Unsworth
Karl Halifax Van Norman
Fulton Schuyler Vrooman
Frederick Earl Watts
John Walker Wigham
William Alexander Wilson
Walter W. Wright

CURRICULUM FOR THE DIPLOMA OF PUBLIC HEALTH.

1. The University shall offer a Diploma in Public Health (D.P.H.) on the conditions hereinafter detailed.

2. Candidates for the Diploma must be graduates in Medicine of this University, or of some other University recognized for this purpose by the Senate.

3. The curriculum leading to the Diploma shall extend over two Summer Sessions of three months each, and one Winter Session of six months.

4. The first Summer Session shall be devoted to Laboratory work in

1. Sanitary Chemistry.
2. Bacteriology.
3. Parasitology.

5. The Winter Session shall be devoted to

a. Advanced General Hygiene.

b. Advanced General Pathology, including Theory of Immunity and Comparative Pathology.

c. Elements of Geology, Meteorology and Climatology, in their relation to Public Health.

d. Sanitary Engineering.

e. Sanitary Legislation and Vital Statistics.

f. Clinics on Contagious Diseases.

g. History of Preventive Medicine and Epidemiology.

6. Candidates for the Degree of M.D. may substitute the foregoing Winter Course for such subjects or portion of subjects of the Fifth Year in Medicine as are not demanded by the College of Physicians and Surgeons of Ontario, at its final Examination.

7. The Second Summer Session shall be devoted to a course of Practical work in Public Health under the supervision of the Provincial Board of Health, including the methods of dealing with infectious diseases, inspection of schools and other public buildings, factories and dairies, inspection of water supplies and sewage disposal plants and other forms of municipal sanitation.

8. At the conclusion of the Winter Session an examination will be held on the subjects of the curriculum in Public Health specified in paragraphs 4 and 5, the passing of which shall be a necessary preliminary to entering upon the practical course indicated in paragraph 7.

9. Candidates who have passed the examination, and who present from the Provincial Board of Health a certificate of efficiency in the subjects specified in paragraph 7, will be granted the Diploma of Public Health.

10. The fees for the Course shall be $150, payable in two instalments of $75 each at the beginning of the first Summer Session and the Winter Session respectively. The fee for the Diploma shall be $20.

11. Up to and including 1907, graduates in Medicine who have acted as Medical Health Officers for a period of two years may present themselves for the examination referred to in paragraph 8 without preliminary attendance on the Courses of Instruction. For such candidates the fee for the Diploma shall be $100.

FACULTY OF APPLIED SCIENCE AND ENGINEERING.

The School of Practical Science.

The Legislative Assembly during the Session of 1877 gave its sanction to the establishment of a School of Practical Science on the basis proposed in the memorandum of the Minister of Education confirmed by the Lieutenant-Governor-in-Council on the 3rd day of February, 1877.

By the scheme thus approved of, the Government effected an arrangement with the Council of University College whereby the students of the School of Practical Science enjoyed full advantage of the instruction given by its professors and lecturers in all the departments of science which were embraced in the work of the School.

This arrangement was brought to an end in 1889 by the transfer of the departments in science above referred to from University College to the University of Toronto under the operation of the University Federation Act.

In order that the students of the School might continue to enjoy the advantage of instruction in the above departments, the Senate of the University of Toronto passed a Statute in October, 1889, affiliating the School to the University, which Statute was confirmed by the Lieutenant-Governor in Council on the 30th day of October, 1889.

By an Order in Council, approved by the Lieutenant-Governor on the 6th day of November, 1889, a Principal was appointed, and the management of the School was entrusted to a council composed of the Principal as chairman, and the Professors, Lecturers and Demonstrators, appointed on the Teaching Faculty of the School.

There are five regular Departments of Instruction, in each of which Diplomas are granted, viz.:—

1. Civil Engineering (including Sanitary Engineering).
2. Mining Engineering.
3. Mechanical and Electrical Engineering.
4. Architecture.
5. Analytical and Applied Chemistry.

The instruction given in each of these Departments is designed to give the student a thorough knowledge of the scientific principles underlying the practice of the several professions, and also such a training as may make him immediately useful when he commences active professional work.

Diploma.

The regular course in each department is of three years' duration, and leads to the Diploma of the School. The instruction is given partly in the lecture room and partly in the drafting rooms, laboratories and field. A certain amount of work is laid out for the summer vacation. The course of study in each department is general, and beyond the selection of his department the student has no opportunity to specialize.

Degree of B.A.Sc.

After the general course is finished the Diploma of the School is granted, and the student is at liberty either to enter the active life of his profession, or to spend another year in special work. This year is called the fourth or post-graduate year. Graduates electing to proceed with their studies are allowed to select two subjects from an approved list, and are required to confine their whole attention to these subjects during the fourth year. The subjects on this list are such as require a large amount of time to be devoted to laboratory and other practical work. The advanced theoretical instruction is given either at the beginning or end of the working day, in order not to break up the time allotted to practical work. During this year the student is required to prepare a thesis on some subject connected with his work. The practical examinations are held by the School, while the written examinations and the examination of the thesis are held by the University. After complying with all requirements, the candidate receives from the University the degree of Bachelor of Applied Science (B.A. Sc.).

Professional Degrees.

Bachelors of Applied Science may, after three years spent in professional work, present themselves for the degrees of

Civil Engineer (C.E.), Mining Engineer (M.E.), Mechanical Engineer (M.E.), or Electrical Engineer (E.E.), as the case may be, subject to the rules and regulations established by the University.

Faculty of Applied Science and Engineering.

By a Statute of the Senate of the University of Toronto, passed on December 14th, 1900, the teaching staff and examiners of the School of Practical Science, together with the examiners for the degree of B.A. Sc. and professional degrees in Engineering, were constituted *ex officio* the Faculty of Applied Science and Engineering of the University of Toronto.

The Statute is as follows:—

By the Senate of the University of Toronto,

Be it enacted:

1. That the Faculty of Applied Science and Engineering be hereby established.

2. That the courses and examinations of the School of Practical Science leading to the Diploma of the School and to the special certificates of the School, together with the courses and examinations leading to the degrees of Bachelor of Applied Science (B.A.Sc), Civil Engineer (C.E.), Mining Engineer (M.E.), Mechanical Engineer (M.E.), and Electrical Engineer (E.E.), be the curriculum and examinations of the University in the said Faculty.

3. That the members of the teaching staff of the School of Practical Science be the members of the teaching staff of the University in the said Faculty.

4. That the examiners of the School of Practical Science, whether members of the teaching staff of the said school or otherwise, together with the examiners for the degrees named in clause 2, be the examiners of the University in the sad Faculty.

5. That the regular students of the School of Practical Science in the first, second, third and fourth years respectively be the undergraduates of the University in the corresponding years in the said Faculty.

6. That the non-regular, occasional and special students of the School of Practical Science be the non-regular, occasional and special students of the University in the said Faculty.

7. That the provisions of this Statute apply, as far as may be, to all graduates of the School of Practical Science and to all graduates of the University in Applied Science and Engineering.

8. That no liability shall be incurred by the University of Toronto for the support or maintenance of the Faculty hereby established.

The Faculty.

J. GALBRAITH, M.A., M. Can. Soc. C.E., *Professor of Engineering (Chairman), Principal.*

W. HODGSON ELLIS, M.A., M.B., *Professor of Applied Chemistry.*

A. P. COLEMAN, M.A., PH.D., *Professor of Geology.*

L. B. STEWART, O.L.S., D.T.S., *Professor of Surveying and Geodesy.*

C. H. C. WRIGHT, B.A.SC., Mem. O.A.A., *Professor of Architecture.*

T. R. ROSEBRUGH, M.A., *Professor of Electrical Engineering.*

J. MCGOWAN, B.A., B.A.SC., *Lecturer in Applied Mechanics.*

G. R. MICKLE, B.A., *Lecturer in Mining.*

R. W. ANGUS, B.A.SC., *Lecturer in Mechanical Engineering.*

A. T. LAING, B.A.SC., *Registrar.*

J. W. BAIN, B.A.SC., *Lecturer in Applied Chemistry.*

H. G. MCVEAN, B.A.SC., *Demonstrator in Mechanical Engineering.*

H. W. PRICE, B.A.SC., *Demonstrator in Electrical Engineering.*

J. G. MCMILLAN, B.A.SC., *Fellow in Mining.*

E. G. R. ARDAGH, B.A.SC., *Fellow in Chemistry.*

S. B. WASS, Grad. S.P.S., *Fellow in Mechanical Engineering.*

A. E. DAVISON, Grad. S.P.S., *Fellow in Civil Engineering.*

H. M. SNIPE, Grad. S.P.S., *Fellow in Electrical Engineering.*

J. R. COCKBURN, B.A.SC., *Fellow in Drawing.*

J. R. L. PARSONS, B.A., *Fellow in Surveying.*

F. G. MARRIOTT, Grad. S.P.S., *Lecture Assistant in Chemistry.*

Members of the Faculty of Arts whose Lectures are Attended by the Students of the School.

JAMES LOUDON, M.A., LL.D., *President and Professor of Physics.*

R. RAMSAY WRIGHT, M.A., B.SC., *Professor of Biology.*

ALFRED BAKER, M.A., *Professor of Mathematics.*

W. R. LANG, D.SC., *Professor of Chemistry.*

A. B. MACALLUM, B.A., M.B., PH.D., *Associate Professor of Physiology.*

W. L. MILLER, B.A., PH.D., *Associate Professor of Physical Chemistry.*

W. J. LOUDON, B.A., *Associate Professor in Physics.*

J. C. MCLENNAN, B.A., PH.D., *Associate Professor in Physics.*

C. A. CHANT, M.A., PH.D., *Lecturer in Physics.*

ALFRED T. DELURY, M.A., *Associate Professor in Mathematics.*

E. F. BURTON, B.A., *Demonstrator in Physics.*

For the Calendar or other information, address the Registrar, A. T. LAING.

CURRICULUM IN APPLIED SCIENCE.

Degree of Bachelor of Applied Science.

Candidates who have fulfilled the requirements of the Fourth year in the School of Practical Science are eligible for the degree of Bachelor of Applied Science in the University of Toronto under the following conditions and regulations:—

1. Candidates for the said degree shall hold the diploma of the School of Practical Science in any one of the regular courses of the said School, or shall be of the standing of the Fourth year in the Honour department of Chemistry and Mineralogy in the University of Toronto.

2. They shall have fulfilled the conditions relating to the Fourth or post-graduate year in the School of Practical Science, and shall present certificates of having done so to the Registrar of the University. Honours may be granted with such certificates by the Faculty of the School.

3. Each candidate shall prepare a Thesis based on the results of his Fourth year work in the said School of Practical Science for the approval of the University examiners. This Thesis must be sent to the Registrar not later than the day preceding the first day of the annual examinations, and is to be accompanied by all necessary drawings, specifications, tables and estimates. To pass in it a candidate must obtain 50 per cent., and to take honours 75 per cent., of the marks assigned.

4. Candidates will be required to select two sub-divisions in any one of the following groups, and to pass such written and oral examinations on the subjects selected as may be prescribed by the University examiners.

A.—Astronomy.
Geodesy and Metrology.

B.—Architecture.
Strength and Elasticity of Materials.
Hydraulics.
Thermodynamics and Theory of Heat Engines.
Electricity and Magnetism.

C.—Industrial Chemistry.
Sanitary and Forensic Chemistry.
Inorganic and Organic Chemistry.

D.—Mineralogy and Geology.
Metallurgy and Assaying.

The sub-division "Inorganic and Organic Chemistry" will be obligatory on all candidates who select group C.

To pass in each subject 33 per cent., and to take honours 66 per cent., of the marks assigned will be required.

5. The degree with honours will be conferred on candidates who obtain three out of the four honours possible.

Viz.—Certificate with honours.....(cl. 2.)
Thesis with honours.....(cl. 3.)
Honours in each subject of examination.....(cl. 4.)

6. Candidates are required to send to the Registrar of the University at least three weeks before the commencement of the annual examination an application for examination according to a printed form to be obtained from the Registrar, and at the time of making such application a fee of ten dollars must be paid to the Bursar.

7. The annual examinations for the degree shall be held in April, and the supplemental examinations in September.
Bursar not later than the day preceding the first day of the annual

8. The fee for the degree shall be ten dollars, and shall be paid to the examination.

9. The ordinary time for conferring the degree shall be at the University Commencement in June. The degree may be conferred at any meeting of the Senate.

10. The thesis, drawings and other papers accompanying them, shall be the property of the School of Practical Science.

11. In case any change be made in the conditions referred to in the second clause, such change shall be submitted to the Senate, and shall have no force so far as the said clause is concerned, unless approved by resolution of the Senate.

Degrees in Engineering.

By a Statute of the University of Toronto, passed in 1896, graduates of the School of Practical Science may be admitted to degrees in Engineering upon the following terms:—

I. That all previous Statutes of the University relating to degrees or diplomas in Engineering be repealed.

II. That the following degrees be hereby established, viz., Civil Engineer (C.E.), Mining Engineer (M.E.), Mechanical Engineer (M.E.), Electrical Engineer (E.E.).

III. That the following be the conditions and regulations governing the conferring of the said degrees:—

1. A candidate for one of the said degrees shall hold the Diploma of the School of Practical Science and the degree of Bachelor of Applied Science of the University of Toronto, except in the case provided for in clause 11 hereunder.

2. He shall have spent at least three years after receiving the degree of Bachelor of Applied Science in the actual practice of the branch of Engineering wherein he is a candidate for a degree.

3. Intervals of non-employment or of employment in other branches of Engineering shall not be included in the above three years. It shall not be necessary that the several periods requisite to make up the said three years be consecutive.

4. Satisfactory evidence shall be submitted to the University examiners as to the nature and length of the candidate's professional experience for the purposes of clauses 2 and 3.

The Examiners shall satisfy themselves by oral or written examinations in regard to the candidate's experience and competence.

5. The candidate shall prepare an original Thesis on some engineering subject in the branch in which he wishes a degree; the said Thesis to be accompanied by all necessary descriptions, details, drawings, bills of quantities, specifications and estimates.

The candidate may be required at the option of the Examiners to undergo an examination in the subject of this Thesis.

6. Notice in writing shall be sent to the Registrar not later than the first day of February, informing him of the degree to which the candidate wishes to proceed, and of the title of his proposed Thesis, for the approval of the Senate.

7. The evidence under clause 4, and the Thesis, with accompanying papers described in clause 5, shall be sent to the Registrar not later than the first day of April.

8. The candidate shall be required to present himself for examination in the month of April at such times as may be arranged by the Registrar.

9. The fee for any one of the said degrees shall be twenty dollars, and shall be paid to the Bursar not later than the first day of April.

10. The Thesis, drawings and other papers submitted under clause 7 shall become the property of the School of Practical Science.

11. Candidates who graduated from the School of Practical Science before June, 1895, shall not be required to hold the degree of Bachelor of Applied Science.

CURRICULA AND REGULATIONS

FOR DEGREES AND DIPLOMAS

DENTISTRY,
PHARMACY,
AGRICULTURE,
MUSIC,
PEDAGOGY,
COMMERCE,
GYMNASTICS AND DRILL,
HOUSEHOLD SCIENCE,
VETERINARY SCIENCE.

The University issues separate announcements for the Faculty of Medicine, the Faculty of Applied Science and Engineering, and the Department of Music.

CURRICULUM IN DENTISTRY.

Degree of Doctor of Dental Surgery.

Matriculation.

Candidates for the degree of Doctor of Dental Surgery must pass the Matriculation examination hereinafter mentioned, unless

1. They possess a degree in Arts (not being an Honorary Degree), from some recognized University; or

2. Have already matriculated in the Faculty of Arts in this or some other University in Canada; or

3. Are Matriculants in the College of Physicians and Surgeons of Ontario; or

4. Have passed the Form III. or Form IV. Departmental Non-professional examinations in which the Latin option has been taken, it being understood that the equivalent examinations under titles no longer in force will be accepted.

Candidates not possessing any of the above named qualifications, will be required to pass the examination prescribed for matriculants in the Faculty of Medicine in this University, provided always that candidates registered as matriculants of the Royal College of Dental Surgeons of Ontario, shall be admitted matriculants in the Department of Dentistry.

Undergraduates.

Undergraduates (candidates for the degree), residents of the Province of Ontario, must have complied with all the requirements prescribed from time to time by the Board of Directors of the Royal College of Dental Surgeons of Ontario, for admission to examination for a certificate of license to practise Dentistry in Ontario.

Undergraduates (candidates for the degree), not resident in Ontario, must:

1. Have devoted at least three and one-half calendar years (not being engaged in any other business) to the study of Dentistry.

2. Must have attended at least three full courses of lectures, embracing all the subjects of the curriculum, of not less than five months each (exclusive of the time occupied in examination), and including the daily clinic at a dental school recognized by this University; the last of which must be at the School of Dentistry of the Royal College of Dental Surgeons of Ontario.

3. Must have spent that portion of time, when not in attendance at lectures and clinics at the School of Dentistry, as students in the office of an approved dentist.

Examinations.

Candidates for the degree must pass two examinations, an intermediate and a final, an interval of not less than one year intervening between them. Until further provision be made, a certificate of having passed the intermediate examination of the Royal College of Dental Surgeons of Ontario will be accepted by this University.

Candidates for the final examination, which will be held at a time fixed by the Committee on Examinations, must present to the Registrar satisfactory certificates, covering all the requirements relating to undergraduates as given above, and of having passed the intermediate examination. The subjects for intermediate examination shall be:—

(*a*) Comparative Dental Anatomy.
(*b*) General Histology.
(*c*) Bacteriology.
(*d*) Theory of Operative Dentistry.
(*e*) Theory of Dental Prosthetics.
(*f*) Dental Technique.
(*g*) Dental Materia Medica and Therapeutics.
(*h*) Principles and Practice of Medicine and Surgery as applied in Dentistry.
(*i*) Anatomy.
(*k*) Physiology.
(*l*) Chemistry.

The subjects for final examination shall be:—

(*a*) Theory and Practice of Operative Dentistry.
(*b*) Theory and Practice of Dental Prosthetics.
(*c*) Dental Pathology.
(*d*) Dental Histology.
(*e*) Principles and Practice of Medicine and Surgery as Applied in Dentistry.
(*f*) Dental Materia Medica and Therapeutics.
(*g*) General Anatomy and special Anatomy of Head and Neck.
(*h*) Physiology.
(*k*) Chemistry.
(*l*) Jurisprudence.
(*m*) Orthodontia.

(These examinations will be written.)

(*o*) Practical Operative Dentistry.
(*p*) Practical Prosthetic Dentistry.

Candidates shall be examined in practical work from time to time, during the session of the Royal College of Dental Surgeons, on completion of the required work in the Infirmary and Laboratories of the College.

Candidates may take the final examination in Anatomy, Chemistry and Orthodontia, at the close of the Second college year, on payment of a fee of three dollars.

Supplemental examinations will be conducted under the joint auspices of the University and the Royal College of Dental Surgeons in October.

No candidate shall be considered as having passed the examination who has not obtained 60 per cent. of the marks allotted; nor shall a candidate be considered as having passed in any subject who has not obtained at least 40 per cent. of the marks allotted to such subject.

Equivalent Examinations.

Examinations in the Faculty of Arts in the Department of Natural Science, Division 1, are accepted in lieu of examinations for the degree of Doctor of Dental Surgery, as follows:—

(*a*) Physiology and Chemistry of the Second year for the Physiology and Chemistry of the intermediate examination.

(*b*) Histology of the Fourth year for the General Histology and Bacteriology of the intermediate examination.

(*c*) Chemistry of the Third year and Physiology of the Fourth year for Chemistry and Physiology of the final examination.

Fees.

The fee for matriculation shall be five dollars.

The fee for registration of a certificate accepted in lieu of said examination shall be five dollars.

The fee for final examination shall be ten dollars.

The fee for supplemental examination in any one or more of the final subjects, which may be taken at the close of the second year, shall be five dollars.

The fee for supplemental examination in one or more of the other final subjects shall be ten dollars.

The fee for the degree of D.D.S. shall be fifteen dollars.

No fee shall be charged for transference from any Faculty of the University to the Department of Dentistry.

The fee for admission *ad eundem gradum* shall be twenty dollars.

CURRICULUM IN PHARMACY.

Degree of Bachelor of Pharmacy.

Matriculation.

Candidates for the degree of Bachelor of Pharmacy must either:—

1. Possess a degree in Arts (not an Honorary degree) from some recognized University; or

2. Have already matriculated in the Faculty of Arts, or the Faculty. of Law, or the Faculty of Medicine in this or some other University in Canada; or

3. Be matriculants in the College of Physicians and Surgeons of Ontario; or

4. Have passed the Primary or the Junior or Senior Leaving examinations of the Education Department of Ontario in which Latin has been taken.

Provided always that all candidates registered as apprentices of the Ontario College of Pharmacy, or who have received the diploma of the College of Pharmacy up to the first day of July, A.D. 1898, shall be admitted as matriculants in the Department of Pharmacy on payment of the registration fee of five dollars.

Regulations.

Undergraduates (candidates for the degree), resident in the Province of Ontario must have complied with all the requirements prescribed from time to time by the Council of the Ontario College of Pharmacy for admission to examination for a diploma licensing to practise Pharmacy in Ontario, and must have received from the Registrar of the Ontario College of Pharmacy a certificate of having passed the Final examination of that College.

Candidates for the degree, not resident in Ontario, must have devoted at least four years (not being engaged in any other business) to the study of Pharmacy, being apprenticed during that time to a regularly qualified Pharmaceutical Chemist; must have attended the full courses of lectures, embracing all the subjects of the curriculum, the length of each course being not less than that required from time to time by the Council of the Ontario College of Pharmacy, and including practical work at some College of Pharmacy recognized by this University; the last of which courses must be at the Ontario College of Pharmacy.

All candidates who have, prior to August 15th, 1892, received the diploma of the Ontario College of Pharmacy will not be required to conform to the above, but will be allowed their degree on passing the examination on the subjects hereinafter given.

Examinations.

Candidates for the degree must pass an examination to be held in the month of May of each year—hour and date of commencing to be hereafter given—must present to the Registrar satisfactory certificates covering all the requirements relating to undergraduates as given above, and of having passed the final examination of the Ontario College of Pharmacy.

The subjects of the examination shall be as follows:—

1. Botany and Microscopy.
2. Theory and Practice of Chemistry and Toxicology.
3. Materia Medica, including Posology and Pharmacognosy.
4. Theory and Practice of Pharmacy, including Interpretation of Prescriptions and Dispensing.

These examinations shall be partly written, partly oral and partly practical.

No candidate shall be considered as having passed the examination who has not obtained fifty per cent. of the marks allotted; nor shall a candidate be considered as having passed in any subject who has not obtained at least forty per cent. of the marks allotted to such subject.

Fees.

For matriculation or registration of matriculation	$ 5.00
For annual examination (each)	10.00
For each practical examination	0.50
For the degree of Phm.B.	10.00

No fee shall be charged for transference from any faculty of this University to the Department of Pharmacy.

CURRICULUM IN AGRICULTURE.

The course for the degree of Bachelor of the Science of Agriculture extends over a period of four years.

The work of the first two years is embraced in the course prescribed for the Associate Diploma of the Ontario Agricultural College (see College circular); and the work outlined below proceeds from the Associate standing and extends over a period of two years.

Admission to Third Year Standing.

An Associate of the Ontario Agricultural College is admitted to Third year standing and allowed to proceed with the work of the Third and Fourth years:—

(1) Provided he has taken rank in his Associate Course satisfactory to the College Staff, say 50 per cent. of the marks in English and 60 per cent. in general proficiency.

(2) Provided (in case he enters the College before September, 1902) he has such a knowledge of Algebra (through quadratic equations) and Euclid (books 1, 2, and 3) as will warrant him in undertaking the additional work. Lectures on these subjects will be given at the College till the new regulation regarding matriculation takes effect; but students requiring these lectures must have such a knowledge of the subjects as will enable them to proceed rapidly.

Note.—In addition to the above, candidates intending to take the *Agriculture Option* must present satisfactory evidence of having spent at least two years at practical work with a good farmer; those entering for the *Dairy Option* must have spent at least one season at practical work in a cheese factory or creamery; and those entering for the *Horticulture Option* must have spent at least one year at practical work with a good fruit grower, market gardener, or florist.

A graduate or undergraduate in Arts or Science of any reputable University having had the necessary training in farm work, may proceed to the degree, upon presenting satisfactory certificates of standing and passing examinations on those associate subjects not covered by his certificates.

The work done previously by such a candidate will be accepted *pro tanto* for any part of the work prescribed for the degree.

Third Year.

ENGLISH.—

(1) COMPOSITION: Exercises in the Correction of False Syntax (Strang); writing of essays on subjects assigned; Outlines of Rhetoric (Genung).

(2) LITERATURE: Macbeth (Shakespeare); Paradise Lost, book 1 (Milton); Elizabethan period of English literature (Pancoast); Standard English Classics—Essay on Milton (Macaulay).

FRENCH OR GERMAN.—

Grammar, reader, and selections from easy French or German prose.

PHYSICS.—

(*a*) Calorimetry; (*b*) meteorology; (*c*) ventilation and cold storage.

CHEMISTRY.—

Agricultural and animal chemistry—lectures and laboratory work.

GEOLOGY.—

A short practical course, dealing specially with the geology of Canada, soil formation, and economic deposits.

BOTANY.—

(*a*) Systematic and structural botany, including elementary histology—lectures and laboratory work on the chief orders of flowering plants, including grasses and the identification of grass, clover, and other seeds; collection and mounting of 25 species of grasses, 50 species of weeds, and 25 species of weed seeds; (*b*) a study of the chief types of cryptogamic plants; (*c*) a laboratory and lecture course in physiological botany.

ENTOMOLOGY.—

Economic entomology—detailed study of injurious and beneficial insects and the best methods of preventing the ravages of the former.

NATURE STUDY.—

Soils, plants, and insects; lectures by instructors, and the preparation of notes by students on lessons, papers, and addresses, with practical demonstrations in teaching and institute work, from April 17th to June 17th.

Fourth Year.

One of the following options:—

Agriculture Option.

See note under "Admission to Third Year standing."

MAJORS:

1. AGRICULTURE AND LIVE STOCK.—

(1) General field agriculture; text-book—The Fertility of the Land (Roberts).

(2) Cattle, sheep, swine, and horses; characteristics of the principal breeds; lectures and practical work in judging.

(3) Poultry; buildings, feeding, and management; principal breeds. —Poultry Craft (Robinson).

(4) Principles and practice of stock breeding; text-book—Stock Breeding (Miles).

(5) Feeding and management of live stock; text-book—Feeds and Feeding (Henry).

(6) Farm management, including the management of farm labour, cultivation for various crops, feeding of animals, making of live stock inventories, stock records, etc. Essays on subjects relating to agriculture and live stock.

READING.—As assigned.

2. CHEMISTRY.—Agricultural and animal chemistry; analysis of manures, fodders, dairy products, etc.

READING.—As assigned.

MINORS:

ENGLISH.—Michael, and Resolution and Independence (Wordsworth); Ulysses and In Memoriam (Tennyson),—cantos contained in Alexander's selections; Standard English Classics.—Essay on Burns (Carlyle); Outlines of Rhetoric (Genung); the Augustan and Victorian periods of English literature (Pancoast); essays on subjects assigned.

FRENCH OR GERMAN.—Prescribed texts and easy sight translation.

PHYSICS.—Soil and plant physics—lectures and laboratory work.

FORESTRY.—Importance of forests, the forestry question in Ontario, methods of re-foresting, and management of timber lands.

BOTANY.—(*a*) Systematic botany, grasses, weeds, and forage crops; (*b*) fungi and fungous diseases.

BACTERIOLOGY.—Relation of bacteria to agriculture; infective diseases of animals.

Dairy Option.

See note under "Admission to Third Year Standing."

MAJORS:

1. DAIRY HUSBANDRY.—

(1) Farm Dairy work and milk-testing, theory and practice with "Testing Milk and Its Products" (Farrington and Woll), and "The Farm and the Dairy" (Sheldon), in Fall Term.

(2) Practical work in cheese and butter-making, pasteurization of milk, and milk-testing—covering all the latest practices in dairy operations.

(3) Lectures, with "Milk and Its Products" (Wing), and "The Book of the Dairy" (Fleischmann).

READING.—As assigned.

2. BACTERIOLOGY.—

Dairy bacteriology and such general bacteriology as is necessary for the proper understanding of the work in dairying.

READING.—As assigned.

3. CHEMISTRY.—

Dairy chemistry and such general and agricultural chemistry as is necessary for the proper understanding of the work in dairying.

READING.—As assigned.

MINORS:

ENGLISH.—Same as in the Agriculture Option.

FRENCH OR GERMAN.—Same as in the Agriculture Option.

PHYSICS.—Physical properties of milk and its products.

BOTANY.—Grasses and forage crops—lectures and laboratory work.

LIVE STOCK.—Dairy cattle, swine, and poultry; breeding, feeding, and management, with practical work in judging.

Horticulture Option.

See note under "Admission to Third Year Standing."

MAJORS:

(1) FRUIT GROWING: theory and practice in the growing and management of Canadian fruits.

(2) VEGETABLE GARDENING: theory and practice in the production and handling of vegetable crops; the growing of hothouse vegetables.

(3) FLORICULTURE: flowering plants; their care and management in green-houses, beds, borders, windows, etc.

(4) LANDSCAPE GARDENING: a study of the principles and methods involved in beautifying private and public grounds.

(5) FORESTRY: the importance of forests; the forestry problem in Ontario; methods of re-foresting and management of timber lands.

(6) PRACTICAL WORK in pruning, grafting, budding, hybridizing, making cuttings of plants, potting, preparation of soil, etc.

READING.—As assigned.

MINORS:

ENGLISH.—Same as in Agriculture Option.

FRENCH OR GERMAN.—Same as in Agriculture Option.

CHEMISTRY.—Agricultural chemistry.

PHYSICS.—Soil and plant physics—lectures and laboratory work.

ENTOMOLOGY.—

(1) SYSTEMATIC: a laboratory course in the identification and classification of insects. Students to make their own collections.—Comstock's Manual for the Study of Insects; Howard's Insect Book.

(2) ECONOMIC: a special study of injurious and beneficial insects. The life-history of many species to be worked out in the Insectary.—Reports; Smith's Economic Entomology; Saunders' Insects Injurious to Fruits.

BOTANY.—

(1) SYSTEMATIC AND STRUCTURAL BOTANY: lectures and laboratory work on chief orders of flowering plants, with special reference to cultivated forms. A mounted collection of 100 cultivated plants.

(2) PHYSIOLOGICAL: a review of the laboratory and lecture course of the Third Year—seminary method.

(3) HISTOLOGICAL: mounting, examining, and drawing vegetable cells and tissues.

(4) FUNGI AND PLANT PATHOLOGY: (*a*) laboratory course with occasional lectures in which are studied the injurious fungi affecting orchard, garden, greenhouse, and farm crops; (*b*) a collection of 50 injurious fungi by each student; (*c*) practical study of important bacterial diseases of plants.

MAJORS: **Biology Option.**

BOTANY.

(1) SYSTEMATIC: lectures and laboratory work on the chief orders of flowering plants, including grasses and the identification of grass, clover, and other seeds. A mounted collection of 100 plants, and 25 specimens of weed seeds.—Gray; Britton; Warming.

(2) STRUCTURAL: lectures and laboratory work on the organs of the plant.—Vines and Strasburger.

(3) PHYSIOLOGICAL: an advanced laboratory course in which each student investigates for himself certain life processes of plants. —McDougall; Ganong; Pfeffer.

(4) HISTOLOGICAL: mounting, examining, and drawing vegetable cells and tissues.—Vines' Students' Text-book; Chamberlain's Plant Histology.

(5) CRYPTOGAMIC: a laboratory study of the chief types, covering the thallophytes, bryophytes, and pteridophytes.

(6) FUNGI and PLANT PATHOLOGY: (*a*) laboratory course with occasional lectures in which are studied the injurious fungi affecting orchard, garden, greenhouse, and farm crops; (*b*) a collection of 50 injurious fungi; (*c*) practical study of important bacterial diseases of plants.—Massee; Tubeuf and Smith; Ward; and Reports.

READING.—As assigned.

ZOOLOGY.—

(1) INVERTEBRATE: a laboratory course with lectures on the chief types.—Brook's Invertebrate Zoology; McMurrich; Parker and Haswell.

(2) VERTEBRATE: a laboratory course with lectures on the chief types.—Huxley and Martin's Biology; Parker's Zootomy; Parker and Haswell; Huxley's Anatomy of Vertebrates.

(3) HISTOLOGY.—METHODS: imbedding, cutting, mounting, and study of specimens.—Huber's Histology.

(4) PHYSIOLOGY: a lecture course in connection with the dissection of the types.

READING.—As assigned.

ENTOMOLOGY.—

(1) SYSTEMATIC: a laboratory course in the identification and classification of insects. Students to make their own collections. —Comstock's Manual for the Study of Insects; Howard's Insect Book.

(2) ECONOMIC: a special study of injurious and beneficial insects. The life histories of many species to be worked out in the Insectary.—Smith; Sanderson; Reports.

READING.—As assigned.

MINORS:

(1) ENGLISH.—As in Agriculture Option.

(2) FRENCH OR GERMAN.—As in Agriculture Option.

(3) BACTERIOLOGY.—Sections 1 and 2 in the Bacteriology Option.

Bacteriology Option.

MAJORS:

(1) Microscopical Methods: examination of living bacteria, aniline dyes, special staining methods, preparation of morbid specimens, imbedding, and section cutting.

(2) Cultivation Methods: apparatus, principles of sterilization, preparation of culture media, and plate and test-tube cultivation.

(3) Biology of Bacteria: chemical composition, nutrition, form, classification, circumstances affecting growth, products of growth, chromogenic, zymogenic, septic, and pathogenic bacteria. Toxines and anti-toxines, immunity, attenuation of virus, protective inoculation, serum, and therapy.

(4) Infective Diseases: disinfectants and antiseptics; anthrax—symptomatic anthrax, and malignant œdema; tuberculosis; glanders; typhoid fever; swine fever; cholera; hog cholera; chicken cholera; tetanus; rabies; diphtheria; cow pox; actinomycosis.

(5) Examination of air, water, soils and foods.

* (6) The Biology of Yeasts: micro-organisms of fermentation; diseases of wine and beer; technical mycology.

* (7) Dairy Bacteriology: the relation of bacteria to dairying; the fermentations of milk; pure culture system in butter-making; pasteurization and sterilization; the bacteriological analysis of dairy products; the results of recent investigations.

* (8) Agricultural Bacteriology: the relation of bacteria to agriculture.

** Any one of these for the Bacteriology Option.*

READING.—As assigned.

MINORS:

(1) ENGLISH.—As in Agriculture Option.
(2) GERMAN.—As in Agriculture Option.
(3) BOTANY.—Sections 5 and 6 in the Biology Option.
(4) ZOOLOGY.—Sections 2, 3, and 4 in the Biology Option.

Physics and Chemistry Option.

MAJORS:

PHYSICS.—

(1) THERMOMETRY AND CALORIMETRY: latent heat, specific heat, vapor and gaseous pressure, etc.
(2) PHYSICS OF HEAT ENGINES: with special reference to the theory and working of the steam engine.
(3) METEOROLOGY: taking and recording observations with instruments; laboratory determination of meteorological conditions.
(4) ANALYSIS AND EXAMINATION OF TYPICAL SOILS: physical properties of soil in relation to plant growth.
(5) COLD STORAGE—principles, methods, and results.
(6) VENTILATION AND HEATING.
(7) DAIRY PHYSICS: the physical properties of milk and its products.

READING.—As assigned.

CHEMISTRY.—

(1) INORGANIC CHEMISTRY: course of experiments with lectures.
(2) ORGANIC CHEMISTRY: (*a*) preparation of organic compounds; (*b*) lectures.
(3) AGRICULTURAL CHEMISTRY.
(4) ANIMAL CHEMISTRY: chemistry of feeding.
(5) LABORATORY WORK: qualitative and quantitative analysis.
(6) POLARISCOPE AND SUGAR DETERMINATIONS.
(7) ANALYSIS of water, soils, manures, fodders, dairy products, etc.

READING.—As assigned.

MINORS:

(1) ENGLISH.—As in the Agriculture Option.
(2) FRENCH OR GERMAN.—As in Agriculture Option.

(3) BOTANY.—Section 6 of the Biology Option.

(4) AGRICULTURE.—Sections 1 and 5 in major portion of Agriculture Option.

Text-books: Agricultural Chemistry (Warington); Inorganic Chemistry (Remsen's Advanced Course); Organic Chemistry (Remsen); Organic Preparations (Gatterman); Testing Milk and its Products (Farrington and Woll).

NOTES REGARDING THIRD AND FOURTH YEAR WORK.

(1) A record of each student's practical work throughout the course will be kept.

(2) A record of each student's reading, as tested from time to time, will also be kept.

(3) Practical, as well as written, examinations will be held whenever such examinations are practicable.

(4) Each student is required to prepare a Thesis on some branch or department of the work in his special course, under the direction of the professor or instructor in whose department the work is done. The subject is to be chosen not later than the end of the Third Year, and submitted for the approval of the Staff. The Thesis must be based chiefly on original investigation, and will be followed by an oral examination before a committee of the Staff appointed for the purpose. It must be type-written on letter-size paper, and handed to the committee of adjudication on or before the first of April in the Fourth Year.

NOTE.—Graduates who meet the requirements in (*c*) and (*d*) for Certificates in Agriculture and Horticulture will be eligible for appointment to teach Agriculture and Nature Study in the Public Schools and High Schools of Ontario, as soon as they comply with the requirements of the Education Department as to training in the Normal College.

CURRICULUM FOR LOCAL EXAMINATIONS IN MUSIC.

The University of Toronto Local Examinations in Music are held annually at specially announced dates between the 1st of June and 15th of July, and in December. The examinations in Theory will be held in the second week of June, 1905.

The Local Examinations in practical branches for Toronto will be held at the University on June 6th, 7th, 8th, 9th and 10th, 1905.

The December Local Examinations in the practical branches will be held in Toronto only. Applications for the December examinations must be forwarded to the Registrar of the University not later than November 9th.

The Local Examinations include the Primary, Junior and Senior grades in the practical branches (piano, organ, voice and violin), and the Junior, Intermediate and Senior grades in the Theory of Music.

As necessity arises examinations will be announced in other practical branches.

Various local centres, each under the charge of a local representative, have been established in different parts of the Dominion.

Applications for local examinations must be forwarded to the Registrar of the University not later than May 9th, 1905. The fees for examination and certificate must, in all cases, accompany the candidate's application for examination. The fee for certificate will be returned to unsuccessful candidates.

The names and addresses of candidates should be written on the proper form of application which may be obtained through the local representatives, or upon application to the Registrar of the University.

A list of the successful candidates will be published in the Toronto papers as soon as possible after the examiners have completed their duties.

Candidates in practical subjects are informed that when any particular edition is named, for the purpose of identifying compositions, the use of such edition is not compulsory. The examiners will accept any edition, but candidates are particularly cautioned against presenting wrong pieces, as errors in this respect will invariably result to the disadvantage of the candidate.

The total number of marks necessary to pass in any subject is 60; second class honours, 70; for first class honours, 80; maximum, 100.

Candidates in the practical subjects may, if desired, pass at once to any higher examination in the series without first passing the lower grades.

There is no appeal whatever from the decision of the Examiner or Examiners.

LOCAL CENTRES.	ONTARIO.	REPRESENTATIVES.
Alexandria		Donald MacKay, B.A.
Almonte		J. W. Treleaven, B.A.
Amherstburg		Rev. Thos. Nattress, B.A.
Arnprior		A. E. Morrow, B.A.
Aylmer		W. W. Rutherford, B.A.
Barrie		Judge Boys, LL.B.
Belleville		Colonel W. N. Ponton, M.A.
Berlin		Rev. W. A. Bradley, B.A.
Bobcaygeon		
Bowmanville		W. W. Tamblyn, B.A.
Brampton		W. J. Fenton, B.A.
Brantford		Sheriff Watt, B.A., LL.B.
Brockville		A. Mowat, B.A.
Burk's Falls		A. W. Partridge, M.B.
Caledonia		
Cayuga		J. E. Skeele, B.A.
Chatham		Rev. F. E. Malott, B.A.
Clinton		W. J. Lougheed, M.A.
Cobourg		J. W. Odell, B.A.
Collingwood		W. Williams, B.A.
Cornwall		Rev. N. McNish, M.A., LL.D.
Deseronto		W. K. T. Smellie, B.A.
Dundas		J. Reid, M.A., LL.B.
Essex		Rev. W. J. Ford, LL.B.
Fergus		R. Unsworth, B.A.
Fort William		T. S. T. Smellie, M.A., M.D.
Galt		T. Carscadden, M.A.
Gananoque		H. W. Irwin, B.A.
Georgetown		R. Coutts, B.A.
Goderich		H. I. Strang, B.A.
Gravenhurst		J. H. Elliott, M.B.
Grimsby		W. Montgomery, B.A.
Guelph		W. Tytler, B.A.
Hamilton		W. H. Ballard, M.A.
Hespeler		A. Ochs, M.B.
Ingersoll		J. L. Paterson, B.A., LL.B.
Kemptville		W. Dillane, B.A.
Kincardine		S. W. Perry, B.A.
Kingston		W. S. Ellis, B.Sc., LL.B.
Lakefield		W. A. Baker, M.D.
Lindsay		J. C. Harstone, B.A.
Listowel		W. A. Phillips, B.A.
London		F. W. Merchant, M.A., D.Paed.
Madoc		F. E. Seymour, M.A.
Meaford		L. J. Cornwell, B.A.

LOCAL CENTRES.	ONTARIO.	REPRESENTATIVES.
Midland		F. C. Macdonald, B.A., M.B.
Morrisburg		Adam Johnston, B.A., LL.B.
Mount Forest		G. W. Keith, B.A.
Napanee		U. J. Flach, M.A.
Niagara Falls		Miss E. C. Fleming, B.A.
North Bay		Rev. G. L. Johnston, B.A.
Orangeville		Rev. A. L. Burch, B.A.
Orangeville		A Steele, B.A.
Orillia		J. E. Dickson, B.A.
Ottawa		J. Macmillan, B.A.
Owen Sound		T. Murray, B.A.
Palmerston		M. Foster, M.D.
Paris		W. N. Bell, B.A.
Parry Sound		J. R. Stone, B.A., M.B.
Pembroke		P. White, B.A., LL.B.
Perth		W. Hardy, B.A.
Peterborough		E. B. Edwards, M.A., LL.B.
Petrolea		J. J. Bell, B.A.
Picton		M. Currie, B.A., M.B.
Port Arthur		F. H. Keefer, M.A., LL.B.
Port Elgin		F. H. Wells, M.B.
Port Hope		L. Caesar, B.A.
Prescott		R. C. Rose, B.A.
Rat Portage		P. E. McKenzie, B.A., LL.B.
Ridgetown		J. G. Little, B.A.
Sarnia		C. L. Crasweller, B.A.
Sault Ste. Marie		L. A. Green, B.A.
Seaforth		H. W. Brown, B.A.
Smith's Falls		S. J. Stubbs, B.A.
Stratford		C. A. Mayberry, B.A., LL.B.
Strathroy		Rev. W. J. Knox, M.A.
Sudbury		J. H. Clary, B.A.
St. Catharines		J. Henderson, M.A.
St. Thomas		Rev. W. R. Young, B.A., D.D.
Thorold		Rev. J. R. Patterson.
Tilsonburg		V. A. Sinclair, B.A., LL.B.
Uxbridge		H. G. Park, B.A., D.Paed.
Vankleek Hill		Rev. W. A. Hanna.
Walkerton		A. E. McNab, B.A.
Waterloo		Rev. J. R. Gilchrist, B.A.
Welland		J. McNiece, B.A.
Windsor		Rev. J. C. Tolmie, B.A.
Woodstock		A. B. Watt, B.A.
	BRITISH COLMBIA.	
Victoria		Mrs. Alfred Watt, B.A.

Theory of Music.

The Theory Examinations are conducted in three grades:—Junior, Intermediate and Senior. The Board of Studies have decided not to name any text books on Harmony and Counterpoint. Intelligible answers will be accepted by the Examiners, regardless of any particular system or theory.

Three hours will be allowed for each paper.

For particulars as to fees, see page 337

The Junior division paper will embrace questions on notes and rests; key-signatures and time-signatures; intervals and their inversions; treble and bass clefs; major, minor and chromatic scales; meanings of terms and signs in ordinary use; transposition from one key to another, and from treble to bass, or vice versa. No part-writing will be required, but questions will be asked on the construction of the common chord, and the chord of the dominant seventh; and on the inversions of these chords.

The Intermediate division paper will include questions, embracing the subject matter of the requirements for the Junior division; on transposition into various keys and clefs (including the C clef); intervals and their inversions; triads and their inversions; the dominant and diminished sevenths, and their inversions and resolutions; preparation and resolution of suspensions (including retardations); transcription from short score to open vocal score; the harmonization of a figured bass; cadences; sequences; simple modulation; well known facts on musical history within the period 1750-1850.

The Senior division paper will embrace questions on triads (consonant and dissonant); discords of the seventh and ninth (chromatic and diatonic); suspensions; passing discords; the augmented sixth; inversions of all the before-mentioned chords; adding three parts above a figured bass; harmonizing a given melody, or an unfigured bass, in three or four parts; adding one part in the first species of counterpoint to a given canto fermo; adding one part in the second, third, fourth or fifth species of counterpoint to a given canto fermo; elementary form (questions will be set on the general outline of movements in the ancient and modern binary forms, and on the musical period, section and phrase); modulation; musical history from 1680 to 1850.

The certificate for the Senior division in Theory will not be issued unless the candidate has passed the examination of the Junior division.

Pianoforte.

Primary Grade.

Candidates will be required to prepare six numbers in all, chosen from the following list of compositions, one of which must be by Bach, and one by Beethoven—the candidate to be allowed freedom of choice in the remaining four pieces:—

Aletter, W.....Melodia in F.

Bach, J. S.....Twelve Little Preludes (Peters' edition, vol. 200), Nos. 3, 5, 7, and 8; 11 and 12. Six Little Preludes (Peters' edition, vol. 200), Nos. 1 and 2; 3 and 4; 5 and 6. Fugue, No. 3, in C minor and Fugue, No. 4, in C major (Peters' edition, vol. 200); Fugue, No. 5, in C major (Peters' edition, vol. 200).

Beethoven.....Seven Bagatelles, op. 33, (Schirmer's Library, vol. 5); No. 1 in E flat major; No. 2 in C major; Nos. 3 and 4 in F major and A major respectively; Sonata, op. 49, No. 2; Little Variations, F major, on a Swiss Air.

Bendel, F.....Nocturne in A flat, op. 92.

Bird, A.....Sketch, op. 15, No. 1; Sketch, op. 15, No. 3.

Borowski, F.....Valse Champetre; Reverie, from Album Lyrique, No. 5; Berceuse from Album Lyrique, No. 3.

Boscovitz, F.....Danse aux Sabots; Stellina, Polish Dance.

Chaminade, C.....Serenade in D.

Chopin.....Preludes, op. 28, Nos. 4 and 6; Mazurka, in B flat, op. 7, No. 1.

Cui.....Canzonetta.

Ducelle, Paul.....Gondolinette in A.

Durand, A.....Chaconne in A minor, op. 62; Valse in E flat.

Erfolg.....Impromptu.

Godard, Charles....Pensee, op. 38.

Gregh, L.....Pastorale, op. 13.

Haberbier.....Barcarolle, op. 53, No. 2; Serenade, op. 53, No. 5.

Handel, G. F.....Gigue in F minor.

Haydn, J.....Gipsy Rondo.

Heller, Stephen....Napoli 2me. Petite Tarantelle; Quatre Arabesques, No. 1 in C and No. 2 in A major.

Henselt.....Romance de Thal.

Hitz, Fr.....The Lively Mill.

Hunten, F.....Rondoletto, C major, op. 15.

Jadassohn, S.....Spring Song, op. 93. Serenade in E.

Janke.....Sonatina, op. 15, No. 3.

Jensen, A.....Happy Wanderer, in A flat.

Jungmann, A.....Will o' the Wisp, op. 217, No. 3.
Kirchner.....Albumblatt.
Krause.....Sonatina, op. 1, No. 1.
Lack, T.....Arietta in F, op. 97; Canzonetta, op. 30, No. 3.
Lalo.....Reverie in F sharp minor.
Lange, G.....A la Cosaque, op. 365.
Liszt.....Consolation, No. 1.
Meyer, A.....Waltz, from Three Sketches, No. 1; Mazurka Caprice, No. 2; At Evening, No. 3.
Macdowell, E.....Idyllen, op. 28, Six Short Pieces (any one); Four Little Poems, op. 32 (any two); Romanza, op. 39; Clair de Lune, op. 37, No. 1; Arabeske.
Meyer-Helmund...Chanson Triste in F minor; J'y Pense; Gondoliera, op. 71, No. 1.
Mendelssohn.....Songs Without Words, Nos. 4, 6, 9, 14, 16, 28 (any one).
Merkel, G.....Spring Song, op. 18, No. 1.
Moszkowski, M.....Melodie, op. 18; Mazurka, op. 10, No. 3; Valse in D flat, op. 18, No. 5; Scherzino, op. 18, No. 2.
Mozart.....Sonata No. 1 in C major, any two movements (Schirmer, vol. 65).
Neidlinger, W. H...Valse Petite.
Nicode, F. L.....Lied der Sehnsucht, op. 28, No. 2; Reue, op. 22.
Pacher.....Swiss Folk Song, op. 69, No. 3.
Paderewski.....Melodie, op. 8, No. 3.
Paul, Emil.....Frühlingsreigen.
Pierne, G.....Cradle Song in A; Valse in A.
Reinecke, C.....Sonatina, op. 47, No. 2; Sonatina, op. 47, No. 1.
Rubenstein.....Polka Boheme. Romanza in E flat.
Sartoris, A.....Among the Flowers, op. 279.
Scarlatti, D.....Tempo di Ballo in D.
Scharwenka, Ph....Four Bagatelles, No. 1, in G minor.
Schubert.....Impromptu in A flat, op. 142, No. 2.
Schuett, E.....Canzonetta in D major.
Schumann.....Scenes from Childhood, op. 15, Nos. 4 and 5; Album for the Young, op. 68, Nos. 15 and 19; Nos. 23, 28 and 29; Nos. 31, 37 and 43.
Schytte.....Au Soir.
Spindler, F.....Thorn Rose, op. 349, No. 3.
Thome.....Berceuse in E flat.
Tschaikowsky.....Sweet Dreams, op. 39; Valse, op. 39.
Vogt, Jean.....Valse de Salon, op. 109, No. 2.
Wachs, P.....Gondolinette in A flat.
Woycke, Eugen....The Minstrel's Lament, op. 30, No. 1.
Youferoff.....Elegie, op. 1, No. 3.

TECHNICAL TESTS, ETC., IN PRIMARY PIANO EXAMINATION.

Candidates must be prepared to play, with accurate fingering and from memory, the following technical exercises:—

SCALES.—All major and minor (harmonic and melodic) and chromatic scales, hands separately, four octaves, in quarter notes, metronome,

♩ = 120.

CHORDS.—Major and minor triads and chords in four note form, and dominant seventh chords, with inversions, hands separately, to be played with up and down arm strokes. Broken chords, in the four note form, may be substituted for solid chords in the case of small hands.

OCTAVES.—Staccato octaves, in quarter notes, on any required scale, hands separately,

♩ = 100.

SIGHT PLAYING.—Candidates will be required to play at sight an easy piece.

EAR TEST.—Candidates will be required to sing without accompaniment a major scale, or, if unable to sing, will be expected to recognize errors, if any, in the scale as played by the examiner (the candidate not to see the keyboard). Candidates will also be tested in the intervals of perfect fifths and octaves.

PRIMARY PIANO CERTIFICATE.

Successful candidates in the Primary Piano Examination will receive the Primary Piano Certificate of the University.

For particulars as to fees, see page 337

Marks are awarded under the following heads in the Primary Piano Examination:—

Scales, chords, octaves.

Accurate observance of notation, rests, etc., and correctness of fingering.

Phrasing, accent, and interpretation.

Discretion in use of pedal.

Choice of time and steadiness of tempo.

Quality of touch.

Memory playing.

Sight playing.

Ear test.

Junior Grade.

Candidates will prepare eight numbers selected from the following list of compositions, one of which must be by Bach, one by either Haydn, Mozart or Beethoven, and one by Chopin—the candidate to be allowed freedom of choice in the remaining five numbers:—

Bach, J. S......Two Part Inventions, Nos. 1 and 2; 3 and 4; 5 and 8; 13 and 14. Preludio Con Fughetto, in E minor, No. 7 (Peters' edition, vol. 200). Preludio Con Fuga, in A minor, No. 8 (Peters' edition, vol. 200). Bourrée in A minor and major, from the Second English Suite.

Bach, Ph. Em.....Rondo Andantino, B minor (Schirmer).

Beethoven.....Rondo in C major, op. 51, No. 1. Sonata, op. 49, No. 1. Six Easy Variations on an original Theme.

Borowski.....Scene de Ballet in G.

Chaminade.....Meditation in A flat, op. 76, No. 6.

Chopin.....Valse in D flat major, op. 64, No. 1; Valse in C sharp minor, op. 64, No. 2. Mazurka, op. 7, No. 2, and op. 7, No. 4; Mazurka, op. 33, No. 4. Nocturne, op. 9, No. 2, in E flat major. Nocturne, op. 32, No. 1, in B major. Nocturne, op. 37, No. 1, in G minor. Marche Funebre, op. 72, No. 2.

Davidoff-Reinecke..Romance Sans Paroles.

Dolmetsch.....2nd Valse Lente.

Ducelle, P.....Arielle, op. 19.

Dussek.....Consolation.

Dvorak.....Silhouette, C sharp minor.

Elgar, E.....Salut d'Amour, op. 12.

Field.....Nocturne in B flat, No. 5.

Godard.....Au Rouet. Pan Pastorale, op. 50; Au Matin.

Grieg.....Berceuse, op. 38, No. 1. Walzer Capricen, op. 37, No. 2.

Handel.....The Harmonious Blacksmith (from Suite V.).

Haydn, J.....Sonatas (Schirmer, vol. 295), No. 2 in E minor; No. 3, in E flat major (first movement); No. 5, in C major (first movement).

Heller, Stephen....Tarantella, in A flat, major. Andantino and Capricietto, No. 6 (Halle).

Henselt.....Wiegenlied in G flat.

Jensen.....Niemann, "Murmuring Zephyrs."

Joseffy, R.....Trois Valses, No. 1.

Lack, Th.....Caprice in E flat, op. 30, No. 12.

Leschetizky.....La Piccolo.

Liszt.....Consolation, No. 3, in D flat major.

Macdowell.....Sea Pieces, op. 55, No. 5; Woodland Sketches, Nos. 1 and 6.

Mendelssohn.....Songs without Words, No. 1; 18; 19; 20; 30.

Merkel, G.....Polonaise, in A, op. 28. Tarantella in A minor, op. 92.

Meyer-Helmund....Nocturne in G flat major. Arabesque in B major. Tanzweise.

Mlynarski, E.....Romance, op. 3.

Moscheles.....Rondo, La Tenerezza, op. 36, No. 1.

Moszkowski.....Musical Moments, op. 7, No. 1; Scherzo, F major.

Mozart.....Sonatas (Schirmer's edition, vol. 65). No. 7 in F major (any two movements); No. 9 in A major (first movement); No. 10 in B flat major (first movement); No. 13 in D major (any two movements).

Niemann.....Gavotte, G major.

Nollet.....Elegie, op. 88.

Paderewski.....Menuet, op. 14, No. 1. Sarabande, op. 14, No. 2.

Raff.....Etude Melodique in A, op. 130, No. 2.

Rameau.....Gavotte (Le Tambourin).

Rubinstein.....Melodie in F. Kleine Barcarolle in G minor.

Saint-Saens.....First Mazurka, op. 21; Gavotte in C minor, op. 25.

Sapelnikoff.....Petite Mazurka; Petite Mazurka, op. 2.

Scarlatti-Tausig...Pastorale in E minor.

Scharwenka.....Polish Dance, E flat minor.

Schubert.....Impromptu in G major, op. 90, No. 3. Impromptu in A flat, op. 90, No. 4; Moment Musical in F minor.

Schumann.....Forest Scenes, op. 82, Nos. 1 and 2. Romanza, op. 28, No. 4. Slumber Song, in E flat. Nachtstuecke, op. 23, No. 4.

Schuett, E.....Etude Mignonne. Reverie, op. 34, No. 5. Au Ruisseau.

Schytte.....Rhapsody.

Sgambati.....Pieces Lyriques.

Silas.....Gavotte, E minor; Bourrée, C minor, op. 88.

Stavenhagen, B....Caprice in B minor, op. 2, No. 3.

Stojowski.....Gondoliera, op. 5.

Thome.....La Sirene, op. 36.

Tschaikowski.....Valse in A flat; Barearolle, "June," op. 37; Valse in F sharp minor, op. 40, No. 9; Nocturne, op. 10, No. 1; Danse Russe, op. 40, No. 10; Song without Words, op. 2, No. 3.

Welsman, F. S.....Menuet in A.

Wollenhaupt.....Morceau en forme d'Etude, in A flat major.

Woycke, Eugen....Premiére Tarentelle, op. 56, No. 3.

Technical Tests, Etc., in Junior Piano Examination.

Candidates must be prepared to play, with accurate fingering and from memory, the following technical tests:—

SCALES.—All major, minor (harmonic and melodic) and chromatic scales, in quarter and eighth notes, compass four octaves:—

♩ = 132, hands separately.

♩ = 112, hands together.

Major scales staccato, hands separately, at a moderate tempo. Candidates will also prepare the scales in accents of groups of three and four, compass three and four octaves respectively.

CHORDS.—All major and minor common chords, in triad and four note forms, with inversions as may be required by examiner; dominant seventh and diminshed seventh chords, with inversions, four note form, hands together, with up and down arm strokes.

ARPEGGIOS.—Arpeggios of common chord, compass four octaves, in all major and minor keys, with inversions, in quarter and eighth notes.

♩ = 132, hands separately.

OCTAVES.—Staccato and legato, in any required scale, hands together, at a moderate tempo.

EAR TEST.—Candidates will be prepared to sing a major scale, without accompaniment, and will be tested in the intervals of a perfect octave, a perfect fourth, and a perfect fifth. Candidates who may be unable to sing will be required to recognize the same intervals when played by the examiner (the candidate not to see the keyboard).

SIGHT READING.—Candidates will also be tested in sight playing.

Successful candidates in the Junior Piano Examination will, upon passing the Junior Theory Examination, be awarded the Junior Piano Certificate of the University.

For particulars as to fees, see page 337

Marks are awarded under the following heads in the Junior Piano Examination:—

Scales, chords, arpeggios, octaves.

Accurate observance of notation, rests, etc., and correctness of fingering

Phrasing, accent, and interpretation.

Discretion in use of pedal.

Quality of touch.

Choice of time and steadiness of tempo.

Memory playing.

Sight reading.

Ear test.

Senior Grade.

Candidates will prepare eight numbers selected from the following list of compositions, one of which must be by Bach, one by Beethoven, one by Chopin, and one by Schumann—the candidate to be allowed freedom of choice in the remaining four numbers. One of the eight numbers must be learned by the candidate without the aid of a teacher:

Arensky.....An der Quelle; Basso Ostinato.

Bach, J. S.....French Suites; any one complete. Inventions in Three Voices, Nos. 1 and 2; 4 and 6. Well Tempered Clavichord (48 Preludes and Fugues)—Prelude and Fugue in C major, vol. I.; Prelude and Fugue in C minor, vol. I.; Prelude and Fugue in D major, vol. I.; Prelude and Fugue in B flat major, vol. I.; Prelude and Fugue in G sharp minor, vol. I.; Prelude and Fugue in F minor, vol. II.; Prelude and Fugue in G minor, vol. III.; English Suite, No. 2, in A minor.

Bargiel.....Marche Fantastica, op. 31.

Beethoven.....Sonatas—Op. 7, Allegro Molto, op. 10, No. 1, any two movements; op. 13, Grave Allegro; Adagio, Rondo; op. 14, No. 1, complete; op. 26, any two movements; Andante Favori, in F; op. 31, No. 1, 1st movement; 2nd and 3rd movements; op. 31, No. 2, 1st movement; 2nd and 3rd movements; op. 31, No. 3, any two movements. Variations, op. 34.

Bizet.....1st Menuet l'Arlesienne in C minor.

Brahms.....Walzer, op. 39, Nos. 1 to 8; 9 to 16; Drei Intermezzi, op. 119 (any two). Variationen über ein ungarisches Thema.

Brassin.....Nocturne in G flat major, op. 17.

Chaminade.....Autumn, op. 35. Tocato, op. 39. Gigue, op. 43.

Chopin.....Waltzes, op. 34, No. 1; op. 42. Polonaises, op. 26, No. 1; op. 40, No. 1; op. 71, No. 3. Nocturne, op. 9, No. 1; op. 15, No. 2; op. 55, No. 1. Etudes, op. 10, No. 5; op. 25, No. 7. Preludes, Nos. 1, 2, 3 and 4; 15 and 17. Impromptu, op. 29.

Dupont, A.....Gavotte in G minor, op. 37, No. 1.

Dvorak, A.....Slavonian Dance, op. 46, No. 8.

Glinka-Balakirew..The Lark.

Godard.....Renonveau, Etude in A flat. Guirlandes, op. 107, No. 11.

Grieg.....Humoresken, op. 6 (any three numbers). Carnival, op. 19, No. 3. Romance, op. 51, for two pianos (either piano part).

Gruenfeld, A.....Gavotte, op. 32.

Heins, Donald.....Air with Variations.

Heller.....La Chasse, E flat, op. 29.

Henselt.....Si oiseau j'etais. Liebeslied and Romance Russe.

Hollaender, A.....Marche, op. 39, No. 1.

Leschetizky.....The. Two Larks. Octave Intermezzo. Souvenir d'Ischl. Les Pecheurs.

Liszt.....Liebestraeume (any one). Sonnet de Petraca, No. 123. Sposalizio. Spinning Song (Wagner). Marche de Rakoczy.

Litolff.....Spinnlied, op. 81.

Macdowell.....Witches Dance, op. 17, No. 2; Serenade, op. 16.

Mendelssohn.....Songs without Words, Nos. 5, 31 and 34. Etude in B flat minor. Andante and Rondo Capriccioso, op. 14. Scherzo in E major. Prelude and Fugue, op. 35, No. 2; Etude in F minor (Presto Agitato) and Etude in B minor (Prestissimo); Characteristic Pieces, op. 7, Nos. 1 and 2 and 3; No. 4.

Mendelssohn-Heller."On Song's Bright Pinions," op. 16.

Moszkowski.....Etincelles, op. 6. Waltz, A flat major. Air de Ballet, op. 36, No. 5. Moment Musical, op. 7, No. 2. En Autumne, op. 35, No. 4. Guitarre, op. 45, No. 2; Menuet, op. 17, No. 2.

Mozart.....Fantasia and Sonata, in C (either movement).

Nevin.....Shepherds All, Lullaby; Shepherd's Tale, Tournament.

Paderewski.....Legende, op. 16, No. 1. Melodie, op. 16, No. 2.

Paganini-Schumann.Caprice, op. 3.

Paul, Juon.....Humoreske, op. 12, No. 5.

Pierne.....Cache-Cache.

Rachmaninoff.....Prelude, C sharp minor; Polichinelle, op. 3, No. 4; Valse in A.

Raff.....Rigaudon. Valse Favorite, in D flat, op. 118. Des Abends, La Fileuse (both). Polka de la Reine. Impromptu Valse, op. 94; Tambourin; Am Loreley Fels.

Rameau.....Gavotte and Variations, A minor.

Reinhold.....Impromptu in C sharp minor, op. 23, No. 3.

Rheinberger.....Jagd Scene; Fugue, op. 5, No. 3; Toccata.

Rubinstein, A.....Kammenoi Ostrow, op. 10, No. 22. Fifth Barcarolle in A minor. Nocturne in F minor.

Scarlatti-Tausig....Pastorale and Capriccio (Peters).

Scharwenka, X.....Menuet, op. 43, No. 1.
Schubert.....Impromptu in E flat, op. 90, No. 2. Impromptu in B flat, op. 142, No. 3.
Schubert-Liszt....."Hark! Hark the Lark."
Schumann.....Fantasiestucke, op. 12, Nos. 2; 3 and 4; 7; 8. Arabeske, op. 18. Novelletten, op. 21, Nos. 1; 5; 7. Aufschwung. Traumes Wirren.
Schytte, L.....Wald Elfen, op. 70, No. 5; Uber die Steppe hin.
Sgambati.....Nocturne in B minor; Menuetto Vecchio; Toccata in A flat.
Stojowski.....Romantische Stücke, op. 25 (any two numbers).
Taubert.....La Campanella, op. 41.
Tausig, C.....L'Esperance.
Tschaikowski.....Romance, op. 5; Menuetto Scherzo, op. 51; No. 3; Original Variations in F.
Vogrich.....Staccato Caprice.
Wagner-Bendel....Walthers' Preislied.
Wagner-Liszt.....Pilgrim's Chorus from Tannhäuser. Elsa's Bridal Procession.
Weber.....Polacca in E. Invitation to the Waltz.
Wieniawski.....Valse de Concert, D flat, op. 3.
Wollenhaupt, H.A..Le Ruisseau, Valse Etude, in B flat, op. 25.

TECHNICAL TESTS, ETC., IN SENIOR PIANO EXAMINATION.

Candidates must be prepared to play, with accurate fingering and from memory, the following technical tests:—

SCALES.—All major, minor and chromatic scales in similar motion, legato, and staccato, compass four octaves, in quarter, eighth and sixteenth notes. Legato in quarter, eighth and sixteenth notes; staccato in quarter and eighth notes. Major and harmonic minor scales in similar motion separated by a third, a sixth, and a tenth, and in contrary motion beginning on the same note or octave, in quarter, eighth and sixteenth notes:—

♩ = 132, hands separately.

♩ = 112, hands together.

Candidates will also prepare the scales with accents in groups of three, four, six, eight and nine.

CHORDS.—All major and minor common chords with inversions in triad and four note forms; dominant seventh and diminished seventh chords, four note forms, with inversions, both solid and broken—up and down arm strokes as may be required by examiner.

ARPEGGIOS.—Arpeggios formed of all the major and minor common chords, with inversions, compass four octaves, hands separately and

together; all chords of the dominant and diminished seventh, hands separately and together, in quarters, eighths, and sixteenth notes.

♩ = 120, hands separately.

♩ = 100, hands together.

OCTAVES.—All major, minor and chromatic scales, staccato and legato, hands separately and together.

Wrist staccato, in quarter and eighth notes.

Arm strokes and legato, in quarter notes,

♩ = 120.

EAR TEST.—Candidates must be prepared to sing, without accompaniment, the major and minor scales (harmonic and melodic), and will also be tested in any major and minor intervals within the octave. Candidates who may be unable to sing will require to distinguish the scales and intervals included in this test, when played on the piano by the examiner (the candidate not to see the keyboard).

SIGHT READING.—Candidates will also be tested in sight playing.

SENIOR PIANO CERTIFICATE.

Successful candidates in the Senior Piano Examination, who have passed the Intermediate Theory Examination, will be awarded the Senior Piano Certificate of the University.

For particulars as to fees, see page 337

Marks will be awarded under the following heads in the Senior Piano Examinations:—

Scales, chords, arpeggios, octaves.

Accurate observance of notation, rests, etc., and correctness of fingering.

Phrasing, accent, and interpretation.

Discretion in the use of pedal.

Quality of touch and variety and gradation of tone.

Choice of time and steadiness of tempo.

Musicianship as displayed in general work and in self studied number.

Memory playing.

Sight reading.

Ear test.

Singing.

Junior Grade.

Before a certificate is granted in this grade, candidates must pass the Junior Examination in the Theory of Music.

For particulars concerning fees, see page 338

Candidates must be prepared:—

(1) To sing any major or harmonic minor scale at various degrees of speed, without accompaniment.

(2) To sing any major or perfect interval above a given note.

(3) To sing, at sight, an easy melody, without accompaniment.

(4) To sing three studies of different character, one of which must be in a minor key, selected from Nos. 1-20 of Concone's "Fifty Singing Lessons" for soprano (or tenor), and from Nos. 1-18 of Concone's "Forty Lessons" for contralto (or bass).

(5) To sing four songs, two from each group, marked (*a*) and (*b*).

(6) To sing arpeggios of the major and minor common chord, thus:

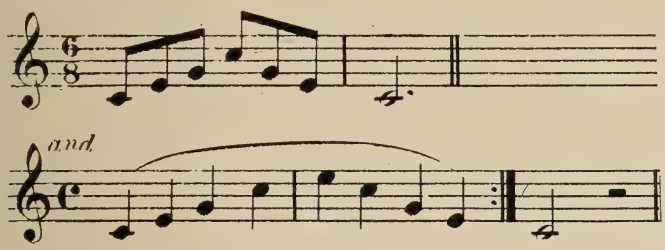

Marks will be awarded under the following heads:—

(1) Voice production.
(2) Accuracy as to tempo in the selected songs and studies.
(3) Management and control of the breath.
(4) Time and rhythm.
(5) Correctness of intonation.
(6) Precision and neatness in attacking and leaving notes.
(7) Variety of tone, phrasing and expression.
(8) Posture and facial expression.
(9) Flexibility.
(10) Distinctness and correctness of pronunciation.
(11) Sight singing.

FOR ALL CANDIDATES IN SINGING.

Candidates must bring their own accompanists. Teachers may act as such.

All accompaniments should be played as written.

Candidates have the option of singing the words of their solos either in the original language or in the English translation of the same.

All scales and studies should be vocalized to the vowel A (pronounced as in *fa*ther), or sung to sol-fa syllables.

Senior Grade.

Before a certificate is granted in this grade, candidates must pass the Intermediate Examination in the Theory of Music.

For particulars as to fees, see page 338

Candidates must be prepared:—

(1) To sing any major, minor (melodic or harmonic) or chromatic scale, at various degrees of speed, and without accompaniment.

(2) To sing any diatonic or chromatic interval within the octave of a given note.

(3) To sing, at sight, an unaccompanied melody containing simple modulations.

(4) To sing two recitatives.

(5) To sing four studies of different character, two of which must be in a minor key, selected from Nos. 18-50 of Concone's "Fifty Singing Lessons" for soprano (or tenor), and from 16-40 of Concone's "Forty Lessons" for contralto (or bass).

(6) To sing six songs, three from each group marked (*a*) and (*b*).

(7) To sing arpeggios of the common chord and dominant seventh, thus:—

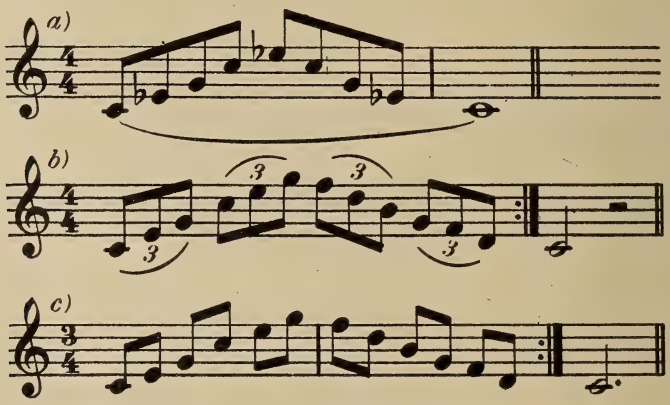

Marks will be awarded under the following heads:—

(1) Voice production.
(2) Accuracy as to tempo in the selected songs and studies.
(3) Management and control of the breath.
(4) Time and rhythm.
(5) Correctness of intonation.
(6) Precision and neatness in attacking and leaving notes.
(7) Variety of tone, phrasing and expression.
(8) Posture and facial expression.
(9) Flexibility.
(10) Distinctness and correctness of pronunciation.
(11) Sight singing.
(12) Recitative.

Junior Grade.

HIGH VOICE.

List (*a*)—

Bach, F. W......“Each Blade is Wet.” (Kein Hälmlein Wächst).
Bennett, Sterndale..“Maydew.”
Brahms.....“Sandmännchen.”
Chopin.....“The Maiden’s Wish.”
Franz.....“Marie.”
Grieg.....“The Poet’s last Song.” (Des Dichters letztes Lied.)
Grieg.....“Margaret’s Cradle Song.” (Margaretchens Wiegenlied.)
Handel.....“How beautiful are the feet of them that preach the gospel of peace.”
Haydn.....“My mother bids me bind my hair.”
Mendelssohn.....“Minnelied.” (op. 47.)
Mendelssohn.....“The Garland.”
Schubert.....“Hedge-roses.” (Haiden Röslein.)
Schumann.....“To the Sunshine.” (An der Sonnenschien.)

List (*b*)—

Bishop.....“Love has Eyes.”
Braham.....“The Anchor’s Weighed.”
Buck.....“When the Heart is Young.”
Chaminade.....“’Tis Snowing.” (Il neige.)
Clay.....“I’ll Sing Thee Songs of Araby.”
Cowen.....“When the World is Fair.”
Forsyth, W. O.....“Love Springs Up Wild.”
German, E.....“In Summer-time.”
Godard.....“Chanson de Florian.”
Horrocks.....“The Bird and the Rose.”
Lehmann, Liza.....“You and I.”
Mattei.....“Dear Heart.”
Pinsuti.....“Welcome Pretty Primrose.”
Randegger, A.....“Autumn Days.”
Somervell.....“On a Summer Morning.”
Tours.....“Stars of the Summer Night.”
Tosti.....“Beauty’s Eyes.”

LOW VOICE.

List (*a*)—

Beethoven.....“Nature’s Adoration.” (Die ehre Gottes aus der Natur.)
Bennett.....“O Lord Thou hast searched me out.” (Woman of Samaria.)
Grieg.....“The Old Song.” (Das Alte Lied.)

Handel.....“Return, O God of Hosts.” (Samson.)
Mackenzie.....“Spring Song.”
Molique.....“Could I through azure fly.”
Rubenstein.....“The Nightingale and the Rose.”
Schubert.....“Whither?” (Wohin?)
Schumann.....“My Heart's in the Highlands.” (Hochländers Abschied.)

List (*b*)—

Adams, Joseph....“The Gentle Shepherd.”
Benedix, Max.....“Auf Wiedersehn.”
Chaminade.....“Madrigal.”
Gatty.....“True till Death.”
Johnson, Noel.....“The Rose.”
“The River and the Sea.”
Lohr.....“Out on the Deep.”
Needham, A.....“An Irish Lullaby.”
Smart.....“The Lady of the Lea.”
Sullivan.....“Looking Back.”
White, M. V.....“When You Return.”

Senior Grade.

SOPRANO.

List (*a*)—

Beethoven.....“Kennst du das Land.”
Bishop.....“Bid me Discourse.”
Chopin.....“Lithuanian Song.”
Franz.....“May Song.”
Gounod.....“Le Parlate D'Amour.” (Faust.)
Grieg.....“Rosebud.” (Rosenknospe.)
Handel.....“O, had I Jubal's Lyre.”
Mackenzie.....“Gentle Dove.” (Colomba.)
Purcell.....“Nymphs and Shepherds.”
“A May Song.” (In Wunderschönen Monat Mai.)
Schumann.....“The Rose and the Lily.” (Die Rose, die Lilie.)
(To count as one number).
Schubert.....“Serenade.”
Sinding, Christian..“I heard the Gull.” “The Mother Sings.”
(To count as one number).
Taubert.....“In a Strange Land.”
Wagner.....“Elizabeth's Prayer.” (Tannhäuser.)

List (*b*)—

Allitsen.....“A Song of Thanksgiving.”
Blumenthal.....“Eventide.” (Abendlied); “Sleep.”
Chaminade.....“Captive Love.” (L'Amour Captif.)

Dvorak....."Songs my mother taught me."
Granier....."Hosanna."
Stange....."Damon."
Thomas....."I am Titania." (Mignon.)
Walthew....."Beat upon Mine Little Heart."

CONTRALTO.

List (*a*)—

Beethoven....."In questa tomba oscura."
Bononcini....."Bold Pilot Unheeding." (L'Esperto Nocchiero.)
Grieg....."With a Water-lily." (Wasserlilie.)
Handel....."Lord, to Thee each Night and Day." (Theodora.)
Mendelssohn....."Woe unto Them." (Elijah.)
Handel....."Thou Shalt Bring Them In." (Israel in Egypt.)
Thomas....."Gavotte." (Mignon.)
Saint-Saens....."La Cloche."
Scarlatti....."O Cessate di Piagarme."
Schubert....."Margaret at the Spinning Wheel." (Gretchen am Spinnrade.)

List (*b*)—

Barnby....."When the Flowing Tide comes in."
Bizet....."In the Woods." (Vieille Chanson.)
Chaminade....."Ritournelle."
Elgar....."Where Corals Lie."
Hatton....."The Enchantress."
Massenet....."Bonne Nuit."
Murray....."The Night."
(Old French)....."La Charmante Marguerite."
Stern, L......"O, for a Day of Spring!"
Sullivan....."Will He Come."
Tchaikowsky....."Spanish Serenade."
White....."A Memory."
"Let us Forget."

TENOR.

List (*a*)—

(To count as one number.)
Beethoven....."Adelaide."
Dvorak....."Gute Nacht."
Elgar....."There are Seven that pull the Thread." (Grania and Diarmid.)
Flotow....."Like a Beam from Above." (M'Appari tutt'amor.)
Handel....."Where'er you Walk." (Semele.)
Rico....."Spring Faith."
Rubenstein....."The Falling Star."

Schubert....."Ungeduld."
Stainer....."My Hope is in the Everlasting." (Daughter of Jairus.)
Verdi....."La Donna è Mobile." (Rigoletto.)
Whyte, E....."With the Night."

List (*b*)—

Balfe....."Good Night Beloved."
Coenen....."Lovely Spring." (Frühlingslied.)
Elgar....."After."
Hobbs....."Phyllis is My Only Joy."
Randegger....."Sleep, Dearest, Sleep."
Salaman....."I Arise from Dreams of Thee."
Stange....."Gretula."
Sullivan....."The Sailor's Grave."
Wallace....."There is a Flower that Bloometh." (Maritana.)

BARITONE AND BASS.

List (*a*)—

Caccini....."Amarilli."
Callcott....."Friend of the Brave."
Grieg....."Sunset."
Handel....."Honor and Arms." (Samson.)
Haydn....."With Joy, the Impatient Husbandman." (The Seasons.)
Mendelssohn....."O God, Have Mercy." (St. Paul.)
Mozart....."If You Would Dance." (Se vuol ballare.) (Figaro.)
Schubert....."Resting Place." (Aufenthalt.)
Schumann....."Wanderer's Song." (Wanderlied.)
Loewe....."Henry the Fowler."

List (*b*)—

Benedict....."Rage, Thou Angry Storm."
Brainard....."If I were King."
Elgar....."Like to the Darkest Rose."
Elliott....."Hybrias, the Cretan."
Gounod....."Nazareth."
Hatton....."Homeward Bound."
Korbay....."There's on Earth." Hungarian Song.
Somervell....."Birds in the High Hall Garden."
Shield....."The Wolf."

RECITATIVE.

SOPRANO.

Handel....."O, Let Eternal Honors Crown His Name." (Judas Maccabaeus).
Handel....."And the Angels Said Unto Them." (Messiah.)

CONTRALTO.

Handel....."'Twill be a Painful Separation." (Jephtha.)
Mendelssohn....."Now Cherith's Brook is Dried Up." (Elijah.)

TENOR.

Handel....."How Vain is Man Who Boasts in Fight." (Judas Maccabaeus).
Mendelssohn....."Ye People, Rend Your Hearts." (Elijah.)

BARITONE AND BASS.

Handel....."I Feel the Deity Within." (Judas Maccabaeus.)
Haydn....."At Last the Bounteous Sun." (The Seasons.)

Organ.

Junior Grade.

Candidates must be prepared to play eight compositions selected from the following list. One number at least must be chosen from the list of pieces by Bach, the candidate being permitted freedom of choice in the remaining seven pieces. One number must be prepared without teacher's assistance:—

Bach, J. S......Prelude and Fugue in C major (Vol. 2, No. 1, Peters). Eight Short Preludes and Fugues, any one (Vol. 8, Peters). Prelude and Fugue in E minor (Vol. 3, No. 10, Peters). Fantasia in C minor (Vol. 4, No. 12, Peters). Prelude in A minor (Vol. 2, No. 13, Peters). Pastorale in F (Vol. 8, Peters).
Calkin, J. Baptiste.Andante con moto, op. 101. Festival March, op. 80
Dubois, Th.....Marche du Procession, in D.
d'Evry.....Meditation (Lemare's Recital Series, No. 13).
Deshayes.....Prelude in D (Schirmer).
Guilmant.....Canzona in A minor. Elevation in A flat. Prayer in E flat. Postlude in F (The Practical Organist).
Handel—Spark....Bourreé in D major (Ashdown & Parry).
Lemare.....Elegy in G. Pastorale in E.
Lucas.....Meditation, in A flat, op. 27 (Schott).
Merkel.....Three Andantes, op. 144 (any one). Prelude in E flat, op. 100, No. 1. Postludium in D.
Rea, W.....Larghetto in E flat.
Rheinberger.....Trio in C, No. 2, from Ten Trios, op. 49.
Rinck.....Postlude in F major, Organ School, Bk. V., No. 3.
Saint-Saens.....Communion in E, op. 13.
Salome.....Cantilene in A minor. Offertoire in D flat.
Smart.....Andante Grazioso in G. Moderato in D. Six Short and Easy Pieces (any one), Novello.

Tours—Calkin....Four Sacred Melodies (any one), Novello.
West, J. E.....Prelude in A, op. 26 (Novello).
Wachs.....Hosanna.
Wheeldon.....Cantilene (Lemare Recital Series).
Wolstenholme.....Andantino (Lemare Recital Series). Canzona (Lemare Recital Series).

Candidates must also be prepared to play at sight a simple chant or hymn tune as may be required by the examiner; to transpose at sight a simple chant; play at sight a simple organ composition, and to answer questions on pitch and character of stops, and registration, etc. There will also be an ear test on the major, minor and perfect intervals within the octave.

JUNIOR ORGAN CERTIFICATE.

Successful candidates in the Junior Organ Examination, who have passed the Junior Theory Examination, will receive the Junior Organ Certificate of the University.

Marks will be awarded under the following heads in the Junior Organ Examination:—

Accuracy as to notes, rests, etc.
Independence of action between hands and feet.
Touch—Legato, clear part playing, etc.
Registration and management of stops.
Musicianship in self studied piece and general work.
Phrasing.
Strictness of time and choice of tempo.
Questions on stops, etc.
Hymn playing and sight reading.
Transposition.
Ear test.
For particulars as to fees, see page 3

Senior Grade.

Candidates must be prepared to play eight compositions selected from the following list. One number, at least, must be chosen from the list of pieces by Bach, and one must be by Mendelssohn—the candidate being allowed freedom of choice in the six remaining pieces. One number must be prepared without teacher's assistance:—

Bach, J. S.....Prelude and Fugue in G major (Vol. IV., No. 2, Peters). Prelude and Fugue in C minor (Vol. II., No. 6, Peters). Fugue in E flat (St. Anne's). Prelude and Fugue in A minor (Vol. III., No. 1, Peters). Fugue in C minor (Vol. IV., No. 6, Peters). Fugue in G minor (Vol. IV., No. 7, Peters).

Barnett.....Offertoire in G minor (Novello).
Buck, Dudley.....Sunshine and Shadow, from Four Tone Pictures. Holy Night, from Four Tone Pictures.
Dubois.....Toccata in G. Fiat Lux.
Garratt.....Andante Moderato in A major.
Gigout.....Rhapsodie on Christmas Hymns.
Grison.....Cantabile in G major (Schirmer).
Guilmant.....Torchlight March. Grand Choeur, in D major Marche Religieuse in F. Allegretto in B.
Hesse.....Prelude and Fugue, in D minor, op. 66 (Augener) Variations on an original theme, in A flat.
Hollins.....Andante in D, Lemare Recital Series.
Lemmens.....Fantasia in A minor (Schirmer). Finale in D (Ecole d'Orgue). Allegretto in B flat.
Mendelssohn.....Prelude and Fugue, No. 2. Sonata, No. 5. Air and Variations in D (op. post).
Merkel.....Adagio in E, op. 35. Fugue on the name B. A. C. H., op. 40.
Piutti.....Sechs Stücke, op. 11 (any one).
Rheinberger.....First Sonata, in C minor.
Saint-Saens.....Elevation in E. Benediction Nuptiale.
West.....Andante Religioso in B flat (Novello).
Wolstenholme.....Cantilene in A flat. Question and Answer. Canzona in B flat.

Candidates must be prepared to play at sight, and with appropriate registration, several verses of a hymn tune or chorale; to play at sight an organ composition; to transpose a hymn tune or choral into any key required within the compass of a third, above or below; to answer questions on organ construction and registration, etc., and to pass an ear test on any interval within the octave.

SENIOR ORGAN CERTIFICATE.

Successful candidates in the Senior Organ Examination, who have passed the Intermediate Examination in Theory, will receive the Senior Organ Certificate of the University.

Marks will be awarded under the following heads in the Senior Organ Examination:—

Accuracy as to notes, rests, etc.
Independence of action between hands and feet.
Touch—Legato, clear part playing, etc.
Choice and management of stops.
Phrasing.
Strictness of time and choice of tempo.
Musicianship in general requirements and self studied piece.
Sight playing.

Hymn playing.
Transposition.
Ear test.
Questions on organ, stops, etc.
For particulars as to fees, see page 338

Violin.

Primary Grade.

NOTE.—Candidates must bring their own accompanists, their teachers being permitted to act as such. Candidates are also requested to have their strings, pegs, and bows in perfect condition.

Candidates will be required to prepare six studies, and four pieces chosen from the following list, one piece being selected from each group:—

STUDIES.

Dont.....Op. 38, Twenty Exercises.

PIECES.

Group No. 1:—

Dancla.....Six airs varies, op. 89 (any one).

Group No. 2:—

Handel.....Bourrée (Classic Pieces, Peters).
Mozart.....Menuetto (Classic Pieces, Peters).
Bach.....Loure (Classic Pieces, Peters).
Gabriel, Maria....La Cinquantaine.
Gillet.....Passepied.
Boccherini.....Menuetto.
Gluck.....Gavotte from Don Juan.

Group No. 3:—

Corelli Album (Litolff), 1 Sarabanda, 1 Gavotta, and 1 Giga (these three being regarded as one number).

Group No. 4:—

Gluck.....Andante (Classic Pieces, Peters).
Handel.....Largo (Classic Pieces, Peters).
Bach.....Sarabanda (Classic Pieces, Peters).
Tartini.....Adagio (Classic Pieces, Peters).
Schubert.....Preghiera (Classic Pieces, Peters).
Hummel.....Romance (Classic Pieces, Peters).
Haydn.....Serenade.
Braga.....Angel's Serenade.
Mendelssohn.....Spring Song.

Hauser.....Cradle Song.
Reber.....Berceuse.
Schumann.....Träumerei.
Gounod.....Serenade.
Mascagni.....Intermezzo.
Thomé.....Simple Aveu.
Renard.....Berceuse.

N.B.—Candidates are advised to memorize as much as possible of their work.

TECHNICAL TESTS, ETC.

Candidates must be prepared to play (from memory) all major and melodic and harmonic minor scales through two octaves.

SIGHT READING.

Candidates will be required to play at sight a simple piece in the first three positions.

PRIMARY VIOLIN CERTIFICATE.

Successful candidates in the Primary Violin Examination will be awarded the Primary Violin Certificate of the University.

For particulars as to fees, see page 337

Marks will be awarded under the following heads in the Primary Violin Examination:—

Purity of intonation.
Tone quality and tone volume.
Accuracy of notation and in bow and finger marks.
Independence of fingers, evenness of speed.
Portamento and graceful changes of position.
Rhythm, phrasing, and shading.
Choice of tempo, style and conception.
Emotion, brilliancy, breadth (natural qualifications).
Neatness of bowing and wrist movement.
Left-hand work and position of violin.
Sight reading.
Memory.

Junior Grade.

NOTE.—Candidates must bring their own accompanist, their teachers being permitted to act as such. Candidates are also requested to have their strings, pegs and bow in perfect condition. Candidates will be required to prepare six studies, and six pieces chosen from the following list, one piece being selected from each group.

STUDIES.

Kreutzer.....42 studies (any, except the studies in double-stopping).

PIECES.

Group No. 1:—

De Beriot.....Scene de Ballet (Bolero, or Tempo di Valse).
De Beriot.....9th Concerto (1st or 3rd movement).
Rode.....7th Concerto (1st or 3rd movement).
Rode.....Air varie in G (David).
Bach.....Concerto in A minor (1st or 3rd movement).
Bach.....Concerto in E (1st or 3rd movement).

Group No. 2:—

Vieuxtemps.....Reverie.
Ernst.....Elegie.
Spohr.....Barcarole.
Hollaender.....Spinning Song.
Beethoven.....Romance in F.
Bohm.....Cavatina.

Group No. 3:—

Wieniawski.....Mazurkas (any one).

Group No. 4:—

Raff.....Cavatina.
Bach.....Air on G string.
Jensen.....Träumerei.
Godard.....Berceuse from Joselin.
Wagner.....Dreams.
Simon.....Berceuse.
Sitt.....Barcarole.
Massenet.....Meditation.
Schumann.....Evening Song (Joachim).
Field.....Nocturne in E flat.
Mozart.....Larghetto.
Ries.....Barcarole from Suite in G.

Group No. 5:—

Handel.....Sonata in A (David).
Vivaldi.....Sonata (David).
Tartini.....Sonata in G minor.

Group No. 6:—

Schubert.....3 Sonatinas (any one).
Mozart.....Sonatas (any one).
Haydn.....Sonatas (any one).

N.B.—Candidates are advised to memorize as much as possible of their work.

TECHNICAL TEST, ETC.

Candidates must be prepared to play from memory all major, melodic and harmonic minor scales, and also broken chords through three octaves.

SIGHT READING.

Candidates will be required to play at sight a piece of moderate difficulty in the first three positions.

JUNIOR VIOLIN CERTIFICATE.

Successful candidates in the Junior Violin Examination, who have passed the Junior Theory Examination, will be awarded the Junior Violin Certificate of the University.

Marks will be awarded under the following heads in the Junior Violin Examination:—

Purity of intonation.
Tone quality and tone volume.
Accuracy of notation and in bow and finger marks.
Independence of fingers, evenness of speed.
Portamento and tasteful changes of position.
Rhythm, phrasing, and shading.
Choice of tempo, style and conception.
Emotion, brilliancy, breadth (natural qualifications).
Neatness of bowing and wrist movement.
Left-hand work and position of violin.
Sight reading.
Memory.
For particulars as to fees, see page 337

Senior Grade.

NOTE.—Candidates must bring their own accompanist, their teachers being permitted to act as such.

Candidates will be required to prepare six studies and seven pieces chosen from the following list, one piece being selected from each group:

STUDIES.

Kreutzer.....42 studies (the exercise in Double Stopping).
Rode.....24 Caprices.

PIECES.

Group No. 1:—

De Beriot.....7th Concerto (1st or 3rd movement).
Mozart.....Concertos (1st or 3rd movement).
Viotti.....22nd Concerto (1st or 3rd movement).
Kreutzer.....19th Concerto (1st or 3rd movement).

Group No. 2:—

Wieniawski.....Legende.
Ries.....Adagio from Suite in G.
Beethoven.....Romance in G.
Svendsen.....Romance.
Bruch.....Kol Nidrey.
Godard.....Adagio from Concerto in A minor.
Godard.....Adagio pathetic.

Group No. 3:—

Spohr.....Adagio from 9th Concerto.
Spohr.....Adagio from 11th Concerto.
Viotti.....Adagio from 22nd Concerto. (David.)
Mozart.....Adagio from Concerto in A. (David.)

Group No. 4:—

Wieniawski.....Valse caprice.
Hubay.....Heira Kati.
Alard.....Brindisi Waltz.
Vieuxtemps.....Fantasie caprice.
Vieuxtemps.....Fantasie appassionata.
Vieuxtemps.....Ballade e Polonaise.
Leonard.....Souvenir de Haydn.
Leonard.....Souvenir de Bade.
Leonard.....Fantasie Militaire.

Group No. 5:—

Ries.....Suite in G (moto perpetuo).
Hauser.....Hungarian dances.
Leclair.....Tambourine.
Schubert.....L'abeille.

Group No. 6:—

Rust.....Sonata in D minor.
Leclair.....Sonatas. (David.)
Nardini.....Sonata. (David.)
Bach.....Sonatas for Violin Solo Nos. 2 and 6 (either).

Group No. 7:—

Beethoven.....Sonatas Nos. 1, 2, 4, 5 (any one).
Gade.....Sonatas (any one).

TECHNICAL TESTS, ETC.

Candidates must be prepared to play from memory the major scales of G, A flat, A, B flat, B, C, D flat and D in octaves, thirds and sixths through two octaves; also exercises from

Casorti.....Technic of the Bow.

SIGHT READING.

Candidates will be required to play at sight one slow and one quick movement of very moderate difficulty.

SENIOR VIOLIN CERTIFICATE.

Successful candidates in the Senior Violin Examination, who have passed the Intermediate Theory Examination, will be awarded the Senior Violin Certificate of the University.

Marks will be awarded under the following heads in the Senior Violin Examination:—

Purity of intonation.
Tone quality and tone volume.
Accuracy of notation and in bow and finger marks.
Independence of fingers, evenness of speed.
Portamento and tasteful changes of position.
Rhythm, phrasing, and shading.
Choice of tempo, style and conception.
Emotion, brilliancy, breadth (natural qualifications).
Excellence of bowing—legato, martellato, staccato, spiccato, ricochet.
Excellence of left hand work—trill, harmonics, double stopping and chords.
Sight reading.
Memory.
For particulars as to fees, see page 337

Table of Fees for Local Examinations.

NOTE.—Candidates' names (in the proper form of application) and fees must be in the hands of the Registrar of the University on or before November 9th, 1904, and May 9th, 1905. No applications will be received after these dates. Candidates, who, *after paying the required fee* do not present themselves may, upon presenting a valid excuse, be allowed the privilege of entering the *succeeding* examination on payment of half the regular fee.

The fee for certificates will be returned to unsuccessful candidates.

Theory:—

Junior	$2 00
Intermediate	3 00
Senior	4 00
Certificate in each grade	1 00

Pianoforte and Violin:—

Primary	3 00
Junior	4 00
Senior	5 00
Certificate in each grade	1 00

Singing and Organ:—

Junior	4 00
Senior	5 00
Certificate in each grade	1 00

A duplicate of the marks awarded to a candidate in a practical subject by the examiner will be issued on payment of a fee of twenty-five cents.

Higher Examinations

For the Diploma of Licentiate in Music, University of Toronto, (L. Mus., Tor.).

The Higher Examinations of the University are of a professional standard, and are also regarded by the University as a qualification for teaching.

The examinations for the diploma of Licentiate in Music, University of Toronto, will be held only at the University annually in June, and will be presided over by a specially appointed Board of Examiners.

Applications must be forwarded to the Registrar of the University on or before May 9th. The fees for examination and diploma must, in all cases, accompany the candidate's application for examination. The fee for diploma will be returned to unsuccessful candidates. The names and addresses of candidates should be written on the proper form of application, which may be obtained through the Registrar of the University.

The examination for the diploma of Licentiate of Music shall be at least forty minutes in length.

Candidates who fail to pass the examination will be allowed to present themselves at a succeeding examination on payment of half the regular fee.

Pianoforte.

NOTE.—Before a diploma is granted all candidates must pass the University *Junior* and *Senior* Examinations (with honours) in the theory of music.

Candidates must be prepared to play eight numbers chosen from the following list of compositions. One number must be by Bach, one by Beethoven, one by Chopin, one by Schumann, and one by Liszt, the candidate being permitted freedom of choice in the remaining three numbers. One number must be prepared without assistance.

Arensky.....Third Suite (first piano part).
Bach, J. S.....Italian Concerto. Chromatic Fantasie and Fugue.
Bach-Tausig.....Toccata and Fugue in D minor.
Beethoven.....Sonata, op. 27, No. 2. Sonata, op. 53. Sonata, op. 57. Sonata, op. 81, a. Sonata, op. 101. Thirty-three variations, op. 120. Concerto, No. 3 (complete, first movement with Reinecke Cadenza). Thirty-two variations, C minor.
Brahms.....Zwei Rhapsodien, op. 79 (both).

Chopin.....Andante Spianato and Polonaise, op. 22. Ballade in A flat, op. 47 and Berceuse, op. 57. Ballade in G minor, op. 23. Impromptu, op. 36, and Fantasie Impromptu, op. 66. Etudes, op. 10, Nos. 6 and 12. Etudes, op. 25, Nos. 1, 2, 3 and 9. Scherzo, op. 31. Concerto, op. 11, in E minor, Allegro Maestoso. Concerto, op. 11, in E minor, 2nd and 3rd movements.

Dvorak, A.....Poetische Stimmungsbilder, op. 85.

Grieg.....Ballade, op. 24; Concerto, op. 16. Sonata in E minor, op. 7.

Henselt.....Concert Variations, E major, op. 1.

Hiller.....Concerto F sharp minor.

Liszt.....Concerto in A major. Concerto in E flat. Tarantella, Venezia e Napoli. Rhapsodies Hongroises, No. 2. Tannhäuser March (Wagner). Isolde's Liebestod, and Cantique d'Amour. Concert Etude in D flat, and Auf Fluegeln des Gesanges (Mendelssohn). Rhapsodie, No. 11.

Mendelssohn.....Variations Serieuses, op. 54. Andante and Variations, op. 82. Concerto in G minor. Three Caprices, op. 33 (any two). Scherzo e Capriccio.

Moszkowski.....Valse in A major, op. 17, No. 3; and Gondoliera, op. 11. Valse in E major, op. 34, No. 1. Caprice Espagnol, op. 37. Concerto in E major (first movement).

Mozart.....Concerto in D minor, complete, with Reinecke Cadenza to last movement.

Paganini-Liszt.....La Campanella.

Raff.....Suite in E minor, op. 72; Suite, G minor, op. 163.

Rubenstein.....Staccato Etude. Concerto in D minor (any two movements).

Saint-Saens.....Caprice in G (Alceste de Gluck). Concerto in G minor (any two movements).

Schubert.....Fantasie, op. 15. Wanderer Fantasie.

Schubert-Tausig...Marche Militaire.

Schumann.....Papillons, op. 2. Carnival, op. 9. Faschingschwank aus Wien. Toccata, op. 7.

Tschaikowski.....Concerto in B flat minor (first movement; second and third movements).

Tschaikowski-Papst.Concert Paraphrase on Eugen d'Onegin.

Weber.....Concertstueck, op. 70.

TECHNICAL TESTS, ETC., IN HIGHER PIANO EXAMINATION.

Candidates must be prepared to play with accurate fingering, and from memory, the following tests:—

SCALES.—All major, minor and chromatic scales, legato and staccato, similar motion, with hands together. Major and minor scales, similar motion, separated, a third, a sixth and a tenth, compass four octaves. Major and harmonic, minor scales in contrary motion. Legato scales to be played, with and without accents, in quarter, eighth and sixteenth notes, staccato scales in quarter and eighth notes only.

♩ = 176, hands separately.

♩ = 138, hands together.

Chromatic scales,

♩ = 168, hands separately.

♩ = 126, hands together.

All major and harmonic minor scales in double thirds and double sixths, in quarter and eighth notes, hands together.

♩ = 108.

CHORDS.—All major and minor common chords, with inversions, four note form; all dominant and diminished seventh chords, with inversions, solid and broken, at a rapid tempo, arm strokes, etc.

ARPEGGIOS.—Arpeggios formed of all the major and minor common chords, the dominant seventh and diminished seventh chords with inversions, through a compass of four octaves with hands separately, and with hands together, one octave apart.

♩ = 160, hands separately.

♩ = 138, hands together.

OCTAVES.—Major, minor and chromatic scales, in similar motion. The arm strokes and legato, in quarter and eighth notes; wrist staccato in quarter, eighth and sixteenth notes.

♩ = 84.

TRANSPOSITION.—Candidates will be required to transpose at sight, to any given key, a simple hymn tune.

SIGHT READING.—Candidates will be tested in sight playing.

PLAYING FROM A FIGURED BASS.—Candidates will be required to play at sight from a figured bass, adding three upper parts.

EAR TEST.—Candidates must be prepared to sing the major and minor scales, and any interval within the compass of the octave. If unable to sing, the candidate must recognize the intervals when played on the piano by the examiner (the keyboard not to be seen by candidate).

SIGHT SINGING.—Candidates will be required to sing at sight a melody, major or minor, with various modulations and chromatic intervals.

Marks will be awarded under the following heads:—

Scales, chords, arpeggios, octaves.

Accurate observance of notation, rests, etc., and correctness of fingering.

Phrasing, accent, and interpretation.

Discretion in use of pedal.

Quality of touch, and variety and gradation of tone.

Choice of time and steadiness of tempo.

Musicianship as displayed in self-prepared number and in the examination work generally.

Memory playing.

Sight reading.

Sight singing.

Playing from a figured bass.

Transposition.

For particulars as to fees, see page 351

Singing.

Before a diploma is granted candidates must pass the Junior and Senior Examinations (with honours) in the Theory of Music.

Candidates must be prepared, (1) To sing any major, minor (melodic and harmonic) and chromatic scale; also scale passages from a given keynote, thus:—

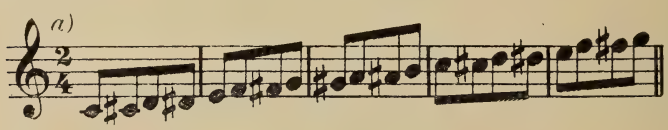

and *descending* in the same way.

(To be transposed to suit the compass of the voice).

(2) To sing arpeggios of the major and minor common chord and their inversion, and of the dominant and diminished sevenths from a given note. See the following examples:—

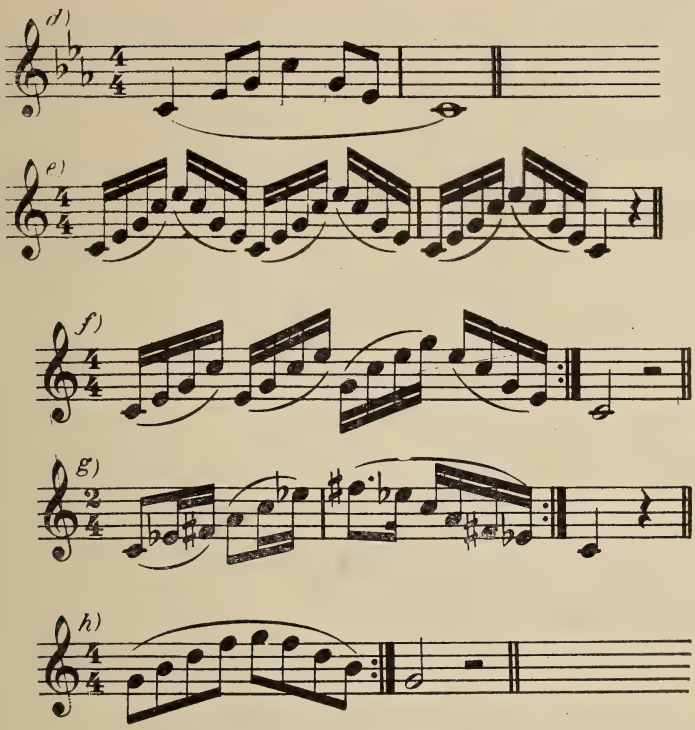

(All these examples may be transposed to suit the compass of the voice).

(3) To sing any interval above or below a given note.

(4) To vocalize or sol-fa four studies of different character selected from the given lists: soprano or tenor, and contralto or bass.

(5) To sing four songs from the lists (*a*) and (*b*)—two from each list.

(6) To sing two selections from the oratorio and two from the operatic lists respectively.

(7) To sing two recitatives selected from groups (*a*) and (*b*)—one from each group.

(8) To sing, at sight, (1) an unaccompanied melody; (2) a portion of a song of moderate difficulty with accompaniment.

(9) To sing and play the accompaniment of any solo given in the list for the Junior Local Examinations in Singing, and previously prepared by the candidate.

Candidates must bring their own accompanists.

All candidates have the option of singing the words of their solos either in the original language or in the English translation of the same, but credit will be given for efficiency in foreign languages.

For particulars as to fees, see page 351

Marks will be awarded under the following heads:—

(1) Voice production.
(2) Accuracy as to tempo in the selected songs and studies.
(3) Management and control of breath.
(4) Time and rhythm.
(5) Correctness of intonation.
(6) Precision and neatness in attacking and leaving notes.
(7) Variety of tone, phrasing and expression.
(8) Style and correctness in recitative performance.
(9) Flexibility.
(10) Distinctness and correctness of pronunciation.
(11) Sight singing.
(12) Satisfactory rendering of the prepared song and the candidate's own accompaniment to the same.

SOPRANO AND MEZZO SOPRANO.

SONGS.

(a) *Chopin*....."The Birdling."
Grieg....."Sunshine Song." (Solvjegs Lied).
Liszt:....."Loreley."
Massenet....."Enchantment."
Schubert....."Ave Maria."
Schumann...."He, the best of all, the Noblest." (Er Der Herrlichste Von Allen); "Aufträge."

(b) *Bemberg*....."Nymphs and Fawns."
Berlioz....."Absence."
Bishop....."Lo! Here the Gentle Lark."
Bruch....."Ave Maria."
Chaminade...."Summer."
MacCunn, Hamish."Fire of heaven, whose strong arrow."
Massenet....."Good Night."
Somervell...."Go Not Happy Day."

ORATORIO.

Benedict....."I mourn as a Dove." (S. Peter).
Handel....."So shall the Lute and Harp Awake." (Judas Maccabaeus).
Haydn....."With Verdure Clad." (Creation).
Mendelssohn..."Hear Ye! Israel." (Elijah).

OPERA.

David, F......“Charmant Oiseau.” (La Perle du Brésil).
Rossini.....“Bel raggio.” (Semiramide).
Thomas.....“Know'st thou the Land.” (Mignon).
Verdi.....“Ave Maria.” (Otello).

CONTRALTO.

SONGS.

(a) *Brahms*.....“Sapphic Ode.”
Grieg.....“Outward Bound.” (Ausfahrt); “Im Kahme.”
Handel.....“Hymen, haste! thy torch prepare.”
Kjerulf.....“Longing.”
Stange.....“The Last Look.” (Letzte Begegnung).
Sphor.....“Rose, Softly Blooming.”
(b) *Allitsen*.....“Katherine.”
Coenen.....“True Love.”
De Pinna.....“Gaily chant the Summer Birds.”
Kellie, Lawrence.“The Boy and the Brook.”
Liddle.....“Abide With Me.”
Mascheroni....“Hasten to Me.”
Mattei.....“My Native Land.”
Wagner.....“Slumber, Sweet Child.”

ORATORIO.

Handel.....“In the battle, fame pursuing.” (Deborah).
Handel.....“He was despised.” (Messiah).
Handel.....“O thou that tellest good tidings to Zion.” (Messiah).
Mendelssohn...“Woe unto them.” (Elijah).

OPERA.

Gounod.....“Nuit resplendissante.” (Original edition).
Gluck.....“Vieni che poi sereno.” (Semiramis).
Rossi.....“Ah! Rendimi.”
Rossini.....“Tu che accendi questo core—Di tanti palpiti.” (Tancredi).

TENOR.

SONGS.

(a) *Coleridge-Taylor*“Onaway, Awake! Beloved.” (Hiawatha).
Grieg.....“Thanks for Thy Hand.” (Dein Rath ist wohl gut).
Liszt.....“Mignon's Lied.”
Raff.....“Riccio's Last Song.”
Schubert.....“Impatience.” (Ungeduld).
..*Schumann*.....“The Hidalgo.”
Von Fielitz....“Oh! Irmingarde.” (Heimliche Grüsse).

(b) *Blumenthal*..."The Message."
Chaminade...."The Bird's Noel."
Pinsuti....."The Last Watch."
Stanford....."A Message to Phillis."
Stange....."Favoring Breeze." (Frische Brise).

ORATORIO.

Bach....."Haste, ye Shepherds." (Christmas Oratorio).
Handel....."The Enemy Said." (Israel in Egypt).
Haydn....."The Traveller Stands Perplexed." (The Seasons).
Sullivan....."Refrain thy Voice from Weeping." (The Light of the World).

OPERA.

Bizet....."La Fleur que tu m'avais jetté." (Carmen).
Donizetti....."Spirto gentil." (La Favorita).
Mackenzie...."How often have I sat." (Colomba).
Wagner....."In Fernem Land." (Lohengrin).

BARITONE AND BASS.

SONGS.

(a) *Carissimi*....."Victorious my heart is." (Vittoria! mio core).
Loewe....."The Bellringer's Daughter." (Des Glockenthurmers Töchterlein).
Mendelssohn..."I'm a roamer."
Schubert....."The Wanderer."
Schubert....."The Erl King."

(b) *Allitsen*....."King Duncan's Daughter." (Die Botschaft).
Bennett....."'Tis Jolly to Hunt." (May Queen).
Elliott....."To the Clouds."
Gounod....."The Valley."
Mattei....."Oh! Hear the Wild Winds Blow."

ORATORIO.

Bach....."Mighty Lord and King all Glorious." (Christmas Oratorio).
Handel....."The Lord Worketh Wonders. (Judas Maccabaeus).
Mackenzie...."Unto My Charger." (The Rose of Sharon).
Mendelssohn..."It is Enough." (Elijah).

OPERA.

Gounod....."She Alone Charmeth My Sadness." (La Reine de Saba).
Mozart....."Deh Vieni." (Don Giovanni).
Sullivan....."Woo Thou, Thy Snowflake." (Ivanhoe).
Verdi....."Il Balen." (Il Trovatore).

STUDIES.

SOPRANO OR TENOR.

Panseron's 25 Vocalises. Nos. 6, 8 or 19.
Concone's 15 Vocalises. 4, 5 or 6.
Concone's 50 Lessons for Soprano. 36, 39 or 50.

CONTRALTO OR BASS.

Concone's....."42 Vocal Exercises for Contralto, Baritone, or Bass." Nos. 8, 13, 20, 25 or 27.
Panseron's....."40 Lessons for Contralto." Nos. 20, 23, 29, 37, or 40.

RECITATIVE.

SOPRANO.

(a) *Handel*....."No More in Zion." (Judas Maccabaeus).
Handel....."O, Worse Than Death." (Theodora).

(b) *Beethoven*....."Thou Monstrous Fiend." (Abscheulicher). (Finale Act I. Fidelio).
Verdi....."Vanne Lasciami." (Il Trovatore. Act IV.).

CONTRALTO.

(a) Handel....."See, She Blushing Turns Her Eyes." (Semele).
Handel....."Great Prophetess, My Soul's on Fire." (Deborah).

(b) *Mercadante*..."Ah! s'estinto." (Donna Caritea).
Rossini....."Eccomi Alfine." (Semiramide).

TENOR.

(a) *Handel*....."Comfort Ye." (Messiah).
Handel....."Tyrannic Love." (Susanna).

(b) *Braga*....."Bella del suo sorriso." (Regniella).
Verdi....."De'miei bollenti Spiriti." (La Traviata).

BARITONE AND BASS.

(a) *Handel*....."I'll Hear No More." (Esther).
Handel....."Thus Saith the Lord." (Messiah).

(b) *Verdi*....."Pari Siamo." (Rigoletto). The first portion only, in the key of F. Act I., Scene 7.
Verdi....."All Here is Silent." "Tace la Notte." (Il Trovatore).

Organ.

NOTE.—Before a diploma is granted all candidates must pass the University *Junior* and *Senior* Local Examinations (with honours) in the Theory of Music, and the Senior Local Examination in Piano Playing.

Candidates must be prepared to play ten pieces selected from the following list, one of which must be by Bach, one by Mendelssohn, one by Guilmant, one by Rheinberger, and one by Widor, the candidate being allowed freedom of choice in the remaining five numbers. One number must be prepared without assistance:—

Bach, J. S......Passacaglia, C minor, (Vol. I., No 7, Peters). Fugue (The Great), in G minor, (Vol. II., No. 4, Peters). Prelude and Fugue in E minor, (Vol. II., No. 9 Peters). Toccata in F, (Vol. III., No. 2, Peters). Toccata and Fugue in D minor, (Vol. IV., No. 4, Peters). Prelude and Fugue in A minor, (Vol. II., No. 8, Peters).

Best, W.....Fantasie and Fugue in E (Augener).

Boellmann.....Suite Gothique.

Buxtehude.....Fantasia, Prelude and Fugue (Cranz).

Elgar, E.....Triumphal March, op. 7, from "Caractacus," Lemare Recital Series.

Finck.....Fest Praeludium, op. 63.

Guilmant.....Sonatas, Nos. 1, 5 and 6 (any one). Marche Funebre and Chant Seraphique. Finale from Grand Choeur in E flat. Caprice in B flat, op. 20.

Handel.....Concerto No. 2, in B flat (first set).

Hesse.....Toccata in A flat, op. 85 (Augener).

Hollins.....Concert Overture in C minor.

Lemmens.....Ite Missa Est. (Ecole d'Orgue). Fantasia in E minor, (The Storm). Sonata Pontificale.

Lux.....Fantasia de Concert (O Sanctissima).

Mendelssohn.....Sonatas, Nos. 1 and 6 (either).

Meyerbeer-Best....Schiller Festival March.

Merkel, G.....Fantasia and Fugue, op. 109. Sonata in D minor, op. 118. Sonata in A minor, op. 183.

Rheinberger.....Pastoral Sonata, op. 88. Sonata in A minor, op. 98. Sonata in E flat, op. 119.

Rossini-Buck.....Overture to William Tell.

Saint-Saens.....Three Rhapsodies.

Smart.....Fantasia with Chorale in G.

Thiele.....Concert Satz in E flat. Chromatic Fantasia and Fugue.

Wagner-Dubuis....Introduction to Third Act of Lohengrin.
Weber-Warren.....Overture to Oberon.
Widor.....Cantilene and Toccata from Fifth Organ Symphony; Minuet and Finale, Third Organ Symphony.

Candidates must be prepared to modulate from one key to another; to harmonize a give melody; to play at sight an organ piece; to transpose at sight a given hymn tune or chorale; to read at sight vocal score of four parts; to add three parts to a given figured bass; to extemporize upon a given theme; to sing at sight a given melody, and to answer questions in organ construction, tuning, pitch and quality of stops.

Marks will be awarded under the following headings:—

Accuracy as to notes, rests, etc.
Independence of action between hands and feet.
Touch—legato, clear part-playing, etc.
Choice and management of stops.
Phrasing.
Strictness and choice of tempo.
Modulation.
Harmonizing a given melody.
Sight reading.
Sight reading in vocal score.
Transposition.
Harmonizing a given figured bass at sight.
Sight singing.
Questions on organ construction, etc.
For particulars as to fees, see page 351

Violin.

Candidates must bring their own accompanists.

Before a diploma is granted all candidates must pass the University *Junior* and *Senior* Examination (with honours) in the Theory of Music, and must also pass the Primary Piano Examination.

Candidates will be required to prepare eight pieces chosen from the following list, one piece being selected from each one of the 1st, 4th, 5th and 6th groups, and two pieces from each of the 2nd and 3rd groups.

PIECES.

Group No. 1:—
Wieniawski.....2nd Concerto.
Lipinsky.....Concert Militair.
Vieuxtemps.....Concertos (any one).
Paganini.....Concerto in E flat.
Ernst.....Concerto in F sharp minor.

Group No. 2:—

Mendelssohn.....Concerto.
Bruch.....Concerto in G minor.
Beethoven.....Concerto.
Godard.....Concerto in A minor.
Bruch .....Scottish Fantasie.
Spohr .....Concertos Nos. 2, 7, 8, 9 (any one).

Group No. 3:—

Sarasate.....Spanish Dances.
Sarasate.....Zigeuner Weisen.
Wieniawski.....Airs Russes.
Wieniawski.....Polonaises (either one).
Saint-Saens.....Rondo capriccioso.
Brahms-Joachim...Hungarian Dances (any one).
Paganini.....Compositions.
David.....Scherzo capriccioso.
Musin.....Mazurkas (either one).
Bazzini.....La Ronde de Lutins.

Group No. 4:—

Chopin-Sarasate...Nocturne in E flat.
Chopin-Wilhelmj...Nocturne, op. 27, No. 2.
Wagner-Wilhelmj...Siegfried Paraphrase.

Group No. 5:—

Bach.....Sonatas for Solo Violin, Nos. 1, 3, 4, 5 (any one).
Tartini.....Le trille de Diable.

Group No. 6:—

Bach.....Sonatas Nos. 3, 6, 7, 8, 9, 10 (any one).
Beethoven.....6 Sonatas for Piano and Violin (any one).

Sonatas by *Schumann, Grieg, Rubenstein, Rheinberger, Schuett, Sinding* or *Brahms* (any one sonata).

SIGHT READING.

Candidates will be required to play at sight, three movements of different character and of moderate difficulty.

Marks will be awarded under the following heads:—

Purity of intonation.
Tone quality and tone volume.
Accuracy of notation, and in bow and in finger marks.
Independence of fingers; evenness of speed.
Portamento and tasteful changes of position.
Rhythm, phrasing, and shading.
Choice of tempo, style and conception.
Emotion, brilliancy, breadth (natural qualifications).

Excellence of bowing—legato, martellato, staccato, spiccato, ricochet.

Excellence of left hand work—trill, harmonics, double stoppings and chords.

Sight reading.

Memory.

For particulars as to fees, see page 351

Fees for Higher Examinations for Diploma of Licentiate in Music, University of Toronto.

NOTE.—Candidates' names (on the proper forms of application) must be in the hands of the Registrar of the University on or before May 9th, 1905. No applications will be received after this date.

Candidates who, after paying the required fees, do not present themselves, or who fail to pass, may, upon presenting a valid excuse, be allowed the privilege of entering upon the succeeding examination on payment of half the regular fee. The fee for diploma will be returned to unsuccessful candidates.

Fee for examination	$20 00
Diploma	5 00

CURRICULUM IN MUSIC.

Degree of Bachelor of Music.

The Degree of Bachelor of Music (Mus. Bac.) will be conferred by the University of Toronto upon students of Music, on compliance with the requirements of the curriculum in Music which may from time to time be prescribed by the Senate.

Matriculation.

The candidate for the degree of Bachelor of Music must pass the following examination of the University for a certificate of proficiency in general education:—

1. ENGLISH.

ENGLISH GRAMMAR: The main facts in the development of the language. Etymology and Syntax, including the logical structure of the sentence and the inflection, classification and elementary analysis of words.

COMPOSITION: An essay to which special importance will be attached, on one of several themes set by the examiners. In order to pass in this subject, legible writing, correct spelling and punctuation, and proper construction of sentences are indispensable. The candidate should also give attention to the structure of the whole essay, the effective ordering of the thought, and the accurate employment of a good English vocabulary. About two pages of foolscap is suggested as the proper length for the essay; but quality, not quantity, will be mainly regarded.

LITERATURE: Such questions only shall be set as may serve to test the candidate's familiarity with, and intelligent appreciative comprehension of, the prescribed texts. The candidate will be expected to have memorized some of the finest passages. In addition to the questions on the prescribed selections, others shall be set on a "sight passage" to test the candidate's ability to interpret literature for himself.

1905: LONGFELLOW: "Evangeline," "The Day is Done," "The Old Clock on the Stairs," "The Fire of Driftwood," "Resignation," "The Warden of the Cinque Ports," "The Bridge," "A Gleam of Sunshine."

WORDSWORTH: "Three years she grew in sun and shade," "She was a Phantom of delight," "There is a Flower, the lesser Celandine," "To a Skylark" (Ethereal minstrel! pilgrim of the sky!), "The Green Linnet," "To the Cuckoo," "With little here to do or see."

SHAKESPEARE: "Macbeth."

1906: COLERIDGE: "The Ancient Mariner." WORDSWORTH: "Michael," "Influence of Natural Objects," "Nutting," "Expostulation and Reply," 'The Tables Turned," "The Solitary Reaper," "Ode to Duty," "Elegiac Stanzas," "To the Rev. Dr. Wordsworth," "She was a Phantom of Delight," "To the Cuckoo," "The Green Linnet," "Bright Flower! whose home," "To a Skylark," (Ethereal minstrel! pilgrim of the sky!) "Reverie of Poor Susan," "To My Sister," "Three years she grew in sun and shade," "September, 1819," "Upon the same Occasion."

The following twelve sonnets: "Two Voices are there," "Scorn not the Sonnet," "A flock of sheep that leisurely," "Earth hath not anything," "It is not to be thought of," "Fair Star of evening," "O friend! I know not," "Milton! thou should'st," "When I have borne in memory," "Brook! whose society," "Tax not the royal Saint," "They dreamt not of a perishable home."

SHAKESPEARE: "Merchant of Venice."

1907: TENNYSON: "Ode to Memory," "The Dying Swan," "The Lotus Eaters," "Ulysses," "You ask me why," "Of old sat Freedom," "Love thou thy land," "Tears, idle tears," and the six interlude songs from the Princess," "The Brook," "Ode on the Duke of Wellington," "Charge of the Light Brigade," "Enoch Arden."

SHAKESPEARE: "Julius Cæsar."

II. ARITHMETIC.

ARITHMETIC: Elementary rules, fractions (vulgar and decimal), interest, discount, and easy problems in stocks. Special importance will be attached to accuracy and neatness.

III. One of the following languages:—

1. GREEK.

Translation into English of passages from prescribed texts.

Translation at sight (with the aid of vocabularies) of easy Attic prose, to which special importance will be attached.

Grammatical questions on the passages from prescribed texts will be set, and such other questions as arise naturally from the context.

Translation from English into Greek of sentences and of easy narrative passages based upon the prescribed prose texts.

The following are the prescribed texts:—

1905: Selections from XENOPHON, Anabasis I., in White's First Greek Book, with the exercises thereon; HOMER, Iliad I.

1906: Selections from XENOPHON, Anabasis I., in White's First Greek Book, with the exercises thereon; HOMER, Iliad VI.

1907: Selections from XENOPHON, Anabasis I., in White's First Greek Book; HERODOTUS, Tales, ed. Farnell.

Two papers will be set: (1) Prescribed texts and translation at sight; questions on grammar; (2) the translation of English into Greek.

2. LATIN.

Translation into Latin of English phrases and easy sentences to illustrate Latin accidence and the common rules of Latin syntax.

Translation into Latin of easy narrative English based upon the first twenty-five chapters of the prescribed Cæsar.

Translation at sight (with the aid of vocabularies) from some easy prose author.

Translation from prescribed texts, with grammatical and other questions naturally arising from the extracts set for translation.

The following are the texts prescribed:—

CORNELIUS NEPOS, Lives of Themistocles and Aristides; CÆSAR, Bellum Gallicum, Bk. IV. (omitting Chap. 17), and Bk. V., Chaps. 1-23; VIRGIL, Æneid, Bk. II. (1-505).

Two papers will be set: (1) Translation of English into Latin. (2) Prescribed texts and translation at sight, with questions on grammar, etc.

N.B.—The Roman method of pronouncing Latin is recommended.

3. FRENCH.

The candidate's knowledge of French will be tested by: (1) simple questions on grammar, (2) the translation of simple passages from English into French, (3) translation at sight of easy passages from modern French, and (4) an examination on the following texts:—

LAMENNAIS, Paroles d'un croyant, Chaps. VII and XVII.; PERRAULT, le Maître Chat ou le Chat Botté; DUMAS, Un nez gelé, and la Pipe de Jean Bart; ALPHONSE DAUDET, la Dernière classe, and la Chèvre de M. Seguin; LEGOUVÉ, la Patte de dindon; POUVILLON, Hortibus; LOTI, Chagrin d'un vieux forçat; MOLIÉRE, l'Avare, Acte III. sc. 5 (Est-ce à votre cocher . . . sous la mienne); VICTOR HUGO, Waterloo, Chap. IX.; ROUGET DE L'ISLE, la Marseillaise; ARNAULT, la Feuille; CHATEAUBRIAND, l'Exilé; THÉOPHILE GAUTIER, la Chimère; VICTOR HUGO, Extase; LAMARTINE, l'Automne; DE MUSSET, Tristesse; SULLY PRUDHOMME, le Vase brisé; LA FONTAINE, le Chêne et le Roseau.

1905: ERCKMANN-CHATRIAN, Contes fantastiques, pp. 3-69, 121-138, ed. by E. S. Joynes (Holt & Co.).

1906: LABICHE, le Voyage de Monsieur Perrichon.

1907: LABICHE, la Grammaire.

Two papers will be set: (1) Prescribed texts and translation at sight; questions on grammar; (2) the translation of English into French.

4. GERMAN.

The candidate's knowledge of German will be tested by: (1) simple questions on grammar; (2) the translation of simple passages from English into German; (3) translation at sight of easy passages from modern German, and (4) an examination on the following texts:—

GRIMM, Rotkäppchen; ANDERSEN, Wie's der Alte macht, Das neue Kleid, Venedig, Rothschild, Der Bär; ERTL, Himmelsschlüssel; FROMMEL, Das eiserne Kreuz; BAUMBACH, Nicotiana, Der Goldbaum; HEINE, Lorelei, Du bist wie eine Blume; UHLAND, Schäfer's Sonntagslied, Das Schloss am Meer! CHAMISSO, Das Schloss Boncourt; CLAUDIUS, Die Sterne, Der Riese Goliath; GOETHE, Mignon, Erlkönig, Der Sänger; SCHILLER, Der Jüngling am Bache.

1905: LEANDER, Träumereien, pp. 45-90 (selected by Van Daell).

1906: BAUMBACH, Waldnovellen.

1907: HAUFF, Das Kalte Herz.

Two papers will be set: (1) Prescribed texts and translation at sight; questions on grammar; (2) the translation of English into German.

5. ITALIAN.

Elementary Grammar (Grandgent's Grammar and the Italian Principia recommended); translation into Italian of short English sentences; and an examination on the following text:—

1905, 1906 and 1907: DE AMICIS, Cuore (I racconti mensili).

In lieu of the above a certificate of having passed the Form II. examination of the Education Department of Ontario or any subsequent examination in a High School, or Matriculation in Arts in any University in His Majesty's dominions, including one of the languages: Greek, Latin, French, German, Italian, will be accepted.

Certificates of having passed Part I. of Junior Matriculation will be accepted *pro tanto* for Matriculation in Music.

Candidates at the Junior Leaving or Junior Matriculation examination who obtain the necessary percentage in the subjects required for Matriculation in Music may, on petition to the Senate, be granted Matriculation in Music.

Special applications for Matriculation may be dealt with by the Senate.

The Senate may in the case of Musicians of established reputation who apply for standing in the Faculty of Music, dispense with the Matriculation examination.

BACHELOR OF MUSIC.

Undergraduate Course.

In addition to Matriculation the candidate must have passed three examinations before the degree of Bachelor of Music shall be granted.

First Year.

1. Harmony in three and four parts.
2. Counterpoint in two and three parts.
3. Musical History up to 1750.

Second Year.

1. Harmony in not more than four parts.
2. Strict Counterpoint (including the treatment of the various species in combination) in not more than four parts.
3. Double Counterpoint at the octave, in two parts.
4. Canon in two parts.
5. Fugue as far as subject and answer.
6. History of Music from 1750 to the present time.

Final Year.

THEORY OF MUSIC:—

1. Harmony in not more than five parts, including some original work.
2. Counterpoint, strict and free, in not more than five parts.
3. Canon in two and three parts.
4. Double Counterpoint at the octave, 10th, 12th, and 15th.
5. Imitation and Fugue up to four parts.
6. A general review of the History of Music from the earliest period to the present time.
7. Elements of Acoustics.
8. Musical form.
9. Orchestration.
10. Viva voce:—Analysis of the full orchestral score of some classical work or works.

1905: Beethoven's Choral (9th) Symphony.

PRACTICAL MUSIC:—

Candidates shall be required to play—on the piano or some orchestral instrument—or sing:—

Two or three compositions (or portions of them), selected by the examiner.

They shall also be required to play, at the keyboard, the following tests, etc.:—

1. Transposition.
2. Extemporization upon a given theme.
3. Modulation.

Equivalent tests will be imposed for singers or players upon orchestral instruments.

In addition to the prescribed course for the Final examination, an original composition, either sacred or secular, will be required, containing at least four movements and sufficiently long to occupy from fifteen to twenty minutes in performance, and must be

(a) A chorus in five parts, with a short instrumental introduction.
(b) A recitative and solo.
(c) A quartette or quintette for voices only.
(d) A four part vocal fugue.

Numbers (a), (b) and (d) must have accompaniments for string band only.

This composition must be sent to the Registrar not later than May 1st.

Candidates for the degree may defer presenting this composition until a subsequent annual examination, in which case the fee for examination shall be $10.

A certificate of having passed the examinations of the First and Second years of the affiliated College of Music or Conservatory of Music will be accepted *pro tanto* in lieu of the First year examination.

The examination for the diploma of the affiliated College of Music or Conservatory of Music will be accepted *pro tanto* in lieu of the First and Second year examination.

The Senate may admit *ad eundem statum* undergraduates of other Universities after due inquiry as to the requirements demanded by the institutions in which the candidates obtained their standing.

Musicians of established reputation may be admitted to the degree of Bachelor of Music upon their submitting for the approval of the University examiner or examiners an original composition, consisting of any one of the following:—

1. An Oratorio.
2. A Cantata.
3. Symphony.
4. An extended piece of Chamber Music.

Examinations.

The examinations will take place at times to be fixed by the Senate.

Applications must be transmitted to the Registrar at times to be fixed by the Senate, and at the time of application the proper fee must be paid to the Bursar.

Fees.

Matriculation	$10 00
Each examination subsequent to matriculation	10 00
For admission *ad eundem statum*	10 00
Degree of Mus. Bac.	20 00

Text-Books.

Stainer's Treatise of Harmony; Prout's Harmony; Hiles' Grammar of Music, Books I. and II.; Bannister's Music; Bridge's Primer of Counterpoint; Prout's Counterpoint; Richter's Counterpoint (Franklin Taylor's edition); Cherubini's Counterpoint, Canon and Fugue; Prout's Double Counterpoint and Canon; Jadassohn's Canon and Fugue; Higg's Primer of Fugue; Prout's Fugue; Stainer's Primer of Composition; Prout's Musical Form; Ouseley's Musical Form; Prout's Fugal Analysis; Prout's Primer of Instrumentation; Niemann's Catechism of Musical Instruments; Berlioz on Instrumentation; Stone's Primer on Scientific Basis of Music; Sedley Taylor's Sound and Music; Sedley Taylor's Science of Music; Tyndall on Sound; Bonavia Hunt's History of Music; Naumann's History of Music; Parry's Summary of Musical History (Primer); Rockstro's History of Music; Articles in Grove's Dictionary of Music and Musicians bearing on the various subjects for examination.

Candidates are not restricted to the above list, which is only suggested. The paper work is judged irrespective of any particular author or school.

Degree of Doctor of Music.

Regulations leading to the degree of Doctor of Music are under consideration by the Senate of the University.

CURRICULUM IN PEDAGOGY.

Degree of Bachelor of Pedagogy.

The degree of Bachelor of Pedagogy (B. Pæd.) is granted under the following conditions and regulations:—

1. The candidate shall hold (*a*) a degree in Arts, not being an honorary degree from a University in the British Dominions; and (*b*) a permanent first class or High School assistant's certificate, granted by the Education Department of Ontario.

2. The candidate shall pass an examination in the History and Principles of Psychology and Ethics, with their applications to Pedagogy; the Science of Education; and the History and Criticism of Educational Systems.

3. The candidate shall submit certificates of successful experience in teaching, satisfactory to the Senate.

4. The examination shall be held in May at the University of Toronto, or in any other locality in the Province chosen by the candidate and approved by the Senate, and under a presiding examiner appointed by the Senate, provided the candidate or candidates thereat defray the cost of the local examination. The candidate shall send notice to the Registrar of the University, not later than the first of April, of the locality he has chosen.

5. The fee for the examination shall be twenty dollars; and, for the degree, ten dollars. Both fees shall be paid to the Bursar not later than the first day of April.

6. The following text-books are recommended:—

A. HISTORY OF PSYCHOLOGY AND ETHICS.

I. *Ancient.*

Muirhead's Chapters from Aristotle's Ethics.
Dyde's Plato's Theætetus.
Bosanquet's Education of the Young in the Republic of Plato.
Nettleship's Article on Plato's Theory of Education in the Hellenica, and Windelband's History of Ancient Philosophy may also be consulted.

II. *Modern.*

J. S. Mill's Examination of Hamilton and Utilitarianism.
Herbert Spencer's Principles of Psychology.
Höffding's History of Modern Philosophy, Vol. II.; Sidgwick's History of Ethics, and Watson's Hedonistic Theories may also be consulted.

B. PRINCIPLES OF PSYCHOLOGY AND ETHICS.

Wundt's Outlines of Psychology.
Titchener's Primer of Psychology.
Wundt's Human and Animal Psychology (translated by Titchener and Creighton).
Tracy's Psychology of Childhood (6th edition).
McKenzie's Manual of Ethics.
Bosanquet's Psychology of the Moral Self.
Watson's Outlines of Philosophy.
Stout's Manual of Psychology, *or* Külpe's Outlines of Psychology.

C. THE SCIENCE OF EDUCATION AND THE HISTORY OF EDUCATIONAL SYSTEMS.

McLellan's Psychology of Number.
Tompkin's Philosophy of Teaching.
McLellan's Applied Psychology.
Locke's Conduct of the Understanding.
Compayré's Lectures on Pedagogy.
Laurie's Pre-Christian Education.
Laurie's Comenius.
Davidson's History of Education.
Davidson's Ancient Educational Ideals.
Munro's Educational Ideals.
Bowen's Frœbel and Education by Self-Activity.
Guyau's Education and Heredity.
Fouillée's Education from a National Standpoint.
Herbert Spencer's Education.

Degree of Doctor of Pedagogy.

The degree of Doctor of Pedagogy (D. Pæd.) is granted under the following conditions and regulations:—

1. The candidate shall hold (*a*) a degree in Arts, not being an honorary degree, from a University in the British Dominions, (i) with honours in a department, or (ii) with a certificate as School Inspector *or* permanent certificate as specialist, granted by the Education Department of Ontario; and (*b*) the degree of Bachelor of Pedagogy from this University, *or* at least seven years' successful experience as teacher or school inspector in Ontario.

2. The candidate shall pass an examination in the History and Principles of Psychology and Ethics, with their application to Pedagogy; the Science of Education; and the History and Criticism of Educational Systems, with special reference to the nineteenth century.

3. The candidate shall submit certificates of successful experience as a teacher or school inspector, satisfactory to the Senate.

He shall also submit through the University Registrar, on or before the first day in May of the year in which he presents himself for examination, a thesis on some pedagogical topic, embodying the results of original investigation conducted by himself. After the examiners have reported in favour of his answer papers and his thesis, he shall, on the requisition of the Registrar, furnish him with one hundred printed copies of the thesis on or before the first day of October of the same year. The printed thesis shall contain the report of the examiners, which will be furnished to the candidate by the Registrar.

4. The examination shall be held at the same time and under the same conditions as the examination for the degree of Bachelor of Pedagogy. The fee for the examination shall be forty dollars; and, for the degree ten dollars. Both fees shall be forwarded by the candidate to the Bursar of the University not later than the first day of April, with his application and his certificates of successful experience.

5. The following text-books are recommended:—

A. PSYCHOLOGY AND ETHICS.

I. Wundt's Physiological Psychology.

James's Principles of Psychology.

Ward's "Psychology" in Encyclopædia Britannica.

Stout's Analytical Psychology *or* Titchner's Experimental Psychology (students' edition).

Green's Prolegomena to Ethics.

Bosanquet's Philosophical Theory of the State.

Candidates who present a certificate of at least one year's successful work in the Psychological laboratory of the University of Toronto will be exempt from the examination in Psychology prescribed in this section.

II. The candidate shall take in addition *either* the Ancient or the Modern section, as follows:—

(*a*) *Ancient.*

Plato's Republic, Bks. I., II., III. and IV. (Campbell and Jowett).

Aristotle's De Anima, Bks. I. and III. (E. Wallace).

Aristotle's Ethics, Bks. I. and II. (Burnet).

(*b*) *Modern.*

Descartes' Method and Meditations (Veitch).

Leibniz's Monadology (Latta).

The Philosophy of Kant; The Critique of Pure Reason (Max Müller's Translation) and Watson's Selections.

Caird's Articles on Cartesianism in his Essays in Literature and Philosophy, Watson's Outlines of Philosophy, Dewey's Leibniz (Grigg series) and Höffding's History of Modern Philosophy may also be consulted.

B. THE SCIENCE OF EDUCATION AND THE HISTORY AND CRITICISM OF EDUCATIONAL SYSTEMS.

Harris's Psychological Foundations of Education.
Rosenkrantz's Philosophy of Education.
Laurie's Institutes of Education.
Bacon's Advancement of Learning.
Pestalozzi's Leonard and Gertrude (Channing).
Frœbel's Education of Man (Hailman's).
Davidson's Education of the Greek People.
De Garmo's Herbart and the Herbartians.
Sir J. G. Fitch's Thomas and Matthew Arnold.
J. E. Russell's The German Higher Schools.
Balfour's Educational Systems of Great Britain and Ireland.
Rousseau's Emile.
Hinsdale's Horace Mann.
Dewey's School and Society.
Compayré's History of Pedagogy.
The chief recent Educational Reports.

At the examination for degrees in Pedagogy the standard shall be as follows:—

(1) For Pass, forty per cent. of the marks assigned to each paper.

(2) For Second Class Honours, sixty per cent. of the total marks for all the papers.

(3) For First Class Honours, eighty per cent. of the total of the marks for all the papers.

CURRICULUM IN HOUSEHOLD SCIENCE.

1. There shall be established a four years' course leading to the degree of Bachelor of Household Science.

2. The subjects and standard of the entrance examination shall be the same as those of Junior Matriculation. Three of the subjects shall be obligatory, viz., English, Mathematics and History, and the candidate shall be required to elect in addition three of the following, viz.: Latin, Greek, French, German and Experimental Science.

3. The subjects of the First year examination shall be as follows:—

(*a*) English of the First year of the general course in Arts.

(*b*) French of the First year of the general course in Arts.

(*c*) German of the First year of the general course in Arts.

(*d*) Biology of the First year of the general course in Arts.

(*e*) Chemistry of the Second year of the general course in Arts.

(*f*) Physics of the First year honour course.

(*g*) Elementary Household Science, including the principles of Cookery and Housekeeping. The candidate must present a certificate from an approved school of household science of having satisfactorily pursued a course of laboratory work of 125 hours in illustration of the above subjects.

(*h*) Physical Training, with the elements of personal hygiene. The candidate must present a certificate of having for six months prior to the examination attended a course in physical training to the satisfaction of the instructor.

4. The subjects of the Second year examination shall be as follows:—

(*a*) English of the Second year of the general course in Arts.

(*b*) French of the Second year of the general course in Arts.

(*c*) German of the Second year of the general course in Arts.

(*d*) Psychology of the Second year of the general course in Arts.

(*e*) Physiology of the Second year of the honour course in Natural Science.

(*f*) Organic Chemistry of the Second year of the honour course in Natural Science.

(*g*) Practical Biology of the honour course of the First year in Natural Science.

(*h*) Practical Chemistry of the honour course of the First year in Natural Science.

(*i*) Household Science, including the construction, care and conduct of the house in all its departments. The candidate must present a certificate from an approved school of household science of having satisfactorily pursued a second course of laboratory work of 175 hours.

(*j*) Physical Training. The candidate must present a certificate of having for six months prior to the examination attended a second course of physical training to the satisfaction of the instructor.

When necessary to meet the conditions of the time table, candidates may take Psychology of the Second year in the Third year, and Economics of the Third year in the Second year.

5. Students who do not intend to prosecute their studies further than the close of the Second year, may substitute English of the Third year of the general course in Arts for that of the Second year, and Modern History of the Third year of the general course in Arts for Psychology.

6. The subjects for the Third year examination shall be as follows:—

(*a*) English of the Third year of the general course in Arts.

(*b*) Modern History of the Third year of the general course in Arts.

(*c*) Economics of the Fourth year of the general course in Political Science.

(*d*) (1) Biology, inclusive of Human Physiology. (2) Special laboratory course, of which a syllabus will be issued by the Senate.

(*e*) Physiological Chemistry, inclusive of chemistry of foods.

(*f*) Practical Chemistry of the Second year of the honour course in Biology.

(*g*) Elements of Hygiene.

(*h*) Household Science.

The candidate must present a certificate from an approved school of household science of having satisfactorily pursued a third course of laboratory work of 175 hours' duration.

(*i*) Physical Training.

The candidate must present a certificate of having for six months prior to the examination attended a third course in physical training to the satisfaction of the instructor.

7. Students who have successfully concluded the work of the Third year shall receive a diploma in Household Science, but such of them as desire a teacher's certificate in addition to the diploma must present a certificate from an approved school of household science of having satisfactorily completed a course of sixty hours in methods of teaching Household Science; these may, however, omit the Economics of the Fourth year.

8. The subjects of the Fourth year course shall be as follows:—

(*a*) Honour Modern English of the Fourth year.

(*b*) Ethics of the Third year of the general course in Arts.

(*c*) Sanitary Science.

(*d*) The candidate must present evidence of having devoted himself in the University laboratories to special work bearing on problems of Household Science for a period of 400 hours. He will be required to present a report on the work performed.

9. Bachelors of Arts may obtain the diploma and teacher's certificate in two years, and will be exempted from all the examinations except those in Household Science, and such of the scientific subjects as they have not already taken in their undergraduate course.

10. The standard for passing shall be the same as that required for the general course in Arts.

Fees.

Examination fee	$10 00
College fee	10 00
University fee	16 00

Laboratory fees as for students in Arts.

DIPLOMA IN COMMERCE.

CURRICULUM.

Entrance.

Candidates may enter this course who have passed an examination in English, Modern History and Geography, Mathematics and any two Modern Languages.

The papers of this examination and the standing required shall be those of the Junior Matriculation.

First Year.

1. English of the First year.
2. Any two of the four Modern Languages, viz.: French, German, Spanish, Italian.
3. Application of Mathematics to Commerce.
4. Elementary Inorganic Chemistry of the First year.
5. Elementary Physics of the First year.
6. Elementary Economics of the Second year—Honours.
7. Drawing (optional).

Second Year.

1. English of the Second year with two instead of four compositions.
2. Any two Modern Languages of the Second year with exercises in commercial literature.
3. Economics:—
   (*a*) Economic Geography, Economic History.
   (*b*) Banking, Public Finance.
   (*c*) Transportation,
   with four compositions.
4. Commercial Law.
5. Geology and Mineralogy of the Second year, *or* Applied Chemistry, *or* History and Principles of Architecture, *or* Electricity with laboratory work *or* Mechanical Drawing.

Diploma.

The diploma in Commerce will be awarded to those candidates who have attended in the University of Toronto the lectures in the subjects of the First and Second years as specified above, and who have passed the prescribed examinations.

INFORMATION FOR STUDENTS.

Objects of the Course.

The course in Commerce, established in 1901, is intended to supply facilities for the training of young men who purpose entering upon a business career, especially for those who desire to turn their attention to domestic and foreign commerce, banking, or those branches of the public service, *e.g.*, trade consularships, in which a knowledge of business is essential; it is designed also to provide instruction for those preparing themselves for positions as commercial masters. The course has been limited to two years of study in order to meet the requirements of students who cannot spend a longer time in preparation. Such students as are able to complete a four years' course of study will find in the Arts course in Political Science a curriculum corresponding in some important respects with that prescribed for the diploma in Commerce.

Requirements for Admission.

The entrance examination is identical with that for Junior Matriculation, with the omission of Latin. All students are recommended to pass this examination, but any student presenting himself will be admitted to the course, and if successful in passing the examinations at the end of the first year, will be allowed to proceed as a regular student with his next year's work. Before entering upon the course a student must register with the Registrar of the University, and enroll with each instructor whose lectures he is to attend.

Course of Study.

The studies included in the course fall naturally into four groups:—

(1) Mathematics and the Natural Sciences.

(2) Modern Languages, including English composition.

(3) History and Political Economy, embracing Economic Theory, Economic Geography, Modern Industrial History, Banking, Transportation, Commercial Law.

(4) Drawing, including the history and principles of Architecture.

In groups (1), (2) and (4) certain electives are allowed as indicated in the curriculum above.

Fees.

The usual University fees for instruction and examination in the various subjects are required, viz.:—

For Matriculation Examination.	$ 5.00
For Academic year, extending from October to May....	36.00
Library fees.	2.00
Laboratory fees (in the Natural Science Department) per course per year.	$1.00 to 3.00

Medals.

Mr. P. W. Ellis has donated a bronze medal to be known as the Course in Commerce Medal, which will be awarded at the examination of the Second year. Students in the course are also members of the Political Science Club of the University, and as such are entitled to compete for the Political Science Club Silver Medal, presented by the same donor. This medal is awarded for the best essay showing original research work prepared during the summer vacation.

Scholarships.

The members of the Executive of the Board of Trade of the City of Toronto for 1901 provided the sum of $200, which has been assigned as follows:—

Matriculation Examination.

First Board of Trade of the City of Toronto Scholarship....$60.00
Second Board of Trade of the City of Toronto Scholarship.. 40.00

First Year Examination.

First Board of Trade of the City of Toronto Scholarship....$60.00
Second Board of Trade of the City of Toronto Scholarship.. 40.00

CURRICULUM FOR DIPLOMA IN GYMNASTICS AND PHYSICAL DRILL.

A diploma will be granted to students of the University who shall have completed to the satisfaction of the Senate the following courses for teachers of Gymnastics and Physical Drill:—

I. A theoretical course embracing anthropological measurements and the general methods adopted to improve the physical condition of the student.

II. A practical course embracing the following exercises:—

FOR MEN.

1. (*a*) Horizonal Bar.
   (*b*) Parallel Bars.
   (*c*) Vaulting Horse.
2. Rifle exercise and military drill.
3. Club-swinging and dumb-bells.
4. Fencing, single-stick and quarter-staff.
5. Boxing and wrestling.

Of these 1 and 2 to be compulsory, together with any one of 3, 4 or 5.

FOR WOMEN.

1. Exercises for the chest and upper extremities.
   (*a*) Dumb-bell and bar-bells.
   (*b*) Club-swinging and basket-ball.
   (*c*) Swedish exercises for harmonic expansion.
2. Progressive exercises, including walking, running, leaping, marching and drill, with use of vaulting bar and horse.
3. Calisthenics, including poise and ease, freedom and harmony of movement.
4. Vocal exercises, including breathing, freedom and strength of voice, expression, quantity, rhythm and melody.
5. Exercises involving correlation of muscular movement with the eye, including fencing, archery, tennis and other exercises of quickness and precision.

Numbers 1, 2 and 3 are required of all students, and an option of 4 and 5.

An examination will be required in elementary anatomy and hygiene.

III. All candidates for the diploma shall present certificates of having completed a three years' course of instruction in the subjects of examination. Such course of instruction shall be taken in the Gymnasium of the University of Toronto, but courses of instruction elsewhere may, by special permission of the Senate, be accepted *pro tanto*.

IV. The fee for examination shall be $2, and for the diploma $2.

CURRICULUM IN VETERINARY SCIENCE.

1. There is hereby established a three years' course leading to the diploma in Veterinary Science.

2. The subjects of the entrance examination shall be English, English and Canadian History, Arithmetic, Chemistry, Geometry (Euclid Book I) or its equivalent in Elementary Geometry and Algebra through simple equations, and the standard of the examinations shall be the same as in Junior Matriculation.

3. The subject of the first year's examination shall be as follows:—
   (*a*) Elementary Physics.
   (*b*) Elementary Chemistry with laboratory work.
   (*c*) Elementary Biology with laboratory work.

4. The subjects of the Second year's examination shall be as follows:—
   (*a*) Animal Physiology.
   (*b*) Anatomy.
   (*c*) Histology and Embryology.
   (*d*) Pharmacy and Pharmacology.
   (*e*) Parasitology including Bacteriology.

5. The subjects of the Third year's examination shall be as follows:—
   (*a*) Pathology.
   (*b*) Tocology and Zootechnics.
   (*c*) Veterinary Surgery and Medicine.
   (*d*) Elementary Sanitary Science.
   (*e*) Veterinary Jurisprudence.
   (*f*) Toxicology.

6. Students are required to practice at least five months with a qualified Veterinarian between the second and third sessions and to produce certificates to that effect.

7. A student who has successfully concluded the work of the Third year shall be entitled to receive a diploma in Veterinary Science.

8. A graduate of the Ontario Veterinary College holding a certificate of date prior to this statute shall be allowed to present himself for the examination of the Third year upon passing a special examination in the following subjects, viz.:—English, English and Canadian History, as prescribed for Junior Matriculation together with the subjects of the First year's examination hereinbefore mentioned.

9. A student who has gained a diploma in Veterinary Science may at the expiration of one year thereafter be admitted to the degree of Doctor of Veterinary Science (D.V.Sc.) on presenting an approved thesis on the result of special research in a scientific laboratory, approved by the Senate in one of the subjects in the foregoing curriculum.

10. All examinations shall be conducted by examiners appointed by and under regulations approved by the Senate of the University.

FEDERATED AND AFFILIATED COLLEGES.

St. Michael's College.

St. Michael's College was established in 1852 by the Basilian Fathers from Annonay, France, at the request and under the patronage of the Most Rev. Dr. De Charbonnel, then Bishop of Toronto. For four years the College occupied the wing of St. Michael's Palace on Church Street. In 1856 a more suitable edifice was erected on the present site, part of which was the gift of the late Hon. John Elmsley. Since that time the building has been more than doubled, and the chapel enlarged and improved.

The object of the institution is to impart a thorough Catholic training, moral and intellectual, so as to fit young men for any position in life which they may wish to occupy.

The studies advancing steadily with the educational progress of the country, it was deemed advantageous for those studying for the liberal professions to have the College affiliated with the Provincial University. In 1881 this affiliation was effected upon a basis similar to that of several of the Catholic Colleges of England and Ireland with the University of London.

The course of study comprises, besides an Elementary department, three others, viz., Commercial, Classical and Philosophical. In the latter department lectures are delivered in the subjects of the department of Philosophy as prescribed by the curriculum of the University of Toronto.

Special lectures are also delivered upon the History required in the curriculum of the University.

The Faculty.

REV. J. R. TEEFY, LL.D., C.S.B., *Superior.*

REV. F. R. FRACHON, C.S.B., *Professor of Theology.*

REV. A. P. DU MOUCHEL, C.S.B., *Professor of Rhetoric.*

REV. A. MARTIN, C.S.B., *Treasurer and Professor of Mathematics and Natural Philosophy.*

REV. A. VASCHALDE, D.D., *Professor of Mental Science.*

Wycliffe College.

Wycliffe College was founded in 1877, being known at first as the Protestant Episcopal Divinity School. It was incorporated in 1879. In 1885 it was affiliated with the University of Toronto, and federated in 1890 upon the proclamation of the Federation Act.

Its object is the Theological training of candidates for the ministry of the Church of England in Canada and for the foreign Missionary field.

In the University and University College its students receive instruction in the prescribed subjects of the Arts Course, as preliminary to the special study of Theology. The Theological Course extends over a period of three years, and leads up to the degree of B.D.

The first year of the Theological Course may, however, be taken concurrently with the Arts work of the University by means of the Theological options, and by following the schedule laid down in the calendar of the College. Students in Arts enrolled in University College can also be enrolled in Wycliffe College in the subjects allowed as options in the Arts Course.

The first building of the College was erected in 1882. The work is now carried on in the building completed in 1891, contiguous to the Queen's Park, and in proximity to the main building of the University of Toronto, with rooms for forty-four students, lecture rooms, library, chapel, dining hall, etc.

In 1902 extensive alterations were made to the building by the erection of a Convocation Hall and new Library.

Students have access to the University library, gymnasium, etc.

The Faculty.

REV. J. P. SHERATON, D.D., LL.D. (PRINCIPAL), *Professor of Dogmatic Theology and of the Literature and Exegesis of the New Testament.*

REV. HENRY J. CODY, M.A., D.D., *Professor of the Literature and Exegesis of the Old Testament and of Ecclesiastical History.*

REV. T. R. O'MEARA, *Professor of Homiletics and Pastoral Theology.*

REV. W. E. TAYLOR, M.A., PH.D., *Professor of Apologetics and Lecturer in Old Testament History.*

Honorary Lecturers.

REV. JOHN DE SOYRES, M.A., LL.D. (late Hulsean Lecturer at the University of Cambridge), *Church History.*

REV. G. M. WRONG, M.A. (Professor of History in the University of Toronto), *Apologetics.*

REV. F. H. DUVERNET, B.D., *Pastoral Theology.*

Chairman of Council.

N. W. HOYLES, ESQ., LL.D., K.C.

Representatives on the University Senate.

THE PRINCIPAL. HON. S. H. BLAKE, K.C.

N. W. HOYLES, ESQ., K.C.

Librarian.

REV. W. E. TAYLOR, M.A., PH.D.

Registrar and Bursar.

HERBERT MORTIMER, ESQ.

Registrar's Office, Room 39, Confederation Life Building, Toronto.

Knox College.

Knox College was established at Toronto in 1844, as a theological seminary in connection with the Synod of the Presbyterian Church of Canada (Free Church), which had been organized in the same year. In 1858 it was incorporated by Act of Parliament. In 1861, in consequence of the union of the Synod of the Free Church and that of the United Presbyterian Church, as the Synod of the Canada Presbyterian Church, Knox College and the Theological Institute of the United Presbyterian Synod were united.

After several changes of location the present buildings on Spadina Avenue were erected in 1875. Knox College was affiliated with the University of Toronto in 1885, and federated in 1890, upon the proclamation of the Federation Act. In the University and University College such of its students as are not proceeding to a degree receive instruction during three sessions in English, Latin, Greek, History, Logic, Chemistry, Biology, Physics, Mental and Moral Philosophy and Hebrew. Most of the entrants in Theology, however, complete a regular University course. The course in Theology extends over three years. A number of scholarships and prizes are offered for competition in each year. Theological options may be taken by students of the University in their Third and Fourth years.

The College is governed by "The Board of Management": His Honor William Mortimer Clark, LL.D., Chairman; Rev. Prof. Ballantyne, B.A., Secretary; Rev. R. H. Warden, D.D., Treasurer. The "Board" consists of thirty-five members, appointed annually by the General Assembly of the Presbyterian Church in Canada.

The Faculty.

REV. WILLIAM CAVEN, D.D., LL.D. (Principal and Chairman of Senate), *Professor of New Testament Literature and Exegesis.*

REV. WILLIAM MACLAREN, D.D., *Professor of Systematic Theology.*

REV. JAMES BALLANTYNE, B.A., *Professor of Church History and Church Government.*

REV. JOHN E. MCFADYEN, M.A., B.A.(Oxon.), *Professor of Old Testament Literature and Exegesis.*

REV. J. D. ROBERTSON, M.A., D.SC., *Professor of Apologetics, Homiletics, and Pastoral Theology.*

MISS E. B. CORNISH, M.A., *Lecturer in Elocution.*

REV. WM. MCWILLIAM, LL.B., *Librarian.*

REV. R. C. TIBB, B.A., *Secretary of Senate.*

REV. J. A. TURNBULL, LL.B., *Chairman of Board of Examiners.*

Victoria University.

THEOLOGICAL FACULTY.

The Faculty of Theology in Victoria University was established in 1871 for the purpose of training candidates for the ministry of the Methodist Church. Its classes and degrees have, however, always been open to candidates for the ministry in any church.

Instruction is provided in the various courses of study leading up to ordination in the Methodist Church, viz., the Ordinary Course, the Course for Graduates in Arts, and the B.D. Course. The first-named course pre-supposes matriculation in Arts, the last two pre-suppose graduation in Arts.

Undergraduates in Arts, whether candidates for the ministry or not, have the privilege of taking certain subjects in Theology as options in the several years of their course, as indicated in this Calendar in the statement of the Arts Course.

For further information as to courses of study, fees, honours, prizes, scholarships, and regulations, see the Calendar of Victoria University, or apply to the Dean of the Faculty, Rev. Professor F. H. Wallace, M.A., D.D.

The Faculty.

REV. NATHANAEL BURWASH, S.T.D., LL.D., *President and Edward Jackson Professor of Biblical and Systematic Theology.*

REV. ALFRED H. REYNAR, M.A., LL.D., *Professor of Ecclesiastical History.*

REV. ERATUS I. BADGLEY, B.D., LL.D., *Professor of Ethics and Apologetics.*

REV. FRANCIS HUSTON WALLACE, M.A., D.D., *Dean of the Faculty, and George A. Cox Professor of New Testament Exegesis and Literature.*

REV. JOHN BURWASH, D.Sc., LL.D., *Massey Professor of English Bible and Homiletics.*

REV. JOHN FLETCHER MCLAUGHLIN, M.A., B.D., *Professor of Old Testament Exegesis and Literature.*

Ontario Medical College for Women.

The Woman's Medical College was established in 1883. Instruction is given in all subjects required by the College of Physicians and Surgeons of Ontario for admission to a license to practise, and also in all subjects required by the University of Toronto for examination in the Faculty of Medicine. The Woman's Medical College was affiliated with the University of Toronto in 1890.

The building, recently erected, is situated on Sumach street, between Gerrard and Spruce streets.

For further particulars as to instructions, etc., apply to Jean M. Willson, M.B., Registrar of the Faculty.

The Faculty.

R. B. NEVITT, B.A., M.D., *Dean of Faculty, Professor of Clinical Surgery.*

J. T. DUNCAN, M.D., C.M., *Professor of Anatomy.*

A. STOWE GULLEN, M.D., C.M., *Professor of Diseases of Children.*

JAMES F. W. ROSS, M.D., C.M., *Professor of Gynaecology.*

D. J. GIBB WISHART, B.A., M.D., C.M., *Secretary of the Faculty, Professor of Rhinology and Laryngology.*

T. F. MCMAHON, M.D., C.M., *Professor of Principles and Practice of Medicine and Clinical Medicine.*

G. B. SMITH, M.D., C.M., *Professor of Pharmacy and Therapeutics.*

J. M. MACCALLUM, B.A., M.D., C.M., *Professor of Opthalmology and Otology.*

H. T. MACHELL, M.B., *Professor of Obstetrics.*

G. S. CLELAND, M.B., *Professor of Anatomy and Demonstrator in Anatomy.*

B. E. MCKENZIE, B.A., M.D., C.M., *Lecturer on Applied Anatomy and Assistant-Professor of Surgery (Orthopedics).*

R. S. TYRRELL, M.B., *Professor of Medical Jurisprudence.*

G. CHAMBERS, B.A., M.B., *Associate-Professor of Clinical Medicine and Professor of Diseases of the Skin.*

LELIA A. DAVIS, M.B., *Lecturer on Histology.*

JENNIE GRAY, M.D., C.M., *Associate-Professor of Gynaecology.*

R. J. DWYER, *Lecturer on Nervous Diseases.*

A. B. EADIE, M.D., C.M., *Professor of Physiology and Biology.*

IDA W. LYND, M.D., C.M., *Lecturer on Materia Medica.*

CHARLES B. SHUTTLEWORTH, M.D., C.M., *Lecturer in Clinical Surgery.*

W. J. WILSON, M.B., *Lecturer on Sanitary Science.*

HAROLD C. PARSONS, B.A., M.D., C.M., M.R.C.S., Eng., L.R.C.P., Lond., *Professor of Pathology and Clinical Microscopy.*

E. LELIA SKINNER, M.B., *Assistant in Anatomy, Demonstrator in Obstetrics and Demonstrator of Gynaecology.*

W. J. MCCOLLUM, M.B., *Lecturer in Medicine.*

B. Z. MILNER, M.D., C.M., *Lecturer on Clinical Surgery.*

JEAN MCD. WILLSON, M.B., *Registrar of the Faculty, Lecturer on Medical Psychology.*

G. SILVERTHORNE, M.B., *Professor of Surgery and Lecturer on Clinical Surgery.*

W. MCKEOWN, B.A., M.D., C.M., M.R.C.S., Eng., *Lecturer on Clinical Surgery.*

R. G. D. HUME, M.D., C.M., *Laboratory Assistant in Pathology and Bacteriology, and Assistant in Anatomy.*

MINERVA M. GREENAWAY, M.D., C.M., Trin., *Lecturer in Physiology, Assistant in Anatomy.*

CHAS. J. COPP, M.D., C.M., Trin., M.R.C.S., Eng., L.R.C.P., Lond., *Lecturer in Toxicology.*

MARGARET MACCALLUM, M.D., C.M., Trin., *Assistant in Anatomy.*

HELEN MACMURCHY, M.D., C.M., Trin., M.B., Tor., *Assistant in Anatomy, Lecturer in Medicine.*

E. STANLEY RYERSON, M.D., C.M., Trin., *Lecturer in Clinical Surgery.*

Royal College of Dental Surgeons.

This institution was incorporated in 1868, with power to examine and issue license to practise as a dentist in the Province. In connection with the College a School of Dentistry was established in 1875 for the instruction of students in their professional work.

The Faculty.

J. BRANSTON WILLMOTT, D.D.S., M.D.S., Dean of the Faculty, *Professor of Dental Pathology, Operative Dentistry and Dental Prosthetics.* 96 College Street.

LUKE TESKEY, L.D.S., M.D., C.M., M.R.C.S., Eng. *(Surgeon to Toronto General Hospital), Professor of Principles and Practice of Medicine and Surgery, as applied to Dentistry.*

W. T. STUART, M.D., C.M. *(Professor of Medical Chemistry, University of Toronto), Professor of Chemistry.*

W. EARL WILLMOTT, L.D.S., D.D.S., *Professor of Clinical Dentistry and Technique, and General Superintendent.*

A. W. THORNTON, L.D.S., D.D.S., *Professor of Crown and Bridge Work.*

A. PRIMROSE, M.B., C.M., Edin., M.R.C.S., Eng. *(Professor of Anatomy, Director of the Anatomical Department, University of Toronto), Professor of Visceral Anatomy and Physiology.*

JOHN J. MACKENZIE, B.A. *(Professor of Pathology, University of Toronto), Professor of Histology, Bacteriology, and Comparative Dental Anatomy.*

H. CLARK, L.D.S., D.D.S., *Professor of Dental Materia Medica and Therapeutics.*

W. T. STUART, M.D., C.M., *Professor of Anatomy.*

A. E. WEBSTER, L.D.S., D.D.S., M.D., *Professor of Orthodontia.*

J. B. WILLMOTT, D.D.S., M.D.S., *Lecturer on Dental Jurisprudence.*

J. F. ROSS, L.D.S., D.D.S., *Instructor in Porcelain.*

A. E. WEBSTER, L.D.S., D.D.S., M.D., *Demonstrator of Operative Dentistry, Operative Technique and Orthodontia.*

DRS. A. J. MACKENZIE, D. MCGILLIVRAY and C. S. RYERSON, *Demonstrators of Anatomy.*

W. C. TROTTER, B.A., L.D.S., D.D.S., *Demonstrator of Practical Chemistry.*

E. C. ABBOTT, L.D.S., D.D.S.; G. G. HUME, L.D.S., D.D.S., *Demonstrators in the Infirmary.*

THOS. HENDERSON, M.D.S., D.D.S., *Instructor in Nitrous Oxide.*

F. D. PRICE, L.D.S., D.D.S., *Instructor in Electro-Therapeutics.*

W. E. WILLMOTT, D.D.S., *Superintendent.*

College Building, 93 College Street, Toronto.

The Royal College of Dental Surgeons was affiliated with the University of Toronto in 1888, and shortly thereafter an eramination for the degree of Doctor of Dental Surgery was instituted in the University. For curricuum, see p. 000.

Ontario College of Pharmacy.

The Council of the College of Pharmacy, the biennially-elected governing body of the practising pharmacists of the Province of Ontario, began in 1882 to give instruction in the various subjects necessary for license for druggists. The College building, situated in St. James' Square, was erected in 1886, and the Faculty re-organized and extensive additions made to the building in 1891. In the same year affiliation was entered into with the University of Toronto. For curriculum, see p. 000. For details as to laboratory and other courses, preliminary qualifications, etc., see Annual Announcement of the College, which may be had by addressing Isaac T. Lewis, Registrar-Treasurer, Ontario College of Pharmacy, Toronto, Ontario.

The Faculty.

CHARLES F. HEEBNER, PH.G. (N.Y.), PHM.B. (Tor.), *Dean, Professor of Pharmacy, Pharmaceutical Chemistry and Dispensing, Director of Pharmaceutical Laboratory.*

J. T. FOTHERINGHAM, B.A., M.B. (Tor.), M.D., C.M. (Trin.), *Professor of Materia Medica and Pharmacognosy.*

GRAHAM CHAMBERS, B.A., M.B. (Tor.), *Professor of Chemistry, Physics and Toxicology.*

PAUL L. SCOTT, M.B. (Tor.), *Lecturer on Botany.*

WALTER B. KENDALL, PHM.B. (Tor.), *Demonstrator of Pharmacognosy.*

GEORGE A. EVANS, PHM.B. (Tor.), *Demonstrator of Practical Chemistry.*

Ontario Agricultural College.

The institution known as the "Ontario Agricultural College and Experimental Farm" is situated about a mile to the south of the city of Guelph, in the centre of an extensive agricultural and noted stock-raising district, readily accessible by rail from all parts of the Province. The farm consists of 550 acres, about 400 of which are cleared. It is composed of almost every variety of soil, and hence is well suited for the purpose for which it was selected.

The instruction given at the institution is embraced under two heads, a course of study and a course of apprenticeship. The latter is required of all First and Second year students in the autumn, winter and spring terms, during which they are employed in rotation in each of six departments of practical farm labor. The regular course of study is for two years, at the end of which time an Associate Diploma is granted by the College.

Students who reach a certain standing in the theoretical and practical work of the Associate Course may remain two years longer, with a view to obtaining the degree of Bachelor of the Science of Agriculture (B.S.A.) in the University of Toronto, with which Institution the Agricultural College has been affiliated for advanced examinations and degrees since 1888.

For curriculum, see page 000.

Staff.

G. C. CREELMAN, B.S.A., M.S., *President.*
C. A. ZAVITZ, B.S.A., *Director of Field Experiments.*
H. H. DEAN, B.S.A., *Professor of Dairy Husbandry.*
J. H. REED, V.S., *Professor of Veterinary Science.*
J. B. REYNOLDS, B.A., *Professor of Physics and Lecturer in English.*
G. E. DAY, B.S.A., *Professor of Agriculture and Farm Superintendent.*
WM. LOCHHEAD, B.A., M.S., *Professor of Biology and Geology.*
H. L. HUTT, B.S.A., *Professor of Horticulture.*
F. C. HARRISON, B.S.A., D.P.H., *Professor of Bacteriology.*

R. HARCOURT, B.S.A., *Professor of Chemistry.*
W. P. GAMBLE, B.S.A., *Associate-Professor of Chemistry.*
M. CUMMING, B.A., B.S.A., *Associate-Professor of Animal Husbandry.*
J. W. HOTSON, M.A., *Lecturer in Biology.*
F. H. REED, *Instructor in English and Dean of Residence.*
B. BARLOW, B.S., *Demonstrator in Bacteriology.*
E. G. DE CORIOLIS, B.S.A., *Demonstrator in Chemistry.*
ALICE ROWSOME, B.A., *Instructor in French and German, and Assistant in Library.*
W. R. GRAHAM, B.S.A., *Manager and Instructor in Poultry Department.*
W. H. DAY, B.A., *Demonstrator in Physics.*
T. JARVIS, B.S.A., *Demonstrator in Biology.*
H. S. PEART, B.S.A., *Fellow in Horticulture.*
H. R. ROWSOME, *Lecturer in Apiculture.*
CAPTAIN W. CLARK, *Instructor in Drill and Gymnastics.*

OTHER OFFICERS.

B. S. PICKETT, *President's Secretary.*
S. SPRINGER, *Bursar.*
MRS. S. CRAIG, *Matron.*
W. O. STEWART, M.D., *Physician.*

The Toronto College of Music.

The Toronto College of Music, situated on Pembroke street, was incorporated in 1890, and was affiliated with the University of Toronto in the same year. A curriculum for examinations and Degree in Music in the University has been instituted (see p. 000). The course of study for graduation extends over a period of three years. For further particulars see the Annual Announcement of the College.

Teaching Staff.

Piano—F. H. TORRINGTON, Mus. Doc., W. E. FAIRCLOUGH, F.R.C.O., T. C. JEFFERS, Mus. Bac., F. S. WELSMAN, MRS. SULLIVAN-MALLON, MRS. FRED. LEE, MRS. R. A. HOWSON, H. M. MARTIN, Mus. Bac., ETHEL HUSBAND, Mus. Bac., ALICE E. MANSFIELD, Mus. Bac., CHAS. E. EGGETT, FLORENCE GRAHAM, JENNIE HAMILTON, LILLIAN LANDELL, EUGENIE MAXWELL, FLORENCE TURNER, E. HENRIETTA MOCKRIDGE, SCOTTIE ARNOTT, R. G. STAPELLS, LILLIAN PORTER, GERTRUDE ANDERSON, CECILE WILLIAMSON, E. ADELE BARNARD, CONSTANCE VEITCH, H. W. HUDGIN, ANGELA EDWARDS, PAULINE GRANT.

Organ—F. H. TORRINGTON, Mus. Doc., W. E. FAIRCLOUGH, F.R.C.O., T. C. JEFFERS, Mus. Bac., MRS. R. A. HOWSON, CHAS. E. EGGETT, R. G. STAPELLS, H. W. HUDGIN.

Vocal—F. H. TORRINGTON, Mus. Doc., SEBASTIAN H. BURNETT, T. C. JEFFERS, Mus. Bac., J. D. RICHARDSON, FLORENCE GRAHAM, MRS. R. A. HOWSON, LILLIAN KIRBY, V. B. SMITH, ANGELA EDWARDS, MRS. CLELAND ARMSTRONG.

Theory—F. S. WELSMAN, W. E. FAIRCLOUGH, F.R.C.O., T. C. JEFFERS, Mus. Bac., MISS MANSFIELD, Mus. Bac., MRS. R. A. HOWSON, H. W. HUDGIN.

Kindergarten Music—HULDA WESTMAN, HANNAH HEAKES, LIBBIE WILLIAMS, ROSE DRAYTON, ETHEL M. ROBINSON.

Violin—F. C. SMITH, W. J. DONVILLE, SIGNOR NAPOLITANO, CONSTANCE VEITCH.

Viola—W. J. OBERNIER.

Violoncello—HILDA RICHARDSON-DAWSON, J. JARVIS KENNEDY.

Contra Basso—J. GOWAN.

Flute and Piccolo—JOHN ROBSON.

Oboe—J. ALLEN.

Clarionet—H. CLARKE.

Bassoon, Bass Clarionet—R. F. WILKES.
Cornet and Trumpet—J. WALDRON, W. HERBERT PLANT.
Horn—E. SPACEY.
Slide Trombone—R. PLANT.
Euphonium and Tuba—T. JONES.
Tympani and Percussion Instruments—C. RIDDY.
Harp—MRS. SULLIVAN MALLON.
Mandolin, Guitar, Banjo—GEO. SMEDLEY, Director College Ladies' Mandolin and Guitar Club.
Quartette and Ensemble Playing—F. H. TORRINGTON, Mus. Doc.
Orchestral and Band Playing, and the Art of Conducting—F. H. TORRINGTON, Mus. Doc., J. WALDRON.
Church Music, Oratorio, Choir and Chorus Practice—F. H. TORRINGTON, Mus. Doc., T. C. JEFFERS, Mus. Bac., W. E. FAIRCLOUGH, F.R.C.O.
Musical History, Solfeggio and Sight Singing—T. C. JEFFERS, Mus. Bac.
The Art of Accompanying—F. H. TORRINGTON, Mus. Doc.
Elocution, Voice Oratory, Dramatic Art and Physical Culture—MRS. EMA SCOTT-RAFF, Principal, FLORENCE WALTON, SARA BICKELL.

Toronto Conservatory of Music.

The Toronto Conservatory of Music, incorporated in 1886, is affiliated with the University of Toronto, and its buildings are situated at the corner of College street and University avenue.

Each season of forty weeks opens on September 1st, and closes with the following June. The courses of study for graduation extend over a period of three or more years, according to the proficiency of the student. Students are prepared for University Examinations leading to degrees in Music. According to the terms of affiliation existing between the Conservatory of Music and the University of Toronto, students who have passed the First University Examination in Theory will be exempted from the First and Second Examination; and students holding the Theory Diploma of the Conservatory will be exempted from the First and Second University Examinations in Music. For particulars of these examinations see the curriculum, page 000, of this Calendar.

Teaching Staff.

DR. EDWARD FISHER, J. D. A. TRIPP, A. S. VOGT, J. W. F. HARRISON, W. J. MCNALLY, EVA JANES, SARA E. DALLAS, F.T.C.M., Mus. Bac., NAPIER N. DURAND, F.T.C.M., MAUD GORDON, A.T.C.M., DONALD HERALD, A.T.C.M., FRANCES S. MORRIS, A.T.C.M., MARY L. CALDWELL, EDMUND HARDY, F.T.C.M., Mus. Bac., MRS. J. L. NICHOLS, ISABEL CHRISTIE, A.T.C.M., ELIZABETH COWAN, A.T.C.M., MRS. M. B. HEINRICH, ANNIE JOHNSON, A.T.C.M., EDITH MYERS, A.T.C.M., MABEL O'BRIEN, A.T.C.M., ETHEL ROLLS, ADA M. BRIGGS, F.T.C.M., Mus. Bac., ELIZABETH CUNNINGTON, A.T.C.M., GRACE EMMETT, A.T.C.M., GRACE HILL, A.T.C.M., ETHEL MORRIS, F.T.C.M., Mus. Bac., CLARA B. PHELPS, A.T.C.M., RACHAEL E. A. WILSON, A.T.C.M., Mus. Bac., LILLIAN E. WILLCOCKS, A.T.C.M., *Pianoforte.*

EDITH MYERS, A.T.C.M., and MRS. ADELYN V. PARADIS, *Kindergarten Music.*

A. S. VOGT, ALBERT HAM, Mus. Doc. (Trinity College, Dublin), F.R.C.O. (Eng.), L.T.C. (Lond.), J. W. F. HARRISON, T. ARTHUR BLAKELEY, SARA E. DALLAS, F.T.C.M., Mus. Bac., MAY HAMILTON, A.T.C.M., JESSIE C. PERRY, A.T.C.M., F. ARTHUR OLIVER. A.T.C.M., EDITH C. MILLER, A.T.C.M., *Organ.*

ALBERT HAM, Mus. Doc., R. S. PIGOTT, MRS. RYAN-BURKE, RECHAB TANDY, MRS. REYNOLDS-REBURN, MRS. J. W. BRADLEY, A. T. CRINGAN, Mus. Bac., ALICE DENZIL, DORA L. MCMURTRY, MRS. H. W. PARKER, A.T.C.M., ANNIE HALLWORTH, A.T.C.M., MARIE WHELER, S. MARJORIE RATCLIFFE, A.T.C.M., *Singing.*

J. HUMFREY ANGER, Mus. Doc., T.U.T., Mus. Bac. (Oxon.), F.R.C.O., A. T. CRINGAN, Mus. Bac., *Musical Theory, Harmony, Counterpoint, Canon and Fugue, Form in Composition, Instrumentation, Acoustics, etc.*

MRS. DRECHSLER ADAMSON, HEINRICH KLINGENFELD, LINA D. ADAMSON, FRANK E. BLACHFORD, A.T.C.M., LENA M. HAYES, A.T.C.M., *Violin or Viola.*

HENRY S. SAUNDERS, *Violoncello.*

HELOISE KEATING, *Harp.*

Best available teachers for all orchestral instruments.

SANDFORD LEPPARD, *Pianoforte Tuning.*

L. N. WATKINS, *Guitar, Mandolin and Banjo.*

LILLIE COTTAM, *Mandolin.*

A. T. CRINGAN, Mus. Bac., *Sight-Singing, Rudiments of Music, Elementary Musical Theory and Public School Music.*

INEZ NICHOLSON-CUTTER, *School of Literature and Expression.*

JAMES L. HUGHES, *Pedagogy.*

GRACE ROBARTS, *Head of Domestic Art.*

GRACE H. HUNTER, B.A., *English.*

E. J. SACCO, *Italian.*

EUGENE MASSON, *French.*

EVELYN WARD, *History.*

GERTRUDE DAVIES, *Literary Interpretation.*

HELEN MACMURCHY, M.D., *Anatomy, Physiology, Examining Physician.*

ADELAIDE HEATH, *Voice Culture, Assistant in Physical Culture.*

SPECIAL LECTURES.

HIRAM CORSON, Cornell University, Ithaca, New York, *English Literature.*

JAMES L. HUGHES, Inspector of Public Schools, Toronto, *Education.*

Lectures on Musical History and Biography, Aesthetics of Music, Analysis of Classical Works, Acoustics, Anatomy and Hygiene of the Vocal Organs, Health Principles and other relevant subjects are delivered during the session.

Ontario Veterinary College.

This institution was established in 1862, for the purpose of providing facilities for instructing in Veterinary Science. After various changes in buildings and equipment, necessitated by the increasing number of students, the present College building, situated at 40 Temperance street, was erected in 1889. Affiliation with the University of Toronto took place in 1897. A curriculum of study leading to a diploma and a degree has recently been adopted by the Senate.

The Faculty.

PROFESSOR ANDREW SMITH, V.S., Edin., F.R.C.V.S., and HON. ASS. R.C.V.S. (Principal), *Diseases of Domesticated Animals.*

GRAHAM CHAMBERS, B.A., M.D., *Veterinary Materia Medica.*

JOHN A. AMYOT, M.B., *Animal Physiology.*

PROFESSOR ANDREW SMITH, V.S., and ASSISTANTS, *Clinical Instructors.*

W. J. O. MALLOCH, B.A., M.B., *Chemistry.*

J. T. DUNCAN, M.D., V.S., HON. ASS. R.C.V.S., *Anatomy.*

D. KING SMITH, M.B., *Pathology and Normal Histology.*

C. H. SWEETAPPLE, V.S., *Veterinary Obstetrics, Diseases of Cattle, and Meat Inspection.*

D. KING SMITH, M.B., *Practical Microscopy and Bacteriology.*

APPENDIX

The University of Toronto.

REGISTER OF STUDENTS, 1903-1904.

A.

Faculty of Arts.

UNIVERSITY OF TORONTO.

Candidates for Ph.D.

Burton, E. F., B.A.....Toronto
Burwash, E. M. J., M.A...Toronto
Carson, C. M., B.A.....London
DeLury, R. E., B.A.....Manilla
Faskin, G. R., B.A.....Toronto
Forster, E., B.A.....Brampton
Jolliffe, E. H., B.A...Peterborough
Lehmann, C., B.A.....Toronto
McBain, J. W., B.A....Port Dover
McNairn, W. H., M.A.....Toronto
Robinson, T. R., M.A.....Toronto
Smith, G. W., B.A.....Toronto
Warren, J. M., B.A.....Toronto

Occasional Students.

Ball, E. S.....Toronto
Bannerman, L. A.....Owen Sound
Beattie, Miss M. B., 2..Ridgetown
Best, E. S.....Peterborough
Bricker, C. D.....Listowel
Brownlee, B. E.....Mount Forest
Calder, Miss M. C., 1..Cranbrook
Chambers, R. M.....French Bay
Childerhose, A. D.....Egansville
Crawford, J. C.....Guelph
Daynard, W. B.....Owen Sound
Dow, D. H.....Russeldale
Drummond, J. A.....Bornholm
Ewen, Miss E. A., 2....Belleville
Goodfellow, H. F.....Walkerton
Graham, R. M.....Ottawa
Grasse, Miss M. A. M., 1.
.....Collins' Bay
Grassie, J. T.....Smithville
Halman, K. E.....Oshawa
Hamilton, Miss L. G. M., 1.
.....Toronto
Hertel, A. H.....Dutton
Howden, G. N.....Watford
Lindsay, A. G.....Quebec
Luttrell, H. R.....Toronto
McBrien, S.....Port Perry
McIntyre, C. W.....Toronto
McIntyre, F. F.....Toronto
McMahon, T. J.....Galt
McVean, Miss B. S. G., 2..Dresden
Malcolm, Miss M. E., 1....Toronto
Manderson, Miss M. M., 2.
.....Hamilton, P.E.I.
Marshall, V. C.....Owen Sound
Martin, A. J.....Ottawa
Maxwell, L. A.....Orangeville
Muir, A. W.....Elora
Mumford, R. J.....Randwick
Murdock, Miss C. B., 2....Sarnia
Proctor, A. E.....Sarnia
Rowntree, C. R.....London
Sanders, W. J.....St. Thomas
Sproule, Miss P. J., 1.....Listowel
Steed, W. B.....Nelson, B.C.
Taylor, Miss L. E., 2.....Toronto
Todd, Miss M. M., 1.....Aurora
Warriner, T. E.....Stouffville
Wong, Miss Ah Mae, 2..Shanghai,
.....China

Students in Arts:—

Candidates for Ph.D.	13
Occasional Students	46
Total	59

UNIVERSITY COLLEGE.

Candidates for Ph.D.

Eakin, T., M.A.....Guelph
McRae, C. A., M.A.....Toronto
Mode, R. H., B.A.....Toronto
Oliver, E. H., M.A.....Eberts

Graduate Students.

* Indicates that the student attended in the Michaelmas Term only; † in the Easter Term only; ‡ dispensation during the session.

Addison, W. H. F., B.A...Toronto
Armstrong, A. E., B.A....Toronto
Brisco, Rev. J., B.A. (Man.) .....Manton, Man.
Caesar, L., B.A.....Port Hope
Chase, R. M., B.A.....Orillia
Cochrane, R. B., B.A.....Toronto
Elliott, W. H., B.A. (Queen's). .....Toronto
Faull, Miss J. H. B.A. (Pa.). .....Toronto
Harrison, Miss M. C., B.A. .....Thorndale
McGiffin, G. A., B.A.....Toronto
McKay, R. G., B.A.....Kintore
McKenzie, K. F., B.A. (Dalh. and Harv.).....Truro, N.S.
Malloch, W. J. O., B.A., M.B. .....Toronto
Meek, T. J., B.A.....Port Stanley
Nichol, W., B.A.....Priceville
Nichol, W. L., B.A.,....Glanworth
Reid, J. E., B.A.....Ospringe
Reikie, T. T., B.A.....Toronto
Riddell, Miss A. R., M.A...Toronto
Sinclair, N. R. D., B.A....Whitby
Soule, J. A., B.A. .....Niagara Falls South
Summers, Miss E., B.A....Toronto
Thomson, Andrew, B.A. .....Owen Sound
Thomson, Arthur, B.A.....Bendale
Van Wyck, J. R., B.A.....Toronto
†Wicher, Miss F. M., B.A..Toronto
Wilson, W. J., B.A.....Toronto

Fourth Year.

Allan, Miss M. W.,.....Toronto
Anderson, Miss J. I.....London
Andrews, W. H.....Toronto
Baird, R.....Wick
Ballard, G. W. M.....Hamilton
Brown, Miss E. E.....Bloomfield
Bryce, G. P.....Bracondale
Clark, G. T.....Campbellford
Coleman, L. C.....Spokane, Wash.
Collins, H. E.....St. Catharines
Collins, W. H.....Chatsworth
Cook, Miss D. J.....Toronto
Crampton, Miss D. M....Windsor
Creelman, J. J.....Montreal
Davidson, A. G.....Avonton
Dawes, H. F.....Woodstock
Dickson, E. C.....Orillia
†Dickson, Miss J. G.....Seaforth
Dix, D.....Woodbridge
Duncan, Miss K. M....Thamesville
Dushman, S.....Toronto
Eedy, L. A.....St. Thomas
Elliott, G. R.....London
Emery, J. W.....New Sarum
Fairty, I. S.....Toronto
Fawcett, T. A.....Port Dover
Filshie, Miss M. W..Mount Forest
Fleming, R. S.....Kilsyth
Foulds, A.....Toronto
*Fox, Miss R. K.....Lucan
Gibson, Miss E.....Cayuga
Gilbert, W. E.....Southampton
Gilchrist, L.....Chatsworth
Goldie, T. L.....Guelph
Greig, W. C.....Almonte
Grosch, S. P.....Milverton
Grobb, R. B.....St. Catharines
Gundry, A. P.....Aylmer
Harrison, W. N.....Glencoe
Hindson, Miss A. M.....Toronto
Hogg, A. B.....Toronto
Hull, J. D.....Guysborough, N.S.
Jacques, W. C.....Port Rowan
James, W. G...Lawrencetown, N.S.
Kerr, Miss A. I.....Toronto
King, W. H.....Oshawa
Latter, Miss H. M.....Doncaster
Lemon, Miss A. M.....Harriston
Lloyd, S. J.....Hamilton
Lowish, F. H.....Lakelet
McAllister, A. B.....Cobourg
McClive, Miss A. H.St. Catharines

Fourth Year—Continued.

McCutcheon, Miss M. M. C. .....Thorndale
McCurdy, Miss I. R.....Toronto
McFarlane, J. B.....Claremont
‡McGarry, Miss M. L. .....St. Catharines
McGarvin, M. J.....Chatham
MacGregor, D. C.....Johnson
McIntyre, E. A.....Woodstock
McKee, G. W.....Oldcastle
McKinley, Miss C. B.....Seaforth
McLachlan, Miss C. F.....Toronto
McQuesten, T. B.....Hamilton
Mactaggart, W. A.....Nobleton
Mather, J. W.....Weston
Menten, Miss M. L..Harrison, B.C.
Montague, P. J.....Hamilton
Moore, H. C.....Delhi
Moore, J. M.Sault Ste. Marie, Mich
Moore, I. E.....Clarksburg
Morrish, Miss C. W.....Toronto
Neff, Miss D.....Ingersoll
Neilson, Miss J. A.....Calgary
O'Leary, H. G.....Lindsay
Overend, F. C.....Empire
Park, T. D.....Banks
Parker, J. G.....Toronto
Paulin, J. B.....Arthur
Pickup, S. H.....Elizabethville
Rankin, Miss A. B.....Toronto
Ross, A.....Sarnia
Ross, A. G.....Toronto
Ross, Miss D. J.....Woodstock
Scott, W.....Strathroy
Sharrard, J. A.....Uxbridge
Smith, J. A.....Harriston
Snively, A. C.....Toronto
‡Stewart, Miss I. M.....Toronto
Streight, Miss B. H. A...Islington
Tackaberry, W. H.....Kemptville
Tate, Miss M. E.....Toronto
Taylor, P.....Hamilton
Taylor, W. R.....Port Dover
Thomson, Miss N. M..Owen Sound
Thornton, P. B.....Omemee
Tuckett, Miss E. C.....Markham
Vance, W. H.....Ida
Vanston, W. J. K.....Sarnia
Wallis, W. A.....Toronto
Wesley, T. M.....Newmarket
White, J. H.....Snelgrove
Wilkie, Miss M. F.....Toronto
Wilson, A. D.....Dundas
Woodland, V. O.....Ottawa
Workman, J. G.....Toronto

Third Year.

Archibald, E. J.....Clinton
Armstrong, Miss M. G. .....Prince Albert
Barclay, W. G.....Petrolea
‡Bauer, Miss B. T.....Hamilton
Bilkey, C. L.....Toronto
‡Bitzer, A. L.....Berlin
Black, J. N.....Fergus
Boland, J. F.....Toronto
Boyd, E.....Toronto
Bray, H. R.....Nanaimo, B.C.
Brown, G. A.....Meaford
Buchanan, Miss O. M....Goderich
†Burns, L. P.....Toronto
Cameron, A. C.....Gibraltar
Carpenter, Miss L. M.Collingwood
Carruthers, Miss G. M....Avening
Cole, E. C.....Toronto
*Coleman, J. R.....Birr
Conant, G. D.....Oshawa
Cook, H. P.....Uxbridge
Cornell, Miss M. B.....Scarboro'
Cowan, D. J.....Drumbo
Cowan, Miss M. L.....Drumbo
Craig, A. C.....Kenmore
Cudmore, S. A.....Brampton
Currie, J.....Nottawa
Dallas, A. M.....Thedford
Davis, Miss M.....King
DeLury, J. S.....Manilla
Dickson, Miss M. B....Woodstock
Doherty, G. F. B.....St. Thomas
Egbert, Miss E.....Milverton
Elliott, Miss I.....Toronto
Ewing, Miss E.....Hawkesbury
Fidlar, E.....Toronto
Forbes, J. M.....Caledonia
Gilchrist, D. A.....Chatsworth
Gordon, J. W.....Rockwood
Hayes, E. T.....Beeton
Heighington, A. C.....Toronto
Henderson, E. M.....Toronto
Heyd, C. G.....Brantford
Hopkins, F. H.....Lindsay
Hore, R. E.....Toronto
Huntsman, A. G.....Tintern
Hutton, W. W.....Windsor
Jackson, M. H.....Cottam
Jackson, W. E.....Newmarket
Jamieson, C. R.....Blenheim

Third Year.—Continued.

Jamieson, J. S.....Clyde
Jennings, W. A.....Toronto
Kay, J. R.....Norwich
Keast, W.....Bayham
Ketcheson, Miss B.....Toronto
Laing, J. M.....Eden Mills
Lancaster, H. M.....Burgessville
Lane, W. P.....Kinlough
Lemon, Miss M.....Toronto
Lent, Miss E. W.....Morpeth
Logan, Miss J.....Niagara Falls
Love, Miss I. C.....London
McCarty, J. J.....Hastings
Macdonald, D. A.....Toronto
Macdonald, W. B.....Toronto
McDonald, W. D. .....Riversdale
McEvoy, A. N.....Toronto
MacIntyre, G. C.....St. Mary's
McKay, A. G.....Lucknow
Mackay, D. A.....Kintore
McKay, J. G.....Ingersoll
McKay, W. J.....Petrolea
†McKenna, Miss H. L..St. Thomas
Mackenzie, Miss A. B.....Ottawa
Mackenzie, Miss S. C....Kirkfield
Maclean, N. D.....Guelph
McPhedran, W. F.....Toronto
Magee Miss P. A.....Toronto
Manson, A. M.....Topeka, Kas.
Mason, D. H. C.....Toronto
Mason, J. A. C.....Stratford
Meader, F. D.....Orillia
Moir, Miss M. I.....Toronto
Moore, W. E. B.....Toronto
Morrison, E.....Orillia
Moyer, S. H.....Campden
Munro, J. D.....Kagawong
Munro, Miss M. K.....Toronto
Nagle, C. F.....St. Mary's
Newman, Miss L. E. St. Catharines
Oldright, Miss M. W.....Toronto
Perry, R. J. W.....Linton
Phillips, T. A.....Arthur
Rathbun, L. M.....Deseronto
Reade, R C.....Toronto
Ross, Miss D. J.....Woodstock
Ryerson, Miss C. G. S.....Orillia
Scott, Miss M. E.....Brantford
Sellery, Miss B. G.....Kincardine
Sherry, J. C.....Norwood
Sovereign, A. H.....Woodstock
Speirs, T. E.....Mount Forest
Steele, Miss F. E.....Georgetown
Stephenson, Miss N. M.
.....Wellington, B.C.
Stewart, A. C.....Cobourg
Stewart, R. B.....St. Thomas
Strang, Miss G. M.....Goderich
Strong, Miss M. K.....Hamilton
‡Sullivan, Miss B. G.....Toronto
Taylor, O. F.....Toronto
Thompson, Miss F. A....Ingersoll
Thompson, J. S.....Picton
Thomson, H. U.....Owen Sound
Upshall, B. A.....Mayfield
Urquhart, Miss M. M....Oakville
Waddell, R. R.....Orono
Ward, Miss E. H.....Hamilton
Watt, F. T.....Guelph
Webster, A.....Aurora
Williams, W. R. .....Clandeboye
Wood, L. A.....London
Wooster, Miss A. B....St. Thomas

Second Year.

Adie, Miss J. M....St. Catharines
Allan, H. M.....Perth
Allen, T. B. G.....Toronto
Anderson, C. E.....Oil Springs
*Ashall, Miss F. M.....Toronto
Baker, H. A. G.....Oshawa
Balfour, G. B.....Toronto
Ballard, Miss E. L.....Hamilton
Batten, J. W.....Essex
Bell, I. R.....Owen Sound
Ben-Oliel, H. A.....Toronto
Beverley, A. K.....Forest
Blue, J.....Tara
Bornhold, J. F.....Berlin
Breckon, Miss F. L....Waterdown
Brown, P. G.....Toronto
Bryden, W. W.....Galt
Buchanan, L.....Kaslo, B.C.
Buchanan, Miss M. C.....Zurich
Cadow, Miss E. M.....Toronto
Carlisle, J. O.....Toronto
Carter, Miss F. V.....Guelph
‡Carter, Miss I. G.....Toronto
Clark, A. F. B.....Toronto
Clark, J. A.....Dundas
Collier, A. C..Medicine Hat, Assa.
Connor, A. J.....Adelaide
†Cooke, J. H.....Toronto
†Crystal, D. S.....Toronto
Daly, H. A.....Napanee
Daly, R. A.....Napanee
Davidson, A. T.....Toronto

Second Year—Continued.

Davidson, G. A.....Toronto
Davidson, R. E.....Beachburg
Davis, L. E. .....London
*Devlin, R. P.....Ottawa
Dowling, F. S.....Toronto
Duncanson, R.....Walton
Dunlop, Miss M. J.....Goderich
Dunn, C. .....Ingersoll
‡Dyke, S. C....New Westminster, ...B.C.
Eaton, Jaffray.....Owen Sound
Edward, Miss M. L.....Petrolea
Edwards, Miss G.....Toronto
Ellis, A. W. M.....Toronto
Farquharson, C. D.....Chatham
Ferguson, H. S.....Eversley
Flock, F. A.....Woodburn
‡Foley, Miss E. J.....Fallbrook
Francis, R. B.....Elora
Freeman, C. E. H.....Hamilton
French, C. A.....Mount Albert
Gardiner, J. A.....Leadbury
Gearin, Miss L. C.....Toronto
Gibson, J. E.....Newmarket
Graeb, Miss M.....Toronto
Graham, H. C.....Hamilton
*Gray, G. C.....Waubuno
Gray, G. L.....Wingham
Gray, J.....Toronto
Green, Miss I. A.....St. Thomas
Gurofsky, Miss F. C.....Toronto
Hamilton, W. B....Londesborough
Harper, W. E.....Marmion
Harrison, F. C.....Toronto
Hart, R. W.....Toronto
‡Haslam, H. L..Springfield, P.E.I.
Henderson, W. H.....Rockton
Hofferd, G. W.....Milverton
Ingram, A. A.....St. Thomas
†Keys, H. J. E.....Toronto
Kemp, S. H. F.....Forest
Laing, Miss J. C.....Toronto
Laird, J. M.....Clinton
Lang, Miss J. F.....Toronto
‡Larsen, T. New Westminster, B.C.
Lash, J. F.....Toronto
Lawler, Miss L. C.....Whitby
Lawson, J. H.....Brampton
Leacock, Miss E. M. M....Toronto
Lemon, Miss S. J.....Toronto
Leslie, N. V.....Hamilton
Little, G. A.....Birr
Lucas, E. A.....Vancouver, B.C.
Lynd, L. E.....Churchill
Lyon, Miss V.....Guelph
‡McCausland, J. A.....Brantford
Macdonald, Miss D. P....Toronto
McDonald, Miss K. M.....Tara
MacDonald, M.....Lanark
McElheran, R. B.....Toronto
†McGoey, Jas.....Tottenham
McKay, Miss E. M.....Galt
Mackenzie, K. C.....Toronto
Mackey, J. F.....Toronto
McKim, Miss E. I...St. John, N.B.
*MacLachlan, J.....Toronto
McLean, N. B.....Paisley
McNeel, R. W.....Chesley
McPherson, P. G.....Bolsover
McRae, K. J.....Toronto
McTavish, D. C.....Toronto
McVannel, Miss J.....St. Marys
McVannel, Miss M.....St. Marys
Marshall, C. F.....Kirkton
Martin, J. H.....Whitechurch
Megan, G. J. W.....Stratford
‡Miller, J. G.....Greenbank
Murphy, T. W.....Hamilton
Murray, Miss J. L.....Toronto
‡Murray, R. W.....Toronto
O'Brien, Miss A. L.....London
Paterson, R. H.....Hamilton
Paulin, H. M.....Arthur
Pentecost, Miss C. M.....Toronto
Perry, T. H.....Linton
Pickup, H. R.....Elizabethville
Raymond, H. D...Bloomfield, N.B.
Rice, A. G.....Toronto Junction
Ricker, A. C.....Dunnville
Robertson, L. B.....Toronto
Robertson, W. H.....Toronto
Scott, G. C.....Thamesville
Scott, Wm.....Malvern
Scully, H. D.....Toronto
‡Shannon, J. H.....Toronto
Shearer, G.....Bright
Shortreed, Miss M. H.....Toronto
Smith, A. S. .....Toronto
Smith, Miss I. K.....Oshawa
Snively, S. C.....Toronto
‡Stayner, H. S.....Toronto
Stuart, A. T.....Hamilton
Thompson, Miss D.....Toronto
Thompson, J. E.....Thornton
Tytler, W. H.....Guelph
Wallace, W. S.....Toronto
Wherry, R.....Hamilton
Williams, V. H.....Farnham, Que.
Willinsky, A.....Toronto
Willmott, S. V. L.....Toronto
Woodhouse, C.....Toronto
Zurbrigg, J. M.....New Hamburg

First Year.

Aitken, W. E. . .....Courtright
Anderson, Miss M. O.....Toronto
Anderson, G. W.....Toronto
Baird, H. K.....Manchester
Bastedo, Miss A. S.....Toronto
Bayne, P. M.....Fergus
Beatty, S. .....Berkeley
Beaver, G. W.....Lewiston, N.Y.
Bennett, Miss C. M.....Kingsville
Best, Miss J.....Fingal
Bowles, O.....Randolph
Boyd, A. M.....Toronto
Bridgman, Miss L. E.
.....West Fort William
Bryce, P. I.....Bracondale
Burt, Miss A. B.....Paris
Burch, E. C.....Toronto
Cairns, L. L.....Huntsville
‡Cain, W. C.....Toronto
Cameron, W. A.....Woodville
Campbell, Miss B.....Kirkfield
Campbell, J. A.....Waubaushene
Casement. R. R.....Madoc
Chapple, W. E.....Rat Portage
Cooke, H. C.....Smith's Falls
Corbett, L. H.....Sarnia
Coutts, G. B.....Thamesville
Croome, N. L.....Invermay
Davidson, G. T.....Toronto
Davis, H. H.....Brockville
*Dissette, A. C.....Toronto
†Dix, G. M.....Woodbridge
Duckworth, H.....Hespeler
Duke, E. O.....Mono Mills
Dugit, Miss R. A.....Woodstock
†Eastman, S. M.....Meaford
Edwards, Miss M. I..Peterborough
Elliott, H. E.....Forest
Ellis, W. G.....Toronto
Field, S. W.....Salem
Fletcher, K. G.....Toronto
Fraser, P. L.....Winchester
Galloway, Miss J. L.....Toronto
Gamble, W. G.....Britannia Bay
Giddings, H. .....Oakville
Gillespie, P. D.....Toronto
Gilray, Miss R. G.....Toronto
Gilroy, G. W.....Cookstown
Goldstein, W. H.....Toronto
*Gooderham, H. D.....Toronto
Gosnell, Miss C. M.....Highgate
Gould, Miss A. M. . .....Uxbridge
Graham, W. H. B.....West Lorne
Graydon, Miss M.....Toronto
‡Guest, Miss A. E.....Elginfield
Gunn, G. H.....Ailsa Craig
Halliday, R. C.....Chesley
Hamilton, J. R.....Winterbourne
Handy, Miss L. M.....Ridgetown
Harris, J. R.....Toronto
Harris, L. S.....Toronto
Harrison, Miss E. E....Deer Park
Harton, N. L. S.....Toronto
Hauch, E. F.....Walkerton
Hendry, R. W.....Liverpool, N.S.
Holme, H. R.....Oil Springs
Honeyford, R.....Toronto
Houston, Miss M. B..... Toronto
Hunter, Miss C. B.....Toronto
Hutchinson, J. I.....Toronto
Irwin, O. M.....Lisle
Jackson, L. R.....Newmarket
Jackson, S. J.....Mono Mills
Johns, A. E.....Elimville
Johnston, C. E.....Toronto
Jones, A. A.....Toronto
Kenney, J. F.....Belleville
†Kiely, P. G.....Toronto
King, H. .....Toronto
Langlois, H. G.....Toronto
Lazenby, C. A.....Toronto
Little, E. S.....London
Lyle, N. W. . .....Hamilton
Macallum, A. B.....Toronto
McAlpine, C. D. H.....Lindsay
MacBeth, J. C. M.....Toronto
MacBeth, W. L. C.....Toronto
McClellan, C. H.....Alton
McClellan, D. J.....Woodstock
McColl, E. L.....Toronto
McCreery, J. R.....Glencoe
McCulloch, Miss L. E...Ridgetown
McCully, Miss L. E.....Deer Park
McDiarmid, Miss E. M.....Fingal
McEachern, N. A.....Cotswold
McEntee, Miss A.....Toronto
McEwen, J. .....Clinton
McIntosh, A. J.....Toronto
McKelvey, A. D.....Brussels
Mackenzie, A. J.....Sarnia
†Macklin, J. E.....Hespeler
†McLarty, W. J.....Barrie
McLeod, P.....Georgetown, P.E.I.
McNichol, Miss H. S.....Ottawa
McPherson, R. H.....Tarbet
McRoberts, Miss E. M.....Toronto
McTaggart, H. A..Vancouver, B.C.
MacTavish, A. N.....Van Camp
Madden, J. E.....Napanee
Mavety, A. F....Toronto Junction

First Year—Continued.

Metcalf, N. E.....Barrie
Miller, R. O.....Chatham
Millman, Miss M.....Toronto
Monk, G. B.....Cornwall
Montgomery, Miss M.....Toronto
Motherwell, R. M.....Perth
Murray, Miss M. L....St. Thomas
Murton, H. S.....Fergus
Oakley, Miss M. G.....Stratford
O'Boyle, Miss L. J.....Lindsay
O'Donoghue, Miss M. H. A.
.....Stratford
Osborne, Miss A. P...Bowmanville
Page, F. P.....Toronto
Pearcy, W. T.....Toronto
Pentecost, R. S.....Toronto
Pound, V. E.....Ridgeway
Powell, Miss M. R.....Toronto
Pyke, A. J.....St. Marys
Rae, E.....Oil Springs
Rae, W. A.....Toronto
Reid, F. A.....Toronto
Renwick, J.....Dromore
Richardson, J. .....Woodstock
Ritchie, C. F.....Toronto
Robertson, G. W.....Kelvin
Robertson, J. K.....Perth
Robinson, A. R.....Claude
Roebuck, Miss E. H.....Toronto
Rose, Miss M. E.....Chesterville
Ross, Miss M. E.....Woodstock
Sanderson, J. R.....Toronto
Scrimgeour, W. G.....Guelph
Sherwood, L. P.....Ottawa
Shipman, Miss E.....Toronto
Smith, H. G.....Paris
Smith, Miss K. E.....Port Hope
Smith, Miss M. P.....Toronto
Smith, R. J.....Claude
Solway, L. J.....Toronto
Southam, G. H.....Hamilton
Spence, P. W.....Toronto
Sprague, H. S.....Belleville
Steele, Miss M. E.....Dundas
Stewart, Miss K. L....Palmerston
Stewart, Miss M. M.....Clinton
Summers, G. F.....Winchester
Sweeney, C. F....Fitchburg, Mass.
Symington, T. A.....Port Dover
Tanner, G. A.....Waubaushene
Thompson, G. B.....Toronto
Tompkins, S. R.....Brockville
Tolton, C.....Wellman's Corners
Turofsky, H. A.....Toronto
Vandersmissen, Miss E. E. Toronto
Vermilyea, H. W.....Belleville
Verrall, W. S.....Chatham
†Ward, Miss A. L.....Cobourg
Watt, W. E.....Brantford
Weatherall, B. B....Southampton
Willson, Miss C.....Marshville
Workman, O.....Ottawa
Wright, C. M.....St. Catharines
Yellowlees, N. J.....Toronto
Young, A. V.....Hamilton
Young, R. W.....Waterloo

Occasional Students.

†Agnew, Miss B. E., 4.Kemptville
Akers, Miss G., 4.....Toronto
Allan, Miss H. F., 1.....Toronto
Bell, T. D., 2.....Barrie
Biggs, S. P., 4.....Toronto
Bradley, Miss S. E., 4.....Toronto
Butt, Miss E., 4.....Toronto
Buchan, Miss G., 4.....Toronto
Carter, C. A., 1.....Toronto
Clark, Miss E., 3.....Toronto
†Clarke, Miss M. A. E., 2.Toronto
Clarke, Miss V. A., 4.....Toronto
Dundas, Miss L., 1.....Toronto
Dickson, Miss V. W., 3...Toronto
Dunlop, H. E., 3.....Toronto
Earp, E. C., 2.....Toronto
Elliott, Miss E., 4.....Toronto
Ellis, W., 1.....Toronto
Ferguson, Miss V. H., 2..Toronto
Fetherstonhaugh, J. E., 1..Mimico
Fleming, Miss M., 3.....Toronto
Fleury, Miss V., 4.....Toronto
Foster, D. H. A.....Toronto
Galt, Miss L., 4.....Toronto
Glendinning, Miss I., 4....Toronto
Godfrey, Mrs. J. M. 3....Toronto
Gorrie, Miss I. M., 1.....Toronto
Griffiths, Miss H., 4.....Welland
Guez, V. G., 1.....Toronto
Gurney, E. H., 3.....Toronto
Hart, Miss J. L., 4.....Toronto
†Houston, Miss J. D., 4...Toronto
Howie, Miss C., 2.....Toronto
†Irving, Miss C. E. F., 4.St Marys
Johnston, Miss E., 4.....Toronto
Keast, Mrs. S., 3.....Bayham

Occasional Students—Continued.

Kent, Miss E., 1.....Toronto
Kilgour, Miss E., 4.....Guelph
King, Miss J. L., 3.....Toronto
Loudon, Miss I. M., 4....Toronto
Lydiatt, W. A., 1.....Toronto
McCall, N. S.....St. Thomas
MacCurdy, Miss H. R., 3..Toronto
MacLennan, A. L., 1.....Toronto
MacLaren, K. F., 1.....Stratford
McVey, Miss N. B., 4. .....New Toronto
Millar, Miss I. V., 4.....Toronto
Morgan, Miss H. E., 3....Toronto
Newcomb, Miss E. S., 1...Toronto
Nichols, C. B., 2...St. John, N.B.
O'Toole, S., 2.....Toronto
Pearson, Miss B. C., 2...Monkton
Price, Miss J. E., 3.....Deer Park
Raff, Mrs. E. Scott, 4.Owen Sound
Riddell, Miss E. R., 4.....Toronto
Ridout, Miss D., 4.....Toronto
Ritchie, Miss K. S., 1....Toronto
Rowland, Miss E., 4.....Toronto
Sarkissian, S. H., 3.....Nicosia, ...Cyprus
Schrage, Miss J. T., 2.....Toronto
Secord, Miss O. V. C., 4...Toronto
Smith, Miss C., 4.....Toronto
Smith, Miss L. M., 4.....Toronto
Spriggs, G. T., 1.....Toronto
Stalker, Miss L. W., 4....Toronto
Stalker, Miss N. S., 1.....Toronto
Strachan, Miss H. J., 1...Toronto
Sweetnam, Mrs. M. V., 4..Toronto
Thompson, Miss G. H., 1..Toronto
Vale, A. J., 1.....Waterloo
Wagner, B. N., 1.....Pickering
Walker, Miss G., 4.....Toronto
Walker, J. I., 3.....Toronto
Walsh, J. A., 4.....Toronto
†Watt, Miss K. R., 4.....Toronto
†Watt, Miss L. A., 4.....Toronto
Wilson, Miss M. H., 3....Toronto
Wilson, Miss R. E. A., 2..Toronto
Wilson, Miss R. H., 3.....Toronto

Students in Arts—

Candidates for Ph.D.	4
Graduate Students	27
Fourth Year Students	105
Third Year Students	121
Second Year Students	143
First Year Students	174
Occasional Students	79
Total	653

VICTORIA COLLEGE.

Candidate for Ph.D.

Misener, A.P., M.A.....Toronto

Graduate Students.

Archer, W. R., B.A.....Moorefield
Chown, Miss S., B.A.....Toronto
Daniels, W. S., B.A.....Ancaster
Hagar, A. E., B.A.....Port Dover
Joliffe, E. H., B.A.....Peterboro'
Van Wyck, J. R., B.A.....Toronto
Wallace, J. H., B.A..North Gower
Wilson, C. J., B.A.....Milverton

Fourth Year.

Allen, Miss M. E.....Burlington
Bagshaw, T. A.....Toronto
Baker, H. N.....Toronto
Baxter, Miss S. M.....Toronto
Bishop, C. W.....London
Booth, A. H.....West Ely, Que.
Bradshaw, G. K.....Hamilton
†Brownlee, H. W.....Kempville
Cantelon, J. W.....Streetsville
Carr, F. S.....Cobourg
Cates, W. G.....Toronto
Clare, D. R.....Chapman
Cleaver, E. E.....Toronto
Danard, Miss E. V.....Hepworth
Eakins, S. W.....Toronto
Elson, A. J.....Hyde Park
Farley, H.....Belleville
Fife, Miss A. L. O.....Peterboro'
Fisher, C. L.....Clinton
Gifford, W. A.....St. Thomas
Grange, Miss H. A.....Napanee
Gray, D. R.....Toronto
Hamilton, F. A. E.....Toronto
Hardy, F. W.....Oakwood
Harris, F. W. K.....Toronto
Holmes, J. H.....Gorrie
Jeffery, Miss M. L. A.....Toronto
‡Jolliffe, C. J. P.....Rockwood
Lingham, Miss B. A.....Montreal
Lloyd, Miss L. E. V.....Hanford, ...Cal., U.S.
Marshall, D. H.....Snelgrove
Miller, E. A.....White Rose
Miller, J. W.....Wilfrid
McElhanney, W. G.....Kincardine
Parker, C. B.....Toronto
Pearson, R.....Ethel
Perley, D. M.....Harrowsmith
Peterson, Miss G.....Belleville
Potter, Miss J. C.....Georgetown
Rankin, A. B.....Toronto
Spence, W. H.....Newbridge
Walker, D. A.....Teeswater
Wallace, E. W.....Toronto
Ward, C. F.....Toronto
Warren, H. S.....Aurora
Watts, Miss F. E.....Toronto
Weekes, Miss E. A.....Glencoe

Third Year.

Bennet, J. S.....Stratford
Brown, K. C....New Westminster, ...B.C.
Campbell, T. P.....Peterboro'
Clark, R. H.....Wiarton
Connolly, W. G.....Caintown
Cragg, H. H.....Brighton
Cruise, G. A.....Port Dover
Davison, J. R.....Toronto
Dawson, J. A. M.....Toronto
Dwight, Miss E. C.....Picton
Elliott, A.....Peterboro'
Fullerton, A. L...Parrsboro', N.S.
Gain, J. H.....Toronto
Green, W. F.....Windham Centre
Hamilton, Miss M. A...Peterboro'
Hincks, C. M.....Toronto
Holmes, C. P.....Newark
Jackson, C. .....Ridgeway
James, W. E. S.....Detroit, Mich.
Jickling, Miss C. K.....St. Marys
Knight, J. F.....Cranbrook
Langford, F. W.....Granton
Luck, E. L.....Deseronto
McLaughlin, Miss M. A...Toronto
Miller, A. D.....Newmarket
Morgan, E. W.....Omemee
Mulholland, R. P.....Toronto

Okell, F. S.....Victoria, B.C.
Patterson, Miss E. H.....Toronto
Robertson, H. D.....Morrisburg
Robson, Miss H. D.....New West-
.....minster, B.C.
Ruddell, E. V.....Oustic
Rutherford, F. J.....Eglinton
Salter, W. J.....Oshawa
Smith, Miss E.....Toronto
Spence, Miss A. G. W.....Toronto
Spencley, J. A.....Toronto
Switzer, Miss A. D.....Rannoch
VanAlstyne, Miss S. A...Napanee
Walden, W. A.....Maple Grove
Walker, Miss E.....Toronto
Wallace, Miss E.....North Gower
Wilson, Miss A. E.....Cobourg

Second Year.

Adams, J. H.....Toronto
Archibald, G. A.....Toronto
Ashall, Miss F. M.....Toronto
Ball, E. E.....Lansing
Bott, B. J.....Owen Sound
Bowman, F. C.....London
Brown, J. G.....Lakefield
Bull, W. G.....Cleveland, Ohio
Chubb, Miss E. L.....Toronto
.....Junction
Cohoon, J. W.....Birr
Conron, M. E....Toronto Junction
Cullen, Miss K. E.....Toronto
Deacon, Miss A. E...Port Colborne
Farrill, F. G.....Kenilworth
Galloway, W. E.....Toronto
Graham, T. M.....Oakwood
Harley, A. M.....Brantford
‡Harris, W. H.....Windsor
Henderson, C. D.....Lindsay
Hewitt, D. A.....Schomberg
Keys, Miss E. M.....Lindsay
Ladner, L..New Westminster, B.C.
Lamb, J. B.....Mansfield
Lane, M. C.....Vancouver, B.C.
Langford, F. H.....Granton
McClelland, J. C.....Toronto
Macfarlane, P. B.....Toronto
Mahood, H. S.....Lakelet
Manning, R. J.....Toronto
Mark, C. E.....Toronto
Mills, S. G.....Toronto
Moore, E. J.....Acton
Morden, F. D.....Niagara Falls
.....South
Nugent, D. B.....Millbrook
Parker, T. H.....Barrie
Patterson, Miss O. G.....Toronto
Proctor, Miss M. A.....Sarnia
Rice, Miss K.....St. Marys
Sager, T. J.....Queensboro'
Sainte, C...New Westminster, B.C.
Scott, Miss B. L.....Toronto
Seymour, J. A.....New West-
.....minster, B.C.
Shaver, N. C.....Little Britain
Shaver, A. W.....Little Britain
Smith, Miss E. M.....Chesterville
Thompson, Miss K. R....Watford
Tink, E. W.....Columbus
Treleaven, F. F.....Toronto
Trueman, G. E.....Kenwood
Ungar, Miss E. M.....Napanee
Wells, J. H.....Teviotdale
Wickett, Miss E.....New West-
.....minster, B.C.
Wilde, L.....Abingdon
Williams, Miss E. J.....Belleville
Wilson, M. E.....Paris
Zurbrigg, J. M.....New Hamburg

First Year.

Albertson, W. B.....Oakville
Armstrong, F. W. H....Shawville
.....Que.
Baker, H. W.....Toronto
Bielby, G.....Blythe
Biggar, Miss H. A.....Ottawa
Birnie, Miss M. E.....Collingwood
Blackstock, W. E.....Thornton
Booth, Miss E. H.....Toronto
.....Junction
Brown, W. T.....Lakefield
Buckingham, G. S.....Belleville
Bunting, Miss M....St. Catharines
Burgess, Miss I. B.....Union
Canfield, F. New Westminster, B.C.
Carman, Miss E. G.....Iroquois
Carter, E. M.....Harriston
Chadwick, Miss E. G.....Toronto
Chenowith, G. T.....Ingersoll
Coglan, C. S.....Belleville
Connolly, Miss L. M.....Caintown
†Coombs, F. E.....Bradford
Cunningham, Miss C. S.
.....Kincardine

First Year.—Continued.

Dafoe, Miss M. N.....Madoc
Davidson, A.....New West-
.....minster, B.C.
Dufton, Miss L. I.....Toronto
Dwight, H. B.....Toronto
Faint, Miss P. B.....Peterboro'
Fleming, Miss R. V.....Toronto
Fleming, G. R. S.....Toronto
Ford, C. F.....Corinth
Gibb, W. B.....Toronto
Graham, Miss H. S.....Toronto
Grange, Miss G. E.....Napanee
Griffin, Miss C. M.....Toronto
Gundy, Miss M.....Scotland
Hall, W.....Parkhill
Hamill, Miss V. M.....Toronto
Hiles, W. L.....Kincardine
Hillis, H. H.....Belleville
Hislop, W. T.....Toronto
James, E. C.....Perth
Jenkins, E. J.....Clinton
Johnston, R. E.....Toronto
Keagey, Miss M. D.....Dundas
Kelly, C. B. .....Guelph
Kergin, H. F.....Toronto
King, G. B.....Belleville
Kirrney, H. W.....Windsor
Kirby, W. J.....Toronto
Landon, Miss M. B.....Iroquois
Lawrence, L. L.....Fawn
Floyd, W. J.....Chesley
McCrae, Miss M.....Brantford
‡Macfarlane, A. D.....Toronto
McQuade, G. C.....Belleville
Madden, M. D.....London
Markland, Miss M.,-
.....New Westminster, B.C.
Midford, B. W.....Toronto
Miles, Miss M. E.....Hamilton
Moore, E. P.....Toronto
Morley, G. E.....Norwich
Morrow, E. L.....Toronto
Nancekivell, H. W.....Ingersoll
Nishimura, J. S.....Osaka, Japan
Norsworthy, Miss O. A.
.....St. Thomas
Owen, F.....Thornton
Parker, T. H.....Barrie
Paul, Miss H. A.....Toronto
Rathman, F. W.....Belleville
Reany, I. J. R.....Belleville
Richardson, L. N.....Wallaceburg
Rutledge, J. L.....Woodstock
Sainte, J..New Westminster, B.C.
Scott, Miss M. C.....Toronto
Shaver, G. N.....Toronto
Shaw, Miss V. A.....Belleville
Smith, A. F.....Toronto
Stephenson, Miss A. E.....Arthur
Stephenson, G. I.....Arthur
Trench, W. L.....Richmond Hill
Tribble, J. N.....Shelburne
Vance, W.....Belleville
Walker, H. E.....Kemptville
Walton, Miss F. E.....Thorold
Whitehall, A. S.....Belleville
Woltz, C. H.....Hartford
Woodsworth, H. F..Brandon, Man.
Woodward, Miss E.....New West-
.....minster, B.C.
Wren, D. .....Hensall

Occasional Students.

Austin, Miss C. I.....Toronto
Bach, Miss J. L.....Toronto
Baillie, S. T.....Hamilton
Barritt, C. W.....Newcastle
Bishop, E. S.....London
Bonnick, Miss V. L.....Toronto
Brace, A. J.....Willowdale
Brick, Miss M.....Toronto
Colter, W. H.....Wanstead
Copeland, J. M.....Smithville
Corcoran, Miss E. M.....Toronto
Costue, Miss M. M.....Gobles
Coulter, J. J.....Loree
Drake, S. R.....Toronto
Finlay, W. A.....Kincardine
Flavelle, Miss M. I.....Toronto
Fudger, Miss M.....Toronto
Fudger, Miss H.....Toronto
Graham, Miss L.....Toronto
Grey, G. N.....Creighton
Griffiths, Miss H.....Welland
Hartley, Miss A.....Norwich
Harrison, Miss M.....Keene
Hincks, Mrs.....Toronto
Hunter, J. E.....Brussels
Kemp, S. A.....Murray
Lunau, A. E.....Markham
McCullough, Miss F.....Toronto
McLachlan, Miss C. F.....Toronto
McTavish, R. L.....Toronto
Maunder, A. R.....Brussels
Moorhouse, C. J.....Shetland

Occasional Students—Continued.

Moorhouse, A. E.....Shetland
Naidu, B. D.....Rangoon, Burma
Neilly, Miss F.....Toronto
Nugent, Miss E. J.....Toronto
Ozawa, A. M.....Kokura, Japan
Peltier, Miss R.....Toronto
Philp, Miss G.....Hamilton
Phimster, J.....Bradford
Pickering, T.....Zephyr
Porter, Miss E. W.....Keene
Potts, Miss E.....Toronto
Reddick, C. S. .....Wallbridge
Scott, Miss S.....Winnipeg, Man.
Sifton, Miss I. A.....Cairngorm
Smart, W. S.....Toronto
Smith, Miss M. B.....Jeannette's Creek
Stanley, A. P.....Toronto
Sutherland, Miss G.....Toronto
Sweetnam, Mrs.....Toronto
Thompson, W. H.....Thornton
Watts, Miss A. A.....Toronto
Wilcox, Miss I.....Owen Sound
Wilkin, J. W.....Harriston
Willinsky, Miss F.....Toronto
Young, Miss I.....Caledonia

Summary of Students in Arts, in Victoria, 1903-1904—

Candidates for Ph.D.	1
Graduate Students	8
Fourth Year	47
Third Year	43
Second Year	56
First Year	88
Occasional Students	57
Total	300

B.

Faculty of Medicine.

Graduate and Fifth Year Students.

Dennick, O. T.....Toronto
Emmerson, A. T., M.D., C.M. .....Toronto
Fisher, R. O., M.B.....Ashgrove
Ireland, G. O., M.D., C.M..Toronto
Oille, J. A., M.B.....Sparta
Raikes, R., M.B.....Midland
Singer, S., M.B.....Toronto
Winters, G. A., B.A., M.B. Toronto
Wilson, G. E., M.B.....Toronto

Fourth Year.

Adams, A. H.....Whitby
Adams, H. J. M.....Embro
Adamson, J. F.....Erindale
Allin, N. G.....Bowmanville
Anderson, R. W....Little Current
Archer, G. B.....Campbellford
Atkinson, W. A.....Barrie
Backus, W. J. . . . . .Toronto
Barber, W. J. . . . . .Toronto
Bennett, J. H. . . . . .Gorrie
Berwick, M. W. . . . . .Shelbourne
Biggs, G. M. . . . . .Toronto
Boyce, G. H. . . . . .Dartford
Bray, H. A. . . . . .Toronto
Brien, J. W. . . . . .Lindsay
Bright, H. R. . . . . .Wiarton
Brown, A. V.....Neustadt
Brown, J. A. . . . . .Colborne
Brown, W. H. . . . . .Tottenham
Brodie, F. J. . . . . .Forest
Bryan, H. R. H. . . . . .Strathroy
Buck, T. D. . . . . .Lindsay
Burson, E. C. . . . . .St. Catharines
Burr, W. A. . . . . .Fergus
Burris, H. L., ...Lower Musquodoboit, N.S.
Cameron, D. G. . . . . .Wallacetown
Cameron, J. J. . . . . .Kingston, Ja.
Campbell, J. A. . . . . .Keene
Campbell, D. D. . . . . .Listowel
Carveth, W. H. . . . . .Toronto
Cascaden, J. H. . . . . .Dutton
Caulfeild, A. H. W.....Toronto
Chalmers, F. E. . . . . .Toronto
Chapman, W. J. .Holland Landing
Clark, C. W. . . . . .Picton
Clarke, L. . . . . .Melbourne
Clarke, W. B. . . . . .Schomberg
Coombe, N. F. . . . . .Millbrook
Crosby, G. W. . . . . .Campbellford
Cruickshank, W. E. . . . . .Chatham
Day, F. B. . . . . .Wolfville, N.S.
Demary, A. F. . . . . .Kerrwood
Dixon, W. . . . . .Onondago
Durnin, G. A. . . . . .Dungannon
Duncan, J. A. . . . . .Elora
Eakins, G. E. . . . . .Toronto
Eaton, F. S. . . . . .Freeland
Embree, M. H. . . . . .Toronto
Evans, E. G. . . . . .Virginia
Ferguson, B. J. . . . . .Teeswater
Fettes, J. . . . . .Yeovil
Ford, W. S. . . . . .Belleville
Fraleigh, A. J. . . . . .Bloomfield
Frankish, E. R. . . . . .Toronto
Fyle, F. E. . . . . .Brantford
Galbraith, M. . . . . .Mount Forest
Gilbert, W. L. . . . . .Picton
Graham, J. . . . . .Toronto
Hammond, E. A. . . . . .Peterboro
Harvey, W. H. . . . . .Toronto
Houston, P. J. . . . . .Pinkerton
Henderson, J. E. C. . . . .Hamilton
Hendry, W. B. . . . . .Toronto
Henry, T. R. . . . . .Harrison
Hillis, S. J. . . . . .Hanover
Hore, A. L. . . . . .Valentia
Hughes, F. N. . . . . .Fennells
Jackson, A. A. . . . . .Mono Mills
Jones, H. . . . . .Hamilton
Kennedy, A. M. . . . . .Barrie
Killoran, J. F. L.....Seaforth
Kinghom, A. . . . . .Toronto
Knoke, H. E. . . . . .Mitchell
Kyle, N. D. . . . . .Bellwood
LaBrosse, J. L. A. . . . . .St. Eugene
Lancaster, B. M. . . . . .Culloden
Leach, A. J. . . . . .Millbrook

Fourth Year.—Continued.

LeDrew, I. S.....Cupids, Nfld.
Limbert, M. H. .....Greenbank
Livingstone, D.....Seattle, Wash.
Lord, J. W. .....Newbury
Luton, G. R. .....Mapleton
Lynn, I. W. .....Toronto
Lyon, S. M. .....Barrie
Lyon, E. J. .....Guelph
Manion, R. J. .....Fort William
Malloy, A. F. .....Nobleton
Martindale, C. J.....Mt. Healy
Matheson, J. J. .....Bloomington
Moran, S. A. .....Trenton
Morrow, W. T. .....Toronto
Mugan,P. J. .....Toronto
Mulligan, T. .....Dublin
Murray, D. C. .....Newton
McCaffrey, R. .....Madoc
McComb, R. J. A. .....Trenton
McCue, P. J. .....Melancthon
McCulloch, R. J. P...Thomasburg
McCulloch, E. A. ....Thomasburg
McEwen, F. F. .....Toronto
McFadden, A. H. .....Millbank
McGibbon, P. .....Forest
McGregor, J. K. .....Waterdown
McKay, J. B. .....Whitby
McKenzie, D. C. .....Milverton
McKenzie, J. .....Holstein
McKinley, D. F. .....Bolton
McKinnon, J. P. .....Hillsburg
McLaughlin, W. E. .....Cadmus
McLellan, W. E. .....Almonte
McLeod, J. G. .....Southampton
McLurg, R. A. ...Sault Ste. Marie
McNally, A. .....Blair
McQuade, M. A. .....Warsaw
Nasmyth, R. D. .....Stratford
Newman, C. R. .....Dunnville
Overend, S. A. .....Caledonia
Panton, K. D. .....Milton West
Panton, L. A. C. .....Guelph
Reade, R. J. .....Toronto
Reid, W. .....Watford
Reive, W. G. .....Markham
Richards, G. H. .....Creemore
Ross, A. .....Lochalsh
Rundle, F. J. .....Port Perry
Scott, F. H. .....Toronto
Scanlon, W. A. .....Prescott
Scarlett, E. .....Powassen
Schulz, A. E. .....Elmira
Shaw, G. M. .....South End
Sheahan, F. J. .....Newark
Snyder, G. R. .....Freelton
Smith, G. E. .....Toronto
Stallwood, J. B.....Hagersville
Stephens, F. N....Tennycape, N.S.
Stevenson, T. B. .....Hastings
Stewart, A. E. .....Ruthven
Stewart, L. G. .....Aurora
Sutherland, C. G. .....Hamilton
Sutton, A. B. .....Cooksville
Swanston, J. B. .....Yeovil
Taylor, R. H. .....Toronto
Thomas, G. N. .....Lowville
Thorn, W. F. .....Picton
Todd, J. H. .....Toronto
Treadgold, H. A. S. .....Beeton
Unsworth, A. D. .....Hamilton
Van Norman, K. H. .....Toronto
Vansickle, R. .....Palermo
Vrooman, F. S. .....Lindsay
Walker, S. B. .....Niagara Falls
Watts, F. E. .....Toronto
Watterson, T. A. .....Manotick
Whyte, B. C. .....Millbrook
Wickett, J. H. .....Toronto
Wigham, J. W. .....Toronto
Wilson, W. A. .....Lucan
Wilson, F. C. S. .....Peterboro
Wright, W. W. .....Toronto

Third Year.

Abraham, H. A. .....Toronto
Addison, W. H. F. .....Toronto
Aitchison, R. M. .....Barrie
Argue, T. H. .....Fallowfield
Atkinson, E. T. .....South End
Backus, A. S. .....Toronto
Beatty, J. C. .....Toronto
Bennett, A. C. .....Toronto
Black, G. I. .....Warkworth
Black, G. D. R.....Victoria, B.C.
Blanchard, T. W. .....Appleby
Blumberger, S. .....Toronto
Boddington, D. H. ...Leamington
Bonnycastle, R. H...Campbellford
Boyd, G. .....Gravenhurst
Boyd, S. J. .....Carthage
Brawley, W. J. J. .....Hamilton
Brereton, T. C. .....Bethany
Brodrecht, J. H. R..New Hamburg
Browning, H. J. .....Exeter
Buller, F. J. .....Toronto
Burgess, H. W. .....Toronto

Third Year—Continued.

Burwell, B. R. .....Shedden
Cairns, K. C. .....Huntsville
Cameron, M. H. V. . . . .Woodstock
Cameron, W. H. . .....Arthur
Campbell, J. F. .....Ivan
Campbell, M. F. . . .Rossland, B.C.
Carlisle, G. H. .....Peterboro
Carmichael, C. S. .....Barrie
Carrick, W. M. . .....Hamilton
Carson, R. J. . . . . .Sunderland
Cassels, W. B. . . . . .Frobisher
Christie, J. D. . . . . .Sunderland
Clark, R. L. . . . . .Hamilton
Coleman, H. B. . . . . .Cookstown
Collinson, T. W. . . . . .Ceylon
Cook, H. M. . . . . .Essex
Coone, F. H. . . . . .Manilla
Corrigan, W. J. .....Milton
Coulthard, H. H. G.....Toronto
Cowper, H. D. .....Welland
Cullum, J. A. . . . . .Regina, Assa.
Cumberland, R. M.....Rosemount
Curtis, A. R. . . . . .Barrie
Dale, J. M. . . . . .Oakwood
Dales, W. . . . . .Silver Hill
Dalrymple, S. R. . . . . .Bismarck
Dalrymple, J. M. . . . . .Bismarck
Daniel, B. A. . . . . .
New Amsterdam, Brit. Guiana
Davey, B. T.....Whitby
Dingman, H. W. . . . . .Toronto
East, H. M. . . . . .Toronto
Eckel, C. B. . . . . .Pembroke
Evans, W. G. . . . . .Rousseau
Field, C. W. . . . . .Milton
Ford, G. . . . . .Listowel
Fitz-Gerald, R. B. . . . . .Peterboro
Gallagher, J. A. . . . . .Toronto
Gaviller, C. A. F. . . .Grand Valley
Haigh, J. E. . . . . .Toronto
Hall, F. W. . . . . .Chatham
Hall, G. W. . . . . .Victoria, B.C.
Hanna, E. C. . . . . .Thorold
Hardy, E. B. . . . . .Toronto
Gesner, D. H. . . . . .Grimsby
Gilchrist, A. J. . . . . .Toronto
Gilday, W. C. . . . . .Toronto
Glendinning, H. . . . . .Vallentyne
Godfrey, W. H.....Port Union
Goode, E. A. . . . . .Toronto
Gowland, M. E. . . . . .Zimmerman
Graham, D. A. L. . . . . .Ivan
Hagan, E. J. . . . . .Zurich
Hamilton, J. J. . . . . .Bethany
Hamlin, F. V. . . . . .Allandale
Herriman, H. R. . . . . .Lindsay
Honey, W. B. . . . . .
. . . .Savanna-la-Mar, Jamaica
Howson, C. . . . . .Cavan
Hurlburt, W. A. . . . . .Mitchell
Johnston, L. H.....Mt. Forest
Keane, A. W. . . . . .Essex
Kindred, H. C. . . . . .Havelock
Kinnear, J. A. . . . . .Toronto
Knipfel, J. E. . . . . .Elora
Laird, W. S. . . . . .Guelph
Lemon, W. S. . . . . .Aylmer
Little, G. G. . . . . .Windsor
Locheed, D. C. . . . . .Toronto
Lowrey, R. C. . . . . .Toronto
Merritt, W. W. J. . . . . .Smithville
Middleton, E. M. . . . . .Fergus
Middlemas, J. G., Revelstoke, B.C.
Milne, G. F. . . . . .Port Arthur
Millen, S. F. . . . . .Cottam
Morris, J. I. . . . . .Hamilton
Mowbray, F. B.....Thamesville
Munns, A. C. . . . . .Gore Bay
Murphy, A. E. . . . . .Mulmur
Murray, C. W. . . . . .Toronto
McAndrew, J. . . . . .Norval
Macintyre, R. W. . . . . .Toronto
Maclean, G. D. . . . . .Woodbridge
McDonald, E. A. . . . . .Toronto
McKay, C. A. . . . . .Orillia
McKay, J. A. . . . . .Morden, Man.
McKee, F. W. . . . . .Barrie
McKenna, J. A. . . . . .Toronto
McKenzie, D. . . . . .Brussels
McKinley, W. E. . . . . .Toronto
McMane, C. . . . . .Donegal
McIntyre, G. C. . . . . .St. Marys
McLachlan, D. F. . . . . .Glencoe
MacKinnon, G. L. . . . .Orangeville
McPhedran, A. G.....Wanstead
McPhedran, J. H. . . . . .Wanstead
McRae, T. T. . . . . .Crambrook
Naftel, M. J. C. . . . . .Goderich
Ochs, W. H. . . . . .Hespeler
O'Hara, W. J. . . . . .Hagarsville
Ogden, W. E. . . . . .Toronto
O'Neil, H. M. . . . . .Toronto
Orok, R. D. . . . . .Midhurst
Pearson, W. E. . . . . .Weston
Peart, W. A. . . . . .Morristown
Powell, C. . . . . .Barrie
Pritchard, J. S. . . . . .Toronto
Procunier, W. E. . . . . .Bayham
Rae, J. A. . . . . .Rosseau
Reynolds, E. C. A., Scarboro Junc.

Third Year—Continued.

Roberts, W. .....Brigus, Nfld.
Rogers, J. .....Cedarville
Rolph, F. W. .....Markham
Rolls, A. M. .....Mansewood
Royce, H. T. .....Davenport
Rutherford, T. D. .....Delmer
Schlichter, C. C. ....New Dundee
Scratch, J. A. .....Amherstburg
Seldon, G. E. .....Ingersoll
Serson, J. R. .....Morpeth
Smale, R. R. .....Bowmanville
Smillie, A. B. .....Hensal
Smith, W. J. .....Pine River
Sinclair, A. .....Kilsyth
Snelgrove, F. J. .....Toronto
Soady, J. H. .....Nelson, B.C.
Speirs, A. J. .....Drumbo
Spence, C. E. .....Toronto
Spohn, A. H. .....Penetang
Springer, J. S. .....Nelson
Stapleford, C. H. ..St. Catharines
Staples, S. J. .....Woodhill
Stewart, A. P. .....Glen Allan
Stewart, G. .....Ruthven
Stewart, V. W. .....Mt. Forest
Strathy, G. S. .....Toronto
Tisdale, R. W. .....Lynedock
Toll, W. C. .....Ouvry
Traynor, S. .....Dundalk
Trueman, L. A. .....Kerwood
Tughan, B. E. .....Trowbridge
Turnbull, J. .....Lowville
Turner, R. M. .....Thorold
Vanderlip, F. .....St. Catharines
Walker, F. J. .....Petrolea
Wallis, A. G. .....Humber
Wallwin, W. E. .....Beeton
Weart, A. J. .....Athens
Weidenhammer, F. J. ....Waterloo
Wilson, J. L. .....Toronto

Second Year.

Allison, D. .....Belgrave
Andrew, H. B. .....Toronto
Balfour, D. C. .....Hamilton
Black, D. .....Toronto
Blair, J. K .....Tarbert
Bethune, W. ..Ryckman's Corners
Bowman, F. B. .....Dundas
Brown, A. J. .....Toronto
Brown, F. E. .....Vienna
Browne, W. E. .....Midland
Bryans, E. .....Brussels
Bryans, W. E. .....Jamestown
Campbell, A. A. .....Shanty Bay
Campbell, K. .....Bruce Mines
Calhoun, J. C. .....Bolton
Cartwright, V. E. .....Aldershot
Chapin, C. G. .....Waterford
Cleaver, E. E. .....Toronto
Coghlan, R. O. .....Wyoming
Colwill, R. .....Vasey
Cooper, Geo. .....Gravenhurst
Counter, J. W. .....Toronto
Courtice, J. T. .....Castleton
Crookshank, J. G. .....Blenheim
Cumming, C. R. .....Galt
Dawson, F. B., Maple Creek, NWT
Dickson, E. C. .....Orillia
Dillane, R. H. .....Tottenham
Dobbie, W. J. .....Guelph
Douglas, F. A., Wahpeton, N. Dak
Duncan, J. .....Weston
Edwards, R. G. .....Hornby
Ellis, T. A. .....Kingscote
Frawley, N. D. .....Orillia
Frind, P. E. .....Toronto
Galloway, H. H....Oxbow, N.W.T.
Gardiner, G. H.....Mt. Forest
George, E. .....Port Elgin
Gillis, E. D. .....Muirkirk
Graham, M. R. .....Wallacetown
Hawkins, C. S. .....Canton
Heatlie, N. J. .....Solina
Henderson, A. .....Palmerston
Henderson, M. S. .....Winnipeg
Hodgson, E. G. .....Toronto
Holbrook, J. H. .....Toronto
Holmes, J. M. .....Chatham
Howard, E. A. E.....Hagersville
Howes, D. E. .....Harriston
Houston, G. W. .....Tweed
Huehnergard, H. .....Berlin
Humphries, R. E. .....Walton
Hurlburt, C. W. .....Mitchell
Hutton, R. L. .....Brantford
Jackson, J. H. .....Ethel
Jamieson, C. V. .....Guelph
Jessop, E. T. .....Fergus
Johnston, R. M., Grassies Corners
Jones, R. A. .....Mt. Forest
Kaufman, V. S. .....Chesley
Kaufmann, W. P. .....
..Georgetown, British Guiana.

Second Year—Continued.

Kemp, H. W. S. . . . . .Sanford
Kendall, W. B. . . . . .Toronto
Kendrick, M. A. . . . . .Comber
Kilgour, D. M. . . . . .Guelph
Kirkpatrick, C. G. . . .Oro Station
Langmaid, C. A. . . . .Bowmanville
Lang, O. K. . . . . .Granton
Lewis, W. A. . . . . .Barrie
Lindsay, H. J. R. . . . . .St. Thomas
Maclean, H. . . . . .Copleston
Madden, E. J. . . . . .Stayner
Magwood, S. J. N. . . . . .Lindsay
Main, L. . . . . .Sheffield
Malcolm, G. G. . . . . .Shanty Bay
Mann, R. W. . . . . .Bridgenorth
Manning, F. W. . . . . .St. Mary's
Mason, V. A. . . . .Marshfield, Wis.
Masson, J. C. . . . . .Toronto
Mayhood, F. H. . . .Calgary, Alta.
Messing, F. B. . . . . .
. . . . . .N. Tonawanda, N.Y.
Mitchell, A. . . . . .Hamilton
Monkman, H. S. . . . . .Watford
Moorhead, A. S. . . . . .Mt. Albert
Munn, F. J. . . . . .Toronto
Munro, N. A. . . . . .St. Thomas
Murray, D. . . . . .Underwood
MacGregor, W. G. . . . . .
. . . . . .St. Andrew's, Que.
MacKinnon, M. A. . . . . .Copleston
MacMahon, J. H. . . . . .Hamilton
McCannel, A. D. . . . . .Chesley
McClure, W. A. . . . . .Woodbridge
McEwen, E. . . . . .
. . . . . .New Westminster, B.C.
McNeil, H. M. . . . . .Toronto
McMillan, R. J. . . . . .Dutton
McLean, A. B. . . . . .Stayner
Organ, F. W. . . . . .Waterdown
Pain, A. . . . . .Hamilton
Parker, C. B. . . . . .Toronto
Phillips, A. C. . . . . .Toronto
Pratt, W. C. . . . . .Petrolea
Rankin, A. B. . . . . .Toronto
Reid, W. H. . . . . .Lucknow
Rich, W. T. . . . . .Oakwood
Ripley, A. T. . . . . .Wallacetown
Robertson, D. E. . . . . .Toronto
Robert, J. X. . . . . .Chatham
Rolph, A. H. . . . . .Toronto
Ruby, R. H. . . . . .New Hamburg
Russell, J. D. . . . . .Acton
Shaw, R. N. . . . . .Niagara Falls
Sheridan, W. J., Merton, Halton Co.
Slemon, C. W. . . . . .Haydon
Small W. K. . . . .Washington, D.C.
Smyth, F. B. . . . . .Rydal Bank
Sparks, G. L. . . . . .St. Mary's
Spence, J. . . . . .Webbwood
Sproule, W. J D. . . . . .Schomberg
Sproule, W. B. . . . . .Thornton
Stewart, H. A. . . . . .St. Thomas
Stipe, R. . . . . .Toronto
Stobie, R . . . . . .Sault Ste. Marie
Storry, J. H. . . . . .Mt. Albert
Swain, W. W. . . . . .Grand Valley
Taylor, E. C. . . . . .Hanover
Thibaudeau, A. A. . . . . .Chatham
Thompson, H. . . . . .Watford
Thornton, F. B. . . . . .Consecon
Thrush, C. A. M. . . . . .Byng
Vernon, F. G. . . . . .Uxbridge
Weldon, T. C. . . . . .Toronto
Williams, R. A. . . . . .Ingersoll
Wodehouse, R. E. . . . . .Blenheim
Woodhall, F. . . . . .Hamilton

First Year.

Acheson, W. C. . . . . .Thessalon
Adam, R. T. . . . . .Lindsay
Armstrong, A. D. . . . . .Queenston
Backus, J. E. . . . . .Toronto
Baillie, W. . . . . .Toronto
Bates, G. A. . . . . .Hamilton
Bell, H. W. . . . . .Port Hope
Bennetto, F. R. . . . . .Palmerston
Blanchard, E. . . . . .Leaskdale
Bricker, J. G. . . . . .Gorrie
Broddy, W. A. . . . . .Uxbridge
Brown, J. W. . . . . .Comber
Boyer, G. F. . . . . .Kincardine
Brydon, W. H. . . .Holly Park P.O.
Buck, G. S. . . . . .Lindsay
Burns, J. . . . . .Palmerston
Callahan, T. H. . . . . .Wooler
Campbell, A. D. . . . . .Owen Sound
Campbell, J. A. . . . . .Waubaushene
Cannon, O. A. . . . . .Vesta
Carr, F. S. . . . . .Cobourg
Cerswell, B. S. . . . . .Toronto
Clarke, R. W. . . . . .Ballyduff
Cole, E. C. . . . . .Toronto
Costello, J. B. . . . . .Toronto
Crann, G. R. . . . . .Queensville
Crux, A. . . . . .Toronto
Dafoe, A. R. . . . . .Madoc

First Year—Continued.

Durnin, R. B. . . . . .Dungannon
Elliott, B. S. . . . . .Ingersoll
Emmett, H. L. . . . . .Fonthill
Evans, J. A. . . . . .Islington
Field, J. J. . . . . .New Liskeard
Fidlar, E. . . . . .Toronto
Fleming, A. G. . . . . .Toronto
Fowler, W. G. . . . . .Teeswater
Freeland, G. S. . . . . .Fergus
Galbraith, J. L. . . . . .Mt. Forest
Graham, E. V. . . . . .Bradford
Graham, L. B. . . . . .Wallacetown
Graham, M. . . . . .Brucefield
Gillespie, W. L. . . . . .Orillia
Gillies, H. . . . . .Parkhill
Grier, L. A. B. . . . . .Priceville
Harmer, C. G. . . . . .Toronto
Harris E. C. . . . . .Kingsmill
Harrison, T. L. . . . . .Tilsonburg
Hartman, C. C. . . . . .Aurora
Hatcher, R. C. . . . . .St. John's, Nfld.
Hazlewood, J. F. . . . . .Hamilton
Henderson, A. . . . . .Palmerston
Henderson, D. A. . . . . .Toronto
Henderson, E. M. . . . . .Toronto
Hincks, C. M. . . . . .Toronto
Hess, L. R. . . . . .Palmerston
Hunt, J. W. . . . . .Blind River
Huntsman, A. G. . . . . .Tintern
Hurlburt, F. H. . . . . .Manitowaning
Hutton, T. O. . . . . .Port Elgin
Jackson, G. P. . . . . .Toronto
James, H. J. . . . . .Toronto
Jamieson, D. B. . . . . .Durham
Johnston, C. . . . . .Alma
Johnston, H. B. . . . . .Vernonville
Johnston, H. W. . . . . .Midland
Johnston, W. J. . . . . .Wareham
Kay, A. F. . . . . .Virginia
Kenny, R. Y. . . . . .Sarnia
Ker, E. H. R. . . . . .St. Catharines
Kirby, P. J. . . . . .Arthur
Kinsey, A. L. . . . . .Bracebridge
Knight, S. G. . . . . .Sault Ste. Marie
Kyles, A. E. . . . . .Camilla
Lackner, H. M. . . . . .Berlin
Lapatnikoff, W. . . . . .Toronto
Large, O. S. . . . . .Poole
Large, W. B. . . . . .Rochester, N.Y.
Leary, J. W. G. . . . . .Gormlay
Leigh, S. S. . . . . .Hawkestone
Loudon, J. D. . . . . .Toronto
Luckhoo, D. L. . . . . .
New Amsterdam, Brit. Guiana
Mahoney, F. O. . . . . .Cornwall
Morgan, H. A. E. . . . . .Moorefield
Mooney, C. N. . . . . .Davenport
Morrison, T. . . . . .Hamilton
Middleton, F. C. . . . . .Woodhill
Minns, F. S. . . . . .Woodstock
Minthorn, H. L. . . . . .Queenston
Mulholland, R. P. . . . . .Toronto
MacKay, J. T. . . . . .Toronto
MacKenzie, D. W. . . . . .Toronto
MacKenzie, K. N. . . . . .St. Thomas
MacKinnon, A. J. . . . . .Star P.O.
MacLachlan, J. . . . . .Toronto
MacLeod, J. A. . . . . .Priceville
MacNair, D. A. . . . . .Cranbrook
McArthur, A. D. . . . . .Greenbank
McArthur, P. C. . . . . .Toronto
McClelland, W. A., Grand Valley
McCormack, V. . . . . .Vivian
McCormack, G. . . . . .Vivian
McCutcheon, R. H. . . . . .Nobleton
McFadden, H. M. . . . . .Millbrook
McGill, C. . . . . .Chatsworth
McKechnie, N. St. C. . . . . .Vandecar
McLean, A. A. . . . . .Clochan
McMartin, J. J. . . . . .
. . . . . .New Westminster, B.C.
McNichol, O. A. . . . . .Pittsburg, Pa.
McPherson, A. W. . . . . .Toronto
McPhedran, W. F. . . . . .Toronto
McPherson, G. A. . . . . .St. Thomas
McRuer, J. M. . . . . .Ayr
Nasmith, G. G. . . . . .Toronto
Nickle, M. A. . . . . .Madoc
Norman, T. H. . . . . .Schomberg
Orr, T. S. . . . . .Hamilton
Powell, H. S. . . . . .Victoria, B.C.
Prentice, A. J. . . . . .Drumbo
Quarry, J. J. . . . . .Centralia
Racey, G. M. . . . . .Comber
Reid, P. . . . . .Erin
Relyea, E. H. . . . . .Cornwall
Richardson, E. F. . . . . .Aurora
Ritchie, L. W. . . . . .Beamsville
Robb, J. O. . . . . .Ilderton
Ross, G. W. . . . . .Burford
Ross, H. B. . . . . .Burford
Routley, F. W. . . . . .Cambray
Ryckman, W. C. . . . . .Burlington
Savage, J. P. . . . . .Brantford
Scheck, W. S. . . . . .Hamilton
Schinbein, J. M. . . . . .Listowel
Scott, H. B. E. . . . . .Listowel
Shier, W. C. . . . . .Uxbridge
Shorey, S. B. . . . . .Picton

First Year.—Continued.

Siung, S. H. . . . . .
New Amsterdam, Brit. Guiana
Smith, R. A. . . . . .Ruscomb
Speers, J. H. . . . . .Ivy
Stephenson, J. G. . . . . .Toronto
Simpson, L. J. . . . . .Thornton
Stinson, S. . . . . .Brighton
Sutherland, J. W. . . . . .London
Taylor, W. . . . . .Toronto Junction
Thompson, C. P. . . . . .Listowel
Thompson, J. J. .Toronto Junction
Towers, T. L. . . . . .Sarnia
Trow, E. J. . . . . .Stratford
Tye, P. L. . . . . .Goderich
Tytler, W. H. . . . . .Guelph
Walker, H. . .Stockton, California
Walsh, W. C. . . . . .Millbrook
Whillans, J. A. . . . . .Ilderton
Whitmore, G. H. . . . . .Edgley
Whillans, D. W. . . . . .Inderton
Williams, H. A. . . . . .Allenford
Wilson, N. K. . . . . .Toronto
Woods, H. B. . . . . .Belfast
Wray, F. H. . . . . .Cookstown
Yellowlees, N. J. . . . . .Toronto

Occasional Students.

Adams, G. A. M. . . . . .Toronto
Anderson, J. L. . . . . .Cannington
Axon, F. A. . . . . .Tuscarora
Beatty, J. A. . . . . .Gowanstown
Becker, F. C. . . . . .Hanover
Bothwell, J. A. . . . . .Stratford
Bradley, S. W. . . . . .Hazeldean
Bruce, E. E. . . . . .Listowel
Bushnell, W. J. . . . . .Bracebridge
Campbell, S. N. A. . . . .Port Elgin
Callum, D. R. . . . . .Sarnia
Clay, J. W. . . . . .Toronto
Coram, J. W. . . . . .Drayton
Coyne, N. S. . . . . .Ridgetown
Day, M. A. . . . . .Belleville
Deans, J. M. . . . . .Galt
Doherty, W. H. . . . . .Chatham
Dolson, E. A. . . . . .Alloa
Elliott, A. S. . . . . .Toronto
Fallis, M. A. . . . . .Toronto
Fasken, L. J. D. . . . . .Fergus
Forbes, A. W. . . . . .Listowel
Fowler, C. H. . . . . .Colborne
French, F. A. . . . . .Brudenell
Garland, W. J. . . . . .Belleville
Geddes, W. H. . . . . .Athens
Glover, W. R. . . . . .Camden East
Gorrell, G. M. . . . . .Westport
Grant, E. A. . . . . .Toronto
Grant, J. F. . . . . .Durham
Hackett, J. T. . . . . .Hockley
Hambley, E. J. . . . . .Toronto
Hartley, C. G. . . . . .Brantford
Harwood, F. C. . . . . .Shakespeare
Heath, F. L. . . . . .Brampton
Henry, E. H. . . . . .Mono Centre
Hill, E. A. . . . . .Richmond
Howlett, C. J. . . . .St. Johns, Nfld.
Hull, R. W. . . . . .Toronto
Jackson, F. C. J. . . . . .Harriston
Jeffs, W. T. . . . . .Dresden
Jones, E. C. . . . . .Hamilton
Jordan, A. . . . . .Toronto
Keeley, M. F. . . . . .Arthur
Kelly E. . . . . .West Flamboro
Kilpatrick, H. H. . . . . .Brockville
Kinsman, H. M. . . . . .Port Hope
Lester, A. V. . . . . .Hamilton
Linscott, B. W. . . . . .Brantford
Macartney, W. C. . . . . .Hawthorne
Massey, D. W. . . . . .Campbellford
Middleton, J. E. . . . . .Peterboro
Mills, C. A. . . . . .Petrolea
McDonald, G. A. . . . . .Galt
McDonald, J. F. . . . . .Hamilton
McGill, R. . . . . .Vesta
McGuigen, V. . . . . .Farley, Iowa
McKim, H. A. . . . . .Newburgh
McMurray, R. C. . . . . .Ingersoll
McMann, G. M. . . . . .Seaforth
Nash, C. C. . . . . .Athens
New, G. B. . . . . .Hamilton
Phillips, G. C. . . . . .Toronto
Plaxton, W. H., New York City
Pogue, H. V. . . . . .Lindsay
Price, W. J. . . . . .Orangeville
Pritchard, H. C. . . . . .Toronto
Reid, W. H. . . . . .Kingston
Roulston, G. F. . . . . .Milverton
Rutherford, N. H. . . . . .Aurora
Smith, G. D. . . . .Townsend Centre
Smith, G. L. T., Toronto Junction
Smith, T. . . . . .Langdon, N. Dak.
Smith, W. C. . . .Townsend Centre
Sparks, E. B. . . . . .Kingston
Stapells, A. R. . . . . .Toronto
Steele, L. D. . . . . .Almonte
Stokes, B. A. . . . . .Hamilton

Occasional Students.—Continued.

Stover, C. B. . . . . .Chatham
Taylor, J. F. . . . .Winnipeg, Man.
Thomson, L. G. . . . . .Strathroy
Tovell, G. B. . . . . .Guelph
Watt, H. C. . . .Aylmer, East Que.
Weldon, A. M. . . . .Linden Valley
Wessels, E. A. . . . . .Trenton
Wilson, D. D. . . . . .Canifton
Wilson, E. H. . . . . .Perth
Wilson, J. M. . . . . .Canifton
Wilson, G. . . . . .Wardsville
Woods, E. W. J. . . . . .Mimico

Summary—

Fifth Year Students.	9
Fourth Year Students.	159
Third Year Students.	170
Second Year Students.	134
First Year Students.	159
Occasional Students.	90
Total.	721

C.

Faculty of Applied Science and Engineering

Fourth Year.

Angus, H. H. . . . . .London
Conlon, F. T. . . . . .Thorold
Coulson, C. L. . . . . .Niagara Falls
Edwards, W. M. . . . . .Iroquois
Fensom, C. J. . . . . .Toronto
Gaby, F. A. . . . . .Toronto
Gardner, J. C. . . . . .Niagara Falls
Gibson, N. R. . . . . .Toronto
Gillespie, P. . . . . .Toronto
Hamilton, J. F. . . . . .Dunedin
McBride, A. H. . . . . .Toronto
McFarlane, J. A. . . . . .Donegal
Nevitt, I. H. . . . . .Toronto
Oliver, E. W. . . . . .Toronto
Pace, J. D. . . . . .Orillia
Patten, B. B. . . . . .St. George
Plunkett, T. H. . . . . .Meaford
Smith, H. G. . . . . .St. Catharines
Trees, S. L. . . . . .Toronto
Wilson, N. D. . . . . .Toronto

Third Year.

Alexander, J. H. . . . . .Brampton
Barrett, J. H. . . . . .Port Hope
Beatty, H. E. . . . . .Toronto
Bonnell, M. B. . . . . .Bobcaygeon
Brown, T. D. . . . . .Barrie
Burley, R. J. . . . . .Regina, Assa
Burnham, F. W. . . . . .Peterboro
Calder, J. W. . . . . .Cranbrook
Cameron, N. C. . . . . .Peterboro
Campbell, A. J. . . . . .Collingwood
Campbell, A. M. . . . . .Toronto
Chilver, C. A. . . . . .Walkerville
Chilver, H. L. . . . . .Walkerville
Christie, U. W. . . . . .Chesley
Coates, P. C. . . . . .Victoria, B.C.
Code, S. B. . . . . .Smith's Falls
Code, T. F. . . . . .Smith's Falls
Cowan, W. A. . . . . .Galt
Craig, S. E. . . . . .Snelgrove
Crerar, S. R. . . . . .Brussels
Currie, W. M. . . . . .Port Perry
Depew, H. H. . . . . .Hamilton
Elder, A. J. . . . . .Barrie
Fleck, J. G. . . . . .Ottawa
Ford, A. L. . . . . .Grimsby Park
Gibson, W. S. . . . . .Toronto
Goodall, J. . . . . .Belwood
Gordon, J. P. . . . . .Toronto
Gray, A. . . . . .Port Credit
Gray, W. W. . . . . .Uxbridge
Greenwood, W. K. . . . . .Toronto
Hara, L. D. . . . . .Merritton
Harris, C. J. . . . . .Brantford
Henderson, T. D. . . . . .Acton
Heron, J. B. . . .Scarboro Junction
Hill, E. M. M. . . . . .Guelph
Hill, S. N. . . . . .St. Thomas
Ingles, C. J. . . . . .Toronto
Jackson, E. R. . . . . .Seaforth
James, E. A. . . . . .Thornhill
Jermyn, P. V. . . . . .Toronto
Keefe, W. H. S. . . . . .Iroquois
Laing, P. A. . . . . .Dundas
McCuaig, O. B. . . . . .Toronto
McEwen, G. G. . . . . .Moose Creek
McFarlane, W. G. . . . . .Claremont
McGibbon, C. P. . . . . .Brampton
McKay, C. . . . . .Maplewood
McMillan D. . . . . .Woodville
Manson, G. J. . . . . .St. Catharines
Milne, W. G. . . . .Brown's Corners
Moorehouse, W. N. . . . . .Toronto
Moore, E. E. . . . . .Peterboro
Morley, R. W. . . . . .Hamilton
Munro, W. H .. . . . . .Peterboro
Pace, G. . . . . .Orillia
Pardoe, W. S. . . . . .Toronto
Paris, J. . . . . .White Lake
Park J. . . . . .Oil City
Peaker, W. J. . . . . .Brampton
Pickering, A. E. . . . . .Brampton
Raymond, D. C. . . . . .Toronto
Reid, F. B. . . . . .Bowmanville
Riddell, M. R. . . . . .Toronto
Robinson, L. . . . . .Brockville
Roxburgh, G. S. . . . . .Norwood
Rutherford, F. N. . . .S. Monaghan
Sauder, P. M. . . . . .Galt

Third Year.—Continued.

Shepley, J. D. . . . . .Leamington
Smart, R. S. . . . . .Toronto
Smith, D. A. . . . . .Claude
Smither, W. J. . . . . .Toronto
Slater, F. W. . . . . .London
Thomson, S. E. . . . . .Blenheim
Townsend, C. J. . . . . .Toronto
Townsend, D. T. . . . . .Woodstock
Trimble, A. V. . . . . .Toronto
Tucker, B. B. . . . . .Allanburg
Wade, E. . . . . .Welland
Walker, E. W. . . . . .Cayuga
Watson, J. P. . . . . .Acacia
Weir, J. M. . . . . .Toronto
Wells, A. F. . . . . .Sandwich
Worthington, W. R. . . . . .Toronto
Wright, W. F. . . . . .Toronto

Second Year.

Alport, F. . . . . .Orillia
Arens, H. W. . . . . .Orillia
Armour, R. H. . . . . .Lindsay
Aylsworth, C. B. . . . . .London
Baldwin, F. W. . . . . .Toronto
Barber, W. . . . . .Toronto
Begg, W. A. . . . . .West Flamboro
Bell, G. G. . . . . .Chesley
Blaine, T. R. . . . . .Barrie
Boeckh, J. C. . . . . .Toronto
Bristol, W. M. . . . . .Madoc
Broadfoot, F. C. . . . . .Seaforth
Campbell, W. C. . . . . .Keene
Carson, W. R. . . . . .Carsonby
Chantrell, E. . . .New Westminster
Charlebois, J. P. . . . . .Toronto
Chase, A. V. . . . . .Orillia
Clement, S. R. A. . . . . .Churchill
Coleman, R. M. . . . . .Toronto
Corrigan, T. E. . . . . .Carlisle
Crosby, N. L. . . . . .Hebron, N.S.
Dowling, F. F. . . . . .Harriston
Evans, H. W. . . . . .Toronto
Ferguson, G. H. . . . . .Toronto
Fierheller, H. S. . . . . .Toronto
Fletcher, H. M. . . . . .Hamilton
Foster, W. J. . . . . .Windsor
Gordon, J. M. . . . . .Toronto
Gzowski, H. N. . . . . .Toronto
Harrison, F. W. . . . . .Hagersville
Hendry, M. C. . . . . .Toronto
Henry, E. A. . . . . .Kincardine
Hertzberg, C. S. L. . . . . .Toronto
Hett, S. . . . . .Sutton West
Hewson, W. G. . . . . .Niagara Falls
Holmes, O. B. . . . . .Selkirk
Horwood, H. O. R. . . . . .Toronto
Howard, J. A. . . . . .Springvale
Jepson, W. C. . . . . .Niagara Falls
Jones, G. S. . . . . .Smith's Falls
Jupp, A. E. . . . . .Toronto
Kribs, G. . . . . .Hespeler
Latornell, A. . . . . .Meaford
Leighton, J. W. . . . . .Toronto
Loudon, T. R. . . . . .Toronto
MacKenzie, W. D. . . . . .Kirkfield
MacInnes, J. M. . . . . .Ripley
McDonald, L. C. . . . . .Walton
McGorman, S. E. . . . . .St. Marys
McGregor, J. M. . . . . .Ridgetown
McGregor, W. W. . . .Glen Williams
McKenzie, D. W. . . . . .Lochalsh
McKinnon, W. .Heatherdale, P.E.I.
McLean, C. A. . . . . .Frome
McLean, W. N. . . . . .Erin
Mace, T. H. . . . . .Toronto
Merritt, R. N. . . . . .Toronto
Moffatt, R. W. . . . . .Bognor
Moore, W. J. . . . . .North Gower
Montague, F. F. . . . . .Hamilton
Morden, L. W. . . . . .Hamilton
Munro, G. R. . . . . .Peterboro'
Nicklin, W. G. . . . . .Grand Rapids, ...Mich.
O'Brien, D. E. . . . . .Merrickville
O'Sullivan, J. J. . . . . .Toronto
Paterson, G. W. . . . . .Belton
Pattee, L. F. . . . . .Trenton
Phillips, E. P. A. . . . . .Cedar Dale
Pullen, E. F. . . . . .Oakville
Ramsey, G. L. . . . . .Dunnville
Rayner, G. W. . . . . .Thorold
Reynolds, G. B. . . . . .Toronto
Richardson, W. L. . . . . .Walkerton
Roddick, J. O. . . . . .Brantford
Ross, R. C. . . . . .Port Robinson
Rothwell, T. E. . . . . .Gilford
Scott, G. S. . . . . .Toronto
Serson, H. V. . . . . .Antrim
Shirriff, C. H. . . . . .Niagara Falls
Sisson, C. E. . . . . .Peterboro'
Smith, F. R. . . . . .Ingersoll
Southworth, H. S. . . . . .Toronto
Stewart, M. A. . . . . .Toronto

Second Year.—Continued.

Stewart, D. L. N.....Collingwood
Stubbs, W. F.....Peterboro'
Sturdy, N. H.....Buffalo, N.Y.
Swan, W. G.....Kincardine
Sykes, F. H.....Toronto
Thompson, H. P.....Toronto
Thomson, L. R.....Toronto
Thomson, J. E.....Toronto
Tillson, E. D.....Tilsonburg
Traill, J. J.....Toronto
Treadgold, W. M.....Brampton
Turner, W. E.....Orangeville
Uren, A. E.....Ingersoll
Vaughan, J. M.....Toronto
Wagner, H. L.....Toronto
Wallace, W. W.....North Gower
Webster, W. G.....Oakwood
Weddell, R. G.....Trenton
Wickett, W. E. C.....Toronto
Wilkie, J. H. N.....Toronto
Wilson, J. M.....Toronto
Wright, G. W. A.....Toronto
Yeates, P. M.....London

First Year.

REGULAR STUDENTS.

Acton, C. S.....Toronto
Amos, W. L.....Guelph
Arens, A. H.....Orillia
Armer, J. C.....Chesley
Ash, E. C.....Todmorden
Baker, M. H.....St. Thomas
Barber, F.....Toronto
Bavidge, J. H.....Toronto
Beck, W. F.....Penetanguishene
Beeman, J. J.....Sandwich
Bellisle, J. P.....Toronto
Bertram, T. S.....Dundas
Betts, H. H.....London
Beynon, D. E.....Brampton
Bishop, W. J.....Cryslar
Bissett, G. W.....Toronto
Blackwood, W. C.....Harriston
Bothwell, C. C.....Barrie
Brown, T. W.....Alberton
Bunnell, A. E. K.....Brantford
Cameron, A.....Marmora
Campbell, A. W.....Melita
Carroll, A. M.....Richmond Hill
Carroll, M. J.....Baltimore
Carruthers, A. L.....Lucasville
Cavell, E.....Owen Sound
Christie, F.....Manchester
Colhoun, G. A.....Alvinston
Connery, F.....Toronto
Cook, A. B.....Southampton
Cook, W. A. M.....Toronto
Crawford, A.....Fernhill
Crysdale, C. R.....Toronto
Cummer, H. H.....Hamilton
Dawson, C. A.....Mt. Forest
Davis, R. S.....Schomberg
Dillabough, C. A.....Morrisburg
Downey, F. C.....Toronto
Dundass, C. S.....Putnam
Fear, S. L.....Amherstburg
Fletcher, E. S.....Toronto
Forward, C. C.....Iroquois
Galt, G.....Rossland, B.C.
Glendinning, G.....Ailsa Craig
Graham, C. W.....Bradford
Grasett, C. S.....Barrie
Gray, J.....Port Credit
Greene, P. W.....Orillia
Greene, W. H.....Toronto
Hall, J. H.....Toronto
Hamilton, C. B.....Toronto
Hare, R. A.....St. Catharines
Harkness, A. L.....Iroquois
Harrison, E.....Belleville
Harrison, R. L.....Grimsby
Hartney, J. C.....Toronto
Hassard, E. J.....Mono Mills
Hillis, C. R.....Arkona
Hookway, C. W.....London
Hopkins, R. H.....Lindsav
Houston, R. S.....Emerson, Man.
Huber, W.....Bracebridge
Hull, A. H.....Cayuga
Jefferson, L.....Paris
Johnston, C.....Toronto
Jones, G. R.....Brantford
Kay, E. W.....Paris
Kee, I. C.....Stanley Mills
Keith, H. P.....Comber
Lamb, G. J.....Walkerton
Lang, J. L.....Toronto
Lewis, F. C.....Ingersoll
Lindsay, J. H.....Hornby
Linton, A. P.....Galt
Macdonald, F.....Lindsay
Mackay, A. G.....Lucknow

First Year.—Continued.

MacKenzie, K. A.....Toronto
Maclachlin, W.....Toronto
McConnell, A. W.....Walkerton
McCully, K. C.....Deer Park
McGiverin, F. A.....Hamilton
McIlwraith, D. G.....Galt
McIntosh, J. J.....North Bruce
McKenzie, J. A.....Kincardine
McNab, J. V.....Ayr
Maguire, H. C.....Lincoln
Marrs, D. W.....Beamsville
Meader, C. H.....Orillia
Menzies, J. M.....Staples
Miller, L. R.....Orillia
Miller, H. M.....St. Catharines
Mitchell, B. F.....Harriston
Molesworth, G. N.....Toronto
Murdoch, C. R.....Brampton
Neelands, E. W.....Forest
Parsons, J. E.....Fairbank
Peterson, C. A.....Toronto
Pettingill, R. E.....Rose Hall
Phillips, H. E.....Winnipeg, Man.
Phillips, C. S.....Minden
Pierce, J. W.....Quyon
Power, C. W.....Toronto
Pringle, H. L.....Whitby
Purser, R. C.....Windsor
Robertson, N. R.....Walkerton
Rogers, C. H.....Peterboro'
Rolfson, O.....Walkerville
Ross, K. G.....Toronto
Routly, H. T.....Kirkfield
Ryckman, J. H.....Hamilton
Sanders, W. K.....St. Thomas
Siebert, F. V.....Southampton
Selwood, G. H.....Toronto
Silcox, A. B.....Winnipeg, Man.
Snider, L.....Deseronto
Stirrett, G. P.....Petrolia
Strathy, E. S. G.....Toronto
Sutcliffe, H. W.....Forest
Tate, N. S.....South Monaghan
Taylor, W. C.....Hamilton
Thompson, P. M.....Picton
Vickery, C. L.....Port Perry
Walker, W. J.....Toronto
Wilson, J. N.....Shanly
Wood, E. M.....Cultus
Young, J.....Chesley
Young, L. D.....Buffalo, N.Y.
Zimmer, A. R.....Brussels

Non-Regular Students.

Ainlay, W. L.....Brussels
Anderson, S. S.....Windsor
Arnott, G. C.....Toronto
Banting, E. W.....Toronto
Bates, M.....Chatham
Beardmore, C. O.....Toronto
Bevan, W. H. B....Niagara Falls
.....South
Bourne, O. B.....Winnipeg, Man.
Brady, W. S.....Toronto
Brandon, H. E.....Cannington
Brian, M. E.....Windsor
Byam, F. M.....Toronto
Campbell, G. A.....Millbrook
Chadwick, R. E. C.....Toronto
Clendening, C.....Walkerton
Cochrane, W. C.....Rosedale
Creighton, A. G...Dartmouth, N.S.
Daniels, W. N....Norristown, U.S.
Death, N. P. F.....Dixie
Dill, A. W.....Toronto
Doidge, E. H.....Lakefield
Fletcher, W. M.....St. Catharines
Fraser, R. D.....Pilot Mound
Frost, E. A.....Norristown, Penn.
Grant, L. E. H.....Bridgetown,
.....B.W.I.
Hall, K.....Penetanguishene
Hanna, D. M.....Toronto
Harris, R. C.....Hebron
Hellmuth, H. I.....Deer Park
Housser, H. B.....Toronto
Hughes, E. V.....Newmarket
Hume, F.....Wilmer, B.C.
Johnson, H. A.....Hamilton
Jones, T.....Toronto
Keppy, J. D.....Spence
Lewis, R. G.....Toronto
McCurdy, J. A. D.....Toronto
McNeill, I.....Walkerville
McPherson, J. A....Bolsover, B.C.
McQuarrie, M. K.....Norman
Martin, H.....Toronto
Maxwell, W. A.....Windsor
Meader, J. E.....Orillia
Murphy, C. J.....St. Catharines
Murray, J. D.....St. Lucia, W.I.
O'Brien, J. A.....Renfrew
Park, D. G.....Chatham
Pearson, A. W.....Weston

Non-Regular Students—Continued.

Pennington, C. H. L.....London
Ritchie, H. C.....Elmvale
Ryerson, G. C.....Toronto
Scott, W. A.....Galt
Sewell, R. L.....Toronto
Sibley, J. . . . . .Toronto
Stephens, H. T.....Collingwood
Stewart, W. M.....Hamilton
Tait, E. L.....St. Thomas
Unsworth, W. P. C.....Toronto
White, E. V.....Burlington

Occasional Students.

Bryce, R. A. . . . . .Toronto
Lee, F. E. . . . . .Toronto
Thomson, A. . . . . .Bendall
Hook, A. H. . . . . .Toronto

Fourth Year Students.	20
Third Year Students.	85
Second Year Students.	106
First Year Students (regular).	128
First Year Students (non-regular).	59
Occasional Students.	4
Total.	402

Summary—

University of Toronto, Students in Arts.....	59
University College, Students in Arts.....	653
Victoria University, Students in Arts.	300
University of Toronto, Students in Medicine.....	721
University of Toronto, Students in Applied Science and Engineering.	402
Total.	2,135

HISTORICAL SKETCH.

The movement which ended in the establishment of the University of Toronto as the centre of the educational system of the Province of Ontario originated with General Simcoe, the First Governor of Upper Canada, who repeatedly expressed his conviction, both before his departure from England and also during his term of office (1792-1796), that the best interests alike of the Government and of the inhabitants demanded the establishment of a University in Upper Canada. It was not, however, during his administration that the project assumed a definite form.

In 1797 the Legislative Council and House of Assembly in a joint address to King George III. asked "that his Majesty would be graciously pleased to direct his Government in the Province to appropriate a certain portion of the waste lands of the Crown as a fund for the establishment and support of a respectable Grammar School in each district thereof; and also a College or University for the instruction of youth in the different branches of liberal knowledge." To this address a favorable answer was transmitted, and the acting Lieutenant-Governor, the Hon. Peter Russell, was directed to determine the manner and character of the appropriation. In accordance with this request the Executive Council of Upper Canada reported on the 1st December, 1798, that an appropriation of 500,000 acres would be sufficient for the support and maintenance of four Grammar Schools and a University. For the foundation of the latter nothing was done until 1827, when a Royal Charter was granted for the establishment at or near York, as Toronto was then called, of a College "with the style and privileges of a University," to be called "King's College," having for its endowment that portion of the grant of "waste lands" originally provided for the University in the report above referred to. These lands were in 1828 exchanged for 225,944 acres of Crown Reserves.

Owing not only to the character of the endowment, which required time for its realization in a form yielding an annual revenue, but also owing to the terms of the charter, which required all the members of the Faculties to be adherents of one particular religious denomination, the opening of the College was delayed for fourteen years. In consequence of public representations on the sectarian character of the College, all religious tests were abolished by an amended charter which passed the two Houses of the Provincial Legislature and received the Royal Assent in 1837. In 1842 the affairs of the University had assumed such a condition as to render its organization possible, and Faculties of Arts, Medicine, Law and Divinity were established. In that year the erection of the College Building was begun on the eastern portion of the

site of the present Legislative Buildings. In 1843 the first matriculation of students took place, and inaugural addresses and lectures were delivered on the 8th and 9th of June of that year.

The agitation which resulted in the amended charter of 1837 had continued after the opening of the College in 1842, owing to efforts made to defeat the purpose of the amendment, and in 1849 an Act of the Legislature effected important modifications in the constitution of King's College whereby all instruction in Divinity was discontinued, and a larger measure of public control of the affairs of the University instituted, through the formation of a Senate, of which a number of the members were appointed by the Crown. The name was now changed from that of the University of King's College to that of "The University of Toronto."

Three years afterwards the University underwent a further transformation, by which the Act of 1853 abolished the Faculties of Medicine and Law, and divided its functions between the two newly organized corporations of the "University of Toronto" and "University College." To the Senate were assigned the duties of framing the curriculum, holding examinations and admitting to degrees in Arts, Law and Medicine, while to the President and Professors of University College, as a distinct and independent corporation with special powers, were assigned the teaching in Arts and the entire discipline and control of students. The models followed in the reorganization of the Universities, it was claimed, were the University of London and University College, London, both of which had then been only recently established. For thirty-four years the University of Toronto and University College performed the functions respectively assigned to them by this Act.

During the early years of the University it experienced repeated changes in its local habitation. The faculty and students of King's College were at first temporarily accommodated in the Parliament Buildings until the erection of the east wing of King's College admitted of the occupation of their own building. From this they were anew transferred to the old Parliament Buildings in 1853, when, by a special Act, the site of King's College was appropriated for the proposed new buildings for the use of the Parliament of Upper and Lower Canada. On the return of the Legislature to Toronto, in 1856, the Faculty resumed the occupation of the old King's College Building, while one formerly in use by the Medical Faculty, situated on the site of the present Biological Building, was being adapted for their occupation. There accordingly the work of the College was carried on, pending the erection of the new University buildings. These buildings were begun in 1856, and on October 4th, 1858, the top stone of the main tower was placed in position by Sir Edmund Head, the Governor-General, an old Oxford professor, the value of whose sympathy and support at this critical period in the history of the University cannot be overestimated.

For thirty-four years the constitution of the University of Toronto and of University College remained unchanged. Other collegiate bodies, principally denominational schools of theology, entered into affiliation with the University, and, with regard to their especial requirements, the course of study in Oriental Languages was augmented, but the Faculty of University College continued to do the work of instruction for nearly all the students in Arts who presented themselves for examination. The candidates for examinations and degrees in Medicine were trained in medical schools in affiliation with the University, and for degrees in Law the examinations were based upon text-books prescribed by the Senate, without teaching.

In 1887 both the University of Toronto and University College were remodelled by the University Act. The main object of renewed legislation was to secure a more uniform standard of higher education by the union of the various denominational universities of Ontario with the Provincial University. Since the proclamation of the Act, Victoria University at Cobourg, representing the Methodist body, has entered into federation with the University of Toronto. The governing body of this institution is now represented on the Senate of the University of Toronto, its graduates elect representatives to the same body, and by the removal of the faculty and students of Victoria University to Toronto, where college buildings have been erected to the north of Queen's Park, the union of the two Universities has been effected. Under the Federation Act, the theological colleges also, formerly in affiliation with the University of Toronto, have become federated colleges, and enjoy increased representation on the Senate.

The Faculty of University College, by the Act of 1887, consists of professors and lecturers in Classical Languages and Literature (including lecturers in Ancient History), Oriental Languages, English, French, German and Moral Philosophy. All other portions of the Arts course are assigned to the Faculty of the University of Toronto, of which the lectures are made equally available to the students of University College, and those of all federating universities and colleges. For the maintenance of certain of the departments of science on a scale demanded by modern methods of research, special provision has been made by the erection of new and the enlargement of old buildings. In the new Biological building every facility is now provided for practical training in Biology and Physiology. The Chemical Building was completed in 1895, and affords similar facilities for practical work in Chemistry.

A Faculty of Medicine in the University of Toronto was established immediately upon the passing of the Act in 1887, and teaching is imparted in all branches of medical science. All the advantages of the Faculty of Arts are available for students in Medicine, and the laboratories of the scientific departments are utilized equally by students in both faculties.

In 1888 a stimulus was given to the study of scientific methods of farming by the affiliation of the Ontario Agricultural College, and the adoption of a curriculum of study for the degree of Bachelor of the Science of Agriculture. Similarly an examination for the degree of Doctor of Dental Surgery was instituted, as a consequence of the affiliation of the Royal College of Dental Surgeons of Ontario. The College of Pharmacy was subsequently admitted to affiliation, and a curriculum in Pharmacy prescribed. On the affiliation of the Toronto College of Music a curriculum of study was prepared for the degree of Bachelor of Music. The School of Practical Science was affiliated in 1889, and graduates of the School are specially eligible on certain conditions for the degrees of Bachelor of Applied Science and of various degrees in Engineering in the University. By a recent enactment of the Senate a curriculum was prescribed leading to the degree of Bachelor and Doctor of Pedagogy. In 1897 a course of study was established leading to the degree of Doctor of Philosophy in certain of the Arts departments. In 1897 also the Ontario Veterinary College was affiliated.

On February 14th, 1890, the main University building was partly destroyed by fire. In the reconstruction thereby rendered necessary, opportunity was afforded for important improvements in lighting, heating and ventilation. Considerable extension was effected in the numbers, capacity and equipment of the lecture rooms and laboratories. A new library building was erected on plans embracing the most recent improvements suggested by the experience of leading Universities in the United States and elsewhere. A building for the accommodation of the Gymnasium was erected in 1892, and additions to it were completed in 1894 for the accommodation of student societies.

The most important event in the history of the University in recent years is the federation of the University of Trinity College, which was proclaimed by His Honour the Lieutenant-Governor on the 18th of November, 1903.

The federation does not come into effect until the 1st of October, 1904, after which date the University of Toronto will conduct all examinations and confer all degrees, while the undergraduates and graduates in all faculties will enjoy the same degrees, honours and status as they then hold in the University of Trinity College.

While, technically, federation has not yet taken place, it seemed most fitting that when the new Medical Building was opened on the 1st of October, 1903, the Faculties and students of the two Universities should assemble as a united body, to inaugurate a new era in medical education for the University and the Province.

BENEFACTIONS AND DONATIONS.

The Library Building.

D. W. Alexander	$ 100 00
Dr. Barbour	2,422 22
W. H. Beatty	1,000 00
Bell, Begg & Cowan	100 00
Caldecott, Burton & Co.	100 00
Canadian Bank of Commerce	1,000 00
Joseph Cawthra	500 00
William Christie	5,000 00
Copp, Clark Co.	100 00
George A. Cox	5,000 00
Miss Cumberland	3 00
Davidson & Hay	1,012 50
Rev. A. Dowsley	4 40
The Goldsmith's Co.	241 67
Geo. Gooderham	10,000 00
W. G. Gooderham	1,000 00
W. B. Hamilton	250 00
H. C. Hammond	1,000 00
Dr. John Hoskin	1,000 00
Robert Jaffray (a debenture)	$ 1,000 00
John Keith	200 00
Kilgour Bros.	500 00
W. D. Matthews	1,000 00
M. McConnell	100 00
McGaw & Winnett	250 00
William Mulock	5,000 00
H. W. Nelson	100 00
E. B. Osler	10,000 00
Province of Quebec	10,000 00
John Pugsley	200 00
Elias Rogers	100 00
James Scott	500 00
Mrs. Emily Smart	500 00
Dr. Andrew Smith	500 00
Dr. Larratt W. Smith	500 00
Col. Sweny	500 00
Warwick & Sons	100 00
Wyld, Grasett & Darling	200 00

Gymnasium Building.

Collected before 1880 (names not obtainable)	$650 23
Dr. H. W. Aikins	25 00
Prof. E. J. Chapman	50 00
D. B. Dick	50 00
J. T. Duncan	5 00
Literary and Scientific Society	800 00
John Macdonald & Co.	$ 10 00
J. H. McCullough	2 00
William Mulock	600 00
Dr. R. A. Pyne	10 00
Dr. R. A. Reeve	100 00
Dr. A. H. Wright	40 00
Prof. R. Ramsay Wright	60 00

Physical Laboratory.

The following contributions have been made to aid in completing the equipment of the Physical Laboratory:—

Prof. Alfred Baker	$ 50 00
J. H. Balderson	15 00
George Baptie	5 00
A. K. Blackadar	20 00
H. S. Brennan	10 00
Mrs. Alex. Cameron	1,000 00
T. D. Delamere	20 00
Prof. Galbraith	50 00
J. C. Glashan	30 00
William Gooderham	50 00
F. Hayter	25 00
W. D. LeSueur	10 00
Hon. John Macdonald	50 00
Dr. N. MacNish	25 00
J. L. McDougall	50 00
Dr. L. McFarlane	10 00
Hon. Wm. MacMaster	50 00
J. McMillan	5 00
F. F. Manley	10 00
Alfred H. Marsh	20 00
Charles Moss	50 00
Sir Oliver Mowat	50 00

William Mulock	200 00	McL. Stewart	50 00
Dr. W. Oldright	10 00	Sir Daniel Wilson	50 00
Dr. R. A. Reeve	165 00	Frederick Wyld	100 00
E. H. Rutherford	50 00	Prof. G. P. Young	50 00
William Scott	10 00		

This Laboratory has also received from the Hon. R. H. Meade, C.B., Colonial Office, London, England, the gift of a large Binocular Microscope with accessories.

Pathological Laboratory.

A subscription list was opened in February, 1890, for the purpose of raising a fund for the equipment of the Pathological Laboratory. The whole sum paid to the Bursar and expended for this purpose was $1,206.92, after the deduction of $1.58 for incidental expenses of collection. The following is the list of subscribers:—

M. H. Aikins	$ 40 00	Mr. Goldie, Galt	$250 00
W. T. Aikins	250 00	J. E. Graham	60 00
G. R. Avison	13 00	S. M. Hay	5 00
L. F. Barker	5 00	J. H. Hudson	5 00
Price Brown	10 00	W. H. Johnson	10 00
J. H. Burns	5 00	A Lady	5 00
Dr. Burt, Paris	10 00	James Leslie	10 00
I. H. Cameron	30 00	L. McFarlane	120 00
F. W. Cane	8 00	B. E. McKenzie	10 00
J. Caven	10 00	A. McPhedran	34 00
W. P. Caven	5 00	W. Oldright	3 00
G. S. Cleland	10 00	G. A. Peters	10 00
T. S. Cullen	5 00	R. A. Reeve	150 00
J. T. Duncan	34 00	B. L. Riordan	5 00
A. T. Ellis	2 00	R. Rowan	10 00
J. Ferguson	30 00	H. C. Scadding	3 50
T. A. Ferguson	5 00	W. J. Wagner	5 00
G. Féré	8 00	M. Wallace	8 00
C. M. Foster	5 00	A. H. Wright	20 00

Scholarship Funds.

Richard Noble Starr, M. D. (Medals in the Faculty of Medicine)		Dr. A. H. F. Barbour, of Edinburgh (The George Brown Scholarship in Medical Science)	5,055 56
Bankers of Toronto, viz., The Canadian Bank of Commerce, the Dominion, Imperial, Standard and Traders' Banks, and the Union Bank of Lower Canada (Political Science)	$ 1,200 00	Hon. Edward Blake (Matriculation Scholarships)	15,000 00
		Hon. Edward Blake (Mathematics, Physics and Science)	3,750 00

George Brown Scholarship, by Friends of the late Hon. Geo. Brown (Modern Languages)	1,054 82
Alexander T. Fulton (Mathematics, Physics and Science)	3,000 00
Hon. John Macdonald (Philosophy)	1,950 00
Friends of the late Hon. Alexander Mackenzie (Political Science)	16,425 00
Moss Scholarship, by friends of the late Hon. Thomas Moss, Chief Justice of Ontario; Vice-Chancellor of the University (Classics)	2,000 00
Mary Mulock (Matriculation Classics)	2,000 00
William Mulock (Classics, Mathematics)	2,000 00
His Royal Highness the Prince of Wales (Matriculation)	900 00
William Ramsay, of Bowlands, Scotland (Political Economy)	1,009 42
Julius Rossin, M.A., of Hamburg, Germany (Modern Languages)	1,000 00
T. B. P. Stewart	961 32
Toronto Committee of The American Association for the Advancement of Science (Mathematics, Physics and Science)	2,350 00
Daniel Wilson Scholarship, by a friend of the late Sir Daniel Wilson (Chemistry and Mineralogy and Natural Science)	2,000 00
The Young Memorial Fund, by friends of the late Professor George Paxton Young.	3,018 74

Annual Donations.

His Excellency the Governor-General, *Gold and Silver Medals.*

Minister of Foreign Affairs for the Kingdom of Italy, *Prizes for Italian.*

F. T. Shutt, M.A., *Medal for Natural Science.*

J. C. Glashan, LL.D., *Medal for Mathematics.*

The Senate of Knox College, *Two Scholarships in Oriental Literature.*

Frederick Wyld, Esq., *Prize for English Composition.*

William Dale, M.A., *Matriculation Scholarship in Classics.*

The Medical Faculty, *Four Undergraduate Scholarships, one Gold and three Silver Medals.*

R. A. Reeve, B.A., M.D., *a Scholarship for Medical Research.*

J. W. Flavelle, Esq., *a Travelling Fellowship in Classics or English and History.*

Hon. J. M. Gibson, *a Matriculation Scholarship.*

Daniel Clark, M.D., *Prizes for Medical Psychology.*

Members of the Executive of the Toronto Board of Trade, 1901, *Prizes of* $250 *for Course in Commerce.*

P. W. Ellis, Esq., Toronto, *Medals in the Commercial Course and in the Department of Political Science.*

Library Funds.

The King Alfred Millenary Fund, a donation from Professor Goldwin Smith and Mrs. Smith, $10,000.

Donations of Books.

Since the destruction of the University Library by fire in 1890, upwards of 30,000 volumes have been presented by various persons and organizations. For a complete list of these, see Appendix to Calendars since 1893. The following donations have been received between January, 1903, and January, 1904:—

Government of Belgium, 2 vols.
Canada, 12 vols.
Cape Colony, 4 vols.
France, 3 vols., 20 pamphlets.
Italy, 3 vols., 1 pamphlet.
Manitoba, 3 vols.
Nova Scotia, 2 pamphlets.
New South Wales, 1 vol., 9 pamphlets.
Ontario, 13 vols.
United States, 20 vols., 30 pamphlets.

State of Georgia, 1 vol.
Illinois, 3 vols.
Iowa, 13 vols.
Indiana, 1 vol., 1 pamphlet.
Maryland, 10 vols.
Michigan, 1 vol., 8 pamphlets.
Massachusetts, 4 vols.
Maine, 1 vol.
Minnesota, 6 vols.
Nebraska, 1 vol.
New York, 2 vols.
New Jersey, 2 vols.
Rhode Island, 1 vol.
Vermont, 1 vol.

Australian Library Association, 1 vol.
American Historical Association, 2 vols.
Aristotelian Society, 2 vols.
Bodleian Library, 1 vol.
British Museum, 15 vols.
British Association for the Advancement of Science, 1 vol.
British Gynaecological Society, 1 pamphlet.
Brooklyn Institute of Arts and Sciences, 2 pamphlets.
Buffalo Society of Natural Science, 3 pamphlets.

Boston Public Library, 1 vol., 1 pamphlet.
Congressional Library, 9 vols., 7 pamphlets.
Connecticut Historical Society, 1 pamphlet.
Field Columbian Museum, 3 pamphlets.
Free Libraries Committee, Birmingham, 1 pamphlet.
Gesellschaft f. drahtlose Telegraphie, Berlin, 3 pamphlets.
Geological Survey of Canada, 2 vols., 2 pamphlets.
H. M. Stationery Office, 1 vol.
Hunterian Society, 1 vol.
Instituto Geologico de Mexico, 1 pamphlet .
Iowa State Historical Society, 2 vols.
Königl. Geodat. Institut, Potsdam, 1 vol.
Königl. Preuss. Akad. d. Wissenschaft, Berlin, 7 pamphlets.
K. K. Gradmessungsbureau, Wien, 1 vol.
Königl. Bayerisch Akad. d. Wissenschaft, München, 6 vols.
Lindsay Public Library, 4 pamphlets.
Ligne franç. de l'ensignement, Paris, 1 vol.
Lewis Institute, Chicago, 1 vol.
Manchester Steam Users' Association, 1 pamphlet.
Massachusetts Institute of Technology, 2 vols., 3 pamphlets.
New England Catholic Historical Society, 1 pamphlet.
Newberry Library, Chicago, 1 pamphlet.
New York Historical Society, 1 vol.
New York Department of Water Supply, 1 vol.
Nebraska State Historical Society, 2 vols.
Pasadena Board of Trade, California, 1 vol.
Pathological Society of London, 1 vol.
Royal Historical Society, 1 vol.
Royal Scottish Geographical Society, 3 pamphlets.
Royal Academy of Sciences, Amsterdam, 15 pamphlets.
Royal Irish Academy, 1 pamphlet.
Royal College of Physicians, London, 1 vol.
Royal Society of London, 3 vols.
Rose Polytechnic Institute, 1 vol.
Royal Society of Edinburgh, 4 vols.
Royal Colonial Institute, 1 vol.
St. Thomas Hospital, London, 1 vol.
Societa Reale di Napoli, 1 vol.
Society for Study of Diseases in Children, 2 vols.
Smithsonian Institution, 1 vol.
Toronto Public Library, 1 vol.
University Club, New York, 1 vol.
Verein f. Geographie u. Statistik, Frankfurt a. M., 2 vols.
Wisconsin State Historical Society, 2 vols.
Welcome Chemical Research Laboratories, London, 12 pamphlets.
Young Men's Christian Association, New York, 2 vols.

Zoological Society of London, 1 vol.
Amsterdam, University of, 97 pamphlets.
Amherst College, 1 vol.
Auckland University, 1 vol.
Adelaide, University of, 1 vol.
Acadia University, 1 vol.
Athens, University of, 1 vol.
Aberdeen, University of, 1 vol.
Bruxelles, Université de, 1 pamphlet.
Bonn Universität, 106 pamphlets.
Brown University, 1 vol.
Basel Universität, 70 pamphlets.
Bishop's College, 1 vol.
Bryn Mawr College, 2 vols.
Bowdoin College, 1 pamphlet.
Birmingham, University of, 2 pamphlets.
Bern Universität, 126 pamphlets.
Breslau Universität, 105 pamphlets.
Christiania, University of, 3 vols., 9 pamphlets.
Case School of Applied Science, 1 vol.
Columbia University, 7 vols., 45 pamphlets.
Teachers' College, Columbia University, 1 pamphlet.
Colorado, University of, 1 vol., 2 pamphlets.
Canterbury College, 1 vol.
Czernowitz Universität, 2 pamphlets.
Chicago, University of, 138 pamphlets.
Colorado College, 3 pamphlets.
Clark University, 1 vol.
Cape of Good Hope, University of, 1 vol.
College of City of New York, 1 pamphlet.
Canadian Correspondence College, 1 pamphlet.
Collège de France, 1 vol.
Dalhousie College, 1 vol.
Drew Theological Seminary, 1 pamphlet.
Dublin, University of, 1 vol.
Edinburgh, University of, 1 vol.
Erlangen Universität, 187 pamphlets.
Graz Universität, 4 pamphlets.
Göttingen Universität, 2 pamphlets.
Glasgow, University of, 2 vols., 2 pamphlets.
Guy's Hospital Medical School, 1 vol.
Groningen, University of, 7 pamphlets.
Glasgow and West of Scotland Technical College, 1 vol.
Giessen Universität, 84 pamphlets.
Halle a. S. Universität, 230 pamphlets.
Harvard University, 1 vol., 2 pamphlets.

Halifax Ladies' College, 1 pamphlet.
Haverford College, 3 pamphlets.
Holy Cross College, 1 vol.
Innsbruck Universität, 5 pamphlets.
Iowa State University, 1 vol., 1 pamphlet.
Indiana University, 1 vol., 1 pamphlet.
Johns Hopkins University, 1 vol.
Jena Universität, 75 pamphlets.
King's College, Windsor, 1 vol.
Knox College, 1 vol.
King's College Hospital, 1 vol.
Leiden, University of, 39 pamphlets.
Lemberg, University of, 1 vol.
Laval University, 2 vols., 1 pamphlet.
London School of Economics, 4 vols.
London University College, 1 vol.
Leland Stanford University, 1 vol., 1 pamphlet.
Louvain, Université de, 1 vol.
Leipzig Universität, 8 pamphlets.
Liverpool University, 3 vols.
Lund, University of, 2 vols.
Lyon, Université de, 2 vols.
Marburg Universität, 2 pamphlets.
McGill University, 1 vol., 1 pamphlet.
Melbourne, University of, 1 vol.
Michigan, University of, 2 vols., 16 pamphlets.
Missouri, University of, 1 vol.
Montpellier, Université de, 1 vol.
Manitoba, University of, 1 vol.
New York, University of State of, 3 vols., 5 pamphlets.
Northwestern University, Chicago, 2 vols.
Nancy, Université de, 1 vol.
Nebraska, University of, 1 vol.
Oxford, University of, 1 pamphlet.
Ohio, State University of, 1 vol., 1 pamphlet.
Owen's College, 1 vol., 4 pamphlets.
Ontario College of Pharmacy, 1 vol.
Ontario Agricultural College, 1 pamphlet.
Otago, University of, 1 pamphlet.
Presbyterian College, Halifax, 1 vol.,
Pennsylvania, University of, 20 vols.
Portica, R. Scnola d'Agricoltura, 1 vol.
Paris, Université de, 2 vols, 2 pamphlets.
Princeton University, 1 vol., 1 pamphlet.
Prag Universität, 13 pamphlets.
Padua, R. Universitá degli Studi di, 1 vol.

Pisa, Universitá di, 1 vol.
Queen's University, Kingston, 1 vol.
Rochester, University of, 1 vol.
Sydney, University of, 2 vols.
Strassburg Universität, 27 pamphlets.
St. Michael's College, 1 vol.
St. Andrew's University, 6 vols., 2 pamphlets.
St. Margaret's College, Toronto, 1 pamphlet .
Smith College, Northampton, 1 pamphlet.
Toulouse, Université de, 3 vols., 9 pamphlets.
Trinity University, Toronto, 1 vol.
Technische Hochschule, Darmstadt, 1 pamphlet.
Utrecht, University of, 59 pamphlets.
Upsala, University of, 1 vol., 28 pamphlets.
Victoria University, Toronto, 1 vol.
Vermont, University of, 2 vols.
Virginia, University of, 2 pamphlets.
Washington and Lee University, 1 pamphlet.
Williams' College, 2 vols.
North Wales, University of, 2 vols.
Wisconsin, University of, 2 vols., 2 pamphlets.
South Wales and Monmouthshire, University of, 1 vol.
Washington University, St. Louis, 1 vol.
Washington University, 1 vol.
Women's Medical College, Baltimore, 1 pamphlet.
Wien Universität, 9 pamphlets.
Wellesley College, 1 vol.
Wales, University College of, 1 vol., 7 pamphlets.
Western Reserve University, Cleveland, 2 vols., 2 pamphlets.
Yale University, 1 vol., 2 pamphlets.
Anderson, A., York, England, 1 pamphlet.
Baird, W. J., Toronto, 1 vol.
Butterworth & Co., London, 1 vol.
Bahlsen, Dr. L., New York, 1 pamphlet.
Bradshaw, T., Toronto, 1 vol.
Copp, Clark Co., Toronto, 20 vols.
City Engineer, Toronto, 1 vol.
City Treasurer, Montreal, 1 vol.
Cameron, J. H., Toronto, 1 vol.
Coubertin, P. de, 3 pamphlets.
Desjardins, L. G., Quebec, 1 vol.
Doan, R. W., Toronto, 4 vols., 4 pamphlets.
Delegates of the Press, Oxford, 1 vol.
Emery, Miss E. B., Lynn, Mass., 1 vol.
Fraser, Prof. W. H., Toronto, 3 vols.
Fairclough, Prof. R., Palo Alto, 1 vol.

Gillis, E., Toronto, 1 vol.
Hart, E., Rochester, 1 vol.
Hodgins, W. E., Ottawa, 3 vols.
Hall, A. D., Harpenden, Eng., 1 pamphlet.
Hoskier, H. C., 1 vol.
Hardy, E. A., Lindsay, 1 pamphlet.
Johnston, G. W., Toronto, 20 vols.
Landi Press, Florence, 1 pamphlet.
Loudon, President, Toronto, 1 vol.
MacMurchy, A., Toronto, 12 vols.
Macmillan & Co., London, 9 vols.
Moss, Mrs. Thomas, Toronto, 74 vols.
Nipher, F. E., St. Louis, 1 pamphlet.
O'Brien, A. H., Ottawa, 1 vol.
Patterson, A., Allahabad, 1 pamphlet.
Poulton, Prof. E. B., Oxford, 1 vol.
Starr, Prof., Chicago, 1 vol., 3 pamphlets.
Searight, J. A., Uniontown, Pa., 1 vol.
Talling, Rev. M. P., Toronto, 1 vol.
Thompson, Edward Co., Northport, N.Y., 3 vols.
Van der Smissen, Prof., Toronto, 2 vols.
Wade, F. C., London, 7 vols.
Worshipful Company of Pewterers, London, 1 vol.
Wheeler, H. L., Boston, 5 vols.
Wrong, Prof., Toronto, 1 vol.
Young, Sir F., 1 pamphlet.

Museum.

The principal donations to the Biological Museum from May 15, 1902, to December 31, 1903, are as follows:—

Prof. Oldright, specimens of the fauna and flora of the West Indies.

Rev. Thos. Nattress, Amherstburg, fossils of the district.

F. C. Wade, Esq., K.C., Winnipeg, mammoth tusk and molars from Dawson City,.

J. B. Tyrrell, Esq., B.A., F.G.S., Dawson City, saddle-backed mountain sheep, Klondike.

Dr. L. O. Howard, Washington, D.C., collection of scale insects.

Rev. J. O. Stringer, marine specimens from Herschell Island, Arctic Ocean.

David Boyle, Esq., Toronto, collection of fossils.

H. H. Osler, Esq., mounted birds.

Dr. Panton, Portland, Ore., collection of cones from the Pacific Coast.

J. R. Roaf, Esq., Toronto, collection of mounted Canadian mammals and birds.

Geo. W. Lewis, Esq., polished buffalo horns.

Dr. E. G. Smith, collection of Indian scorpions.

J. G. Wickett, Esq., through W. Houston, Esq., specimens of Huronia vertebrates from Manitoulin Islands.

C. S. Pickford, Esq., specimens of West Indian fruits, etc.

The following also contributed specimens:—Husband Bros., Mrs. Sweny, Prof. Kirschmann, Dr. F. N. G. Starr, B. E. Walker, Esq., Dr. W. Parks, E. Penton, Esq., LL.B., C. C. Smith, Esq., Professor Ellis, G. R. Muckle, Esq.

An important series of casts illustrative of the phylogeny of the mammalia was purchased from the American Museum of Natural History, and large additions made to the collection of Ziegler's embryological models.

A fine series of mounted Canadian birds has been placed on deposit by G. T. Haney, Esq., and, on similar terms, ethnological collections from the Arctic Ocean, made by Rev. J. O. Stringer and W. D. Young, Esq., have been accommodated.

F. H. W. Seton-Karr, Esq., Wimbledon, Eng., has sent through this museum, for the ethnological collection, specimens of palæontological implements from Somaliland and India.

Portraits and Works of Art.

The following portraits and works of art have been presented to the University:—

1. A portrait of the late Hon. William Hume Blake (oil painting by T. Hamel), presented by the Hon. Edward Blake.

2. A portrait of the Hon. Edward Blake, Chancellor 1876-1900 (oil painting by E. Wyly Grier), presented by graduates and friends.

3. A portrait of Prof. E. J. Chapman (oil painting by Miss Frances Sutherland), presented by the artist.

4. A portrait of the late Professor Henry Holmes Croft (oil painting by A. Dickson Patterson), presented by friends of Professor Croft.

5. A portrait of the late President Dr. McCaul (oil painting by A. Dickson Patterson), presented by the artist.

6. A portrait of the late Hon. Thomas Moss, Chief Justice of Ontario, Vice-Chancellor 1875-1881 (oil painting by Miss C. S. Berthon, copy of oil painting by M. Berthon), presented by the Hon. Charles Moss, Chief Justice of Ontario, Vice-Chancellor of the University.

7. A portrait of the late Right Reverend Bishop Strachan (oil painting copy), presented by the Council of University College.

8. A portrait of the late President Sir Daniel Wilson (oil painting by A. Dickson Patterson), presented by friends of Sir Daniel Wilson.

9. A portrait of Professor E. J. Chapman (oil painting by A. Dickson Patterson), presented by graduates and friends.

10. A marble bust of the late Professor George Paxton Young (by Hamilton McCarthy), presented by friends of Professor Young.

11. A portrait of the late Professor George Paxton Young (oil painting by W. Allaire Shortt), presented by the artist.

12. Steel engraving of Sir John Colbourne, afterwards Lord Seaton, Lieutenant-Governor of Upper Canada from 1830 to 1838, presented by Mr. Henry Hutchison.

13. "The Call to Duty" (oil painting by Paul Giovanni Wickson), presented to the Medical Faculty by the artist.

14. The "Marriage of the Duke of York," and "The King of Denmark's First Visit," commemorative medals, presented by the Town Clerk of London, Eng.

15. Bronze medal commemorative of the sesquicentennial anniversary of the founding of the College of New Jersey (Princeton University), presented by the Trustees of Princeton University.

16. Bronze medal commemorative of the 150th anniversary of the capture of Louisbourg in 1745, presented by the Louisbourg Memorial Committee of the General Society of Colonial Wars.

17. Bronze medal commemorative of the 50th anniversary of Sir George Gabriel Stokes' appointment to a professorship in the University of Cambridge.

18. Busts of Dr. W. T. Aikins, Dr. J. H. Richardson, and Dr. H. H. Wright, by the Medical Faculty and other friends.

19. Bust of the late Hon. George Brown, and portrait of the late Professor Croft, by Dr. Reeve.

20. Portraits of their Royal Highnesses the Prince and Princess of Wales, presented by their Royal Highnesses, as a souvenir of their visit to the University in 1901.

21. Portrait of the Hon. William Mulock, M.P., LL.D., Ex-Vice-Chancellor of the University, presented by members of the Senate and other friends.

22. A steel engraving after Turner, by the late Sir Daniel Wilson, presented by Charles James Heywood, Esq., Manchester, Eng.

23. A collection of medals and coins, bequeathed by the late Dr. Scadding.

24. Portrait of Professor Goldwin Smith, presented by J. Ross Robertson, Esq.

Other Donations.

1. Cannon-ball from the siege of Louisbourg, 1744, presented by Alexander F. Sabine, Philadelphia.

2. Argand lamp from the laboratory of the late Professor W. H. Balmain, Mechanics Institution, 1845-1847, Liverpool, donated by Richard Unsworth, B.A., Fergus.

University Studies.

The following is a list of studies published up to January, 1904:—

Review of Historical Publications relating to Canada, edited by Professor GEORGE M. WRONG *and* H. H. LANGTON, Vols. I.-VII. Publications of the years 1896-1902, Each.....$1.00 ($1.50 in cloth).

History and Economics, Vol. I., comprising

1. Louisbourg in 1745, the anonymous "Lettre d'un Habitant de Louisbourg," edited and translated by Professor GEORGE M. WRONG. $0 75
2. Preliminary Stages of the Peace of Amiens, by H. M. BOWMAN. 75
3. Public Debts in Canada, by J. ROY PERRY. 50

Do. Vol. II. No. 1: City Government in Canada, by S. MORLEY WICKETT. Westmount, a municipal illustration, by W. D. LIGHTHALL. Municipal Government in Toronto, by S. MORLEY WICKETT. 50

Do. No. 2: Municipal Government in Ontario, by A. SHORTT. Municipal Organization in Ontario, by K. W. MCKAY. Bibliography of Canadian Municipal Government, by S. MORLEY WICKETT. 50

Do. Extra Volume: Early Trading Companies of New France, by H. P. BIGGAR. 4 00

Psychological Series, Vol. I., comprising,

1. Spatial Threshold of Colour, by W. B. LANE, with Appendices. 75
2. A Contribution to the Psychology of Time, by M. A. SHAW and F. S. WRINCH. . . . . } 75
3. Experiments on Time Relations of Poetical Metres, by A.S. HURST and JOHN MCKAY. . . . . }
4. Conceptions and Laws in Aesthetics, by Professor A. KIRSCHMANN. Experiments on the Aesthetic of Light and Colour, by EMMA S. BAKER. Experiments with School-children on Colour Combination, by W. J. DOBBIE. . 1 50

Do. Vol. II. No. 1: The Conception and Classification of Art from a Psychological Standpoint, by Professor O. KÜLPE. Spectrally Pure Colors in Binary Combinations, by EMMA S. BAKER. On Colour-Photometry and the Phenomenon of Purkinje, by R. J. WILSON. Experiments on the Function of Slit-form Pupils, by W. J. ABBOTT. 1 50

Biological Series, No. 1: The Gametophyte of Botrychium Virginianum, by E. C. JEFFREY. 50

Do. No. 2: The Anatomy of the Osmundaceæ, by J. H. FAULL. . . 50

Do. No. 3: On the Identification of Meckelian and Mylohyoid

Grooves in the Jaws of Mesozoic and recent Mammalia, by B. ARTHUR BENSLEY. 50

Physiological Series No. 1: The Structure, Micro-Chemistry and Development of Nerve-Cells, with Special Reference to their Nuclein Compounds, by F. H. SCOTT. 50

Do. No. 2: On the Cytology of Non-Nucleated Organisms, by Professor A. B. MACALLUM. 75

Do. No. 3: Observations on Blood Pressure, by R. D. RUDOLF. . 75

Do. No. 4: The Chemistry of Wheat Gluten, by G. G. NASMITH. 50

Anatomical Series, No. 1: The Anatomy of the Orang-Outang, by Professor A. PRIMROSE. 1 00

Geological Series, No. 1: The Huronian of the Moose River Basin, by W. A. PARKS. 50

Do. No. 2: The Michipicoten Iron Ranges, by Professor A. P. COLEMAN and A. B. WILLMOTT. 1 00

Physical Science Series, No. 1: Induced Radioactivity, Excited in Air at the Foot of Waterfalls, by Professor J. C. MCLENNAN. 50

Do. No. 2: Some Experiments on the Electrical Conductivity of Atmospheric Air, by Professor J. C. MCLENNAN and E. F. BURTON. 50

Do. No. 3: On the Radioactivity of Metals Generally, by Professor J. C. MCLENNAN and E. F. BURTON. 25

Philological Series No. 1: The Anglo-Saxon Scop, by L. F. ANDERSON. 50

Theses Accepted for the Degree of Doctor of Philosophy.

FREDERICK HUGHES SCOTT. 1900.

The Structure, Micro-Chemistry and Development of Nerve Cells, with special reference to their nuclein compounds. University of Toronto Studies, Physiological Series, No. 1. 1900. Transactions of the Canadian Institute. 1898-99, Vol. 6, Parts 1 and 2, pp. 405-438.

JOHN CUNNINGHAM MCLENNAN. 1900.

Electrical Conductivity in Gases Traversed by Cathode Rays. 1900. Philosophical Transactions of the Royal Society of London. Series A., Vol. 195, pp. 49-77.

FRANCIS BARCLAY ALLAN. 1901.

The Basic Nitrates of Bismuth. 1901, American Chemical Journal, Vol. XXV., No. 4, April, 1901, pp. 307-315.

WILLIAM ARTHUR PARKS. 1900.

The Huronian of the Basin of the Moose River. University of Toronto Studies, Geological Series, No. 1, 1900.

ROSS GEORGE MURISON. 1902.

The Mythical Serpents of Hebrew Literature.

[1902.]

RICHARD DAVIDSON. 1902.

The Semitic Permansive-Perfect.

[1902.]

WALTER REUBEN CARR. 1903.

On the Potential Difference required to produce electrical discharges in gases at low pressure, an extension of Paschen's Law.

Transactions of the Royal Society of Canada, Second Series, 1902-1903. Vol. VIII., section III., pp. 161-182. 1902.

On the Laws governing electric discharges in gases at low pressures.

Philosophical Transactions of the Royal Society of London. Series A., vol. 201, pp. 403-433.

EMMA SOPHIA BAKER. 1903.

Experiments on the Æsthetic of Light and Colour. University of Toronto Studies, Psychological Series, vol. I., No. 4.

Spectrically Pure Colours in Binary Combinations. University of Toronto Studies. Psychological Series, vol. II., No. 3. 1902.

GEORGE GALLIE NASMITH. 1903.

The Chemistry of Wheat Gluten.

University of Toronto Studies. Physiological Series, No. 4.

The Transactions of the Canadian Institute, vol. VII. 1903.

CLARA CYNTHIA BENSON. 1903.

The Rates of Reactions in Solutions containing Ferrous Sulphate, Potassium Iodide and Chromic Acid.

The Journal of Physical Chemistry, May, pp. 356-388. 1903.

WILLIAM EDINGTON TAYLOR. 1903.

The Ethics and Religious Theories of Bishop Butler.

Toronto: The Bryant Press. 1903.

Special Lectures.

The following special lectures were delivered in the University during the session 1903-1904:—

DR. W. H. GASKELL, F.R.S., Cambridge, Eng., delivered a lecture in the Biological Department on the "Origin of the Vertebrates."

PROF. W. D. HALLIBURTON, F.R.S., Professor of Physiology, King's College, London, delivered a special lecture on the "Degeneration and Regeneration of Nerves."

PROF. C. S. SHERRINGTON, F.R.S., Holt Professor of Physiology in the University of Liverpool, gave the inaugural lecture on the occasion of the formal opening of the new Medical Buildings on October 1st. The subject was "The Progress of Medicine in Connection with the Advances Made in the Cognate Sciences.

Local Lectures.

To meet the demand for popular lectures on literary and scientific subjects, a committee of the Councils has been annually appointed for several years back to arrange for the delivery of such lectures by members of the Faculty at various centres throughout the Province, and also in Toronto. In order to extend the benefits of the lectures as widely as possible, the services of the lecturers are placed at the disposal of any literary or scientific organization desiring them, as far as is consistent with the academic engagements of the lecturers. During the present academic year 55 lectures have been delivered at 18 local centres. The following programme of lectures was prepared and circulated early in the session:—

PROFESSOR W. J. ALEXANDER—

(1) The Function of Poetry; (2) The Poetry of Robert Browning; (3) Tennyson's "In Memoriam"; (4) The Novel, its Origin and Use; (5) The Novels of Jane Austen; (6) Robert Louis Stevenson.

MR. F. B. ALLAN, M.A., PH.D.—

The Manufacture of "Natural" Products.

PROFESSOR ALFRED BAKER—

(1) Genius in Science—Sir William Rowan Hamilton; (2) Astrology; (3) The Science of the Ancient Greeks, and the Debt We Owe Them; (4) The Nebular Hypothesis; (5) The Beginnings of Astronomy.

MR. A. CARRUTHERS, M.A.—

(1) Tennyson as Scientist and Philosopher; (2) Ancient Greek Sculpture* (three lectures if desired); (3) Greek and Græco-Roman Painting*; (4) Ancient Greek Vases*; (5) Ancient Greek Architecture.

PROFESSOR A. P. COLEMAN—

(1) The Canadian Lakes; (2) The Rivers of Canada; (3) The Ice Age†; (4) Mountain Building; (5) The Tooth of Time†; (6) Volcanoes†; (7) The Conquest of Wild Canada.

PROFESSOR PELHAM EDGAR—

(1) Nationalism in Poetry and Canadian Poets; (2) The Nature Poetry of Our Great English Poets; (3) Alfred Tennyson, the Man and the Poet.

MR. A. C. HENDRICK, B.A., M.B.:—

Sleep and Allied Phenomena.

* *With lantern illustrations.*

† *With or without lantern illustrations.*

PROFESSOR L. E. HORNING—

(1) The Evolution of an Author, a Study of Young Goethe; (2) Life in England in the Days of King Alfred; (3) Kipling; (4) Canadian Literature; (5) Educational Ideals.

Professor Horning is also prepared to give series of lectures on Goethe's Faust and on the comparative study of English and German Literature.

PROFESSOR J. G. HUME—

(1) Eras of Doubt and Triumphs of Faith; (2) How to Think; (3) The Educational Value of Interest; (4) Some Needed Reforms in Canadian Schools.

Professor Hume is also prepared to deliver series of lectures on the Theory and History of Ethics and the History of Philosophy.

PROFESSOR MAURICE HUTTON—

(1) The Statesmen of Athens; (2) Greek Virtues and Theories of Life; (3) The Women of Greece; (4) Some Oxford Types (first series); (5) Some Oxford Types (second series); (6) The Wit and Wisdom of Herodotus; (7) Some Aspects of Classical Education; (8) The Roman, the Greek, the Englishman, and the Frenchman (one or two lectures as desired); (9) Plato on University Education; (10) The Antigone of Sophocles; (11) Plutarch; (12) The Tyrants of Greece; (13) Some Educational Controversies; (14) Robert Browning as a Greek Scholar; (15) Hellenism; (16) Some Thoughts on Present Educational Discontents; (17) The Greek Poems of Tennyson; (18) The Cynicism of Herodotus.

Professor Hutton is also prepared to deliver a series of lectures on the Antigone of Sophocles.

MR. F. B. KENRICK, M.A., PH.D.—

The Art of Glass Blowing from the Earliest Times.* (This lecture can be given only where gas and electric current are available).

PROFESSOR D. R. KEYS—

(1) The American Humorists; (2) The Life and Times of Shakespeare; (3) Macaulay; (4) Thackeray; (5) Scott; (6) Gladstone as a Writer; (7) Matthew Arnold, the Apostle of Culture; (8) Oliver Wendell Holmes; (9) The Italy of the Ring and the Book; (10) Alfred, King of the Anglo-Saxons.

PROFESSOR W. R. LANG—

(1) Matter at Low Temperatures; (2) The Development of the Modern High Explosive; (3) The Chemical Industries of Canada. (In Chemical Lecture Theatre only).

PROFESSOR J. F. MCCURDY—

(1) The Message of Israel; (2) Our Debt to the East; (3) Bible

* *With lantern illustrations.*

Lands and Peoples; (4) The Beginnings of the World; (5) Our Eastern Words and Their Story; (6) The Bible in the Schools; (7) The Poetry of the Bible; (8) Greece, Rome and Israel; (9) The Prophets of Israel; (10) War and Religion, an Historical Study.

MR. EUGÈNE MASSON—

(1) Madame de Staël; (2) Lamartine; (3) Dumas père; (4) Dumas fils.

PROFESSOR W. S. MILNER—

(1) The Financiers of Rome; (2) The Watershed of History; (3) The Roman and American Republics—a Parallel and Contrast; (4) Roman, Greek, English and American Conceptions of Liberty; (5) How Christianity Became the State Religion of Rome; (6) The Fall of Rome.

MR. R. G. MURISON, M.A., B.D., PH.D.—

(1) A Buried Civilization†; (2) Life in Ancient Egypt†; (3) The Old Testament and Recent Discoveries†; (4) Some Primitive Superstitions; (5) Jeremiah, the Prophet and the Man.

MR. W. A. PARKS, B.A., PH.D.—

(1) The Formation of Coal Beds and the Life of the Coal-Forming Age*; (2) Ontario's Northland.*

PROFESSOR J. C. ROBERTSON—

(1) Some Greek Prejudices; (2) Our Indebtedness to Greece; (3) The Social Ideals of Plato and William Morris; (4) Saint Socrates; (5) The Republic of Plato; (6) The Story of Our Mother Tongue.

MR. P. TOEWS, M.A., PH.D.—

The Ancient Germans.

MR. F. TRACY, B.A., PH.D.—

(1) The Republic of Plato; (2) Stoicism and Christianity; (3) Theories of Knowledge in Relation to Teaching; (4) The Mind of the Child; (5) The Happy Mean; (6) Immortality. (After Christmas only).

PROFESSOR W. H. VAN DER SMISSEN—

(1) Goethe's Life in His Lyrics;* (2) Schiller's Life in his Lyrics.*

PROFESSOR T. L. WALKER—

Life in the Jungles of India.*

PROFESSOR R. RAMSAY WRIGHT—

(1) Malaria and Mosquitoes (illustrated with diagrams); (2) The Microscopic Life of the Sea*; (3) The Natural History of the Oyster.* (After Christmas only).

* *With lantern illustrations.*

† *With or without lantern illustrations.*

PROFESSOR J. MCGREGOR YOUNG—

(1) The Royal Prerogative; (2) The Monroe Doctrine; (3) Arbitration and the Canadian Boundaries; (4) Federal Government among English-Speaking Peoples.

SATURDAY PUBLIC LECTURES.

The following lectures were delivered in the University of Toronto during the session of 1903-1904:—

Subject.	*Lecturer.*
The Bible as Literature	Professor R. G. Moulton.
Some Considerations of Empire	Hon. George E. Foster.
Radium and Radioactivity	Professor J. C. McLennan.
Poetry in the Old Time and in the New	Mr. W. B. Yeats.
The Natural History of the Oyster	Professor Ramsay Wright.
Baldwin and Lafontaine	Hon. L. O. David.

UNIVERSITY EXTENSION.

The following statute, relating to University extension work, was passed by the Senate in April 1894:—

1. A standing committee of seven members of Senate shall be appointed annually for the purpose of carrying on "University Extension" work of a kind similar to that carried on under the same designation in connection with the Universities of Cambridge and Oxford.

2. The Committee shall have authority to appoint a secretary, define his duties and fix his remuneration.

3. No part of the expense incurred for teaching and examining done at "local centres" of instruction, or for secretarial work done under the authority of the Committee, or for any other purpose connected with University extension, shall be a charge on the ordinary revenue of the University.

4. It shall be the duty of the Committee, subject to ratification by the Senate, to appoint teachers and examiners for approved or prescribed courses of study at local centres, and to grant certificates to such students as may have passed the final examination in each course, and complied with other conditions prescribed from time to time by the Committee.

5. It shall be the duty of the secretary to keep a register, in which shall be entered the name and address of each student who obtains a certificate, with a description of the course of study in which he has passed, and such other particulars as the Committee may from time to time order to be inserted.

UNIVERSITY STUDENT SOCIETIES.

Undergraduate Union.

OFFICERS.

Hon. President..President Loudon
President.....Prof. Young
1st Vice-Pres.....F. H. Hopkins
2nd Vice-Pres...A. W. McPherson
Secy.-Treas.....M. H. V. Cameron

Representatives—

Univ. College.G. J. W. Megan
Wycliffe Coll..A. H. Sovereign
Knox College....J. G. Miller
S. P. S.....F. W. Burnham
Medical College..F. J. Buller

The 'Varsity.

EDITORS-IN-CHIEF.

Editor Michaelmas Term.....W. H. Vance.
" *Easter Term*.....M. H. Y. Cameron.
Business Manager.....T. B. McQuesten.
Representatives University College.....A. Foulds.
A. B. McAllister.
P. J. Montague.
J. L. Lang.
Representatives Woman's Lit..... Miss P. A. Magee.
Miss E. M. McKay.
Representatives S. P. S.....N. D. Wilson.
D. L. C. Raymond.
F. R. S. Smith.
Representatives Medical Faculty.....H. A. Stewart.
J. H. Soady.
Representative Wycliffe College.....M. H. Jackson.
Representative Dental College.....H. L. V. Heath.
Representative Knox College.....H. B. Ketchen, B.A.
Representative College of Pharmacy.....A. R. Payne.

Medical Faculty Young Men's Christian Association.

OFFICERS.

Hon. Pres...Dr. J. T. Fotheringham
Pres.....A. Sinclair, '05
Vice-Pres.....E. H. Relyea, '07
Sec.....J. O. Robb, '07
Treas.....R. W. Mann, '06
1st Year Councillor.....'08
Gen. Sec....J. L. McPherson, M.A.

Mathematical and Physical Society.

OFFICERS.

Hon. Pres.....A. Baker, M.A.
Pres.....J. G. Workman, '04
Vice-Pres.....R. R. Waddell, '05
Sec.-Treas.....J. S. Thompson, '05
Cor.-Sec.....J. B. McFarlane, '04
4th Yr.....J. G. Parker, '04
3rd Yr..Miss S. A. Vanalstine, '05
2nd Yr....Miss A. L. O'Brien, '06
Rep. P. & C.....S. Dushman, '04
1st Yr.....Miss M. Ross, '07

Philosophical Society.

OFFICERS.

Hon. Pres....F. Tracy, B.A., Ph.D.
Univ cal cal 70
Hon. Vice-Pres....A. Kirschmann, M.A., Ph.D.
Pres.....J. McD. Moore, '04
1st Vice-Pres...Miss M. K. Strong, '05
2nd Vice-Pres...Geo. Shearer, '06
Sec.....D. S. Dix, '04
Treas.....F. A. Hamilton, '04
4th Yr. Rep.....W. H. Spence, '04
3rd Yr. Rep....D. W. Morgan, '05
2nd Yr. Rep.....A. R. Lynd

Natural Science Association.

OFFICERS.

Pres.....J. H. Faull, B.A.
1st Vice-Pres...W. H. Collins, '04
2nd Vice-Pres....J. W. Emery, '04
Rec. Sec.....E. C. Dickson, '04
Cor. Sec.....E. Morrison, '05
Treas.....C. G. Heyd, '05
Curator.....A. C. Ricker, '06
4th Yr. Rep.....C. B. Parker, '04
3rd Yr. Rep.....E. Fidlar, '04
2nd Yr. Rep...C. E. Anderson, '06
1st Yr. Rep.....P. M. Bayne, '07

Oriental Association.

EXECUTIVE, 1903-1904.

Hon. Pres....R. G. Murison, M.A., B.D., Ph.D.
Hon. Vice-Pres.....A. P. Misner, M.A., B.D.
Pres.....W. R. Taylor, '04
1st Vice-Pres...D. H. Marshall, '04
Sec.-Treas.....J. W. Currie, '05
Coun. 4th Yr.....A. H. Booth, '04
Coun. 3rd Yr...J. S. Jamieson, '05
Coun. 2nd Yr....A. J. Connor, '06
Coun. 1st Yr.....*(To be elected)*

Political Science Club.

OFFICERS.

Hon. Pres.....S. M. Wickett, Ph.D.
Pres......T. B. McQuesten, '04
1st Vice-Pres....J. J. McCarthy, '05
2nd Vice-Pres.....P. L. Fraser, '07
Sec......H. C. Moore, '04
Treas......A. M. Manson, '05
4th Yr. Coun......I. S. Fairty, '04
3rd Yr. Coun......A. L. Bitzer, '05
2nd Yr. Coun.....H. D. Scully, '06

Medical Society.

EXECUTIVE, 1903-1904.

Hon. Pres......Dr. R. A. Reeve
Hon. Treas......Dr. J. A. Temple
Pres......F. J. Sheahan, '04
1st Vice-Pres.....R. A. McLurg, '04
2nd Vice-Pres...F. B. Mowbray, '05
3rd Vice-Pres.....A. E. Brown, '06
Treas......F. F. McEwen, '04
Cor. Sec......R. W. Anderson, '04
Rec. Sec......H. C. Kindred, '05
Curator.....C. H. Stapleford, '05
Asst. Treas...H. S. Monkman, '06
Asst. Curator..H. W. Johnson, '07
Coun......W. J. Chapman, '04
Coun......G. H. Carlisle, '05
Coun......S. F. Millen, '05
Coun......O. K. Lang, '06
Coun......J. G. Crookshank, '06
Coun......M. J. Heatlie, '06
Coun......T. Merrison, '07
Coun......G. W. Racey, '07

Harmonic Club.

OFFICERS.

Hon. Pres......A. H. Abbott, B.A.
Pres......P. B. Thornton
Vice-Pres......H. S. Sprague
Sec.-Treas......W. C. Davy
Business Manager.....H. P. Cooke
Curator.....R. L. Harrison
Conductor.....W. Y. Archibald

Athletic Association.

DIRECTORS.

Pres......President Loudon
Vice-Pres......W. H. Carveth
Sec.-Treas......S. P. Biggs
Dir......Prof. McCurdy
Dir......Prof. C. H. C. Wright
Dir...Rev. D. B. Macdonald, M.A.
Dir......W. G. Wood
Dir......A. C. Snively
Dir......R. Pearson
Dir......W. C. Greig
Dir......T. W. Graham

The Athletic Association is now the paramount body in University Athletics, and has entire jurisdiction over the athletic clubs using the University name, and over their finances, members and policy, subject to the University authorities. Henceforth no financial arrangement can be entered into by any such club without the sanction of the Directorate. No expenditure of any kind in connection with any such club can be made without the written order of the Secretary-Treasurer of the Directorate.

Gymnasium Club.

OFFICERS.

Hon. Pres......Prof. McCurdy
Pres......R. L. Biggs
Vice-Pres......F. W. Baldwin
Sec.-Treas......F. Brodie

Representatives of Arts—
4th Yr......A. E. Honeywell
3rd Yr......J. G. Parker
2nd Yr......E. Fidlar

Representatives—
School.....R. Bryce
School.....J. F. Hamilton
Medicine.....G. Hare
Victoria.....R. Pearson
Dentals.....W. H. Wood
Knox...Dan. W. S. Urquhart
Wycliffe.....R. M. Millman

The Gymnasium.

The Gymnasium, including gymnasium proper, locker rooms and baths, is open daily from 8.30 a.m. to 6 p.m. to all members.

The following is the time-table for class work, including military drill:—

Gymnasium Class.....4 to 6.15 p.m., Monday, Wednesday, Friday.
Fencing Class.....4 to 6.15 p.m., Tuesday, Thursday.
General Work.....Saturday (all day).
Ladies' Fencing Class.....11 to 12, Monday.
Ladies' Fencing Class.....10 to 12, Tuesday.
Ladies' Fencing Class..... 3 to 4, Thursday.
Ladies' Fencing Class.....11 to 1, Saturday.

Work in the Gymnasium will begin promptly the first week in October. During the Fall Term a course of instruction will also be given in rifle drill, bayonet, quarter-staff, dumb-bells and club-swinging, and instruction in boxing and wrestling may be obtained. During the hours that Class work is going on, all members other than those in the Class will be excluded from the floor. All members wishing information as to further regulations are requested to apply to the instructor, Sergeant Williams, or to some of the members of the Executive.

Track Club.

OFFICERS.

Hon. Pres....Dr. W. E. Willmott
Hon. Vice-Pres...Dr. R. E. Hooper
Pres......Dr. G. Porter
1st Vice-Pres......J. P. Montague
2nd Vice-Pres...W. R. Worthington
Sec.-Treas......W. M. Currie
Rep. '05.....D. A. McKay
Rep. '06.....G. Little
Rep. '07.....P. McLeod
Rep. Victoria.....G. Watson
Rep. Victoria.....F. Hamilton
Rep. Med......J. J. Feild
Rep. Med......E. Robertson
Rep. S.P.S......W. Barber
Rep. S.P.S......C. S. Acton
Rep. Dentals.....E. Kelly
Rep. Dentals.....A. H. Dayward
Rep. Knox.....J. C. Ross
Rep. Knox.....T. W. Graham
Rep. Wycliffe.....F. H. Hopkins
Rep. Wycliffe.....J. Sovereign
Rep. St. Mich......
Rep. St. Mich......
Rep. Pharmacy.....
Rep. O.A.C., Guelph.....

Golf Club.

OFFICERS.

Hon. Pres.....President Loudon
Captain.....Prof. Wrong
Sec.-Treas.....Prof. Alexander
Committee.....Prin. Hutton
" .....Dr. Needler
Committee.....Prof. Milner
" .....Prof. Keys
" .....Prof. Carruthers
" ....Prof. John Burwash

Cricket Club.

OFFICERS.

Hon. Pres....Rev. Dean Plumptre
Pres.....N. K. McLeod
Vice-Pres.....W. W. Wright
Captain.....A. C. Heighington
Curator.....G. A. Davidson
Curator.....S. C. Snively
Sec.Treas.....H. D. Gooderham
Committee.....R. C. Reade
" .....H. L. Hoyles
" .....H. E. Beatty
" .....G. B. Reynolds
" .....A. C. Snively

Rugby Football Club.

OFFICERS.

Hon. Pres.....Dr. McCurdy
Hon. Vice-Pres..Dr. J. A. McCollum
Pres.....H. E. Beatty
Vice-Pres.....P. M. Yeates
Sec.-Treas.....L. W. Morden
Sr. Arts Rep.....R. E. Hoar
Jr. Arts Rep.....A. Boyd
Sr. S.P.S. Rep.....P. M. Sander
Jr. S.P.S.....*(To be elected)*
Sr. Med. Rep.....R. B. Burwell
Jr. Med. Rep....A. W. McPherson
Knox Rep.....T. Graham
Victoria Rep.....J. Gain
Dental Rep.....H. Wood
St. Michael's Rep...*(To be elected)*
Manager 1st Team....M. E. Boyd
Manager 2nd Team..P. M. Sander
Manager 3rd Team.W. H. B. Bevan

Baseball Club.

OFFICERS.

Hon. Pres.....Dr. Hooper
Pres.....A. G. Ross
1st Vice-Pres.....F. W. Organ
Sec.-Treas.....J. K. Robert
Manager.....J. McLaughlan
Asst. Man.....T. C. Weldon
Captain.....R. A. Williams
4th Yr. Rep.....A. B. McAllister
3rd Yr. Rep.....J. E. DeLury
2nd Yr. Rep.....J. Lash
1st Yr. Rep.....R. O. Miller
Victoria.....A. B. Rankin
Pharmacy.....Tripp
Dental.....Lappen
S.P.S.....T. W. Baldwin
Sr. Meds.....T. D. Buck
Jr. Meds.....D. Balfour
St. Michael's.....J. Dooley

Lacrosse Club.

OFFICERS.

Hon. Pres.....President Loudon
Pres.....W. W. Livingstone, B.A.
1st Vice-Pres..E. M. Gladney, B.A.
2nd Vice-Pres.....G. Heyd
Mgr. & Sec.-Treas.D. A. L. Graham
Rep. Arts, 4th Yr.....G. Clarke
Rep. Arts, 3rd Yr....J. C. Sherry
Rep. Arts, 2nd Yr...F. S. Dowling

Rep. Arts, 1st Yr...H. S. Sprague
Rep. Victoria.....R. Rearson
Rep. Meds. Sr.....N. Kyle
Rep. Meds. Jr.....C. Jamieson
Rep. S.P.S. Sr.....Mr. Jackson
Rep. S.P.S. Jr....Mr. Dellabough
Rep. Dents. Sr.....Mr. Hamilton
Rep. Dents. Jr.....Mr. Hindle
Rep. Pharmacy.....R. Easson

Hockey Club.

OFFICERS.

Hon. Pres.....President Loudon
Hon. Vice-Pres....W. T. Jennings, Esq., C.E.
Pres.....Dr. A. B. Wright
Vice-Pres.....C. G. Heyd
Sec.-Treas.....Jno. C. Sherry
Manager.....J. H. Chown
Captain.....W. L. Gilbert

Lawn Tennis Club.

PATRONS.

Pres. Loudon.
Prin. Galbraith.
J. W. Flavelle.
Rev. E. Harris.
Prof. Edgar.

OFFICERS.

1st Hon. Pres...Dr. C. E. Pearson
2nd Hon. Pres. Dr. A. J. Mackenzie
Pres.....W. E. B. Moore
Sec.-Treas.....J. G. Feild
Committee.....W. M. Currie
" .....J. A. M. Dawson
" .....H. Hara
" .....J. Cherry

Fencing Club.

OFFICERS.

Hon. Pres.....Dr. Ellis
Pres.....F. C. Overend
Vice-Pres.....J. G. Parker
Sec.-Treas..W. H. F. Addison, B.A.
Curator.....S. C. Snively
Maitre d'Armes....Quartermaster-Sergt. Williams

Chess Club.

OFFICERS.

Hon. Pres.....Principal Hutton
Pres.....W. W. Hutton
Vice-Pres.....C. E. Freeman
Sec.-Treas.....H. J. E. Keys
Curator.....J. Sutherland
Rep. Grads.....R. Hunter
Rep. S.P.S.....J. Lang
Rep. Meds.....A. Rolls
Rep. '05.....F. T. Watt
Rep. '06.....G. W. J. Megan
Rep. '07.....F. W. Halliday

University College.

BENEFACTIONS AND DONATIONS.

Residence Extension Fund.

Dr. A. H. Barbour, Edinburgh. $484 44

Sir Daniel Wilson. $200 00

Women's Residence Fund.

In 1893 an association of ladies was formed, with the object of obtaining funds for the erection of a residence for women students in connection with University College. A beginning has been made in the work of securing subscriptions. The following is the list of subscribers to this fund up to the 31st of December, 1902:—

*Dr. W. L. T. Addison. . $	100 00
*Mrs. W. H. B. Aikins. .	5 00
Mr. D. W. Alexander. . .	25 00
*Mr. Baird.	5 00
Prof. Alfred Baker.	100 00
Miss Anna W. Ballard. .	5 00
**Miss Eliza M. Balmer ($25 paid).	50 00
*Miss Jean Balmer (per Mrs. Balmer).	25 00
Mr. Robert Balmer.	50 00
*Dr. and Mrs. Barbour (Edinburgh).	485 55
*Mr. Alfred Benjamin. .	10 00
*Miss C. C. Benson.	10 00
*Hon. Edward Blake. . .	500 00
*Mrs. Edward Blake. . .	500 00
Hon. S. H. Blake.	600 00
**Mrs. Alfred Briggs ($4 paid).	10 00
*Mrs. Geo. Brown (Edinburgh).	48 50
*Miss E. Bunnell.	2 00
*Mrs. A. F. Campbell. . .	1 00
*Mr. A. H. Campbell. . .	25 00
*Through Miss Carter, Elora.	36 00
The Misses Carty.	50 00
*Mr. Wm. Christie.	500 00
*Miss N. Cleary.	2 00
*Miss E. N. Cluff.	4 00
*College of Music (Antigone '02).	113 25
*Mr James Coyne.	25 00
*Mr. James Crane.	5 00
*Miss E. Creighton.	4 00
*Miss E. M. Curzon. . . .	4 00
Prof. W. Dale.	100 00
*Miss L. Darling.	2 00
Mr. A. T. DeLury.	50 00
*Miss A. Dickey.	4 00
Miss Gertrude Eastwood.	25 00
Miss Edgar.	5 00
*Mr. J. W. Flavelle. . . .	50 00
*Miss E. C. Fleming. . . .	25 00
*Prof. Fletcher.	25 00
*Prof. W. H. Fraser. . . .	100 00
Messrs. Freer and Patterson.	100 00
*A Friend.	5 00
*Miss Helen J. Gervais. .	1 00
Miss Greenshields.	100 00
*A Graduate.	2 00
*A Graduate.	2 00
*A Graduate.	50
*Greek Play, '01.	540 25
*Mr. W. B. Hamilton. . .	100 00
*Mrs. W. B. Hamilton. .	100 00
Miss Julia Hillock.	25 00
Prof. J. G. Hume.	100 00
Principal Hutton.	25 00
Dr. E. C. Jeffrey.	25 00
*Mrs. E. C. Jeffrey.	2 00
Miss Laura L. Jones. . .	40 00
*Mrs. Edward Jones. . . .	8 00
Miss Gertrude Lawler. .	50 00

**President Loudon ($50 paid)	150 00
*Mrs. Loudon	50 00
*Miss A. C. Macdonald	4 00
*Mrs. McGillvray	5 00
Miss Mary Ard MacKenzie	20 00
*Mrs. MacLennan	10 00
The Misses MacMurchy	25 00
Prof. James Mavor	100 00
*Mr. W. J. Mitchell	5 00
Moss, Hoyles and Aylesworth	50 00
*Miss Mowat	25 00
Sheriff Mowat	25 00
Dr. G. H. Needler	25 00
*Dr. Osler (Baltimore)	25 00
*Mrs. E. B. Osler	50 00
*Mr. John Penman (Paris, Ont.)	50 00
*Mrs. R. A. Reeve	40 00
*Mrs. J. Ross Robertson	25 00
*Miss Charlotte Ross	25 00
Rowsell & Hutcheson	200 00
*Miss Claribel Smith	2 00
*Miss Nellie Spence	25 00
Prof. John Squair	100 00
*Prof. Morse Stephens (proceeds of lecture)	113 00
*Mrs. Sweny	20 00
Mrs. Fred. Sykes	50 00
Miss Emily Thompson	25 00
*Miss Veals	10 00
*Mr. B. E. Walker	100 00
*Hiram Walker & Sons	1,000 00
*The Robert Watson Co.	100 00
*Miss Wilson (Edinburgh)	25 00
Senator A. T. Wood	250 00
**Prof. R. Ramsay Wright ($75 paid)	100 00
Miss Landon Wright	2 00
Prof. G. M. Wrong	50 00
*Women Students (Class '95)	16 00
*Women's Glee Club Concert (1899)	19 00
*Ladies' Association, Ottawa	60 00
*Ladies' Association, Ottawa (additional)	25 85
*Ladies' Association, Toronto (proceeds of concert)	70 00
*Saturday Lectures (1899)	373 00
*Saturday Lectures (1900)	346 75
*Women's Glee Club Concert (1900)	15 35
Collections from subscription books	55 50

The Treasurer of the fund is Mrs. Torrington, 12 Pembroke street, to whom subscriptions may be sent.

*Signifies paid in full.

**Signifies paid in part.

STUDENT SOCIETIES.

Young Men's Christian Association.

The Y.M.C.A. of University College was organized in 1873, and incorporated in 1892. The Association had no permanent quarters until the erection of the present building in 1886.

The Canadian Colleges' Mission in connection with the Y.M.C.A. seeks to interest the Students of the University in the different phases of Foreign Mission work, and will, this year, contribute to the support of the work among the students of the University of Calcutta. The C.C.M. includes now nearly all the institutions of higher learning in Canada, and issues a monthly paper devoted to the discussion of missionary topics.

The officers are: President, Prof. Hume; Treasurer, Dr. W. Harley Smith; Secretary, J. L. McPherson, B.A.; Assistant Secretary, T. W. Graham.

Following are the officers elect for the Y.M.C.A. for 1903-1904:—

Pres......A. C. Cameron, '05
1st Vice-Pres.....J. E. Gibson, '06
2nd Vice-Pres...W. G. McIlwraith, S.P.S.
Treas......W. H. Henderson, '06
Asst.-Treas.....W. E. Chapple, '07
Rec. Sec......R. C. Halliday, '07
Gen. Sec....J. L. McPherson, M.A.

Conveners of Committees: Membership, J. S. Jamieson; *Devotional,* W. P. Love; *Rooms,* D. Gilchrist; *City Missions,* A. H. Sovereign, G. A. Brown; *Bible Study,* J. Gordon; *Fall Campaign,* W. S. Verral; *Finance,* W. H. Henderson; *Music,* T. A. Phillips; *Missionary,* W. W. Hutton.

Young Women's Christian Association.

OFFICERS.

Hon. Pres......Mrs. Cameron
Pres......Miss Carruthers
Vice-Pres......Miss Breckon
Librarian.....Miss McNichol
Treas......Miss Logan
Rec. Sec......Miss Adie
Cor. Sec......Miss Burt

CONVENERS.

Membership....Miss B. Ketcheson
Missionary.....Miss Strong
Music.....Miss Ewing
Lunch Room.....Miss Elliott
Sec. Bible Class.....Miss Cowan
Mission Study Class...Miss Steele

Literary and Scientific Society.

OFFICERS.

Pres......A. T. Hunter, LL.B.
1st Vice-Pres......J. A. Sharrard
2nd Vice-Pres......J. D. Munroe
3rd Vice-Pres......C. F. Marshall
Rec. Sec......A. B. McAllister
Critic.....W. N. Harrison
Curator.....F. C. Overend
Cor. Sec......J. J. McCarthy
Treas......W. D. McDonald
Sec. of Com......J. W. Batten
Hist. Sec......J. B. Paulin
4th Yr. Coun......L. Gilchrist
3rd Yr. Coun......J. S. DeLury
2nd Yr. Coun.....R. B. McElheran
2nd Yr. Coun......G. W. Hofferd
1st Yr. Coun......W. A. Cameron
1st Yr. Coun.....N. A. McEachern

Women's Literary Society.

OFFICERS.

Hon. Pres...Miss Grant Macdonald
Pres......Miss Mabel Davis
Vice-Pres......Miss M. Scott
Rec. Sec......Miss K. McDonald
Cor. Sec......Miss Best
Treas......Miss Lyon
4th Yr. Rep......Miss Ketcheson
3rd Yr. Rep......Miss Adie
2nd Yr. Rep......Miss McEntee
1st Yr. Rep......

Class Societies.

OFFICERS.

1904.

Pres.....D. S. Dix
1st Vice-Pres..Miss A. H. McClive
2nd Vice-Pres.....T. M. Wesley
Sec.....A. D. Wilson
Treas.....H. G. O'Leary
Athl. Dir.....J. G. Parker
Historian.....Miss B. H. Streight
Poetess.....Miss M. W. Allan
Mus. Dir.....Miss E. C. Tuckett
Critic.....Miss A. I. Kerr
Orator.....A. G. Ross
Judge.....J. D. Hull
Prophet.....T. A. Fawcett
Councillors...Miss C. W. Morrish
" ...Miss A. M. Hindson
" .....H. C. Moore
" .....P. B. Thornton

1905.

Pres.....T. A. Phillips
1st Vice-Pres..Miss F. B. Ketcheson
2nd Vice-Pres.....W. P. Lane
Sec.....J. S. Jamieson
Treas.....R. R. Waddell
Mus. Dir.....Miss L. E. Newman
Athl. Dir.....W. J. McKay
Critic.....J. R. Coleman
Prophetess.....Miss M. E. Scott
Poetess.....Miss E. W. Lent
Orator.....R. C. Reade
Judge.....C. L. Bilkey
Historians.....Miss M. T. Cowan
" .....J. S. DeLury
Councillors..Miss N. M. Stevenson
" .....Miss P. A. Magee
" .....A. N. McEvoy
" .....W. E. Jackson

1906.

Pres.....J. E. Gibson
1st Vice-Pres.....Miss L. Breckon
2nd Vice-Pres.....H. R. Pickup
Sec.....J. J. Gray
Treas.....R. W. Hart
Mus. Dir.....Miss D. Thompson
Athl. Dir.....F. S. Dowling
Judge.....G. J. W. Megan
Critic.....G. A. Little
Orator.....L. Buchanan
Prophetess.....Miss J. M. Adie
Poetess.....Miss N. C. Buchanan
Historians.....Miss V. Lyon
" .....C. E. H. Freeman
Councillors.....Miss C. Pentecost
" .....Miss E. I. McKim
" .....G. W. Hofferd

1907.

Pres.....W. S. Verrall
1st Vice-Pres.....Miss E. E. van der Smissen
2nd Vice-Pres.....J. C. McBeth
Sec.....C. M. Wright
Treas.....H. C. Cooke
Athl. Dir.....A. M. Boyd
Mus. Dir.....Miss M. B. Houston
Critic.....Miss A. P. Osborne
Prophetess....Miss M. L. Murray
Poet.....N. L. Harton
Orator.....H. K. Baird
Judge.....R. C. Halliday
Historians..Miss E. M. McRoberts
" .....G. W. Beaver
Councillors.....Miss J. Best
" ....Miss E. H. Roebuck
" .....W. E. Chapple
" .....R. H. McPherson

Classical Association.

OFFICERS.

Hon. Pres..Prof. W. S. Milner, M.A.
Pres.....W. H. Tackaberry, '04
1st Vice-Pres.....Miss Cowan, '05
Sec.....A. G. McKay, '05
Treas.....J. O. Carlyle, '06
4th Yr. Coun..Miss A. B. Rankin,'04
2nd Yr. Coun....Miss Breckon, '06
1st Yr. Coun.....W. A. Rae, '07

Modern Language Club.

OFFICERS.

Hon. Pres.....Prof. Fraser
Pres.....A. N. McEvoy, '05
1st Vice-Pres...Miss E. Ewing, '05
2nd Vice-Pres.Miss G. Strang, '04
Cor. Sec.....D. A. Gilchrist, '05
Rec. Sec.....A. F. B. Clarke, '06
Treas.....N. L. Harton, '07
Asst.-Treas....Miss McVannel, '06
2nd Yr. Rep.Miss E. Roebuck, '07

Two representatives from the First year to be elected in October.

Women's Athletic Club.

OFFICERS.

Hon. Pres.....Mrs. Loudon
Pres.....Miss M. W. Filshie, '04
Sec.-Treas.....Miss M. Davis, '05
Curators of Clubs—
Tennis..Miss K. M. Duncan, '04
Hockey.....Miss M. Tate, '04
Fencing.....Miss P. Magee, '05
Gymnasium..Miss I. Elliott, '05
Phy. Cult....Miss H. Latter, '04

N.B.—The Tennis, Fencing and Hockey Clubs have no separate organization, having amalgamated with this Club.

Association Football Club.

OFFICERS.

Hon. Pres.....Dr. Johnston
Pres.....W. E. Jackson
Vice-Pres.....W. E. Harper
Sec.....D. Gilchrist
Treas.....N. B. McLean
Captain.....L. Gilchrist
Mgr.....A. C. Cameron
Asst.-Mgr.....A. M. Manson
Curator.....P. L. Fraser, '07
4th Yr. Rep.....T. A. Phillips
3rd Yr. Rep.....J. R. Bell
2nd Yr. Rep.....R. M. Motherwell

SCHOOL OF PRACTICAL SCIENCE.

The Engineering Society.

OFFICERS FOR 1903-1904.

President.....J. F. Hamilton.
Vice-President.....J. J. O'Sullivan.
Recording Secretary.....W. E. Wickett.
Treasurer.....J. M. Wilson.
Corresponding Secretary.....P. M. Sauder.
Editor.....To be appointed.
Librarian.....P. C. Coates.
Assistant Librarian.....J. P. Charlebois.
Graduates' Representative.....J. F. S. Madden.
Fourth Year Representative.....J. A. McFarlane.
Third Year Representative.....H. L. Chilver.
Second Year Representative.....C. E. Sisson.
First Year Representative.....To be elected.

The Society meets every second Tuesday during the Academic Year. Papers are read, and discussions are held on engineering-subjects. The Society publishes a pamphlet annually, containing the best papers read at the meetings.

Victoria College.

The Library.

The following donations have been received between March 14th, 1903, and February 8th, 1904:—

Government of Canada, 5 vols., 47 pamphlets.
British Columbia, 1 vol., 1 pamphlet.
England, 4 pamphlets.
Manitoba, 2 vols.
Ontario, 13 vols., 35 pamphlets.
United States, 2 vols., 10 pamphlets.
State of Massachusetts, 2 vols.
Boston Public Library, 8 pamphlets.
Canadian Forestry Association, 1 pamphlet.
Field Columbian Museum, 5 pamphlets.
Imperial Library of Japan, 1 pamphlet.
Lindsay Public Library, 1 pamphlet.
New York Public Library, 10 pamphlets.
Philadelphia City Institute, 1 pamphlet.
Ontario Society of Architects, 3 pamphlets.
Ontario Historical Society, 1 pamphlet.
Toronto Public Library, 1 pamphlet.
Alberta College, 1 pamphlet.
Bryn Mawr University, 2 pamphlets.
Carnegie Institution, 1 vol.
University of Chicago, 1 vol., 2 pamphlets.
University of Colorado, 2 pamphlets.
Columbia University, 6 pamphlets.
Columbian University, 2 pamphlets.
Dalhousie College, 1 pamphlet.
University of Edinburgh, 1 vol.
Faculdade de Direito do Recife, Brazil, 20 pamphlets.
University of Glasgow, 1 vol.
Guy's Hospital Medical School, 1 vol.
Harvard University, 1 vol.
Johns Hopkins University, 1 pamphlet.
Kentucky School of Medicine, 1 pamphlet.
Knox College, Toronto, 1 pamphlet.
Laval University, 1 pamphlet.
Leland Stanford University, 1 pamphlet.
University of London, 2 vols.
London School of Economics, 1 vol.

McGill University, 2 pamphlets.
Manitoba College, 1 pamphlet.
Massachusetts Institute of Technology, 1 pamphlet.
University of Michigan, 2 pamphlets.
Northwestern University, 1 pamphlet.
Northwestern Academy, 1 pamphlet.
Presbyterian College, Halifax, 1 pamphlet.
University of St. Andrew's, 2 vols.
School of Practical Science, Toronto, 1 pamphlet.
University of Toronto, 1 vol., 1 pamphlet.
Trinity University, London, 1 vol.
Trinity University, Toronto, 1 vol.
University of Pennsylvania, 1 pamphlet.
Vassar College, 1 pamphlet.
Washington University, 1 pamphlet.
Wesley College, 2 pamphlets.
Wesleyan Theological College, 1 pamphlet.
Yale University, 1 vol.
Board of Management of *Acta Victoriana*, 1 vol., 3 pamphlets, 30 periodicals.
Rev. A. P. Addison, Toronto, 1 vol., 53 pamphlets.
Mr. Thos. A. Bagshaw, Toronto, 2 vols.
Prof. A. R. Bain, 29 pamphlets.
Miss A. E. Barker, Toronto, 2 vols., 10 pamphlets.
Miss R. H. Barker, Toronto, 40 pamphlets.
Prof. A. J. Bell, 9 pamphlets.
Rev. Wm. Briggs, Methodist Book and Publishing House, 20 vols.
Miss S. Bristol, Toronto, 1 vol.
Mr. John Britnell, Toronto, 1 vol.
Mr. E. M. Burwash, Toronto, 1 pamphlet.
Rev. Chancellor Burwash, 10 vols., 15 pamphlets.
Rev. T. Campbell, Richmond Hill, 2 vols.
Mr. W. G. Cates, Toronto, 1 manuscript .
Rev. J. N. Clarry, Millbrook, 5 vols.
Mr. Emerson Coatsworth, Toronto, 2 photographs of manuscript letter of John Wesley, in possession of Judge Hodgins.
The Copp, Clark Company, 8 vols.
Rev. Dr. Geo. N. Cornish, Toronto, 9 vols.
Dr. Walter Dowson, the Wellcome Physiological Research Laboratories, London, England, 1 vol.
Prof. Pelham Edgar, 1 vol.
Mr. R. Fairbairn, Toronto, 1 vol., 3 pamphlets.
Rev. W. E. Hassard, Toronto, 4 vols., 15 pamphlets.
Hinds and Noble, Cincinnati, 1 vol.
Dr. J. G. Hodgins, Toronto, 2 vols.
Judge Hodgins, 1 vol., 1 pamphlet.

Prof. L. E. Horning, 33 pamphlets.
Mr. H. C. Hoskier, London, England, 1 vol.
Mr. C. C. James, Toronto, 1 pamphlet.
Mr. C. B. Keenleyside, London, 1 pamphlet.
Mr. L. A. Kennedy, Toronto, 2 vols.
Prof. A. E. Lang, 73 pamphlets.
Rev. Dr. Langford, Stratford, 43 pamphlets.
Rev. A. E. Lavell, Waterloo, 1 vol.
Prof. Geo. H. Locke, Univ. of Chicago, 3 pamphlets.
Miss McDonagh, Toronto, 1 medal.
Miss A. McGregor, Toronto, 1 vol.
Rev. A. F. McKenzie, Toronto, 18 vols., 1 pamphlet.
Mr. Justice McLaren, 11 vols.
Prof. J. F. McLaughlin, 4 vols., 79 pamphlets.
Macmillan and Company, London, 14 vols., 3 pamphlets.
Rev. Principal Maggs, Montreal, 5 vols.
Ottawa Field Naturalists' Club, 12 pamphlets.
Rev. Dr. Potts, Toronto, 1 vol., 234 pamphlets.
The late Rev. Geo. Richardson, 2 vols., 19 pamphlets.
Mr. W. R. Riddell, K.C., Toronto, 33 vols.
Prof. J. C. Robertson, 1 vol., 50 pamphlets.
Dr. W. E. Smith, Kiating, China, 1 vol.
Mrs. F. C. Stephenson, Toronto, 2 vols, 3 pamphlets.
Rev. Dr. Sutherland, Toronto, chalice formerly belonging to Rev. Gideon Ouseley.
Rev. M. Takagi, Tokio, Japan, 1 vol., 1 pamphlet.
Toronto West District Epworth League, 4 pamphlets.
Mr. E. W. Wallace, Toronto, 1 vol.
Mr. Harvey Warner, Napanee, 1 picture and frame.
Rev. Prof. W. G. Watson, Sackville, N.B., 1 pamphlet.
Rev. Dr. Withrow, Toronto, 20 vols., 304 pamphlets.
Woman's Missionary Society of the Methodist Church, 1 vol.
Miss C. M. Woodsworth, Alma Ladies' College, St. Thomas, 48 pamphlets.
Union Literary Society of Victoria College, 14 periodicals.
Missionary Society of Victoria College, 1 periodical.

The Library is indebted to the publishers for the gift of the following periodicals:—Canadian Methodist Magazine, Hochschul-Nachrichten, Journal of the Royal Colonial Institute, Missionary Outlook, Popular Science Monthly, Rod and Gun, South African Pioneer, Western Methodist Recorder.

Publications:—

No. 1.—A Bibliography of Canadian Poetry (English), by C. C. James, M.A.

No. 2.—A Bibliography of Canadian Prose Fiction, by L. E. Horning and L. J. Burpee. (In the press.)

STUDENT SOCIETIES.

Alumni Association.

OFFICERS, 1903-04.

Pres.....A. R. Bain, LL.D.
1st Vice-Pres...Rev. W. R. Parker, D.D.
2nd Vice-Pres..A. P. Coleman, Ph.D.
Sec.-Treas.....C. C. James, M.A.

The Annual Meeting will be held in October in connection with the Charter Day celebration.

Graduates are requested to notify the Secretary of any change of address.

Additions to the library are urgently requested. Any graduates willing to contribute books, pamphlets or money for this purpose will please address the Secretary.

Alumnæ Association.

FOUNDED 1895.

OFFICERS, 1903-04.

Pres.....Mrs. W. Leisenring
Vice-Pres.....Miss M. F. Libby
Rec. Sec.....Miss M. E. Powell
Treas.....Miss M. E. Powell
Cor. Sec.....Miss M. L. Chown

The Annual Meeting will be held at Easter.

Graduates are requested to notify the Corresponding Secretary of any change of address.

Alma Mater Society.

FOUNDED 1903.

OFFICERS, 1903-04.

Hon. Pres....F. L. Farewell, B.A.
Pres.....E. W. Wallace, '04
Sec.....A. E. Elliott, '05
Treas.....J. A. M. Dawson, '05
Vice-Pres...F. A. E. Hamilton, '04
" .....R. Pearson, '04
" .....W. H. Spence, '04
" .....W. G. Cates, '04
" .....W. A. Gifford, '04
" .....A. S. Rogers, B.A.
" .....A. J. Brace

The object of this society is to provide an organization that shall deal with all matters pertaining to the student body at large.

All members of the Union Literary Society, the Athletic Union, the Y.M.C.A., and the Glee Club, are *de facto* members of the Alma Mater Society.

Regular meetings are held twice a year, on the 9th of October and the 9th of March.

Union Literary Society.

THE "LITERARY," ESTABLISHED 1857.
THE "JACKSON," ESTABLISHED 1873.

REORGANISED 1893.

Object: Cultivation of Literature, Science and Oratory.

OFFICERS, 1904.

Office.	Spring Term.	Fall Term.
Honorary President	Justice Maclaren	Rev. T. E. E. Shore, M.A.
President	D. P. Rees, '03	F. A. E. Hamilton, '04.
First Vice-President	E. C. Irvine, '03	E. E. Cleaver, '04.
Second Vice-President	R. Pearson, '04	W. A. Walden, '05.
Critic	N. E. Bowles, '03	E. W. Wallace, '04.
Assistant Critic	W. P. Near, '03	R. Pearson, '04.
Leader of Government	F. A. E. Hamilton, '04	S. W. Eakins, '04.
Leader of Opposition	R. A. Whattam	H. H. Cragg, '05.
Corresponding Secretary	A. Elliott, '05	D. P. Perley, '04.
Recording Secretary	C. M. Wright, '05	J. A. Salter, '05.
Asst. Recording Secretary	C. D. Henderson, '06	F. C. Bowman, '06.
Treasurer	T. E. Wilson, '03	H. N. Baker, '04.
Curator	G. E. Trueman, '06	G. A. Morris, '06.
Pianist	E. L. Luck, '05	R. J. Manning, '06.
Assistant Pianist	R. J. Manning, '06	J. M. Zurbrigg, '06.

Regular meetings of the Society are held in Alumni Hall each Saturday evening during term.

A valuable library, to which constant additions are being made, is placed with the General College Library, to which all students have access.

A prize of $15 is given for the best prepared oration delivered at an open contest held during the first term. Choice of subject is left to the speaker. This prize was won in 1903 by J. F. Chapman, B.A. A prize of $10 is also given for the best impromptu oration.

A very valuable collection of Indian relics has been purchased by the Society. This it is hoped will be the nucleus of a large and valuable historical collection.

All students in attendance at Victoria University are eligible for membership.

Missionary Society.

Object: To promote an active interest among the Students in Home and Foreign Missions, and to assist, as far as possible, in all Christian Missionary work.

OFFICERS, 1903-04.

Hon. Pres...Prof. J. F. McLaughlin, M.A., B.D.
Pres.....W. A. Gifford, '04
Vice-Pres...Miss E. A. Weekes, '04
Sec.....C. W. Morgan, '05
Treas.....F. W. Langford, '05
Perm. Treas...Prof. F. H. Wallace, M.A., D.D.

BOARD OF MANAGEMENT.

The Officers of the Society and the Presidents of the Y.M.C.A. and Y.W.C.A. are *ex-officio* members. Also the following:—

Missionary Campaign Committee—Chairman, A. Moorehouse; Vice-Chairman, Miss E. V. Danard.

Missionary Study Class—Chairman, D. M. Perley; Vice-Chairman, Miss A. Wilson.

Student Volunteer Band—Chairman, E. W. Wallace; Vice-Chairman, Miss E. L. Wallace.

City Mission Committee—Chairman, C. Moorehouse; Vice-Chairman, Miss D. Switzer.

Monthly meetings of the Society are held on the last Wednesday of each month from 5 to 6 o'clock, at which various phases of the missionary problem are discussed.

The Mission Study Class meets weekly for the study of interesting missionary literature.

The Society purposes directing its funds this year to the support of educational work in West China.

Y. M. C. A.

ORGANIZED 1889.

Object: To promote Growth in Grace and Christian Fellowship among its Members, and aggressive Christian work, especially by and for Students.

OFFICERS, 1903-04.

Hon. Pres.....Rev. E. I. Badgley, M.A., LL.D.
Pres.....W. H. Spence
Vice-Pres.....A. J. Brace
Sec.....W. A. Walden
Treas.....H. H. Cragg

CABINET.

Devotional.....A. S. Rogers, B.A.
Bible Study.....J. W. Miller.
Missionary,
Pres. Miss. Society (ex-officio).
Fall Campaign.F .A. E. Hamilton.
Membership.....T. P. Campbell.
Music. . . . . .G. A. Archibald.

MEETINGS.

Wednesday evenings, 5 to 6 o'clock, Prayer and Praise.

Sabbath morning, 9.30 to 10.30, Fellowship meeting.

Classes are arranged at the beginning of each year for the purpose of Bible study. A Union class, led by Prof. McLaughlin, will be held every Sabbath afternoon, at 4 o'clock, in the Library.

Women's Literary Society.

ORGANIZED 1895.

Object: Literary Improvement and Social Intercourse.

OFFICERS, 1903-04.

Hon. Pres..Miss M. E. T. Addison, B.A.
Pres.....Miss A. L. O. Fife
Vice-Pres.....Miss S. M. Baxter
Rec. Sec.....Miss E. C. Dwight
Cor. Sec.....Miss K. C. S. Rice
Treas.....Miss E. G. Chadwick
Critic.....Miss M. L. A. Jeffery
Associate Critic.Miss A. E. Wilson

A valuable prize, the gift of the late Mrs. Martha Bell, is offered for the best oration, at a contest held during the term. The subject for 1904 is, "The Value of Ideals."

Y. W. C. A.

ORGANIZED 1893.

Object: Christian Culture and Work.

OFFICERS, 1903-04.

Hon. Pres.....Mrs. A. L. Langford
Pres.....Miss G. Peterson
Vice-Pres.....Miss E. Wallace
Sec.....Miss S. A. VanAlstyne
Treas.....Miss M. Keys
Pianist.....To be appointed

Mission Circle.

ORGANIZED, DEC., 1902.

OFFICERS, 1903-04.

Pres.....Miss E. A. Weekes
Vice-Pres.....Miss F. E. Watts
Rec. Sec...Miss M. A. McLaughlin
Cor. Sec.....Miss A. E. Wilson
Treas.....Miss K. R. Thompson

Acta Victoriana.

A Monthly Journal published during the College year by the Union Literary Society in the interests of Victoria University, her Students, Alumni and Friends.

BOARD OF MANAGEMENT AND EDITORIAL STAFF, 1903-04.

Pres......W. G. Cates, '04
Sec......F. C. Bowman, '06
Bus. Mgr......C. W. Bishop, '04
Asst.-Bus. Mgr...P. B. Macfarlane, '06
Editor-in-Chief...W. G. Cates, '04
Literary...Miss H. A. Grange, '04
" .....W. H. Spence, '04
Scientific.....E. E. Cleaver, '04
Missionary and Religious..... W. K. Allen, B.A.
Personals and Exchanges..... H. H. Cragg, '05
Locals. . . . . Miss A. G. W. Spence, '05
A. Elliott, 05
Athletics. . . . . T. P. Campbell, 05

An essay contest is held each year in connection with *Acta*. Conditions will be announced in the October issue.

Classical Association.

FOUNDED 1901.

Object: The Promotion of Classical Study in its Various Aspects.

OFFICERS, 1903-04.

Hon. Pres. . . . . . Prof. A. L. Langford, M.A.
Pres. . . . . . T. A. Bagshaw, '04
Sec. . . . . . J. A. Spencely, '05
Treas. . . . . . J. W. Cohoon, '06

COUNCILLORS.

4th Year Rep. . . . . . Miss L. E. V. Lloyd, '04
3rd Year Rep. . . . . . Miss C. K. Jickling, '05
2nd Year Rep. . . D. A. Hewitt, '06
1st Year Rep. . . . C. M. Carter, '07

French and German Conversation Club.

FOUNDED 1903.

Object: To increase facility in French and German pronunciation by means of conversation in these languages.

OFFICERS, 1903-04.

Hon. Pres. . . . . . Dr. Horning
Pres. . . . . . C. F. Ward, '04
1st Vice-Pres. . . . . . Miss E. A. Weekes, '04
2nd Vice-Pres. . . . . C. Jackson, '05
Sec.-Treas. . . . . . E. E. Ball, '06

REPRESENTATIVES.

4th Year. . . . Miss M. E. Allen, '04
3rd Year. . . Miss M. Hamilton, '05
2nd Year. . . Miss E. M. Ungar, '06
1st Year. . . . . . To be appointed

Victoria College Glee Club.

ORGANIZED AS A SEPARATE INSTITUTION IN 1892.

Object: The encouragement of Vocal Talent.

OFFICERS, 1903-04.

Hon. Pres. ....C. W. Walker, B.A.
Pres. .....A. S. Rogers, B.A.
Vice-Pres. ....W. G. Connolly, '05
Sec. .....H. N. Baker, '04
Treas. .....C. W. Bishop, '04
Business Manager. .....
J. Reginald Davison, '05
Accompanist. ....E. H. Yeigh, '06

Victoria Athletic Union.

Object: To provide Rational Amusement for the Students, and to oversee Athletics in general about the College.

OFFICERS, 1903-04.

Hon. Pres. .....
Prof. A. L. Langford, M.A.
Pres. .....R. Pearson, '04
1st Vice-Pres..T. P. Campbell, '05
*2nd Vice-Pres.*C. D. Henderson, '06
Sec. .....H. D. Robertson, '05
Treas. ....W. G. McElhanney, '04

4th Yr. Rep.....S. W. Eakins, '04
3rd Yr. Rep...W. G. Connolly, '05
2nd Yr. Rep......J. H. Adams, '06
1st Yr. Rep......C. B. Kelly, '07
C.T.s' Rep......W. H. Thompson
Rugby Rep......J. H. Gain, '05
Assn. Rep......W. F. Green, '05
*Tennis Rep.*F. A. E. Hamilton, '04
*Handball Rep.*J. A. M. Dawson, '05
Hockey Rep..F. W. K. Harris, '04
Baseball Rep.....W. J. Salter, '05

Members of the Union have the privilege of Alley, Football, Hockey, Tennis, Baseball, and general athletics. Victoria has now an excellent campus, and there are splendid facilities for every branch of athletics. The Union also controls a Skating and Hockey Rink on the College campus.

All students and graduates are eligible for membership. Fee, $1.00.

Association Football Club.

OFFICERS, 1903-04.

Pres......W. G. McElhanney, '04
Sec.-Treas....T. P. Campbell, '05
Manager......S. W. Eakins, '04
Captain......W. F. Green, '05

Rugby Football Club.

OFFICERS, 1903-04.

Pres......A. H. Rankin, '04
Sec.-Treas....J. H. Wallace, B.A.
Manager......W. G. Cates, '04
Captain......J. H. Gain, 05

Hockey Club.

OFFICERS, 1903-04.

Pres.....F. A. E. Hamilton, '04
Bus. Mngr.....T. P. Campbell, '05
Captain.....S. W. Eakins, '04
Sec.-Treas.....W. J. Salter, '05

Baseball Club.

OFFICERS, 1903-04.

Pres.....A. R. Ford, '03
Business Mngr....J. H. Gain, '05
Captain.....R. G. Dingman, '03
Sec.-Treas.....W. F. Green, '05

Lawn Tennis Club.

OFFICERS, 1903-04.

Hon. Pres.....Dr. Horning
Pres.....F. W. K. Harris, '04
Vice-Pres..Miss M. L. Jeffery, '04
Sec.-Treas.....T. P. Campbell, '05
Asst. Sec.....A. P. Burwash..

COUNCILLORS.

Coun.....Miss A. E. Wilson, '05
Coun...Miss A. G. W. Spence, '05
Coun.....F. A. E. Hamilton, '04

TRINITY COLLEGE SOCIETIES.

The Literary Institute.

The Institute exists for the encouragement of debating, essay writing and reading. It meets on Friday evening throughout the two terms. The fee is $2.25 per annum.

Pres. . . . . . C. R. De Pencier, B.A.
1st Vice-Pres. . H. F. D. Woodcock, M.A.
. . . . . R. W. Allen, '04
. . . . . H. R. Young, '05
Treas. . . . . . T. McKim, '04
Librarian . . . . . S. J. Arnott, '05
Curator. . . . . . W. L. Archer, '05
Ex Officio Councillor,
A. R. Kelley, B.A.
1st Year Councillor,
A. O. Cooke, '06

Athletic Association.

The Association has charge of all the athletics of the College, and its Executive appoints the Captains of the various teams. The annual fee, which entitles the members to play any or all of the games, is $5, payable in equal instalments with the College bills.

OFFICERS FOR 1903-04.

Honorary President,
Rev. Oswald Rigby, M.A., LL.D.
Honorary Vice-Presidents,
Rev. the Dean of Residence.
E. M. Sait, M.A.
F. M. Burbidge, B.A.
Pres. . . . . . C. F. Clarke, B.A.
Vice-Pres. . . . . . W. E. Kidd M.A.
Sec. . . . . . E. H. Ker, '04
Treasurer. . . . H. C. Simpson, M.A.
Assistant-Treasurer,
W. S. Greening, '04

COMMITTEE.

C. de Fallot, '05.
P. H. Gordon, '05.
A. E. Hewitson, '04.
P. W. Plummer, '05.
H. H. Wilkinson, '04.

CAPTAINS.

Football. . . . . . W. S. Greening, '04
Hockey. . . . . . P. W. Plummer, '05
Cricket. . . . . . H. H. Wilkinson, '04
Tennis. . . . . . P. H. Gordon, '05
Gymnasium Manager,
T. McKim, '04

The Review.

The *Trinity University Review* is published once a month throughout the academic year. The annual subscription is $1, payable with the College bills in October.

Business Manager. S. J. Arnott, '05 *Editor-in-Chief.* . . . . . T. McKim, '04

EDITORIAL STAFF.

Rev. T. F. Summerhayes.
A. R. Kelley, B.A.
C. C. Robinson, '04.
T. W. Lawson, '05.
W. L. Archer, '05.

Convocation Editors,
Prof. A. H. Young, M.A.
Prof. G. O. Smith, M.A.

ST. HILDA'S COLLEGE SOCIETIES.

The Literary Institute.

COMMITTEE, 1903-1904.

Pres. . . . . .Miss M. D. Keefer, '04
Vice-Pres. . .Miss A. S. Nevitt, '04
***Rec. Sec*. . . .Miss S. G. Morley, '05**
Cor. Sec. .Miss E. M. Shepherd, '04
Treas. . . . . .Miss R. L. Corry, '05
Critic. . . . . .Miss L. C. Scott, '05
1st Year Councillor,
Miss E. M. Munro, '06

The St. Hilda's Chronicle.

Business Managers. . .Miss Brown
Miss Jackson, '06
Editor-in-Chief.Miss M. Henderson

Sub-Editors,
Miss F. Hanington, '04.
Miss S. G. Morley, '05
Miss V. C. Wilson, '04.
Miss Robinson.
Miss I. L. Ryerson, '04.
Miss E. M. Fessenden, 04.

Athletic Society.

Pres. . . . . .Miss I. L. Ryerson, '04
Vice-Pres. . . . . .Miss M. Wade, 04
Sec. . . . . .Miss C. J. Walker, '05
Treas. . . . . .Miss H. McClurg, '04
Curator. . . .Miss E. M. Greene, '06

REGISTER FOR THE YEAR 1904.

University of Toronto.

GRADUATES IN ARTS.

A.

Date of Admission.		
U 1895 B.A..	Abbott, Albert Holden	Univ. of Toronto, Toronto.
U 1887 B.A..	Abbott, Archibald	Trenton.
U 1897 B.A..	Abbott, William Jamieson	Brockville.
T 1891 B.A..	Abbott, John Graham Louis	Abbott & Hart McHarg, Rossland, B.C.
T 1891 B.A..	Aborn, Thomas Lintill	Russell.
U 1899 B.A..	Abraham, Herbert Edison	Port Hope.
U 1876 B.A..	Abraham, Robert Henry	Burlington.
U 1877 M.A..		
U 1880 B.A..	Acheson, George (M.B.)	Galt.
U 1883 M.A..		
V 1896 B.A..	Ackerman, Effie Maria (Mrs. G. Watson)	(Ob.)
T 1864 B.A..	Acres, Jonathan William	Paris.
U 1901 B.A..	Adams, Allan Huston (M.B.)	Hospital for Consumptives, Weston.
U 1885 B.A..	Adams, Andrew Allison	370 Sackville St., Toronto.
V 1880 B.A..	Adams, Crozier Graham	
U 1854 B.A..	Adams, G.	(Ob.)
U 1867 B.A..	Adams, John	1 St. Thomas St., Toronto.
V 1863 B.A..	Adams, Thomas	(Ob.)
V 1896 B.A..	Addison, Arthur Peter Campbell	390 Dupont St., Toronto.
V 1889 B.A..	Addison, Miss Margaret Eleanor Thedora,	Annesley Hall, Toronto.
U 1902 B.A..	Addison, William Henry Fitzgerald	80 Cumberland St., Toronto.
U 1892 B.A..	Addison, William Lockwood Thornton (M.D.),	Penetanguishene.
V 1892 B.A..	Agar, Gilbert	270 Westmoreland Ave., Toronto.
U 1888 B.A..	Aikins, Bronte Melbourne	702 Hayward Bldg., San Francisco, Cal.
U 1877 B.A..	Aikins, Henry Wilberforce (M.B.)	264 Church St., Toronto.
U 1887 B.A..	Aikins, Herbert Austin	Western Reserve University, Cleveland, O.
U 1875 B.A..	Aikins, James Albert Manning	Winnipeg, Man.
U 1876 M.A..		
V 1855 B.A..	Aikins, Moses Henry (M.D.)	Burnhamthorpe.
U 1876 B.A..	Aikins, William Heber (M.B.)	(Ob.)
V 1895 B.A..	Albarus, Hedwig Selma	Morrisburg.
U 1899 B.A..	Alexander, Helen Bow	Gravenhurst.
U 1898 B.A..	Alexander, John Howard	School of Practical Science, Toronto.
U 1883 B.A..	Alexander, Luther Herbert	College of the City of New York, New York.
U 1885 M.A..		

A.

U 1899 B.A.. Alexander, William Hardy.....Vice Principal H. S. East Auburn, Cal.
T 1887 B.A.. Allan, Arthur Campbell.....Lloyds, London, E.C.
T 1898 M.A..
U 1903 B.A.. Allan, Charles James.....Guelph.
U 1893 B.A.. Allan, Francis Barclay (Ph.D.)..370 Brunswick Ave., Toronto.
U 1901 M.A..
U 1901 Ph.D..
T 1880 B.A.. Allan, George William...Munson & Allan, Winnipeg, Man.
T 1896 M.A..
U 1904 B.A.. Allan, Maud Winnifred.....34 Willcocks St., Toronto.
V 1892 B.A.. Allan, William F.....Innisfail, Alta.
T 1879 B.A.. Allen, Alexander.....Springfield, Ill.
T 1902 M.A..
V 1902 B.A.. Allen, Annie Whitburn..Deaconess Home, 257 Jarvis St., Toronto.
V 1875 B.A.. Allen, James.....Sault Ste. Marie.
V 1880 M.A..
V 1904 B.A.. Allen, Mabel Elizabeth.....Swift Current, Assa.
T 1861 B.A.. Allen, Thomas William (D.C.L.).....Millbrook.
T 1889 M.A..
(*Honoris causa*).
U 1889 B.A.. Allen, Walter McClellan.....Springfield, Ill.
T 1873 B.A.. Allen, William Cartwright.....Millbrook.
T 1877 M.A..
V 1900 B.A.. Allen, William Kinnear (B.D.)....Swift Current, Assa.
V 1904 M.A..
V 1892 B.A.. Allin, Arthur.....(Ob.)
V 1897 B.A.. Allin, Cephas Daniel...Leland Stanford University, Cal.
U 1898 B.A.. Allin, Elizabeth.....Bowmanville.
U 1903 M.A..
V 1892 B.A.. Allin, Philip H.....(Ob.)
U 1896 B.A.. Allin, Richard Winfred.....Rothesay, N.B.
U 1899 B.A.. Allingham, Thomas David.....Creemore.
V 1886 B.A.. Allison, Malcolm R.....Picton.
U 1902 B.A.. Allison, William Logan.....51 W. 39th St., New York.
V 1899 B.A.. Allison, William Thomas.....Stayner.
V 1900 M.A..
U 1853 B.A.. Alma, Edward Jamieson.....(Ob.)
U 1894 B.A.. Alway, Frederick James.....University Place, Neb.
T 1874*M.A.. Ambury, John.....(Ob.)
U 1882 B.A.. Ames, Albert Flintoft.....Riverside, Ill.
U 1902 B.A.. Amos, Flora Ross.....Vankleek Hill.
U 1903 B.A.. Amos, William Andrew.....Woodstock.
U 1857 B.A.. Anderson, Adam.....(Ob.)
T 1869 B.A.. Anderson, Allan.....(Ob.)
U 1898 B.A.. Anderson, Arthur William.....Rat Portage, Ont.
T 1895*B.A.. Anderson, Edward Albert.....Vankleek Hill.
T 1895 M.A..
U 1899 B.A.. Anderson, Frederick William.....Brantford.
U 1902 M.A..
U 1893 B.A.. Anderson George R. School of Practical Science, Toronto.
U 1899 M.A..
T 1861 B.A.. Anderson, Gustavus Alexander.....(Ob.)
T 1863 M.A..
U 1904 B.A.. Anderson, Jessie Inglis.....532 Waterloo St., London.

A.

U 1893 B.A.. Anderson, Lewis Flint.....Marquette, Mich.
U 1902 M.A..
V 1900 B.A.. Anderson, William George.....Iroquois.
U 1893 B.A.. Anderson, William Harold Kerr (M.B.)...Victoria, B.C.
U 1899 B.A.. Andison, Nene Elizabeth...Westbourne School, Bloor St. W., Toronto.
V 1875 B.A.. Andrews, George Washington.....Centralia.
U 1894 B.A.. Andrews, Robert Trail.....Richmond Hill.
U 1904 B.A.. Andrews, William Hardy..4 Washington Ave., Toronto.
V 1887*B.A.. Andrews, Wilbur William (B.Sc.).....Sackville, N.B.
V 1879 B.A.. Anger, William Henry....81 Brunswick Ave., Toronto.
U 1892 B.A.. Annis, Mary.....Markham.
U 1904 M.A..
V 1876 B.A.. Annis, Jeremiah William.....(Ob.)
V 1888 M.A..
U 1859 B.A.. Appelbe, Robert Swanton.....(Ob.)
U 1902 B.A.. Archer, Mary Alice.....Norwood.
V 1902 B.A.. Archer, William Robert.....Conn.
U 1871 B.A.. Archibald, Heber.....Winnipeg, Man.
T 1857 B.A.. Ardagh, John Anderson.....Co. Judge, Barrie.
T 1902 B.A.. Armour, Archibald Douglas...103 Avenue Rd., Toronto.
T 1903 M.A..
U 1891 B.A.. Armour, Donald John (M.B.)...West London Hospital London, Eng.
U 1881 B.A.. Armour, Douglas..40 Canada Life Bldg., Montreal, Que.
U 1899 B.A.. Armour, Eric Norman...103 Bay St., Bristol & Co., Toronto.
U 1850 B.A.. Armour, John Douglas (LL.D.).....(Ob.)
T 1904 B.A.. Armour, Robert Gardiner.....103 Avenue Rd., Toronto.
U 1887 B.A.. Armstrong, Albert James.....Cobourg.
U 1902 B.A.. Armstrong, Allen Egbert.....Lynedoch.
U 1899 B.A.. Armstrong, Bartle Mahon....457 Theodore St., Ottawa.
U 1903 B.A.. Armstrong, Charles Henry.....Campbellford.
V 1898 B.A.. Armstrong, Egerton Franklin.....Tupperville.
U 1901 B.A.. Armstrong, Frank.....Mount Forest.
U 1896 B.A.. Armstrong, George Henry (B.Pæd.)..14 Grosvenor St., Toronto
U 1898 M.A..
U 1876 B.A.. Armstrong, John.....Owen Sound.
T 1861 B.A.. Armstrong, John Gilbert.....(Ob.)
T 1862 M.A..
U 1900 B.A.. Armstrong, Robert Augustus.....Orillia.
V 1903 B.A.. Armstrong, Robert Cornell..Hamamatsu, Enshu, Japan.
V 1880 B.A.. Armstrong, Richard Wallace.....Rossland, B.C.
T 1871 B.A.. Armstrong, Thomas.....
U 1875 B.A.. Armstrong, Thomas Clinton Little...54 Borden St., Toronto.
U 1877 M.A..
T 1903*M.A.. Armstrong, Thomas Henry..Bishop of Wangaretta, Australia.
U 1870 B.A.. Armstrong, William D.....Ottawa.
U 1871 M.A..
U 1893 B.A.. Armstrong, William Gilnochie.....Ottawa.
U 1895 M.A..
U 1896 B.A.. Arnold, George.....Portage la Prairie, Man.
U 1889 B.A.. Arnott, James K.....Toronto.

A.

V 1880 B.A.. Arthur, Edward Charles (M.D., C.M.).....Nelson, B.C.
V 1883 M.A..
U 1898 B.A.. Ashwell, Annie Eliza (Mrs. C. E. Race)..... Edmonton, Alta.
U 1895 B.A.. Asman, Henry Oldrid Evison.....Hamilton.
(*Ad eundem*).
U 1868 B.A.. Atkinson, Charles Theodore.....(Ob.)
U 1901 B.A.. Atkinson, George Frederick Newton.....Wardsville.
V 1885 B.A.. Atkinson, George M.....Regina, N.W.T.
T 1857 B.A.. Atkinson, William Pryor...Barrister, 50 Leopold St.,
T 1881 M.A.. Toronto.
V 1902 B.A.. Auger, Charles Earl.....McKeesport, Pa.
U 1898 B.A.. Auld, Charles.....Strathroy.
V 1876 B.A.. Austin, Benjamin Fish.....Geneva, N.Y.
V 1878 M.A..
V 1884 B.A.. Austen, Walter Clark.....Brockville.
T 1864 B.A.. Auston, Henry.....(Ob.)
T 1880 M.A..
V 1894 B.A.. Ayearst, John Almayne.....Lucan.
U 1901 B.A.. Aylesworth, Alan Featherston (LL.B.)...26 Walmer Rd., Toronto.
U 1874 B.A.. Aylesworth, Allen Bristol.....18-20 King St. W.,
U 1875 M.A.. Toronto.
V 1867 B.A.. Aylesworth, Isaac Brock (LL.D.).....Sarnia.
V 1868 M.A..
V 1889 B.A.. Aylward, Robert.....Parkhill.

B.

T 1858 B.A.. Badgley, Charles Howard.....(Ob.)
T 1869 M.A..
V 1868 B.A.. Badgley, Eratus Irvine (LL.D.)....
V 1872 M.A.. 77 Avenue Rd., Toronto.
V 1878 B.A.. Badgley, James Albert.....Emerson, Man.
V 1880 B.A.. Badgley, Thomas Vincent....West Superior City, Wis.
U 1895 B.A.. Bailey, John.....Camlachie.
U 1896 M.A..
V 1858 B.A.. Bain, Abraham Robert (LL.D.)...Victoria University,
V 1869 M.A.. Toronto.
U 1885 B.A.. Bain, Andrew.....46 D'Arcy St., Toronto.
U 1899 B.A.. Bain, William Algernon...Manufacturers' Life Ins. Co., 145 Gerrard St. E., Toronto.
T 1904 B.A.. Baines, Alice A.....203 Beverley St., Toronto.
T 1899 B.A.. Baines, Archibald W.....Wiarton.
T 1904 M.A..
U 1877 B.A.. Baird, Andrew Browning.....Manitoba College,
U 1880 M.A.. Winnipeg.
U 1882 B.A.. Baird, James.....109 Gloucester St., Toronto.
V 1895 B.A.. Baird, John W.....Sarnia.
V 1897 B.A.. Baird, John Wallace..Lecturer Johns Hopkins Univ., Baltimore, Md.
U 1901 B.A.. Baird, Mabel Margaret Jeannette....Toronto Junction.
U 1904 B.A.. Baird, Robert.....Blackwater.
U 1903 B.A.. Baird, William Joseph.....Nelson, B.C.
U 1904 M.A..

B.

U 1901 B.A.. Baker, Albert...Morgan Institute, 5630 Ingleside Ave., Chicago, Ill.
U 1869 B.A.. Baker, Alfred.....81 Madison Ave., Toronto.
U 1878 M.A..
V 1879†B.A.. Baker, Edward Norcliffe (B.D.)..39 Brunswick Ave., Toronto.
V 1882 M.A..
V 1899 B.A.. Baker, Emma Sophia (Ph.D.).....Sackville, N.B.
V 1904 B.A.. Baker, Harold Norcliffe....39 Brunswick Ave., Toronto.
U 1881 B.A.. Baker, Johnson Jacob.....Harding Hall, London.
U 1882 M.A..
U 1885 B.A.. Bald, Mary Bell.....25 Sherman St., Hartford, Conn.
U 1890 B.A.. Bald, William Francis.....Thorold.
U 1884 B.A.. Balderson, James Morris.....Perth.
U 1880 B.A.. Balderson, John Hewet.....Ottawa.
U 1889 M.A..
T 1874*B.A.. Baldwin, Arthur Henry....114 Pembroke St., Toronto.
T 1877 M.A..
T 1898 B.A.. Baldwin, Charles Macleod...Imperial Bank, St. Thomas.
U 1846 B.A.. Baldwin, Edmund.....(Ob.)
U 1849 M.A..
T 1856*B.A..
U 1886 B.A.. Baldwin, James Macqueen.....Toyohoski, Japan.
T 1898 B.A.. Baldwin, John Macleod.....Deer Park, Toronto.
T 1896 B.A.. Baldwin, Maurice Day.....731 Pine Ave., Montreal.
T 1898 M.A..
T 1859 B.A.. Baldwin, Maurice Scollard.....(Ob.)
T 1862 M.A..
U 1886 B.A.. Baldwin, Robert.....(Ob.)
U 1866 B.A.. Baldwin, Robert Russell.....36 Lowther Ave., Toronto.
U 1886 B.A.. Baldwin, William Warren (M.B.).....(Ob.)
U 1897 B.A.. Bale, George Sidney....217 Victoria Ave. N., Hamilton.
T 1869 B.A.. Ball, Clarence Widmer.....(Ob.)
T 1891 M.A..
U 1891 B.A.. Ball, George Arthur.....Galt.
T 1864 B.A.. Ball, James Henry.....Welland.
T 1866 M.A..
U 1891 B.A.. Ballah, Randall.....St. Thomas.
U 1873 B.A.. Ballantyne, Francis.....London.
U 1874 M.A..
U 1880 B.A.. Ballantyne, James.....Knox College, Toronto.
U 1870 B.A.. Ballantyne, William Douglas.....Swansea.
U 1899 B.A.. Ballard, Anna Woods..179 Lexington Ave., Buffalo, N.Y.
U 1904 B.A.. Ballard, George William.....196 George St., Hamilton.
T 1865 B.A.. Ballard, John Maclean.....661 Dufferin St., Toronto.
T 1886 M.A..
U 1871 B.A.. Ballard, William Henry.....Hamilton.
U 1875 M.A..
U 1898 B.A.. Balls, George Herbert...Wesley College, Winnipeg, Man.
U 1886 B.A.. Balmer, Eliza.....131 Grace St., Toronto.
U 1893 B.A.. Balmer, Jeanie.....(Ob.)
U 1883 B.A.. Balmer, Robert.....38 City Rd., London, E.C., Eng.
V 1878 B.A.. Bannister, Albert Walton.....Santa Barbara, Cal.
V 1886 M.A..
U 1870 B.A.. Baptie, George.....165 Gloucester St., Ottawa.
U 1871 M.A..

B.

U 1897 B.A.. Bapty, Mabel (Mrs. G. C. Sellery).....Madison, Wisc.
V 1889 B.A.. Barber, Ella Ursula.....Mount Forest.
V 1903 B.A.. Barber, Frank Louis.....Woodstock.
U 1850 B.A.. Barber, George Anthony.....(Ob.)
U 1857 M.A..
V 1894 B.A.. Barber, Ida Mary (Mrs. Hogg).....Preston.
U 1895 B.A.. Barber, James.....Arthur.
U 1898 M.A..
U 1869 B.A.. Barber, Joseph Mark.....(Ob.)
U 1866 B.A.. Barker, Peter McGill.....Edmonton.
U 1892 B.A.. Barker, Rybert Kent.....26 King E., Toronto.
V 1877 B.A.. Barkwell, James Hooks.....
V 1880 B.A.. Barkwell, William John.....(Ob.)
V 1888 M.A..
V 1881 B.A.. Barnes, Charles Andrew.....481 William St., London.
V 1892 M.A..
U 1901 B.A.. Barnes, Charles Lancelot...148 Clendennan Ave., Toronto Junction.
V 1895 B.A.. Barnes, Joseph.....Ameliasburg.
U 1876 M.A.. Barnhart, William.....
(*Ad eundem*).
U 1894 B.A.. Barnum, William Harold.....Dutton.
U 1896 B.A.. Barr, Adam Fordyce.....526 Sherbourne St., Toronto.
U 1904 M.A..
U 1901 B.A.. Barr, Catherine Isabella.....Renfrew.
V 1892 B.A.. Barraclough, William H.....Dawson, Yukon.
V 1875 B.A.. Barrett, Frederick W.....49 Madison Ave., Toronto.
V 1878 M.A..
U 1849 B.A.. Barrett, Michael.....(Ob.)
U 1853 M.A..
U 1885 B.A.. Barron, Alexander Robertson.....Highland Falls, N.Y.
U 1897 B.A.. Barron, Frederick Henry..Davis Memorial Church, Elkins, W. Va.
U 1845 M.A.. Barron, Frederick William.....(Ob.)
U 1867 B.A.. Barron, James.....(Ob.)
U 1881 B.A.. Barron, Robert Armour.....Niagara-on-Lake.
U 1884 B.A.. Bartlett, Alexander Robert.....Windsor.
T 1904 B.A.. Bartlett, Ernest Robert.....Fernie, B.C.
T 1904 M.A..
V 1873 B.A.. Barton, Jesse Billings.....Hinsdale, Ill.
U 1886 B.A.. Barton, Samuel G. T.....327 Clinton St., Toronto.
U 1873 B.A.. Barwick, Walter.....18-20 King St. W., Toronto.
U 1874 M.A..
U 1879 B.A.. Bates, Joseph Ivimey.....(Ob.)
U 1878 B.A.. Bates, Samuel Stuart.....358 Markham St., Toronto.
T 1877 B.A.. Bates, William Wheatley.....Port Perry.
T 1887 M.A..
U 1898 B.A.. Battle, Thomas Francis.....Niagara Falls.
V 1904 B.A.. Baxter, Sidney Mary.....411 Markham St., Toronto.
V 1890 B.A.. Bayley, Henry Edward.....Milltown, N.Y.
U 1854 B.A.. Bayley, Richard.....London.
U 1887 B.A.. Bayly, Edward.....103 Bay St., Toronto.
U 1895 B.A.. Beach, Mahlon Wickwire.....Iroquois.
V 1856 M.A.. Beach, David.....(Ob.)
(*Hon.*)

B.

U 1845 B.A.. Beadle, Delos White.....307 Givens St., Toronto.
(*Ad eundem*).
U 1900 B.A.. Beal, Norman Robson.....51 Murray St., Toronto.
T 1890 B.A.. Beamish, George Ross.....Belleville.
T 1891 M.A..
V 1885 B.A.. Bean, George S.....Upper Iowa Univ., Fayette, Iowa.
V 1898 B.A.. Bean, Henry Redford.....Bunker Hill, Ind.
U 1889 B.A.. Beath, Thomas.....448 Ross Ave., Winnipeg, Man.
U 1884 B.A.. Beattie, Andrew.....Blair.
U 1877 B.A.. Beattie, Daniel McKinley.....(Ob.)
U 1875 B.A.. Beattie, Francis Robert...Theol. Semin., Louisville, Ky.
U 1876 M.A..
U 1893 B.A.. Beatty, Arthur.....Madison, Wis.
U 1898 B.A.. Beatty, Edward Wentworth...C.P.R. Law Dept., Montreal, Que.
U 1898 B.A.. Beatty, Mary Haney.....207 Simcoe St., Toronto.
V 1901 B.A.. Beatty, Milton James.....Fergus.
V 1903 B.A.. Beatty, Rose Victoria.....Parry Sound.
V 1860 B.A.. Beatty, William (LL.B.).....(Ob.)
V 1863 M.A..
T 1886 B.A.. Beaumont, George Newton.....Freeport, Ill.
T 1882 B.A.. Beaumont, Robert Bertram...Barrister, 18 Toronto St., Toronto.
T 1854 B.A.. Beaven, Edward William...409 Michigan St., Buffalo, N.Y.
T 1858 M.A..
V 1875 B.A.. Beavers, George.....155 Cumberland St., Toronto.
T 1885 B.A.. Beck, Charles Beauclere...347 Clarke Ave., Westmount, Que.
U 1875 B.A.. Beck, Henry Thatcher.....Confed. Life Bldg., Toronto.
U 1877 M.A..
T 1894 B.A.. Beckett, Ernest Albert.....(Ob.)
T 1888 B.A.. Bedford-Jones, Alban Cartwright McNaughton (B.C.L.). 20 Toronto St., Toronto.
T 1889 B.A.. Bedford-Jones, Harold Hudson.....Brockville.
T 1892 M.A..
V 1902 B.A.. Beer, John Herman.....489 St. James. St., London.
U 1890 B.A.. Begg, William.....Thalpujahua, Michoacan, Mexico.
U 1878‡B.A.. Bell, And. James.....17 Avenue Rd., Toronto.
V 1883 B.A..
(*Ad eundem*).
T 1903 B.A.. Bell, Arthur McKnight...The Collegiate School, Victoria, B.C.
U 1893 B.A.. Bell, Archibald Glendinning.....Balmoral, Man.
U 1895 B.A.. Bell, Benjamin Cyrus (M.B)...45 Market St., Brantford.
U 1896 B.A.. Bell, Charles Cameron (M.B.).....Chatham.
U 1897 M.A..
U 1866 B.A.. Bell, Charles Wallace.....(Ob.)
T 1896 B.A.. Bell, Charles William...143 Wentworth St. S., Hamilton.
U 1899 B.A.. Bell, Ethel.....20 Earl St., Toronto.
U 1904 M.A..
U 1892 B.A.. Bell, Frederick Henry.....Windsor.
U 1886 B.A.. Bell, Gordon.....Winnipeg. Man.
U 1903 B.A.. Bell, Herbert Clifford.....Univ. of Pennsyl., Philad.

B.

V 1868 B.A.. Bell, John Howatt.....Charlottetown, P.E.I.
V 1869 M.A..
U 1902 B.A.. Bell, James Munsie.....Cornell University.
U 1877 B.A.. Bell, James Washington.....(Ob.)
U 1902 B.A.. Bell, Jessie Margaret.....Tavistock.
U 1885 B.A.. Bell, John Johnston.....Petrolea.
U 1902 B.A.. Bell, John Ridgeby.....Clinton.
U 1864 B.A.. Bell, John W.....Kew Beach, Toronto.
U 1866 M.A..
T 1895 B.A.. Bell, Robert Brown Hare.....Seattle, Wash.
T 1901 M.A..
V 1895 B.A.. Bell, Robert Hudspeth.....Hickson.
U 1893 B.A.. Bell, Thomas A.....Napier.
U 1894 B.A.. Bell, Walter Nehemiah.....Paris.
T 1875 B.A.. Bell, William.....Surrey, New Westminster, B.C.
V 1883 B.A.. Bellamy, Jeremiah Silver.....(Ob.)
V 1890 B.A.. Bellamy, J. Wesley.....Colborne.
T 1879 B.A.. Belt, Alf. James.....Milton.
T 1884 M.A..
T 1889*B.A.. Belt, Charles Edwin.....Stony Creek.
T 1889 M.A..
T 1854 B.A.. Belt, William.....409 Shaw St., Toronto.
T 1858 M.A..
U 1865 B.A.. Bemiss, David.....(Ob.)
U 1866 M.A..
U 1902 B.A.. Bennett, Alice Maude.....Box 54, Renfrew.
V 1882 B.A.. Bennett, Clifford Thomas.....Milton.
U 1896 B.A.. Bensley, Benjamin Arthur..Dean's House, Univ of Toronto.
U 1889 B.A.. Bensley, Robert Russell (M.B.)..Medical Faculty, Univ. of Chicago.
T 1857 B.A.. Benson, Charles Ingersoll (B.C.L.)...Barrister, St.
T 1860 M.A.. Catharines.
U 1899 B.A.. Benson, Clara Cynthia (Ph.D.).....Port Hope.
U 1858 B.A.. Bernard, Richard Barrett.....(Ob.)
V 1899 B.A.. Berry, James Prior.....Beaverton.
V 1861 M.A.. Berryman, Charles Valance.....(Ob.)
(*Hon.*)
U 1892 B.A.. Bethune, Charles James Rattray.....Ottawa.
T 1859 B.A.. Bethune, Charles James Stewart (D.C.L.).....
T 1862 M.A.. 500 Dufferin Ave., London.
T 1864 B.A.. Bethune, Frederick Alexander.....(Ob.)
T 1869 M.A..
T 1856 B.A.. Bethune, John James.....(Ob.)
U 1845 B.A.. Bethune, Norman.....(Ob.)
U 1853 B.A.. Bettridge, William.....(Ob.)
T 1855*B.A..
T 1855 M.A..
U 1874 B.A.. Betts, Frederick Pimlott....(Cronyn & Betts), London.
U 1878 B.A.. Beynon, George William.....Portage la Prairie, Man.
V 1860 B.A.. Beynon, John Wesley.....Brampton.
V 1891 B.A.. Beynon, Robert B.....Innisfil.
V 1880 B.A.. Beynon, Thomas Barnes.....(Ob.)
U 1902 B.A.. Bibby, Maria Victoria.....Kemptville.
V 1870 B.A.. Bice, Charles Merkley..133 W. Colfax Ave., Denver, Col.

B.

U 1869 B.A.. Bickford, William Atkinson.....(Ob.)
U 1894 B.A.. Bigelow, Frederick Egbert.....Chicago, Ill.
V 1864 B.A.. Bigelow, Nelson Gordon (LL.D.).....(Ob.)
V 1866 M.A..
U 1868 B.A.. Bigg, Edmund Murney.....Vienna.
U 1870 M.A..
U 1869 B.A.. Biggar, Charles Robert Webster...249 Simcoe St.,
U 1873 M.A.. Toronto.
T 1892*M.A..
U 1889 B.A.. Biggar, George Coltman.....46 King St. W., Toronto.
V 1863 B.A.. Biggar, Hamilton Fisk (M.D.)...260 Euclid Ave.,
V 1892 M.A.. Cleveland, Ohio.
U 1894 B.A.. Biggar, Henry Percival.....Belleville.
U 1898 B.A.. Biggar, Oliver Mowat.....Edmonton, N.W.T.
U 1872 B.A.. Biggs, Samuel Clarke.....55 St. George St., Toronto.
V 1902 B.A.. Bingham, Charles Benson..Norwich Union Fire Ins. Co.,
38 Wellington St. E., Toronto.
V 1901 B.A.. Birchard, Frederick James..124 Jameson Ave., Toronto.
U 1880 B.A.. Birchard, Isaac James.....124 Jameson Ave., Toronto.
U 1883 M.A..
V 1886 B.A.. Birks, Alexander K. (LL.B.).....Seaforth.
T 1900 B.A.. Birmingham, Arthur Hillyard...5 Harbord St., Toronto.
V 1904 B.A.. Bishop, Charles Wallace.....464 Park Ave., London.
U 1899 B.A.. Bishop, Ed. Thomas (LL.B.).....Edmonton, N.W.T.
U 1878 B.A.. Bitzer, Conrad.....(Ob.)
U 1867 B.A.. Black, Davidson.....(Ob.)
U 1873 B.A.. Black, Fergus.....Springfield.
U 1898 B.A.. Black, George...State Normal School, Lewiston, Idaho.
U 1890 B.A.. Black, William.....Congress, Arizona.
U 1877 B.A.. Black, William Ross.....Morden, Man.
U 1876 B.A.. Blackadar, Alfred Kimball.....Ottawa.
U 1883 M.A..
T 1856*B.A.. Blackman, Thomas.....(Ob.)
T 1856 M.A..
U 1885 B.A.. Blackstock, Joseph.....Ottawa.
U 1874 B.A.. Blackstock, Thomas Gibbs...79 Prince Arthur Ave.,
Toronto.
U 1902 B.A.. Blackstock, William Gooderham..79 Prince Arthur Ave.,
Toronto.
U 1881 B.A.. Blain, Thomas J.....Brampton.
U 1882 B.A.. Blair, Archibald.....Nassagaweya.
V 1868 B.A.. Blair, James E.....
V 1875 B.A.. Blair, William.....(Ob.)
U 1854 B.A.. Blake, Dominick Edward (LL.D.)...House of Commons,
U 1858 M.A.. London, Eng.
U 1888 B.A.. Blake, Edward Francis.....449 Jarvis St., Toronto.
U 1884 B.A.. Blake, Edward William Hume....94 St. George St.,
Toronto.
U 1889 B.A.. Blake, John Robertson.....Galt.
U 1858 B.A.. Blake, Samuel Hume.....256 Jarvis St., Toronto.
U 1882 B.A.. Blake, William Hume.....25 King St. W., Toronto.
U 1880 B.A.. Blatchford, Thomas.....Thamesville.
V 1868 B.A.. Bleecker, Henry.....Winnipeg, Man.
V 1897 B.A.. Blewett, George John.....Wesley Coll., Winnipeg.
U 1899 B.A.. Blumberger, Samuel.....Knox College, Toronto.

B.

U 1894 B.A.. Blyth, James Thorp.....593 Maclaren St., Ottawa.
T 1893 B.A.. Boddy, Charles Alfred Stanley...21 Winchester St., Toronto.
T 1881*M.A.. Body, Charles William Edmund (D.C.L.) Gen. Theol. Sem., 4 Chelsea Sq., New York.
U 1899 B.A.. Bogart, Ellis Gilbert.....114 E. 18th St., New York.
T 1863 B.A.. Bogert, David Ford.....St. John's, Belleville.
T 1886 M.A..
T 1855 B.A.. Bogert, James John (D.C.L.).....Ottawa.
T 1858 M.A..
V 1888 B.A.. Boggs, Frederick D.....Cobourg.
U 1893 B.A.. Boles, Arthur Thomas.....Leamington.
V 1900 B.A.. Bollert, Minnie Louise..Lady Principal Alma Coll.,
V 1902 M.A.. St. Thomas.
U 1898 B.A.. Bolton, Samuel Edward.....Gananoque.
U 1894 B.A.. Bond, Aubrey Albert.....Collingwood.
T 1865 B.A.. Bond, William P. Joseph.....
U 1899 B.A.. Bone, John Rainsford.....839 Bathurst St., Toronto.
U 1887 B.A.. Bonis, Harry.....Chesley.
U 1896 B.A.. Bonis, Sara (Mrs. R. L. Codd).....Pt. Hammond, B.C.
U 1890 B.A.. Bonner, Robert John.....Chicago Univ.
V 1904 B.A.. Booth, Archer Harrison.....West Ely, Que.
U 1892 B.A.. Borland, James Hugh Morton.....Banks.
U 1894 M.A..
V 1859 M.A.. Borthwick, Hugh J.....
(*Hon.*)
U 1883 B.A.. Boultbee, Frank.....132 Reade St., New York.
U 1897 B.A.. Boultbee, Horace.....“Mail,” Ottawa
U 1888 B.A.. Boultbee, Horatio Clarence...35 Crescent Rd., Toronto.
U 1894 B.A.. Boultbee, William Mulock (LL.B.)...27 Crescent Rd., Toronto.
U 1882 B.A.. Boulton, Christopher Robinson...63 Yonge St., Toronto.
U 1845 B.A.. Boulton, Henry John.....(Ob.)
U 1854 B.A.. Boulton, James Forster.....(Ob.)
U 1857 M.A..
U 1848 B.A.. Boulton, John.....(Ob.)
T 1900 B.A.. Bovell, Laura Beatrice..26 W. 55th St., New York, N.Y.
T 1902 M.A..
U 1884 B.A.. Boville, Thomas Cooper.....Ottawa.
V 1894 B.A.. Bowering, John W.....Kelowna, B.C.
V 1871 B.A.. Bowerman, Allan.....Winnipeg, Man.
V 1874 M.A..
U 1886 B.A.. Bowerman, Lindley H.....100 Park Rd., Toronto.
V 1877 M.A.. Bowerman, W. K.....Napanee.
V 1885 B.A.. Bowers, Alfred A.....Niagara.
U 1865 B.A.. Bowers, Jacob Eton.....Asylum, Duluth, Minn.
U 1866 M.A..
U 1877 B.A.. Bowes, Edward Addison Emmet.....(Ob.)
V 1898 B.A.. Bowes, Ella.....Brantford.
U 1884 B.A.. Bowes, Joseph Hetherington....New Westminster, B.C.
U 1895 B.A.. Bowes, May (Mrs. John Robinson).....(Ob.)
U 1895 B.A.. Bowlby, David Shannon (LL.B.).....Berlin.
U 1856 B.A.. Bowlby, Ward Hamilton (LL.B.).....Berlin.
U 1858 M.A..
V 1893 B.A.. Bowles, Isaac Graham.....Huttonsville.

B.

V 1903 B.A.. Bowles, Newton Ernest.....Hilliardton, District of Temiscamingue.
V 1885 B.A.. Bowles, Richard Pinch (B.D.).....Winnipeg, Man.
V 1888 M.A..
U 1895 B.A.. Bowman, Hervey Meyer.....Berlin.
U 1879 B.A.. Bown, John Campbell Ferrie.....Edmonton, N.W.T.
V 1884 B.A.. Box, Richard S.....St. Mary's.
V 1895 B.A.. Boyce, John Franklin Webb.....Red Deer, Alta.
V 1871 B.A.. Boyd, Charles.....North Wakefield, Que.
V 1899 M.A..
U 1875 B.A.. Boyd, Francis Leith.....Teddington, Middlesex, Eng.
U 1888 B.A.. Boyd, Geoffrey.....167 Bloor St. E., Toronto.
V 1879 B.A.. Boyd, James Montgomery.....(Ob.)
V 1880 M.A..
U 1848 B.A.. Boyd, John (B.C.L.).....(Ob.)
U 1850 M.A..
U 1860 B.A.. Boyd, John Alexander (LL.D.)...119 Bloor St. E.,
U 1861 M.A.. Toronto.
U 1888 B.A.. Boyd, John Richard Shields.....45 Elgin Ave., Toronto.
U 1904 M.A..
U 1896 B.A.. Boyd, Robert.....Knox College, Toronto.
U 1853 B.A.. Boyd, William Thomas.....23 Toronto St., Toronto.
U 1856 M.A..
U 1897 B.A.. Boyle, Arthur Edward.....49 Grenville St., Toronto.
T 1857 B.A.. Boyle, George Bartholomew.....(Ob.)
T 1898 B.A.. Boyle, Horatio T. Stannage.....Montreal, Que.
T 1901 M.A..
T 1897 B.A.. Bradburn, Charles Herbert (B.C.L.)...Battleford, Sask.
T 1900 M.A..
T 1889 B.A.. Bradbury, Arthur Rhodes.....
T 1890 M.A..
T 1860 B.A.. Bradbury, Joel Lawton.....(Ob.)
T 1864 M.A..
U 1899 B.A.. Bradford, Jesse.....Dunnville.
U 1886 B.A.. Bradford, Samuel Hugh.....25 King St. W., Toronto.
U 1897 B.A.. Bradley, Reginald Richard.....Kingsmere, Que.
U 1888 B.A.. Bradley, William A.....Berlin.
U 1884 B.A.. Bradley, William Inglis.....190 Theodore St., Ottawa.
V 1904 B.A.. Bradshaw, George Karn...156 Hunter St. E., Hamilton.
U 1896 B.A.. Bragg, Thomas George.....Dawson City, Y.T.
T 1898 B.A.. Brain, William John.....Holy Trinity, Toronto.
T 1901 M.A..
U 1895 B.A.. Braun, William Alfred...Columbia University, New York.
U 1897 B.A.. Bray, George.....Listowel.
V 1875 B.A.. Bray, Thomas Truro Henry (LL.B.)....Boonville, Miss.
V 1878 M.A..
U 1902 B.A.. Bray, William Crowell..Quer Str. 14th Pension Müller, Leipzig, Germ.; 44 Strenwarten Str. 44th, Leipzig, Germ.
U 1891 B.A.. Brebner, James.....17½ St. Vincent St., Toronto.
U 1893 B.A.. Breckenridge, James Campbell..21 Cluny Ave., Toronto.
U 1890 B.A.. Bremner, Walter Charles Palmer...12 Lower Clapton
U 1893 M.A.. Rd., London, Eng.
T 1898 B.A.. Brennen, Herbert Scott.....Hamilton.
T 1899 M.A..

B.

U 1880 B.A.. Brennen, Hugh Scott.....Hamilton.
U 1887 M.A..
U 1886 B.A.. Brent, Charles.....Rat Portage.
U 1888 M.A..
T 1884 B.A.. Brent, Charles Henry....Missionary Bishop to the
T 1889 M.A.. Philippine Islands, Manilla.
T 1861 B.A.. Brent, Henry.....(Ob.)
T 1862 M.A..
V 1880 B.A.. Brethour, Jno. Henry.....Mt. Forest.
V 1871 B.A.. Brethour, Michael H. (LL.B.).....
U 1903 B.A.. Breuls, Lilian May (Mrs. Wm. R. Cook).....Elmwood.
V 1882 B.A.. Brewster, Willoughby Staples.....Brantford.
V 1901 B.A.. Bridgland, Morrison Parsons.....Fairbank.
V 1864 B.A.. Bridgman, George Henry.Hamline Univ., St. Paul, Minn.
V 1867 M.A..
T 1864 B.A.. Briggs, Albert Taylor.....(Ob.)
U 1891 B.A.. Briggs, Alfred William (LL.B.)...21 Grenville St.,
U 1893 M.A.. Toronto.
T 1864 B.A.. Briggs, Walter Taylor.....Danville, Que.
V 1874 B.A.. Brisbin, Bernard Mannon.....
V 1861 B.A.. Bristol, Coleman.....(Ob.)
V 1872 M.A..
U 1883 B.A.. Bristol, Edmund James.....103 Bay St., Toronto.
V 1903 B.A.. Bristol, Sadie.....Columbian College,
New Westminster, B.C.
V 1856 B.A.. Britton, Byron Moffatt.....496 Huron St., Toronto.
V 1868 M.A..
U 1884 B.A.. Broad, Samuel William.....(Ob.)
U 1903 B.A.. Broadfoot, Frederic Wellington.....Guelph.
U 1902 B.A.. Broder, Frederic Henry.....466 Kennedy St., Winnipeg.
V 1882 B.A.. Bromley, Edwin (M.D.).....Sault Ste. Marie.
T 1855 B.A.. Broughall, Abraham James...St. Stephen's Parsonage,
T 1858 M.A.. Toronto.
T 1883 B.A.. Broughall, George Herbert...Trinity College, Port Hope.
T 1883 M.A..
T 1887 B.A.. Broughall, James Samuel..4½ Brunswick Ave., Toronto.
T 1889 M.A..
T 1897 B.A.. Broughall, Louis Wilmot Bovell...All Saints' Vicarage,
T 1899 M.A.. S. Wimbledon, Eng.
V 1849 M.A.. Brouse, William H.....(Ob.)
(*Hon.*)
U 1903 B.A.. Brown, Alexander Grant.....Balliol College, Oxford.
U 1893 B.A.. Brown, Allan Henry.....Belgrave.
V 1887 B.A.. Brown, Charles W.....Mitchell.
T 1900 B.A.. Brown, Carola Moryne..77 Rutland Rd., Brooklyn, N.Y.
U 1885 B.A.. Brown, Catharine Edith (Mrs. G. Sanderman)...
Colington, Edinburgh, Scotland.
U 1897 B.A.. Brown, Chapman.....(Ob.)
U 1895 B.A.. Brown, Clarence Howard.....Ottawa.
U 1892 B.A.. Brown, Delmer Case.....White P.O., S. Dak.
U 1901 B.A.. Brown, Edmund Percival.....609 Jarvis St., Toronto.
U 1877 B.A.. Brown, Edward Betley.....99 Wellesley St., Toronto.
U 1904 B.A.. Brown, Ethel Elizabeth.....Bloomfield.
U 1903 B.A.. Brown, Frances Elizabeth Eleanor, "The Library,"
Univ of Toronto, Toronto.

B.

U 1900 B.A.. Brown, Frank Erickson.....Galt.
U 1892 B.A.. Brown, Frederick Clement.....Box 30, East Toronto.
U 1894 M.A..
V 1891 B.A.. Brown, Frederick L.....Tottenham.
V 1889 B.A.. Brown, George E. J.....Creemore.
V 1892 M.A..
U 1894 B.A.. Brown, Henry William.....Seaforth.
V 1892 B.A.. Brown, J. Nelson.....Franklin, Man.
U 1854 B.A.. Brown, James.....74 Melbourne Ave., Toronto.
U 1856 M.A..
U 1884 B.A.. Brown, James Farquharson Barrow...Bury St. Edmunds, Suffolk, Eng.
U 1894 B.A.. Brown, James John.....Tillsonburg.
U 1892 B.A.. Brown, James Scott.....465 Sackville St., Toronto.
U 1897 B.A.. Brown, Jessie Pell.....(Ob.)
U 1889 B.A.. Brown, John Gilbert.....177 Albany Ave.. Toronto.
U 1894 B.A.. Brown, John Herbert (LL.B.).....(Ob.)
U 1895 M.A..
U 1881 B.A.. Brown, John Hyslop.....Winnipeg, Man.
U 1895 B.A.. Brown, Lyman.....Owen Sound.
U 1897 M.A..
V 1879 B.A.. Brown, Matthew Munsell.....Brockville.
U 1885 B.A.. Brown, Margaret Nelson (Mrs. A. H. F. Barbour)... 4 Charlotte Sq., Edinburgh, Scotland.
V 1873 B.A.. Brown, Oliver Jenison.....Hamilton.
V 1877 M.A..
U 1902 B.A.. Brown, Thomas Edward..Topographical Survey, Ottawa.
U 1895 B.A.. Brown, William Cavan.....Tillsonburg.
T 1895 B.A.. Browne, Joseph Grayfoot.....Toronto.
U 1898 B.A.. Browne, William Graham...Manager Sovereign Bank, Montreal, Que.
V 1886 B.A.. Browning, Arthur George.....North Bay.
U 1871 B.A.. Browning, Thomas Blair..15 Dunster Gardens, Brondesbury, London N.W., Eng.
(*Ad eundem*).
V 1904 B.A.. Brownlee, Hugh Wallace.....Hintonburg.
U 1894 B.A.. Bruce, Edward Wesley.....246 Borden St., Toronto.
U 1897 M.A..
U 1868 B.A.. Bruce, George.....171 Carlton St., Toronto.
V 1885 B.A.. Bruce, George William.....Collingwood.
T 1895 B.A.. Bruce, Henry Addington....154 Nassau St., New York.
T 1896 M.A..
U 1887 B.A.. Bruce, Henry Becher.....Portadon, Ireland,
U 1897 B.A.. Bruce, James Herbert. ..Chang-te-fu, Honan, N. China.
U 1866 B.A.. Brunel, George.....(Ob.)
U 1871 M.A..
U 1897 B.A.. Brunt, Robert Anthony.....Lucan.
U 1896 B.A.. Bryan, Claude Glennon..The Ocean Accident and Guarantee Co., 350 Broadway, New York.
U 1877 B.A.. Bryant, John Ebenezer, Book Lovers' Library,
U 1878 M.A.. Philadelphia, Pa.
U 1867 B.A.. Bryce, George (LL.D.).....Winnipeg, Man.
U 1868 M.A..
U 1904 B.A.. Bryce, George Pardon.....Bracondale.

B.

U 1876 B.A.. Bryce, Peter Henderson (M.D.). . . . . .Bracondale.
U 1877 M.A..
U 1890 B.A.. Brydone, William. . . . . .Clinton.
U 1864 B.A.. Buchan, Humphrey Ewing (M.D.) . .Insane Asylum, London.
U 1869 M.A..
U 1862 B.A.. Buchan, John Milne. . . . . .(Ob.)
U 1865 M.A..
U 1889 B.A.. Buchanan, Duncan M. . . . . .Jarvis.
U 1897 B.A.. Buchanan, George Edmund. . . . . .Sudbury.
U 1901 B.A.. Buchanan, Milton Alexander. .Romance Dept., University of Chicago, Chicago, Ill.
T 1894 B.A.. Bucke, Ernest Talfourd. . . . . .Sarnia.
U 1888 B.A.. Buckingham, Norman Phelps. . . . . .Boissevain, Man.
U 1891 B.A.. Buckingham, Walter Ellis. . . . . .Guelph.
V 1898 B.A.. Buckton, Thomas Leonard. . . . . .Phœnix, B.C.
U 1893 B.A.. Budge, Austin. . . . . .Hanover.
U 1895 M.A..
U 1880 B.A.. Builder, Joseph. . . . . .(Ob.)
U 1875 B.A.. Bull, Bartholomew Edward. .228 St. George St., Toronto.
T 1861 B.A.. Bull, George Armstrong. .269 Bay St. South, Hamilton.
T 1862 M.A..
U 1853 B.A.. Bull, Samuel James. . . . . .Belleville.
U 1857 B.A.. Bull, Thomas Henry. . . . . .18 Toronto St., Toronto.
V 1893 B.A.. Bull, William Perkins (LL.B.) . .46 Avenue Rd., Toronto.
U 1901 B.A.. Buller, Frederick James. . .532 Sherbourne St., Toronto.
U 1891 B.A.. Bunnell, Effie Maria. . . . . .Brantford.
V 1867 B.A.. Bunt, Charles Arthur Gilbert. . . . . .(Ob.)
V 1870 M.A..
U 1881 B.A.. Bunting, Thomas Balmer. . . . . .(Ob.)
U 1892 B.A.. Bunting, William Henry. . . . . .Winnipeg, Man.
U 1898 B.A.. Burbank, Adelaide. . . . . .Brant Ave., Brantford.
T 1901 B.A.. Burbidge, Frederick Maxwell. . . . . .Ottawa.
U 1895 B.A.. Burbidge, Henry Arnold (LL.B.) . .64 Sparks St., Ottawa.
U 1899 B.A.. Burch, Arthur Lafayette. . . . . .Orangeville.
U 1896 B.A.. Burchill, John. . . . . .Cobourg.
U 1898 M.A..
V 1880 B.A.. Burdette, James. . . . . .(Ob.)
U 1890 B.A.. Burgess, David Allan. . . . . .(Ob.)
U 1892 M.A..
U 1899 B.A.. Burgess, Georgina Osman. . . . . .London.
U 1897 B.A.. Burgess, Thomas Anderson (LL.B.) . . . . . .Ottawa.
U 1886 B.A.. Burkholder, Charles Eddington. . . . . .Hamilton.
V 1865 B.A.. Burkholder, Harry. . . . . .Chicago, Ill.
V 1891 B.A.. Burkholder, Nettie. . . .Ontario Ladies' College, Whitby.
U 1864 B.A.. Burkitt, Thomas H. . . . . .Jamaica.
U 1892 B.A.. Burnett, John. . . . . .Rosseau.
U 1869 B.A.. Burnfield, George. . . . . .Philadelphia, Pa.
U 1873 M.A..
U 1898 B.A.. Burnham, Archibald Mowbray. . . . . .Sarnia.
U 1883 B.A.. Burnham, John Hampton. . . . . .Peterborough.
U 1886 M.A..
T 1871 B.A.. Burnham, John Warren. . . . . .Port Perry.
U 1871 B.A.. Burnham, William Rufus. . . . . .(Ob.)

B.

U 1893 B.A.. Burns, Alan Hepburn. . . . . (Ob.)
V 1861 B.A.. Burns, Alexander (LL.D.). . . . . (Ob.)
V 1867 M.A..
U 1895 B.A.. Burns, Helena Keith (Mrs. J. W. McIntosh), Manitowaning.
U 1857 M.A.. Burns, Nelson. . . . . (Ob.)
V 1879 B.A.. Burns, Robert Newton. . . . . Brampton.
U 1894 B.A.. Burns, Walter Harrison. . . . . 222 Simcoe St., Toronto.
U 1895 B.A.. Burns, William Ernest. . . . Flack Block, Vancouver, B.C.
U 1897 B.A.. Burns, William Thomas (M.B.) . . 1355 Queen St. W., Toronto.
V 1886 B.A.. Burritt, Charles Hurlburt. . . . . Mitchell.
U 1888 B.A.. Burritt, William Edmund. . . . . Vancouver, B.C.
U 1887 B.A.. Burrows, James Cronyn. . . . . Katrine.
U 1891 B.A.. Burson, George Bennett. . . . . St. Catharines.
U 1884 B.A.. Burt, Arthur William. . . . . Brantford.
T 1897 B.A.. Burt, Henry Chadwick. . Missionary Anglican Cathedral,
T 1902 M.A.. Quebec, Que.
U 1893 B.A.. Burton, Edgar Stapleton. . . . 111 Madison Ave., Toronto.
U 1901 B.A.. Burton, Eli Franklin. . . . . 347 Clinton St., Toronto.
V 1879 B.A.. Burton, John. . . . . (Ob.)
V 1880 M.A..
U 1894 B.A.. Burton, William McKee. . . . . Langley, B.C.
U 1887 B.A.. Burwash, Adam. . . . . (Ob.)
V 1893 B.A.. Burwash, Edward Moore Jackson. . 113 Bloor St. W.,
V 1897 M.A.. Toronto.
V 1863 B.A.. Burwash John (D.Sc.) . . . . . 89 Avenue Rd., Toronto.
V 1872 M.A..
V 1859 B.A.. Burwash, Nathaniel (LL.D.) . 113 Bloor St. W., Toronto.
V 1867 M.A..
V 1876 B.A.. Burwash, Stephen S. . . . . Baltimore.
T 1896 B.A.. Bushell, John. . . . . Tillsonburg.
T 1898 M.A..
T 1856*M.A.. Butler, John. . . . . (Ob.)
T 1893 B.A.. Butler, William Arthur Ernest. . . . . Ashton.
T 1894 M.A..
U 1900 B.A.. Butterworth, Isabella Sarah. . . . . Windsor.
T 1896 B.A.. Byers, Benjamin Francis. . . . . Consecon.
T 1900 M.A..
V 1879 B.A.. Byington, Edwin Lee. . . . . (Ob.)
V 1882 M.A..

C.

U 1895 B.A.. Cæsar, Lawson. . . . . Port Hope.
V 1878 B.A.. Caldwell, John Brandon. . . . . Sault Ste. Marie, Mich.
V 1883 B.A.. Caldwell, John William Thornton. . . . . Todmorden.
V 1886 M.A..
U 1856 B.A.. Cambie, Charles. . . . . (Ob.)
(*Ad eundem*).
U 1856 M.A..
U 1892 B.A.. Cameron, Aldis W. . . . . Streetsville.
U 1883 B.A.. Cameron, Alfred Buell. . . . . Manning Arcade, Toronto.
V 1849 B.A.. Cameron, Charles (M.D.) . . . . . (Ob.)
U 1902 B.A.. Cameron, Clara Alice. . . . . 36 Gloucester St., Toronto.

C.

U 1883 B.A.. Cameron, Duncan Ontario. . . . . .Oakville.
U 1879 B.A.. Cameron, Edward Robert. . . . . .Ottawa.
U 1882 M.A..
U 1866 B.A.. Cameron, George Alexander. . . . . (Ob.)
U 1860 B.A.. Cameron, Hector. . . . . (Ob.)
(*Ad eundem*).
U 1860 M.A..
U 1897 B.A.. Cameron, Hugh Dallas. . . . . .Barrie.
U 1876 B.A.. Cameron, John. . . . . (Ob.)
U 1892 B.A.. Cameron, John Calvin. . . . . .Bagot, N.W.T.
U 1879 B.A.. Cameron, John Donald. . . . . .Winnipeg, Man.
U 1885 B.A.. Cameron, John Home. . . . . .Univ. Coll., Toronto.
U 1896 M.A..
U 1881 B.A.. Cameron, John William. . . . . .Burns.
U 1890 B.A.. Cameron, Margaret Ann. . . . . .Oakville.
U 1897 B.A.. Cameron, Mary Charlotte Edith..Robert Walker H.S., Chicago, Ill.
U 1899 B.A.. Cameron, Matthew Crooks (LL.B.).307 Sherbourne St., Toronto.
U 1868 B.A.. Cameron, Robert. . . . . .489 Hope St., Providence, R.I.
U 1869 M.A..
U 1903 B.A.. Cameron, Ruth Helen (Mrs. Melville Bertram), 144 Walmer Rd., Toronto.
U 1902 B.A.. Campbell, Adah. . . . . .380 Dundas St., London
U 1887 B.A.. Campbell, Alexander. . . . . .Coll. Inst., Kingston.
U 1900 B.A.. Campbell, Alexander Charles...Portage la Prairie, Man.
U 1883 B.A.. Campbell, Alexander Urquhart. . . . . .Uxbridge.
U 1866 B.A.. Campbell, Archibald Frederick. . . . . (Ob.)
U 1875 M.A..
U 1881 B.A.. Campbell, Archibald Gilchrist (LL.B.). . . . . .Harriston.
U 1883 B.A.. Campbell, Archibald Hamilton..87 Bedford Rd., Toronto.
T 1882 B.A.. Campbell, Archibald Sandwith. . . . . (Ob.)
V 1890 B.A.. Campbell, C. Victor. . . . . .Windsor.
U 1897 B.A.. Campbell, Christopher Addison (M.B.), China Mutual Co. Str. "Pak Ling," Vancouver, B.C.
V 1888 B.A.. Campbell, Christopher George. . . . . .Ottawa.
U 1882 B.A.. Campbell, Colin Graham..."Star," 620 Euclid Ave., Toronto.
U 1895 B.A.. Campbell, Daniel Alexander....130 McLeod St., Ottawa.
U 1902 B.A.. Campbell, Daniel Gordon. . . . . .Lacombe, Alta.
U 1894 B.A.. Campbell, Donald Lachlan. . . . . .Dromore.
T 1898 B.A.. Campbell, Duncan Frederic..S. Lancs. Fusiliers, Bridgetown, Barbadoes, W.I.
V 1903 B.A.. Campbell, Edith. . . . . .Pickering College, Pickering.
T 1875 B.A.. Campbell, Henry James. ...Union Bank, Sydney, N.S.W.
T 1888 M.A..
V 1849 B.A.. Campbell, James. . . . . (Ob.)
U 1873 B.A.. Campbell, James. . . . . .
U 1874 M.A..
V 1858 M.A.. Campbell, John. . . . . (Ob.)
(*Hon.*)
U 1865 B.A.. Campbell, John (LL.D.). . . . . (Ob.)
U 1866 M.A..
U 1873 B.A.. Campbell, John. . . . . .Victoria, B.C.
U 1883 M.A..

C.

U 1890 B.A.. Campbell, John Gladstone. . . . . .Whitby.
U 1878 B.A.. Campbell, John Henry Mayne....Queen's Park, Toronto.
U 1879 M.A..
U 1883 B.A.. Campbell, John L.....378 Broadway, Cambridge, Mass.
U 1883 B.A.. Campbell, John Lachlan....Baptist Church, Cambridge, Mass.
U 1883 B.A.. Campbell, John S. . . . . .St. Catharines.
U 1895 B.A.. Campbell, Louis Clayton..Waverley Hotel, Vancouver, B.C.
U 1877 B.A.. Campbell, Peter Sinclair. . . . . .McMaster Univ., Toronto.
U 1898 M.A..
U 1883 B.A.. Campbell, Thomas Glashan. . . . . .
U 1895 B.A.. Campbell, William Aitken. . . . . .Cloverdale, B.C.
U 1896 M.A..
T 1889 B.A.. Campbell, William Clark. . . . . .
T 1891 M.A..
U 1884 B.A.. Cane, George Filmore. . . . . .Vancouver, B.C.
U 1883 B.A.. Canniff, Henry Thorpe...17½ Adelaide St. E., Toronto.
V 1904 B.A.. Cantelon, John Wilfred. . . . . .Streetsville.
T 1895 B.A.. Card, Gerald. . . . . .Charleston, W. Va.
U 1896 B.A.. Carder, Edwin Dixon (M.B.). . . . . .Port Arthur.
U 1876 B.A.. Carey, Robert Dobree. . . . . .(Ob.)
T 1866 B.A.. Carey, William Banfield. . . . . .Kingston.
T 1870 M.A..
U 1891 B.A.. Carling, Isaac Routledge. . . . . .Exeter.
T 1893 B.A.. Carleton, Charles Hubert. . . . . .Pittsburg, Pa.
T 1900 M.A..
U 1870 B.A.. Carlyle, Alexander.30 New Battle Terrace, Edinburgh, Scotland.
V 1855 B.A.. Carman, Albert (D.D.).....42 Murray St., Toronto.
V 1860 M.A..
V 1883 B.A.. Carman, Albert Richardson..“The Star,” Montreal, Que.
V 1898 B.A.. Carman, Francis Asbury..239 Hutchison St., Montreal, Que.
V 1871 B.A.. Carman, James Addison..1154 Corono St., Denver, Col.
V 1867 B.A.. Carman, Robert Baldwin. . . . . .St. Catharines.
V 1868 M.A..
T 1900 B.A.. Carman, Russell Aubray (B.C.L.).....Belleville.
U 1891 M.A.. Carmichael, James. . . . . .(Ob.)
(*Ad eundem*).
U 1894 B.A.. Carpenter, Arthur Allan. . . . . .Beeton.
U 1887 B.A.. Carpenter, Henry. . . . . .36 James St. S., Hamilton.
V 1872 B.A.. Carpenter, Wellington Jeffers. . . . . .Simcoe.
U 1898 B.A.. Carpenter, William Franklin. . . . . .Ivy.
V 1904 B.A.. Carr, Frederick Stephen. . . . . .Regina, Assa.
U 1900 B.A.. Carr, Henry. . . . . .Oshawa.
U 1896 B.A.. Carr, Walter Reuben (Ph.D.), Upper Canada Coll., Deer Park.
U 1889 B.A.. Carrick, Andrew. . . . . .Brownsville, Oregon.
U 1897 B.A.. Carrick, John James. . . . . .Port Arthur.
T 1877 B.A.. Carroll, William Banfield. . . . . .Gananoque.
U 1879 B.A.. Carroll, William Edward. . . . . .Alliston.
U 1895 B.A.. Carroll, William Stewart. . . . . .Erie, Pa.
U 1880 B.A.. Carruthers, Adam. . . . . .132 Tyndall Ave., Toronto.
U 1895 M.A..

C.

T 1859 B.A.. Carruthers, George Thomas. . . . . (Ob.)
T 1862 M.A..
U 1879 B.A.. Carruthers, John. . . . . Tillsonburg.
U 1875 B.A.. Carscadden, Thomas. . . . . Galt.
U 1878 M.A..
V 1890 B.A.. Carscallen, Andrew Bethel. . . . . Wallaceburg.
V 1901 B.A.. Carscallen, Charles Rupert. . . . . Blairmore, Alta.
U 1898 B.A.. Carson, Charles Macdonald. . . . 26 Prospect Ave., London.
V 1902 B.A.. Carson, Egbert John. . . . . Box 1293, Winnipeg, Man.
U 1901 B.A.. Carson, Percy Alexander. . Department of Interior, Ottawa.
U 1898 B.A.. Carss, J. Ogle. . . . . Ottawa.
U 1892 B.A.. Carstairs, John Stewart. . . . 345 Crawford St., Toronto.
U 1883 B.A.. Carswell, Albert. . . . . Billings, Montana.
T 1888*B.A..
T 1888 M.A..
U 1899 B.A.. Carter, Eslie. . . . . Mitchell.
U 1903 B.A.. Carter, George Wishart. . . . . Guelph.
U 1904 M.A..
U 1891 B.A.. Carter, Jane Wishart. . . . . Galt.
U 1894 M.A..
T 1882 B.A.. Carter, John. . . . . Pusey House, Oxford, Eng.
T 1889 M.A..
T 1889 B.A.. Carter, William. . . . . Tollesbury, Essex, Eng.
T 1893 M.A..
T 1865*B.A.. Cartwright, James Strachan. . 5 Summerhill Pl., Toronto.
T 1890 M.A..
T 1887*B.A.. Cartwright, John Robinson. . . . . 63 Avenue Rd., Toronto.
T 1889 M.A..
U 1889 B.A.. Carveth, Charles Butterfield. . . . . (Ob.)
U 1881 B.A.. Carveth, George Henry (M.D.) . . 239 College St., Toronto.
V 1896 B.A.. Carveth, Hector Russell. . . . . Cornell Univ., Ithaca, N.Y.
T 1868 M.A.. Case, William Hermans. . . . . Hamilton.
U 1871 B.A.. Casey, George Elliott. . . . . (Ob.)
V 1898 B.A.. Caskey, William D'Arcy. . . . . St. Thomas.
U 1868 B.A.. Cassels, Allan. . . . . 7 Wellesley, Pl., Toronto.
U 1879 B.A.. Cassels, Richard Scougall. . 4 Wellington St. E., Toronto.
U 1879 B.A.. Cassels, Walter G. Pringle. . . 70 Grosvenor St., Toronto.
V 1881 B.A.. Cassidy, Francis Alcot. . . . . 5 Tsukiji, Tokyo, Japan.
V 1885 M.A..
U 1901 B.A.. Cassidy, Robinson Alvin. . . . . 59 Isabella St., Toronto.
U 1889 B.A.. Castle, Kendall Brooks. . . . . Rochester, N.Y.
T 1887*M.A.. Caswall, Robert Clarke, 452 Woodard Ave., Lexington, Ky.
V 1898 B.A.. Caswell, William Cocker Bryden. . 139 Herkimer St., Hamilton.
V 1904 B.A.. Cates, William George. . . . . 28 Foxley St., Toronto.
U 1856 B.A.. Cattanach, Alexander John. . . . . (Ob.)
U 1858 M.A..
T 1894 B.A.. Cattanach, Ernest Campbell. . Union Bank Bldg, Toronto.
U 1890 B.A.. Caven, James Goldie (M.B.) . . . 88 Bloor St. E., Toronto.
U 1882 B.A.. Caven, John. . . . . 76 Spadina Rd., Toronto.
U 1896 B.A.. Cawthorpe, Maude May (Mrs. G. H. Smith), St. Catharines.

C.

U 1889 B.A.. Cawthra, Henry Victor Holton..163 St. George St., Toronto.
T 1860 B.A.. Cayley, Edward. . . . . (Ob.)
T 1885 B.A.. Cayley, Edward Cartwright....85 Bleecker St., Toronto.
T 1889 M.A..
U 1881 B.A.. Cayley, Hugh St. Quentin.....Grand Forks, B.C.
T 1858 B.A.. Cayley, John D'Arcy.....205 John St., Toronto.
T 1863 M.A..
T 1893 B.A.. Chadwick, Frederick Austin P. .....Windsor.
T 1896 M.A..
T 1873 B.A.. Chafee, Alexander Burnside. . . ..Coboconk.
T 1886 M.A..
U 1881 B.A.. Chaffey, Benjamin Elswood....416 Main St., Winnipeg, Man.
U 1895 B.A.. Chaisgreen, Charles..Care of Sa. A. & A. P. General Offices, San Antonio, Texas.
U 1886 B.A.. Chamberlain, Alexander Francis. . . . .Worcester, Mass.
U 1889 M.A..
V 1873 B.A.. Chamberlain, Eugene Lewis.....(Ob.)
U 1892 B.A.. Chambers, Arthur D. . . ..Ashburn, Mo.
U 1886 B.A.. Chambers, Graham (M.B.).....26 Gerrard E., Toronto.
V 1880 B.A.. Chambers, Joseph B. . . . .Elgin, Man.
U 1890 B.A.. Chandler, George Charles. . . ..Elwood, Ind.
U 1890 B.A.. Chant, Clarence Augustus. . . ..Toronto.
U 1900 M.A..
V 1895 B.A.. Chant, William Arthur McKim..34 Harvard Ave., Toronto.
T 1893 B.A.. Chapell, James. . . . .Aomori, Japan.
T 1895 M.A..
V 1896 B.A.. Chapman, Alfred Rouse. . . ..Grahamville.
U 1901 B.A.. Chapman, Frank Mackenzie.....Audley.
V 1871 B.A.. Chapman, Jeremiah Anderson.....Grahamsville.
V 1874 M.A..
U 1903 B.A.. Chapman, Joseph Fletcher. . . ..Minden.
V 1895 B.A.. Chapman, Mark Rymal. . . . .Buffalo, N.Y.
U 1888 B.A.. Charles, Henrietta. . . . .Toronto Junction.
V 1868 B.A.. Charlton, Edward S. . . . .31 Madison Ave., Toronto.
U 1870 B.A.. Chase, George Ambrose.....36 Maitland St., Toronto.
U 1895 B.A.. Chase, Rachel Woolcot.....Orillia, or Indore, India.
U 1898 B.A.. Chase, Reginald Melville. . . . .Orillia.
T 1866 B.A.. Checkley, Francis L. . . . .(Ob.)
T 1891 B.A.. Chilcott, Ernest. ..Hollywood, Weymouth, Dorset, Eng.
T 1894 M.A..
T 1892 B.A.. Chilcott, Thomas Edward. . . ..Port Carling.
T 1894 M.A..
U 1892 B.A.. Chipman, Andrew Le Roy..25 Whitehall St., New York.
U 1895 B.A.. Chisholm, Arthur Murray. . . . .Ottawa.
U 1879 B.A.. Chisholm, James. . . . .Hamilton.
V 1885 B.A.. Chisholm, William James.....Prince Albert, N.W.T.
U 1885 B.A.. Chisholm, William Craig. . . ..City Hall, Toronto.
V 1867 B.A.. Chown, Edwin Anning.....31 Madison Ave., Toronto.
V 1877 B.A.. Chown, Henry Havelock (M.D.). . .....Winnipeg, Man.
V 1903 B.A.. Chown, James Harry.....31 Madison Ave., Toronto.
V 1900 B.A.. Chown, Mabel Louise. . . . . .31 Madison Ave., Toronto.
V 1899 B.A.. Chown, Susannah Amelia....31 Madison Ave., Toronto.

C.

U 1865 B.A.. Christie, Alexander James (LL.B.). . . . . (Ob.)
U 1872 B.A.. Christie, James Douglas. . . . . Simcoe.
U 1894 B.A.. Chrysler, Mintin Asbury..Harvard, Univ., Cambridge, Mass.
U 1887 B.A.. Chrystal, Robert James (M.B.). . . . . Avonton.
T 1885 B.A.. Church, Henry Warrington..77 Confederation Life
T 1890 M.A.. Building, Toronto.
U 1877 B.A.. Clapp, David Philip. . . . . Harriston.
U 1902 B.A.. Clappison, Frederick Percival..The Wall St. Journal, 44 Broad St., New York.
U 1900 B.A.. Clare, Alfred Norway William. . . . . Preston.
V 1904 B.A.. Clare, David Roblin. . . . . Chapman.
T 1903*B.A.. Clare-Avery, Edward B. . . . . .
T 1903 M.A..
U 1851 B.A.. Clark, Alister McKenzie. . . . . (Ob.)
U 1854 M.A..
U 1886 B.A.. Clark, Charles Patten (M.B)..837 Ellicott Sq., Buffalo.
T 1894 B.A.. Clark, Edwin Coulson..Magnolia Apartment House,
T 1896 M.A.. Thomas Circle, Washington, D.C.
U 1901 B.A.. Clark, George McPhail (LL.B.)..Toronto General Trusts, Cor. of Yonge and Colborne, Toronto.
U 1904 B.A.. Clark, George Tunnah. . . . . Campbellford.
U 1898 B.A.. Clark, Gordon Mortimer (LL.B.). . . . . (Ob.)
U 1900 M.A..
U 1895 B.A.. Clark, Herbert Abraham..Dominion Bank Chambers, Toronto.
U 1896 B.A.. Clark, John Alexander. . . . . Calgary, Alta.
U 1882 B.A.. Clark, John Murray (LL.B.)..16 King St. W., Toronto.
U 1884 M.A..
U 1892 B.A.. Clark, Joseph Campbell. . . . . Shelbourne.
U 1897 B.A.. Clark, Malcolm Neil. . . . . Meaford.
U 1876 B.A.. Clark, Malcolm Sinclair..McMaster University, Toronto.
U 1894 M.A..
V 1898 B.A.. Clark, Robert Justus....Toronto Railway Chambers, Toronto.
U 1896 B.A.. Clark, William. . . . . Qu'Appelle, N.W.T.
T 1883*M.A.. Clark, William (D.C.L.) . . . . . Trin. Coll., Toronto.
T 1874 B.A.. Clark, William Reid. . . . . Ancaster.
T 1885 M.A..
U 1903 B.A.. Clarke, Charles Edward. . . . . 339 George St., Toronto.
T 1903 B.A.. Clarke, Charles Franklin. . . . . Trinity College, Toronto.
U 1879 B.A.. Clarke, Donald Kenneth. . . . . Woodstock.
V 1894 B.A.. Clarke, Frederick Hall. . . . Jarvis St. Coll. I., Toronto.
U 1866 B.A.. Clarke, Henry E. . . . . (Ob.)
V 1872 B.A.. Clarke, John Richard (M.D.) . . . . . (Ob.)
V 1869 B.A.. Clarke, Joseph Adam (B.Sc.). . . . . (Ob.)
V 1873 M.A..
U 1882 B.A.. Clarke, Lawrence J. . . . . Calgary, N.W.T.
V 1882 B.A.. Clarke, Orange Hezekiah. . . . . Winnipeg, Man.
V 1890 B.A.. Clarke, Wilmott G. . . . . Little Britain.
V 1895 B.A.. Clarke, William G. . . . . Honeoye Falls, N.Y.
T 1869 B.A.. Clarke, William Hoyes. . . . . 311 Shaw St., Toronto.
T 1879 M.A..
U 1876 B.A.. Clarkson, Charles. . . . . (Ob.)

C.

V 1863 B.A.. Clarkson, John Brunskill. . . . . (Ob.)
V 1873 M.A..
U 1894 B.A.. Clary, John Haig. . . . . Sudbury.
V 1902 B.A.. Clarry, John Nelson. . . . . Haliburton.
U 1889 B.A.. Clayton, Adelaide Helena Rebecca. . . . . St. Mary's.
U 1899 B.A.. Cleary, Edmund Anderson (LL.B.). . . . . Windsor.
U 1899 B.A.. Cleary, Norah. . . . . Windsor.
T 1865 B.A.. Cleary, Richard..Banningham Rectory, Aylsham, Norfolk, Eng.
V 1904 B.A.. Cleaver, Ernest Edgar. . . . . 432 Jarvis St., Toronto.
U 1879 B.A.. Cleaver, Solomon. . . . . 432 Jarvis St., Toronto.
U 1897 B.A.. Clegg, Cecil Hunter. . . . . Nome, Alaska.
U 1899 B.A.. Clegg, Robert Jay. . . . . Belgrave.
U 1898 B.A.. Cleland, Frederick Adam (M.B.)..440 West 44th St., New York.
U 1886 B.A.. Clement, Richard Vercoe (LL.B.) . . . . . Midway, B.C.
U 1878 B.A.. Clement, William Henry Pope (LL.B.), Grand Forks, B.C.
U 1879 B.A.. Clements, Edgar Nourood. . . . . Yarmouth, N.S.
U 1892 B.A.. Climie, Jessie. . . . . 944 W. 35th St., Los Angeles, Cal.
U 1888 B.A.. Climie, William. . . . . Listowel.
U 1883 B.A.. Cline, William Henry. . . . . Owen Sound.
V 1895 B.A.. Clubine, John Oakley. . . . . (Ob.)
U 1894 B.A.. Cluff, Elizabeth Maud. . . . . 251 Lyon St., Ottawa.
U 1896 B.A.. Clute, Arthur Roger (LL.B.)..392 Brunswick Ave., Toronto.
U 1892 B.A.. Clutton, William. . . . . Ann Arbor, Mich.
U 1886 B.A.. Coates, Daniel Harsum. . . . . Brantford.
V 1885 B.A.. Coates, Harper H. . . . . Tokyo, Japan.
V 1890 M.A..
U 1896 B.A.. Coats, Robert Hamilton..Assistant Editor, "The Labor Gazette," Ottawa.
U 1889 B.A.. Coatsworth, Caleb Sydney. . . . . Dawson City, B.C.
V 1885 B.A.. Cobbledick, George H. . . . . Chatham.
V 1888 M.A..
T 1903 B.A.. Cochran, Marjorie Stewart. . . .81 Spadina Rd., Toronto.
U 1902 B.A.. Cochrane, Alexander Robertson..24 Howland Ave., Toronto.
U 1902 B.A.. Cochrane, Robert Balmer....24 Howland Ave., Toronto.
U 1904 M.A..
U 1885 B.A.. Cochrane, Robert Rutherford....Wesley Coll., Winnipeg.
U 1900 B.A.. Cockburn, Cecilia C. . . . . 9 Sherbourne St. N., Toronto.
U 1870 B.A.. Cockburn, Edward. . . . . 71 Brunswick Ave., Toronto.
U 1872 M.A..
U 1891 B.A.. Cockburn, Hampden Zane Churchill (V.C.), 618 Sherbourne St., Toronto.
U 1895 B.A.. Cockburn, Mary (Mrs. Barnfield). . . . . Montreal.
T 1898 B.A.. Code, George. . . . . Queensborough.
U 1889 B.A.. Cody, Henry John. . . . . 603 Jarvis St., Toronto.
U 1890 M.A..
U 1883 B.A.. Cody, William Stephen. . . . . Windsor.
U 1902 B.A.. Coffin, Ernest Albert. . . . . Wilbraham, Mass.
U 1903 B.A.. Cohen, Arthur. . . . . 105 Queen St. W., Toronto.
U 1899 B.A.. Cohen, Murray Leonard. . . . . (Ob.)
U 1900 M.A..

C.

V 1898 B.A.. Cohoe, Benson Ambrose (M.B.)..Cornell Univ., Ithaca, N.Y.
V 1885 B.A.. Colbeck, Franklin Charles. . . . . .Toronto Junction.
U 1898 B.A.. Colclough, Thomas Arthur. . . .3 Queen's Park, Toronto.
T 1880 B.A.. Coldwell, George Robson..Coldwell & Coleman, Brandon, Man.
U 1879 B.A.. Cole, Addison. . . . . .Buffalo, N.Y.
U 1900 B.A.. Cole, Agatha St. Osyth....103 Gloucester St., Toronto.
U 1901 B.A.. Cole, Freda. . . . . .103 Gloucester St., Toronto.
V 1876 B.A.. Coleman, Arthur P.. School of Practical Science,
V 1880 M.A.. Toronto.
T 1869 B.A.. Coleman, Abel Henry. . . . . .Hintonburgh.
T 1886 M.A..
U 1901 B.A.. Coleman, Herbert Thomas John..2602 Gardner Ave., Spokane, Wash.
T 1891 B.A.. Coleman, John Henry Hamlin. . . . . .Stirling.
T 1893 M.A..
U 1904 B.A.. Coleman, Leslie Charles.....Univ. of Toronto, Toronto.
V 1876 B.A.. Coleman, Lucius Quintus. . . . . .Morley, Alta.
U 1900 B.A.. Coleman, Norman Frank..2602 Gardner Ave., Spokane, Wash.
V 1879 B.A.. Coleman, Rufus Adams. . . . . .
U 1892 B.A.. Coleman, Theobald (M.B., M.D., C.M.), 137 Main St. E., Hamilton.
T 1894 B.A.. Collier, Florence Beatrice Martha.....Orangeville.
U 1881 B.A.. Collier, Henry Hebert.....St. Catharines.
U 1897 B.A.. Colling, George Featherston. . . . . .Seaforth.
U 1890 B.A.. Colling, James. . . . . .Lindsay.
U 1894 B.A.. Colling, John Knowles. . . . . .Collingwood.
V 1869 B.A.. Colling, Thomas. . . . . .Durham.
U 1885 B.A.. Collins, Arthur (LL.B.). . . . . .Walkerton.
U 1885 B.A.. Collins, James Albert. . . . . .Duluth, Minn.
U 1904 B.A.. Collins, William Henry. . . . . .Chatsworth.
T 1898 M.A.. Collinson, John Henry. . . . . .Hamilton.
U 1903 B.A.. Colquhoun, Charles Matthew.....Morrisburg.
T 1896 B.A.. Colville, Arthur Boucher.....Sault Ste. Marie, Ont.
V 1901 B.A.. Colwell, Andrew Stinson. . . . . .Teeterville.
U 1896 B.A.. Combe, Jeannette Agnes. . . . . .Clinton.
U 1901 B.A.. Comber, Walter Thomas. . . . . .Bobcaygeon.
U 1879 B.A.. Congdon, Frederick Tennyson (LL.B.)....Dawson City.
V 1878 B.A.. Conley, Thomas B. . . . . .Carlton Place.
U 1901 B.A.. Conlin, Evelyn Elizabeth. . . . . .St. Mary's.
U 1895 B.A.. Conn, Henry. . . . . .Strathroy.
U 1867 B.A.. Connon, Carles Henry. . . . . .(Ob.)
U 1868 M.A..
U 1893 B.A.. Connor, Arthur William..Canada Foundry Co., Toronto.
V 1888 B.A.. Connor, Josias Elliot. . . . . .Menok, Ill.
U 1864 B.A.. Connor, James William. . . . . .Berlin.
T 1896 B.A.. Connor, Mary Helen. . . . . .Berlin.
U 1900 B.A.. Connor, Robert Nicholas Edmund..16 Glen Rd., Toronto.
V 1895 B.A.. Conoly, William James. . . . . .Leduc, Alta.
T 1898 B.A.. Constantinides, Ianthe Willard...56 Gerrard St. E.,
T 1902 M.A.. Toronto.
V 1903 B.A.. Conway, William. . . . . .Port Lambton.
V 1871 B.A.. Cook, Guy Reuben (M.D.).....Louisville, N.Y.

C.

V 1901 B.A.. Cook, Harry Milton.....Box 525, Berlin.
V 1899 B.A.. Cook, Henry Francis.....Simcoe.
U 1894 B.A.. Cook, Margaret.....St. Thomas.
U 1899 M.A..
U 1880 B.A.. Cook, William.....56 Brunswick Ave., Toronto.
T 1862 B.A.. Cooke, Abraham Bedford.....
T 1891 M.A..
U 1880 B.A.. Cooke, Charles Henry.....Smith's Falls.
U 1889 B.A.. Cooke, Frank Christopher.....26 Leopold St., Toronto.
T 1887*M.A.. Coombes, George Frederick...St. John's College, Winnipeg, Man.
U 1892 B.A.. Coombs, A. Ernest (B.Pæd.).....Newmarket.
U 1895 M.A..
U 1900 B.A.. Cooper, Ernest Herbert..Board of Trade, Montreal, Que.
U 1862 B.A.. Cooper, George.....Richmond, Va.
U 1864 M.A..
U 1898 B.A.. Cooper, Grant.....St. Andrew's College, Toronto.
T 1856 B.A.. Cooper, Henry Cholwell.....(Ob.)
T 1859 B.A.. Cooper, Horace David.....Holland, Man.
T 1886 M.A..
V 1902 B.A.. Cooper, James Robert Roy.....Brimston's Corners.
U 1892 B.A.. Cooper, John Alexander...Canadian Magazine, Toronto.
V 1898 B.A.. Cooper, Mary Catharine (Mrs. M. M. Bennett)..... Indian Head, N.W.T.
U 1891 B.A.. Cooper, William.....Port Perry.
T 1854 B.A.. Cooper, William England.....158 Perth Ave., Toronto.
T 1857 M.A..
U 1889 B.A.. Copland, James Stuart.....Brockville.
U 1882 B.A.. Corbett, Lewis Christopher.....Sarnia.
U 1889 B.A.. Corbett, Thomas.....494 Furby St., Winnipeg, Man.
U 1879 B.A.. Corcoran, Thomas Patrick.....(Ob.)
U 1901 B.A.. Cormie, John Alexander.....Dauphin, Man.
V 1897 B.A.. Corneille, Christopher George.....Wetaskewin, Alta.
U 1900 B.A.. Cornish, George Augustus.....Lindsay.
T 1891 B.A.. Cornwall, Mary Mills.....(Ob.)
T 1894 M.A..
U 1888 B.A.. Cornwell, Leslie John.....Meaford.
U 1893 B.A.. Cornyn, John Hubert..("2a Industria," No. 15), Mexico, Mex.
V 1890 B.A.. Corrigan, Richard.....Iroquois.
U 1896 B.A.. Cosens, Absalom.....Jameson Ave. C.I., Toronto.
U 1904 M.A..
U 1884 B.A.. Cosgrove, Henry J....La Salle & Washington Sts., Chicago, Ill.
U 1900 B.A.. Cotton, Thomas Herbert.....148 Bolton Ave., Toronto.
V 1891 B.A.. Couch, Isaac.....94 Elliott St., Toronto.
V 1902 M.A..
V 1902 B.A.. Coulter, Joseph.....465 Dundas St., London.
U 1897 B.A.. Counsell, John Leith.....Hamilton.
U 1880 B.A.. Courtice, Andrew Cory.....East Toronto.
V 1899 B.A.. Courtice, Samuel James.....Kincardine.
T 1893 B.A.. Courtney, Charles Henry.....Dobb's Ferry, N.Y.
U 1884 B.A.. Coutts, John.....Thamesville.
U 1894 B.A.. Coutts, Richard David.....Georgetown.

C.

U 1899 B.A.. Cowan, Charles Gardiner...Post Office Department, Money Order Branch, Ottawa.
U 1884 B.A.. Cowan, George Henry.....Vancouver, B.C.
U 1896 B.A.. Cowan, Georgina Inglis.....122 Huron St., Toronto.
U 1895 B.A.. Cowan, Julia Sim.....44 Irving Place, New York.
U 1892 B.A.. Cowie, William.....Guildford, Me.
T 1888 B.A.. Cox, Edward Lewis.....(Ob.)
U 1878 B.A.. Cox, John Loane.....604 Bathurst St., Toronto.
T 1870 B.A.. Cox, Robert Gregory.....(Ob.)
T 1881 B.A.. Coxe, Hanson Cleveland...N.Y. Herald, 31 Rue de la Faisandine, Paris, France.
U 1901 B.A.. Coyne, James Bowes.....St. Thomas.
U 1870 B.A.. Coyne, James Henry.....St. Thomas.
V 1900 B.A.. Cragg, William Jay Mills.....Frankford.
U 1902 B.A.. Craick, William Arnot..McLean Publishing Co., Toronto.
U 1894 B.A.. Craig, Benjamin Alexander Cameron (LL.B.)... 139 Beverley St., Toronto.
V 1896 B.A.. Craig, Eber Eldon.....Carsonby.
U 1873 B.A.. Craig, John.....Samalkot, India.
U 1897 B.A.. Craig, Margaret Evelyn.....Hamilton.
U 1894 B.A.. Craig, Minnie.....19 East 9th St., New York.
U 1904 M.A..
U 1864 B.A.. Craig, Thomas Dixon.....Port Hope.
U 1897 B.A.. Craig, William Dixon.....Midland.
U 1877 B.A.. Craigie, James R.....173 Macdonell Ave., Toronto.
U 1878 M.A..
U 1848 B.A.. Craigie, William.....(Ob.)
U 1858 M.A..
U 1894 B.A.. Cram, Gordon Lafayette....Columbia Univ., New York.
U 1904 B.A.. Crampton, Daisy Mabel.....Windsor.
U 1901 B.A.. Crane, Agnes Edith.....30 Walmer Rd., Toronto.
U 1898 B.A.. Crane, Clara Clark.....30 Walmer Rd., Toronto.
U 1902 B.A.. Cranston, David Loudon.....Caledon East.
U 1893 B.A.. Cranston, James Alexander.....Collingwood.
U 1896 M.A..
U 1897 B.A.. Cranston, Richard Allan.....Caledon East.
U 1883 B.A.. Crassweller, Christopher Lewis.....Sarnia.
U 1894 B.A.. Craw, Alexander Worrell.....Warkworth.
U 1898 B.A.. Craw, Robert Wilson.....Vernon, B.C.
U 1889 B.A.. Craw, William Wilson...Haynes Ave. Church, St. Catharines.
V 1895 B.A.. Crawford, Alexander Wellington.....Beaver Coll., Beaver, Pa.
U 1874 B.A.. Crawford, Angus....1343 21st St. W., Washington, D.C.
U 1884 M.A..
T 1898 B.A.. Crawford, Arthur Hamilton...115 O'Connor St., Ottawa
T 1873 B.A.. Crawford, Charles Barron..26 Topeka Ave., Topeka, Kas.
T 1881 M.A..
U 1866 B.A.. Crawford, Edward Patrick.....Halifax, N.S.
U 1870 M.A..
T 1888*M.A..
U 1888 B.A.. Crawford, Henry Job.....7 Russell St., Toronto
U 1881 B.A.. Crawford, Horace Edgar.....(Ob.)
U 1890 B.A.. Crawford, J. Lyndon.....Red Deer, Alta, N.W.T.
U 1887 B.A.. Crawford, John.....Niagara Falls.

C.

U 1887 B.A.. Crawford, John Thomas.....Hamilton.
U 1862 B.A.. Crawford, William Glover.....33 Linden St., Toronto.
U 1883 B.A.. Creasor, Alfred David.....Owen Sound.
U 1885 B.A.. Creasor, John Alexander....718 Spadina Ave., Toronto.
U 1904 B.A.. Creelman, John Jennings.....76 Redpath St., Montreal.
U 1882 B.A.. Creelman, William Fenwick Williams (LL.B.)....(Ob.)
U 1897 B.A.. Creighton, Charles Dickens....26 Spadina Rd., Toronto.
U 1900 B.A.. Creighton, Edith.....26 Spadina Rd., Toronto.
T 1903 B.A.. Creighton, Frederick Norman...Highland School, Hamilton.
V 1890 B.A.. Creighton, William Black (B.D.)..Wesley Buildings, Toronto.
T 1887 B.A.. Creighton, Walter John.....Bobcaygeon.
T 1890 M.A..
U 1872 B.A.. Crerar, John.....Melita, Man.
V 1881 B.A.. Crews, Heber Wesley.....100 Napier St., Hamilton.
V 1890 M.A..
V 1877 B.A.. Crews, Lewis Warner.....(Ob.)
V 1888 B.A.. Crewson, Joseph W.....Cornwall.
U 1883 B.A.. Crichton, Alexander.....Castleton.
U 1870 B.A.. Crickmore, Snelling Roper.....Omaha, Neb.
V 1902 B.A.. Crockett, Edward.....Minitonas, Man.
U 1890 B.A.. Croll, J. A.....Perth.
U 1868 B.A.. Croly, John Edgar.....(Ob.)
U 1870 M.A..
U 1854 B.A.. Crombie, Ernestus.....(Ob.)
U 1857 M.A..
U 1857 B.A.. Crombie, Marcellus Marcus Aurelius (LL.B.).....(Ob.)
U 1858 M.A..
U 1886 B.A.. Cronyn, Hume Blake.....London.
U 1895 B.A.. Cronyn, William Hume.....London.
U 1852 B.A.. Crooks, Adam (LL.B.).....(Ob.)
U 1853 M.A..
U 1886 B.A.. Crooks, Alexander David.....62 Madison Ave., Toronto.
U 1845 B.A.. Crookshank, George (D.C.L.).....(Ob.)
U 1848 M.A..
V 1879 B.A.. Crosby, Alonzo Cyrus.....Forest.
V 1891 M.A..
U 1894 B.A.. Cross, Beatrice (Mrs. John Hutcheson).....(Ob.)
U 1895 B.A.. Cross, Charles Wilson.....Edmonton, Alta.
U 1888 B.A.. Cross, George.....McMaster Univ., Toronto.
T 1890*M.A.. Cross, George Edmund.....Kywarton.
U 1889 B.A.. Cross, William.....Madoc.
V 1873 B.A.. Crothers, Thomas Wilson.....St. Thomas.
V 1879 B.A.. Crowle, Frederick W.....New Hamburg.
U 1887 B.A.. Crozier, Archibald.....Sutton West.
U 1871 B.A.. Crozier, James.....Glenwood, Minn.
T 1855 B.A.. Cruden, William.....Ohoka, Christchurch, N.Z.
T 1887 M.A..
U 1870 B.A.. Cruickshank, Alexander Downie...213 Mutual St., Toronto.
U 1882 B.A.. Cruickshank, George Robert (M.D.).....Windsor.
V 1877 B.A.. Cruickshank, John Young.....(Ob.)
V 1883 M.A..
V 1887 B.A.. Crummey, Eber (B.Sc.)....242 Johnston St., Kingston.

C.

T 1880 B.A.. Cruttenden, William Marcus.....(Ob.)
U 1876 B.A.. Crysler, Alexander.....
U 1895 B.A.. Crysler, Wilton Smith.....(Ob.)
U 1895 B.A.. Culbert, Oliver Edwards.....56½ Sparks St., Ottawa.
U 1879 B.A.. Culham, Joseph Alexander.....(Ob.)
U 1880 M.A..
V 1903 B.A.. Cullen, Rose Nicholls.....O. L. C., Whitby.
V 1873 B.A.. Culver, William H.....(Ob.)
T 1867 B.A.. Cumberland, Frederick Barlow.....Port Hope.
T 1870 M.A..
V 1882 B.A.. Cummer, Charles Henry.....(Ob.)
U 1869 B.A.. Cumming, Montgomery (LL.B.)...Interstate Commerce Commission, Washington, D.C.
U 1895 B.A.. Cummings, Louise Duffield...Vassar Coll.,
U 1902 M.A.. Poughkeepsie, N.Y.
U 1878 B.A.. Cummings, Richard Black.....Wayne, Mich.
U 1902 B.A.. Cunningham, Evangeline Gertrude...821 Dundas St., London.
U 1900 B.A.. Cunningham, John David.....Embro.
U 1902 M.A..
U 1902 B.A.. Cunningham, John Wilson....Box 411, Edmonton, Alta.
T 1900 B.A.. Curlette, Margery...Lady Principal **Westbourne School** for Girls, 340 Bloor St. W., Toronto.
V 1898 B.A.. Currelly, Charles Trick.....40 Avenue Rd., Toronto.
V 1901 M.A..
U 1897 B.A.. Currie, Charles John (M.B.)...175 College St., Toronto.
V 1871 B.A.. Currie, Hector.....Thedford.
U 1891 B.A.. Currie, Morley (M.B.).....Picton.
U 1894 B.A.. Currie, Peter William.....Ottawa.
U 1867 B.A.. Curry, Charles Dobyn.....Minden.
V 1882 B.A.. Curtis, Smith.....Portage la Prairie, Man.
U 1889 B.A.. Curzon, Edith Mary.....(Ob.)
U 1893 B.A.. Cushing, Alfred Bruce...Edmonton and Calgary, N.W.T.
V 1898 B.A.. Cushing, Arthur Thompson.....Edmonton, N.W.T.
U 1884 B.A.. Cuthbert, James.....Ingersoll.
T 1896 B.A.. Cutten, E. M. Lenore.....Calgary, N.W.T.

D.

U 1849 B.A.. Dack, Thomas Benjamin Norman (M.B.).....(Ob.)
U 1873 B.A.. Dadson, Ebenezer William.....(Ob.)
U 1899 B.A.. Dakin, William Scott (M.B.).....Galt.
U 1902 M.A..
U 1871 B.A.. Dale, William.....St. Mary's.
U 1873 M.A..
U 1888 B.A.. Dales, John Nelson.....Kingston.
U 1895 M.A..
U 1903 B.A.. Dalton, Florence Emma.....32 Russell St., Toronto.
V 1888 B.A.. Daly, Frederick W.....536 Dufferin Ave., Toronto.
V 1891 B.A.. Daly, Reginald Aldworth....Geological Survey, Ottawa.
V 1904 B.A.. Danard, Emma Victoria.....Pakan, Alta.
V 1898 B.A.. Danard, Fausta Amelia (Mrs. I. Russell Aikens), 20 Brunswick Ave., Toronto.
V 1896 B.A.. Dandy, William Percy..Technical High School, Toronto.

D.

T 1903*B.A.. Dann, Alf. George.....London.
T 1903 M.A..
V 1901 B.A.. Daniels, William Scott.....Colpoy's Bay.
U 1903 B.A.. Darling, Henry Maurice..13 Winthrop Hall, Cambridge, Mass.
U 1895 B.A.. Darling, Jessie (Mrs. A. W. Henshaw).....
U 1896 M.A.. Pittsfield, Mass.
U 1901 B.A.. Darling, Louis..(Mrs. Edward Olmsted Warner), 7 College Ave., Haverford, Pa.
U 1880 B.A.. Davidson, Alexander Bruce.....Newmarket.
U 1901 B.A.. Davidson, David James.....Mhow, India.
U 1890 B.A.. Davidson, Frederick Joseph Arthur.....
U 1893 M.A.. 22 Madison Ave., Toronto.
T 1895 B.A.. Davidson, Gilbert Farquhar.....Guelph.
T 1896 M.A..
U 1884 B.A.. Davidson, Hugh.....Ingersoll.
V 1900 B.A.. Davidson, James Grant.....New Westminster, B.C.
V 1880 B.A.. Davidson, John (LL.B.).....Norwood.
V 1883 M.A..
U 1883 B.A.. Davidson, John Alexander.....Stratford.
T 1882 B.A.. Davidson, John Cheyne.....Peterboro'.
T 1887 M.A..
U 1898 B.A.. Davidson, John H. (B.Pæd.).....Markham.
U 1903 M.A..
U 1890 B.A.. Davidson, John Shepherd.....Blantyre.
V 1897 B.A.. Davidson, John Wilson.....Ormiston, Que.
T 1884 B.A.. Davidson, Nicholas Ferrar...24 Adelaide St. E., Toronto.
T 1887 M.A..
U 1899 B.A.. Davidson, Richard (Ph.D.)..University College, Toronto.
U 1900 M.A..
U 1880 B.A.. Davidson, Thomas.....Varna.
U 1882 M.A..
U 1866 B.A.. Davidson, William.....146 St. George St., Toronto.
U 1893 B.A.. Davidson, William McC.....Calgary, N.W.T.
T 1855 B.A.. Davies, Henry William.....(Ob.)
T 1858 M.A..
U 1893 B.A.. Davies, Richard Mervyn Faithfull..... Ingoldesthorpe, Bromley, Kent, Eng.
V 1880 B.A.. Davis, Dudley W.....Derby Lane, Vt.
V 1884 M.A..
U 1882 B.A.. Davis, Edward Pease.....Vancouver, B.C.
U 1892 B.A.. Davis, Franklin David.....Windsor.
U 1879 B.A.. Davis, Ghent.....202 People's Bank Bldg., Denver, Col.
V 1879 B.A.. Davis, Matthew Howard.....(Ob.)
U 1877 B.A.. Davis, Samuel Percy.....(Ob.)
U 1880 M.A..
T 1874 B.A.. Davis, Thomas Robert.....St. George's, Sarnia.
T 1887 B.A.. Davis, Wilfred.....(Ob.)
V 1888 B.A.. Davison, James.....C. I., Guelph.
U 1880 B.A.. Davison, John Lorenzo.....20 Charles St., Toronto.
U 1895 B.A.. Davy, George Harold.....Iroquois.
U 1904 B.A.. Dawes, Henry Franklin.....Woodstock.
U 1874 B.A.. Dawson, Alexander.....Winnipeg, Man.
U 1879 M.A..

D.

V 1898 B.A.. Dawson, Annie Josephine Cunard (Mrs. W. T. Allison) .. Stayner.
V 1900 M.A..
U 1898 B.A.. Dawson, Herbert John.....Kingston.
U 1898 B.A.. Day, Mary Jane (Mrs. J. J. Carrick).....Port Arthur.
U 1903 B.A.. Day, William Henry.....Ont. Agr. Coll., Guelph.
U 1881 B.A.. Dayfoot, Philo Kilborn.....Orillia.
T 1874 B.A.. Deacon, Daniel.....Stratford.
T 1877 M.A..
V 1898 B.A.. Deacon, Florence Elizabeth.....Milton.
T 1902*B.A..
T 1902 M.A..
V 1883 B.A.. Dean, William Hope.....Lindsay.
V 1854 B.A.. Dean, William Warren (LL.D.).....Lindsay.
V 1883 M.A..
U 1896 B.A.. Death, Herbert Milton.....122 Euclid Ave., Toronto.
U 1894 B.A.. De Beauregard, Esther Toutant..Springside, Chestnut Hill, Philadelphia, Pa.
U 1894 B.A.. DeCow, Nellie.....Leamington.
V 1884 B.A.. Deeks, George Samuel.....Minneapolis, Minn.
U 1883 B.A.. DeGuerre, Ambrose.....Galt.
V 1867 B.A.. De La Matter, Ira.....
U 1868 B.A.. De La Matter, Robert Hamel (M.B.).....Attercliffe.
U 1866 B.A.. Delamere, Thomas Dawson.....18 Toronto St., Toronto.
U 1868 M.A..
U 1879 B.A.. Delaney, John Walter.....Trenton.
V 1891 B.A.. De Lany, Clara.....Cobourg.
U 1895 B.A.. Delmage, Frederick William.....St. Mary's.
U 1890 B.A.. DeLury, Alfred Tennyson.....110 Bedford Rd., Toronto.
U 1902 M.A..
U 1903 B.A.. DeLury, Ralph Emerson.....Manilla.
U 1904 M.A..
V 1903 B.A.. DeMille, Charles Wesley.....Roblin.
U 1899 B.A.. Dennis, Eleanore.....Alleghany Preparatory School, Alleghany, Pa.
U 1883 B.A.. Denovan, Allan McNabb.....24 King St. W., Toronto.
T 1895 B.A.. DePencier, Adam Urias.....Brandon, Man.
T 1896 M.A..
T 1903 B.A.. DePencier, Charles Richard.....Madoc.
U 1898 B.A.. Deroche, Eleanor Elizabeth.....Whitby.
U 1868 B.A.. Deroche, Hammel Madden.....Napanee.
U 1901 B.A.. Deroche, Hammel Madden Pile.....Napanee.
U 1889 B.A.. DesBarres, Thomas Cutter....Katteringham, Norfolk, Eng.
U 1858 B.A.. DesVœux, George William...35 Cadogan Square, London, S.W., Eng.
V 1863 B.A.. Detlor, John Cartwright.....North Bay.
V 1871 M.A..
V 1865 B.A.. Devitt, Abraham.....Waterloo.
V 1869 M.A..
U 1896 B.A.. Dewar, Alexander Millar....."Herald," Montreal.
T 1897*B.A.. Dewar, Donald Lauchlin.....
T 1897 M.A..
U 1886 B.A.. Dewar, William.....Napinka, Man.
U 1883 B.A.. Dewart, Herbert Hartley...National Trust Bldg., Toronto.

D.

V 1899 B.A.. DeWitt, Norman Wentworth....Lincoln Univ., Lincoln, Ill.
V 1900 B.A.. Dickenson, Edgar Urwin.....Wallaceburg.
U 1875 B.A.. Dickey, Arthur Rupert.....(Ob.)
U 1899 B.A.. Dickey, Mary Ada.....Stirling.
U 1894 B.A.. Dickie, Robert William.....Brandon, Man.
T 1875 B.A.. Dickinson, Edmund Lindsay.....Goderich.
U 1902 B.A.. Dickinson, Richard James.....Ridley College, St. Catharines.
U 1900 B.A.. Dickson, Agnes Isabel.....Macao, China.
U 1899 B.A.. Dickson, Archibald John.....Goderich.
U 1871 B.A.. Dickson, Edwin Hamilton..Waco, McLennan Co., Texas, U.S.A.
U 1903 B.A.. Dickson, Elizabeth Mary...Registrar's Office, Univ. of Toronto.
U 1904 B.A.. Dickson, Ernest Charles.....Orillia.
V 1872 B.A.. Dickson, George...Bloor St. W. and Spadina Ave.,
V 1878 M.A.. Toronto.
U 1887 B.A.. Dickson, James Dickson.....Niagara Falls.
U 1904 B.A.. Dickson, Jean Gibson.....Seaforth.
U 1879 B.A.. Dickson, John Elder.....Orillia.
U 1899 B.A.. Dickson, Samuel Archibald.....Ft. Saskatchewan, Alta.
U 1897 B.A.. Dickson, William Murray.....St. Mary's.
U 1891 B.A.. Dillane, William.....Kemptville.
U 1895 B.A.. Dingle, Grace Kearn.....Oshawa.
U 1897 B.A.. Dingman, Edward Colton.....Montreal.
V 1903 B.A.. Dingman, Russell Gordon.....136 Robert St., Toronto.
V 1903 B.A.. Dingwall, Elleda Edna.....Rothesay, N.B.
V 1872 B.A.. Dingwall, Kennith.....(Ob.)
U 1899 B.A.. Dinning, William Henry...981½ Harrison St., San Francisco, Cal.
U 1904 B.A.. Dix, David.....Woodbridge.
U 1848 B.A.. Dixon, Alexander.....Guelph.
V 1868 B.A.. Dixon, Jonathan B.....Boston, Mass.
U 1876 B.A.. Dixon, John.....(Ob.)
U 1903 B.A.. Dixon, William Ernest.....Milton.
U 1897 B.A.. Dobbie, William James....256 Sherbourne St., Toronto.
U 1899 M.A..
U 1877 B.A.. Dobbs, Ogilvie Graham.....Brockville.
U 1878 M.A..
U 1896 B.A.. Dobel, Alfred Curzon.....Quebec, Que.
U 1893 B.A.. Dobie, David Russell.....Owen Sound.
V 1902 B.A.. Dobson, Frank Hopper.....Caledonia.
V 1900 B.A.. Dobson, Percival Charles.....Coll. Inst., St. Mary's.
V 1880 B.A.. Dobson, Robert.....Picton.
U 1891 B.A.. Dockray, Thomas David (LL.B.)..79 Charles St., Toronto.
U 1880 B.A.. Doel, William Henry.....Balsam Ave., Toronto.
U 1885 B.A.. Doherty, Albert Edward.....(Ob.)
U 1876 B.A.. Doherty, John.....New York.
V 1873 B.A.. Doherty, Robert.....Omaha, Neb.
T 1875 M.A..
U 1891 B.A.. Doidge, Thomas Clarke.....Orillia.
U 1903 B.A.. Doidge, William George.....368 Wellesley St., Toronto.
U 1880 B.A.. Dolsen, Francis James (M.B.).....(Ob.)
U 1891 B.A.. Donald, Duncan.....64 Bloor St. W., Toronto.

D.

U 1889 B.A.. Donald, James Armstrong.....St. Mary's.
U 1883 B.A.. Donald, Robert Charles.....64 Bloor St. W., Toronto.
U 1901 B.A.. Donaldson, William.....Petrolea.
V 1887 B.A.. Donly, Margaret Euphemia Nuala (Mrs. Bell)....(Ob.)
U 1881 B.A.. Donovan, Cornelius.....(Ob.)
U 1882 M.A..
U 1900 B.A.. Donovan, William James.....Lansdowne.
U 1881 B.A.. Doolittle, Joseph Henry.....(Ob.)
V 1872 B.A.. Dorland, Peter Leavins.....
U 1857 B.A.. Dormer, George.....(Ob.)
(*Ad eundem*).
U 1866 B.A.. Dorsey, William Samuel.....Chariton, Iowa.
U 1881 M.A.. Douet, C. F.....Mandeville, Jamaica.
(*Ad eundem*).
V 1892 B.A.. Dougall, Hugh Shaw.....Walkerton.
U 1903 B.A.. Douglas, Charles.....Auditor-General's Office, Ottawa.
U 1879 B.A.. Douglas, George Benjamin.....Cayuga.
U 1896 B.A.. Douglas, Jeane Emily.....Chatham.
U 1881 B.A.. Douglas, John.....61 Victoria St., Toronto.
U 1893 B.A.. Douglas, John.....
T 1860 B.A.. Douglas, John.....
U 1865 B.A.. Douglas, Robert Dun....Dun, Wyman & Co., New York.
U 1899 B.A.. Douglas, William Ernest.....87 Yonge St., Toronto.
V 1873 B.A.. Douglass, William Alexander..220 Wellesley St., Toronto.
V 1875 B.A.. Douse, John George.....Lefroy.
U 1893 B.A.. Dow, James A.....Gravenhurst.
U 1895 B.A.. Dowd, Jessie (Mrs. F. A. Stafford)...1028 Virginia St., Toledo, Ohio.
V 1880 B.A.. Dowler, William Arthur.....Tillsonburg.
V 1880 B.A.. Dowler, Wellington Jeffers.....Victoria, B.C.
U 1888 B.A.. Downes, George Francis.....Strathcona, Alta.
U 1899 B.A.. Downey, Helen Elizabeth....Technical School, Toronto.
V 1862 B.A.. Downey, William Steward (M.D.)
V 1866 M.A.. .. 550 Jackson Boulevard, Chicago, Ill.
U 1902 B.A.. Downing, Maud.....Bryn Mawr, Pa.
U 1869 B.A.. Dowsley, Andrew.....(Ob.)
V 1892 B.A.. Doxsee, Egerton Roswell.....Albert Coll., Belleville.
V 1892 B.A.. Doxsee, William Morley.....(Ob.)
V 1900 B.A.. Doyle, Manson.....Sperling, Man.
U 1884 B.A.. Drake, Francis Ambidge.....34 Grenville St., Toronto.
U 1845 B.A.. Draper, William George.....(Ob.)
U 1850 M.A..
U 1904 B.A.. Dredge, Dora Edna.....Aylmer West.
V 1890 B.A.. Drewry, George.....Brighton.
U 1889 B.A.. Drew, Edward Walter.....Oshawa.
T 1865*B.A.. Drinkwater, Charles Henry...St. George's Vicarage,
T 1865 M.A.. Shrewsbury, Eng.
V 1889 B.A.. Drope, William John.....Grimsby.
T 1896*B.A..
T 1896 M.A..
U 1887 B.A.. Drummond, James.....South New Lynne, Ohio.
V 1899 B.A.. Duckett, Edith Mary.....Leipsic, Germany.
T 1901*M.A.. Duckworth, H. T. Forbes.....Trin. Coll., Toronto.
U 1887 B.A.. Duff, John Andrew.....(Ob.)

D.

U 1887 B.A.. Duff, Lyman Poore (LL.B.).....Victoria, B.C.
U 1885 B.A.. Duff, Rolph Johnson.....8 Gwynne Ave., Toronto.
U 1878 B.A.. Duff, Samuel John.....(Ob.)
V 1860 B.A.. Dumble, David W.....Peterboro'.
T 1884 B.A.. Dumble, John Frederick.....(Ob.)
V 1860 M.A.. (*Hon.*) Dumble, John Henry (LL.B.).....(Ob.)
T 1892 B.A.. DuMoulin, Frank.....1835 Roscoe St., Chicago.
T 1894 M.A..
U 1894 B.A.. Dunbar, George Edward...181 Cottingham St., Toronto.
U 1894 B.A.. Duncan, David Merritt....130 Edmonton St., Winnipeg.
U 1880 B.A.. Duncan, James Moir.....St. Thomas.
U 1886 B.A.. Duncan, John McDonald...Confederation Life Bldg., Toronto.
U 1904 B.A.. Duncan, Katherine MacVicar.....Thamesville.
U 1896 B.A.. Duncan, Mary Graham....551 Sherbourne St., Toronto.
U 1892 B.A.. Duncan, Robert Kennedy...Washington and Jefferson University, Washington, Pa.
U 1882 B.A.. Duncan, William Anderson.....Sault Ste. Marie.
U 1883 M.A..
U 1894 B.A.. Dundas, Arthur Abram.....Meaford.
T 1871 B.A.. Dundas, Charles Beson.....
U 1893 B.A.. Dundas, Hamilton Lucius.....Deer Park.
T 1902 B.A.. Dunfield, John Daniel.....Petrolea.
T 1889 M.A.. (*Hon.*) Dunlop, John Cunningham.....(Ob.)
U 1899 B.A.. Dunn, Adelaide Teresa.....369 Wilton Ave., Toronto.
U 1882 B.A.. Dunn, Herbert Langell.....20 King St. E., Toronto.
U 1868 B.A.. Dunn, James Morrison (LL.B.).....(Ob.)
T 1901 B.A.. Dunning, John.....H. S., Moosomin, N.W.T.
T 1902 M.A..
V 1896 B.A.. Duprau, George Oliver.....Consecon.
U 1884 B.A.. Durand, Charles Ferdinand (M.B.)...Erie Co. Bank Bldgs., Buffalo, N.Y.
U 1896 B.A.. Durand, Evelyn Augusta.....(Ob.)
U 1904 B.A.. Dushman, Saul.....50 Hackney St., Toronto.
U 1890 B.A.. Dwyer, Henry Alexander (LL.B.)...32 Woolstone Rd., Forest Hill, London, S.E., Eng.
T 1891*B.A..
T 1893 M.A..
U 1903 B.A.. Dwyer, Mary Josephine.....408 Bloor St. W., Toronto.
V 1877 B.A.. Dyer, William Pirritte (B.Sc.).....Belleville.
V 1879 M.A..
U 1900 B.A.. Dyment, Colin Victor.....Portland, Ore.

E.

U 1901 B.A.. Eadie, Gillies.....Point Edward.
T 1897 B.A.. Eadie, Julia.....27 O'Hara Ave., Toronto.
U 1896 B.A.. Eakin, Thomas.....Guelph.
U 1897 M.A..
V 1904 B.A.. Eakins, Sidney Warner..c/o. 104 Spadina Rd., Toronto.
U 1876 B.A.. Eakins, William George.....Osgoode Hall, Toronto.
U 1877 M.A..
V 1891 B.A.. Earl, Daniel.....Upper Bedford, Que.

E.

U 1877 B.A.. Eastman, Samuel Henry.....Meaford.
U 1888 B.A.. Eastwood, Ida Gertrude (Mrs. R. Gourlay).....
West Toronto Junction.
U 1897 B.A.. Eastwood, Margaret Octavia (Mrs. J. G. S. Stanbury).
Exeter.
U 1849 B.A.. Eastwood, William Octavus (M.D.).....Whitby.
U 1902 B.A.. Easson, Jessie Margaret.....37 Wilcox St., Toronto.
V 1891 B.A.. Eby, Charles Samuel.....Bracebridge.
V 1903 B.A.. Eby, Florence Mary.....Glencoe.
V 1878 B.A.. Echlin, Robert Peel.....(Ob.)
V 1881 M.A..
V 1902 B.A.. Eckardt, Lisgar Russell.....Central Y.M.C.A., Toronto.
V 1894 B.A.. Eddy, Arthur Clare.....Springford.
U 1888 B.A.. Edgar, James Wilson.....Hamilton.
U 1896 B.A.. Edgar, Maud Caroline.....Havergal Hall, Toronto.
U 1892 B.A.. Edgar Oscar Pelham.....113 Bloor St. W., Toronto.
U 1897 B.A.. Edgar, William Wilkie..Department of Labor, Ottawa.
V 1875 B.A.. Edgecumbe, George.....
V 1891 B.A.. Edmison, Thomas J.....Brighton.
V 1877 B.A.. Edmunds, Frederick James.....
V 1899 B.A.. Edwards, Edwin Wesley.....Tiverton.
U 1870 B.A.. Edwards, Elihu Burritt (LL.B.).....Peterboro'.
U 1871 M.A..
U 1904 B.A.. Eedy, Lorne Alden..Care of McLean Publishing Co.,
Toronto.
U 1898 B.A.. Elder, William John.....Arthur.
V 1883 B.A.. Eldridge, Gardner Samuel.....Brooklyn, N.Y.
U 1851 B.A.. Eliot, Charles Frederick.....(Ob.)
U 1857 M.A..
U 1886 B.A.. Elliot, Andrew.....Sault Ste. Marie.
V 1883 B.A.. Elliot, George Andrew.....McIntyre Block, Winnipeg.
V 1886 B.A.. Elliot, James.....313 Pine Ave., Montreal.
U 1882 B.A.. Elliot, Joseph Charles.....(Ob.)
V 1884 B.A.. Elliot, William.....Hiroshima, Japan.
U 1882 B.A.. Elliot, William.....Mitchell.
V 1863 B.A.. Elliot, William Moore.....Deloraine, Man.
V 1866 M.A..
T 1875 B.A.. Elliott, Archibald.....Carleton Place.
U 1886 B.A.. Elliott, Charles (LL.B.).....75 Yonge St., Toronto.
T 1894 B.A.. Elliott, Edna.....782 Wellington St., London.
U 1892 B.A.. Elliott, George.....Morewood.
U 1904 B.A.. Elliott, George Roy.....556 Ridout St., London.
U 1885 B.A.. Elliott, James J.....Midland.
U 1879 B.A.. Elliott, John Wilson.....Milton.
U 1887 B.A.. Elliott, Joseph.....Nairn.
U 1889 B.A.. Elliott, Joseph N.....Muscatine, Ia.
T 1891 B.A.. Elliott, Mina.....782 Wellington St., London.
U 1897 B.A.. Elliott, Thomas.....Smithville.
U 1887 B.A.. Elliott, Thomas Edward.....Wardsville.
V 1886 B.A.. Ellis, John Dunlop.....Granby, Que.
U 1867 B.A.. Ellis, William Hodgson (M.B.)...74 St. Albans St.,
U 1868 M.A.. Toronto.
V 1877 B.A.. Ellis, William Stewart (B.Sc., LL.B.)..170 Barrie St.,
Kingston.
U 1900 B.A.. Elmslie, Wallace.....Woodstock.

E.

V 1904 B.A.. Elson, Albert Joseph.....Hyde Park.
T 1896 B.A.. Elwood, Edith Constance....Parkdale Ch. Sch., 151
T 1903 M.A.. Dunn Ave., Toronto.
U 1893 B.A.. Elzas, Barnett Abraham..Box 396, Charleston, South Carolina.
U 1875 B.A.. Embree, Luther Edmund.....33 Beaty Ave., Toronto.
U 1889 M.A..
U 1901 B.A.. Embree, Melvill Hamilton (M.B.)..... 33 Beaty Ave., Toronto.
U 1904 B.A.. Emery, John Whitehall.....Brockville.
T 1897 B.A.. Emery, Lily Bourchier.....Kenosha, Wis.
T 1902 M.A..
V 1901 B.A.. Engler, Carl.....213 Patterson Ave., Ottawa.
U 1854 B.A.. English, Caleb Elias (LL.B.).....Alhambra, Cal.
U 1867 M.A..
U 1876 B.A.. English, Edwin Noble.....Southampton.
U 1877 M.A..
V 1874 B.A.. English, John.....Napanee.
T 1856 B.A.. Evans, Francis.....(Ob.)
U 1850 B.A.. Evans, George Mountain.....(Ob.)
T 1854 M.A..
V 1897 B.A.. Evans, Harry Marshall Erskine..."Telegram," Winnipeg, Man.
T 1859 B.A.. Evans, Henry James.....(Ob.)
T 1886 M.A..
U 1893 B.A.. Evans, James Fraser.....255 College St., Toronto.
U 1885 B.A.. Evans, John Wakeman.....14 North St., Toronto.
T 1861 B.A.. Evans, Lewis Hamilton.....199 College St., Toronto.
T 1866 B.A.. Evans, Thomas Frye Lewis (D.C.L.).....
T 1871 M.A.. Essex Ave., Montreal.
U 1882 B.A.. Evans, Walter Thompson.....Hamilton.
T 1858 B.A.. Evans, William Berthomé.....(Ob.)
U 1870 B.A.. Ewen, Thomas Edward.....Belleville.
U 1871 M.A..
U 1896 B.A.. Ewing, Albert Freeman.....Salem.

F.

V 1902 B.A.. Facey, Richard Alfred.....Lion's Head.
U 1887 B.A.. Fair, Caroline.....(Ob.)
V 1885 B.A.. Fair, Robert E.....Collingwood.
U 1877 B.A.. Fairbairn, Robert.....28 Czar St., Toronto.
U 1880 B.A.. Fairbank, Henry Addington.....(Ob.)
U 1900 B.A.. Fairchild, Arthur Henry Rolph (Ph.D.)..... 7 Library St., New Haven, Conn.
U 1893 B.A.. Faircloth, George Sherlock...Assistant "Sherbourne St. Meth. Church," 432 Jarvis St., Toronto.
U 1883 B.A.. Fairclough, Henry Rushton.....Stanford Univ., Calif.
U 1885 M.A..
U 1904 B.A.. Fairty, Irving Stuart.....66 Alexander St., Toronto.
U 1896 B.A.. Falconbridge, John Delatre (LL.B.), 80 Isabella St., Toronto.
U 1902 M.A..
U 1866 B.A.. Falconbridge, William Glenholme..80 Isabella St., Toronto.
U 1870 M.A..
V 1900 B.A.. Farewell, Francis Levi.....Cooksville.

F.

U 1878 B.A.. Farmer, Jones H.....770 Bathurst St., Toronto.
U 1888 B.A.. Farmer, Samuel J.....Brantford.
T 1883 B.A.. Farncomb, Frederick Edward.....Sharon.
T 1877 B.A.. Farncomb, John.....St. Matthew's, Toronto.
T 1880 M.A..
T 1879 B.A.. Farncomb, William.....Craighurst.
U 1878 B.A.. Farquharson, James.....Pilot Mound, Man.
U 1883 B.A.. Farquharson, William.....Durham.
V 1901 B.A.. Farrell, Allan Caton.....Red Deer, Alta.
U 1891 B.A.. Fasken, Alexander.....197 Simcoe St., Toronto.
U 1882 B.A.. Faskin, David.....9 Murray St., Toronto.
U 1890 B.A.. Faskin, George R.....60 Howland Ave., Toronto.
V 1898 B.A.. Faull. Joseph Horace.....22 Boswell Ave., Toronto.
U 1904 B.A.. Fawcett, Thomas Arthur.....Nantyr.
U 1889 B.A.. Fenton, William James.....Brampton.
U 1879 B.A.. Fenwick, Murray M.....381 Cooper St., Ottawa.
T 1873 B.A.. Ferguson, Charles Leslie.....(Ob.)
V 1900 B.A.. Ferguson, George Arthur.....Niagara Falls S.
U 1891 B.A.. Ferguson, George Howard (LL.B.).....Kemptville.
V 1890 B.A.. Ferguson, Henry Thomas.....Mono Road.
U 1891 B.A.. Ferguson, Hugh McEwen.....97 Bedford Rd., Toronto.
V 1885 B.A.. Ferguson, Joshua Joseph.....Alliston.
V 1888 M.A..
U 1864 B.A.. Ferguson, John.....
U 1880 B.A.. Ferguson, John (M.D.).....264 College St., Toronto.
U 1888 M.A..
U 1896 B.A.. Ferguson, John Albert.....Sandon, B.C.
U 1887 B.A.. Ferguson, John Alexander.....Yokohama, Japan.
U 1890 B.A.. Ferguson, John Jeremiah....1400 Queen St. E., Toronto.
V 1884 B.A.. Ferguson, Wilbert Perry.....Los Angeles, Cal.
U 1889 B.A.. Ferguson, William Chalmers.....London.
U 1872 B.A.. Ferguson, William John.....Wiarton.
V 1890 B.A.. Ferris, George Matthew (M.B.).....Cobourg.
T 1875 B.A.. Fessenden, Cortes.....Peterboro'.
T 1891 M.A..
T 1904 B.A.. Fessenden, Ethel Muriel.....Peterboro'.
T 1862 B.A.. Fidler, Arthur John.....30 Maple Grove, Toronto.
T 1887 M.A..
T 1883 B.A.. Fidler, Arthur John.....Colborne.
T 1886 M.A..
V 1884 B.A.. Field, Frank Meade.....Cobourg.
T 1897 B.A.. Field, George Augustus.....Gore's Landing.
T 1898 M.A..
U 1877 B.A.. Field, George Washington.....(Ob.)
U 1895 B.A.. Field, John Mordan.....Goderich.
U 1884 B.A.. Fields, John Charles.....Univ. of Toronto, Toronto.
V 1904 B.A.. Fife, Alice Louise Olivia.....Peterboro'.
U 1886 B.A.. Fife, James Alexander.....Peterboro'.
V 1898 B.A.. Fife, Mary Hannah Augusta.....Peterboro'.
U 1903 B.A.. File, Lorne Kenelm.....Ameliasburg.
U 1904 B.A.. Filshie, Marion Wilson.....Mount Forest.
U 1876 B.A.. Findlay, David.....Bell's Corners.
U 1895 B.A.. Findlay, Walter Alexander...346 Markham St., Toronto.
V 1881 B.A.. Finlay, A. W. Aytoun.....
V 1887 B.A.. Fish, Jasper Nobles.....Orangeville.

F.

U 1901 B.A.. Fisher, Alexander Ingram..Room 37, 60 Victoria St., Toronto.
V 1898 B.A.. Fisher, Arthur Ernest.....Melita, Man.
V 1904 B.A.. Fisher, Claude Laing.....Goderich.
U 1862 B.A.. Fisher, James.....Winnipeg.
U 1872 M.A..
U 1900 B.A.. Fisher, John William.....Rat Portage.
U 1899 B.A.. Fisher, Joseph Harold Fitzgerald (LL.B.)..... 19 Elgin St., Ottawa.
U 1873 B.A.. Fisken, John Kerr.....60 Madison Ave., Toronto.
U 1859 B.A.. Fitch, Benjamin Franklin.....(Ob.)
U 1860 M.A..
T 1899*M.A.. Fitchett, Alfred Robertson.....Dean of Dunedin, N.Z.
U 1900 B.A.. Fitzgerald, Charles Reginald...Actuary "Home Life," Toronto.
U 1851 B.A.. Fitzgerald, Edward (LL.B.).....(Ob.)
U 1857 M.A..
T 1887 B.A.. Fitzgerald, Edward Gerald....83 St. Joseph St., Toronto.
U 1895 B.A.. Fitzgerald, James Patrick....Sporting Editor, "Telegram," Toronto.
U 1866 B.A.. Fitzgerald, William.....260 McLaren St., Ottawa.
U 1871 M.A..
U 1900 B.A.. Fitzgerald, William George....82 Dupont St., Toronto.
T 1890 B.A.. Fitzhugh, Henry.....Cobourg.
U 1878 B.A.. Fitzsimmons, William.....(Ob.)
U 1887 B.A.. Flach, Ulysses Jacob.....Napanee.
U 1889 M.A..
V 1900 B.A.. Flagg, Mrs. E. L.....Burford.
V 1881 B.A.. Flanders, Charles Rufus.....Stanstead, Que.
U 1898 B.A.. Flavelle, Ethel Grace.....Lindsay.
U 1903 B.A.. Fleming, Christina Sara Ann.....Markham.
U 1893 B.A.. Fleming, Ethel Catherine.....Niagara Falls.
U 1900 B.A.. Fleming, Ethel May.....Sarnia.
U 1900 B.A.. Fleming, Mary Innes (Mrs. J. A. MacDonald) .Markham.
U 1904 B.A.. Fleming, Raphael Stuart.....Brownsville.
T 1858 B.A.. Fleming, William.....Shannonville.
T 1861 M.A..
U 1864 B.A.. Fleming, William Boyer..356 Dearborn St., Chicago, Ill.
U 1865 M.A..
T 1877 B.A.. Fletcher, Alfred.....Covina, Cal.
T 1882 M.A..
V 1859 B.A.. Fletcher, Ashton (LL.B.).....(Ob.)
V 1868 M.A..
U 1903 B.A.. Fletcher, Beatrice Louise.....Romney.
U 1873 B.A.. Fletcher, Colin.....Thames Road
U 1874 M.A..
V 1892 B.A.. Fletcher, Frederick Ernest.....(Ob.)
U 1871 B.A.. Fletcher, Hugh.....Ottawa.
T 1856 *B.A.. Fletcher, John.....(Ob.)
T 1856*M.A..
U 1872 B.A.. Fletcher, John.....532 Huron St., Toronto.
T 1865 B.A.. Fletcher, Joseph.....Port Perry.
T 1883 M.A..
U 1875 B.A.. Fletcher, William.....(Ob.)
V 1900 B.A.. Flint, Charles Wesley.....Pocahontas, Ia., U.S.A.

F.

U 1875 B.A.. Flint, William Hyland. . . . . (Ob.)
U 1900 B.A.. Flintoft, Edward Percy. . . . . Waterloo.
T 1904 B.A.. Flynn, Herbert John. . De Veaux College, Niagara Falls, N.Y.
V 1897 B.A.. Foley, Herbert Walter. . . . . South Dummer.
V 1885 B.A.. Follick, Thomas Henry. . . . . Niagara Falls.
V 1890 M.A..
U 1897 B.A.. Forbes, Frances Emily. . . . . .
U 1895 B.A.. Forbes, John William. . . . . Brockville.
U 1899 B.A.. Forbes, Wilford. . . . . Winnipeg, Man.
V 1903 B.A.. Ford, Arthur Rutherford. . 106 Montague St., Brooklyn, N.Y.
V 1895 B.A.. Ford, Harry Egerton. . . . W. & J. Coll., Washington, Pa.
V 1900 M.A..
T 1869 B.A.. Ford, Ogden Pulteney. . . . . (Ob.)
T 1880 M.A..
U 1889 B.A.. Forfar, Charles. . . . . 74 Brunswick Ave., Toronto.
T 1868 B.A.. Forlong, Herbert James. . . . . (Ob.)
U 1891 B.A.. Forin, Peter McLaren. . . . . Rossland, B.C.
T 1865 B.A.. Forneri, James. . . . . (Ob.)
T 1862 B.A.. Forneri, Richard Sykes. . Rector St. Luke's Church, Kingston.
T 1880 M.A..
U 1901 B.A.. Forrest, Jessie Wilson. . . . . 508 Parliament St., Toronto.
U 1872 B.A.. Forrest, William (M.D.) . . 508 Parliament St., Toronto.
U 1903 B.A.. Forrester, David. . . . . Aberdour.
T 1897 B.A.. Forster, Edward Cæsar. . . . . Claude.
V 1903 B.A.. Forster, Ernest. . . . . 83 College, St., Toronto.
V 1904 M.A..
U 1875 B.A.. Forsyth, David. . . . . Berlin.
U 1903 B.A.. Fortner, Theo. Graham. . . . . Mt. Forest.
U 1896 B.A.. Fortune, Mary Elizabeth Alma (Mrs. H. M. Piper), Port Arthur.
U 1890 B.A.. Fortune, William G. W. . . . . Cranbrook, B.C.
U 1885 B.A.. Forward, Arthur James. . . . . Ottawa.
U 1871 B.A.. Foss, William Daniel. . . . . Norwich.
T 1867 B.A.. Foster, Charles Colley. . . . . 33 Grosvenor St., Toronto.
T 1886 M.A..
T 1892*M.A.. Foster, Edward Henry (Cambridge) . . . . . Earlescourt, Toronto.
U 1896 B.A.. Foster, James Milton. . . . . 76 Albany Ave., Toronto.
U 1865 B.A.. Foster, Stuart. . . . . (Ob.)
U 1866 M.A..
U 1883 B.A.. Fotheringham, John Taylor (M.D., C.M.), 36 Carlton St., Toronto.
U 1871 B.A.. Fotheringham, Thomas Francis. . . . . St. John, N.B.
U 1872 M.A..
V 1894 B.A.. Foucar, Walter Kay. . . . . Bradford.
V 1902 M.A..
U 1904 B.A.. Foulds, Archibald. . . . . 100 Bedford Rd., Toronto.
V 1890 B.A.. Fowler, Adolphus. . . . . Kansas City, Kan.
V 1896 B.A.. Fowler, Charles Harvey. . 130 Beaconsfield Ave., Toronto.
V 1902 B.A.. Fowler, John Harry. . . . . Watford.
V 1885 B.A.. Fowler, Richard Victor. . . . . Montreal, Que.
U 1895 B.A.. Fowlie, David Alexander. . . . . Sedro-Wooley, Wash.

F.

U 1902 B.A.. Fox, John Frederick. . . . . .Parkhill.
V 1900 B.A.. Fox, John Wesley. . . . . .Brookholm.
U 1901 B.A.. Francis, Annie Buchan. . . . . .Meaford.
T 1892 B.A.. Francis, Arthur Wilfred Haynes. . . . . .Dunnville.
T 1897 M.A..
U 1883 B.A.. Francis, Daniel. . . . . .Wardville.
U 1857 B.A.. Francis, William Totten (M.B.). . . . . (Ob.)
U 1858 M.A..
V 1878 B.A.. Franklin, Benjamin. . . . . (Ob.)
U 1883 B.A.. Fraser, Alexander. . . . . .Niagara Falls.
U 1898 B.A.. Fraser, Charles McLean. . . . . .Nelson, B.C.
U 1903 M.A..
U 1887 B.A.. Fraser, Colin. . . . . .Land Title Bldg, Philadelphia.
U 1889 B.A.. Fraser, George Albert Holden. . . . . .Denver, Col.
U 1890 M.A..
U 1890 B.A.. Fraser, Hugh R. . . . . .Montreal.
U 1885 B.A.. Fraser, Hugh R. . . . . .Cornwall-on-the-Hudson, N.Y.
U 1860 B.A.. Fraser, James Thomas. . . . . (Ob.)
U 1861 M.A..
U 1897 B.A.. Fraser, James William. . . . . .Embro.
U 1903 B.A.. Fraser, Jessie Ann. . . . . .Medicine Hat, Assa.
U 1894 B.A.. Fraser, John Henry. . . . . .Georgetown.
T 1894 B.A.. Fraser, Margaret Ethel Victoria (M.D., C.M.),
416 Marlborough St., Boston, Mass.
(*Ad eundem*).
U 1895 B.A.. Fraser, Margaret Emma Nicholas. . . . . .Elmira, N.Y.
U 1870 B.A.. Fraser, Robert Douglas. . . . .7 Homewood Ave., Toronto.
U 1871 M.A..
U 1880 B.A.. Fraser, William Henry. . . . . .67 Madison Ave., Toronto.
U 1901 M.A..
T 1863 B.A.. Fraser, William James Baker. . . . . (Ob.)
V 1896 B.A.. Freeman, Claude Wesley (M.B.). . . . . .Hamilton.
U 1886 B.A.. Freeman, G. E. . . . . (Ob.)
V 1881 B.A.. Freeman, James Bidwell (B.D.). . . . . .Thamesford.
V 1884 M.A..
U 1887 B.A.. Freeman, John A. . . . . .Fergus.
T 1883 B.A.. Freer, Benjamin. . . . . (Ob.)
U 1851 B.A.. Freer, Cortlandt. . . . . (Ob.)
V 1900 B.A.. Freleigh, Albert J. (M.D., C.M.) . . . . . .Bloomfield.
U 1897 B.A.. French, Bruce. . . . . .Cayuga.
U 1889 B.A.. French, Frederick William. . . . . .East Toronto.
U 1863 B.A.. Frisby, Edgar. . . . . .1607 31st St., Washington, D.C.
U 1864 M.A..
V 1888 B.A.. Frizzell, John West (B.D.) . . . . . .Rock Island, Ill.
V 1889 M.A..
U 1894 B.A.. Frost, Francis Henry. . . . . .Bowmanville.
V 1862 B.A.. Frost, John Williams (LL.B.) . . . . . .Owen Sound.
V 1890 M.A..
U 1884 B.A.. Frost, William Albert. . . . . .New Glasgow, N.S.
U 1894 B.A.. Fry, Francis DeWitt. . . . . .1-3 Union Sq., New York.
U 1897 B.A.. Fulton, Alexander Mackenzie. . . . . .Chesterville.
U 1903 B.A.. Fulton, Walter John. . . . . .159 Dunn Ave., Toronto.
U 1901 B.A. Furse, John Arthur. . Business College, Sault Ste. Marie.

G.

U 1903 B.A.. Gaby, Robert Edward.....66 Gladstone Ave., Toronto.
U 1889 B.A.. Gadsby, Henry Franklin....84 Yorkville Ave., Toronto.
U 1850 B.A.. Gage, James Lorenzo.....
U 1898 B.A.. Gahan, Burriss.....Sydney, Australia.
U 1893 B.A.. Galbraith, Daniel Ernest.....St. Thomas.
U 1868 B.A.. Galbraith, John (LL.D.).....School of Science, Toronto.
U 1875 M.A..
T 1896 B.A.. Galbraith, William James.....Brampton.
U 1888 B.A.. Gale, James Scarth.....Seoul, Korea.
U 1900 B.A.. Gall, Annie Mark.....2 Jameson Ave, Toronto.
U 1882 B.A.. Galloway, William Oswald.Dept. of Agriculture, Toronto.
U 1873 B.A.. Galt, Alexander Casimir.....Rossland, B.C.
U 1884 B.A.. Gamble, Joseph Bryant (M.B.).....375 Colborne St., Brantford.
V 1891 B.A.. Gamble, William....Trust Building, Sparks St., Ottawa.
T 1891 B.A.. Gammack, Arthur James..28 Church St., West Haven,
T 1892 M.A.. Conn.
U 1885 B.A.. Gardiner, Ella.....Alexandra College, Belleville.
V 1869 B.A.. Gardiner, Herbert Fairbairn.....Brantford.
V 1870 M.A..
V 1881 B.A.. Gardiner, William James R.....Vancouver, B.C.
V 1897 B.A.. Gardner, John Edward.....(Ob.)
V 1887 B.A.. Garnham, William Harnwell.....Rockwood.
T 1898 B.A.. Garrett, Mina.....
T 1880 B.A.. Garrett, Richard William (M.D., C.M.)..Queen's Univ.,
T 1887 M.A.. Kingston.
T 1867 B.A.. Garrett, Thos.....102 Cambridge St., Ottawa.
U 1896 B.A.. Garrow, Charles (LL.B.).....Goderich.
U 1886 B.A.. Garside, Robert.....Buckingham, Que.
U 1900 B.A.. Garvey, Charles..Bank of Hamilton, Queen and Spadina Ave., Toronto.
U 1887 B.A.. Garvin, John Anketell..Care of Canadian Pacific Tel. Co., Ottawa.
U 1892 B.A.. Garvin, John William.....Peterboro.
U 1892 B.A.. Garvin, Joseph Lemon.....West Lorne.
V 1887 B.A.. Gash, Norman Blain (LL.B.)..85 Spadina Rd., Toronto.
U 1889 B.A.. Gauld, William.....Tamsui, Formosa.
U 1848 B.A.. Geddes, John Gamble.....(Ob.)
T 1853 B.A..
(*Ad eundem*).
T 1853 M.A..
T 1891 B.A.. Gemmill, William Coulter.....Tokio, Japan.
T 1896 M.A..
V 1880 B.A.. George, Joseph Henry..Chicago Theological Seminary,
V 1885 M.A.. Chicago, Ill.
V 1864 B.A.. German, John Ferguson (D.D.)..84 Summerhill Ave.,
V 1867 M.A.. Toronto.
U 1892 B.A.. Gerrie, George.....Clairmont, Min.
U 1887 B.A.. Gibbard, Alexander Hanna.....Whitby.
U 1862 B.A.. Gibbon, Henry F. Howard (LL.B.).....(Ob.)
U 1898 B.A.. Gibbs, Edith Madeleine.....Port Arthur.
U 1904 B.A.. Gibson, Ethel.....Cayuga.
U 1870 B.A.. Gibson, Goodwin.....74 Church St., Toronto.
U 1871 M.A..

G.

U 1899 B.A.. Gibson, Jas. Goodwin.....379 Cooper St., Ottawa.
U 1872 B.A.. Gibson, John. . . . . (Ob.)
T 1881 B.A.. Gibson, John. . . . . Thornhill.
T 1889 M.A..
U 1879 B.A.. Gibson, John. . . . . (Ob.)
U 1881 M.A..
U 1903 B.A.. Gibson, John Gordon.....311 Bay St. S., Hamilton.
U 1900 B.A.. Gibson, John James.....Barrie.
U 1863 B.A.. Gibson, John Morison (LL.D.). . . . . Hamilton.
U 1864 M.A..
U 1862 B.A.. Gibson, John Munro (LL.D.)..15 Cleve Rd., W. Hamp-
U 1866 M.A.. stead, London, Eng.
T 1856 B.A.. Gibson, Joseph Chambers.....(Ob.)
U 1889 B.A.. Gibson, Robert James.....15 Toronto St., Toronto.
U 1897 B.A.. Gibson, Thomas.....6 King St. W., Toronto.
U 1888 B.A.. Gibson, Thos. Alexander....43 Adelaide St. E., Toronto.
U 1888 B.A.. Giffin, James Andrew (LL.B.).....St. Catharines.
V 1904 B.A.. Gifford, William Alvy.....St. Thomas.
U 1897 B.A.. Gilbert, Hobart Stinson (M.B.).....(Ob.)
U 1904 B.A.. Gilbert, Walter Ernest. . . . . Southampton.
U 1904 B.A.. Gilchrist, Lachlan. . . . . Chatsworth.
U 1873 B.A.. Gilchrist, John Robertson. . . . . Waterloo.
U 1898 B.A.. Gilfillan, Viola. . . . . Bowmanville.
U 1903 M.A..
U 1889 B.A.. Gill, James (B.Pæd.). . . . . Hamilton.
U 1861 B.A.. Gillespie, Adam Scott.....
U 1896 B.A.. Gillespie, Ethelwyn Laetitia (Mrs. W. G. Jaffray)..74
Grenville St., Toronto.
U 1900 B.A.. Gillespie, Joseph Hugh Ross..Imperial Life Ins. Co.,
Winnipeg, Man.
U 1894 B.A.. Gillespie, Walter Hamilton.....Cambridge, Mass.
U 1893 B.A.. Gillespie, William.....10 Nassau St., Princeton, N.J.
U 1903 B.A.. Gillies, Duncan Brown..McLean Publishing Co., Toronto.
U 1893 B.A.. Gillies, John Medford Hadwen (M.B.).....Teeswater.
U 1895 B.A.. Gillis, Edward.....2 Brunswick Ave., Toronto.
U 1896 M.A..
U 1875 B.A.. Gilmer, Henry Halleck.....Savannah, Ga.
U 1869 B.A.. Gilmour, George. . . . . (Ob.)
U 1885 B.A.. Gilmour, Joseph Leeming. . . . . Montreal.
U 1880 B.A.. Gilmour, Thomas Henry.....Winnipeg, Man.
U 1894 B.A.. Gilmour, William Alexander (LL.B.).....(Ob.)
V 1898 B.A.. Gilpin, Victor James. . . . . Riceville.
V 1897 B.A.. Gilroy, William Edward.....10 Withrow Ave., Toronto.
T 1863 B.A.. Givens, Charles Scott.....(Ob.)
U 1893 B.A.. Gladney, Edward Mark.....Marmora.
U 1899 B.A.. Glanfield, William John. . . . . Jarvis.
U 1902 M.A..
U 1897 B.A.. Glashan, Francis Stuart (Mrs. W. Shotwell)...Ottawa.
U 1882 B.A.. Glass, Charles True.....London.
V 1882 B.A.. Glass, Ervin Bird. . . . . Brandon Hills, Man.
U 1903 B.A.. Glass, Effie Mildred Kent..175 Ossington Ave., Toronto.
V 1903 B.A.. Glass, Robert Secord. . . . . Ottawa.
U 1900 B.A.. Glass, William Arthur.....Richmond Hill.
U 1893 B.A.. Glassey, David Alexander.....Guelph.
U 1888 B.A.. Glassford, C. Howard.....635 Parliament St., Toronto.

G.

T 1899 B.A.. Goad, Caroline Maude....15 Wellington St. W., Toronto.
T 1887 B.A.. Godden, John Keith.....Caledonia.
T 1889 M.A..
T 1862 B.A.. Godfrey, James.....(Ob.)
U 1891 B.A.. Godfrey, John Milton.....15 Toronto St., Toronto.
T 1882 B.A.. Godfrey, Josiah James.....Barrister, Vancouver, B.C.
V 1891 M.A.. Goggin, David James (D.C.L.)..Can. Pub. Co., Toronto.
(*Ad eundem*).
V 1890 B.A.. Going, Arthur Henry.....850 Dundas St., London.
U 1904 B.A.. Goldie, Thomas Leon.....Linwood.
U 1900 B.A.. Good, William Charles.....Brantford.
T 1896 B.A.. Goode, Edward Allan.....56 Ossington Ave., Toronto.
U 1898 B.A.. Goodall, Allan John.....171 Yonge St., Toronto.
U 1900 B.A.. Gooderham, Henry Folwell..592 Sherbourne St., Toronto.
U 1897 B.A.. Goodeve, Frederick William.....Neepawa.
U 1898 M.A..
U 1894 B.A.. Goodwillie, Frederick Barber.....Malfort, Sask.
U 1865 B.A.. Goodwille, George Stewart.....Georgetown.
U 1866 M.A..
U 1868 B.A.. Goodwillie, John Milton.....Kenmore.
U 1869 M.A..
V 1897 B.A.. Goodwin, George William.....Osgoode Hall, Toronto.
V 1890 B.A.. Gordon, Andrew Joseph.....Winnipeg, Man.
U 1883 B.A.. Gordon, Charles William.....Winnipeg.
U 1883 B.A.. Gordon, Daniel Gilbert (M.D., C.M.).....(Ob.)
T 1900 B.A.. Gordon, Guy Burns.....Niagara.
T 1902 M.A..
T 1892*B.A.. Gordon, William Henry Lockhart..221 George St.,
T 1893 M.A.. Toronto.
T 1874*B.A.. Gordon, William Seton.....141 Broadway, New York.
T 1886 M.A..
U 1902 B.A.. Gould, Charles Irel.....Cedar Rapids, Iowa.
V 1884 B.A.. Gould, Clarendon I. Theodore..Law Building,
Baltimore, Md.
V 1881 B.A.. Gould, Elgin Rolston Lovell....281 4th Ave., New York.
V 1899 B.A.. Gould, Ethel Wanita (Mrs. Misener).67 Brunswick Ave.,
Toronto.
U 1896 B.A.. Gould, Melrose Godwin Villette (LL.B.),
37 St. James St. S., Hamilton.
U 1894 B.A.. Gould, Sydney.....Portsmouth.
T 1871 B.A.. Gourlay, John Edgar Reginald.....Picton.
U 1886 B.A.. Gourlay, Richard.....Toronto Junction.
U 1892 B.A.. Govenlock, William M.....London.
U 1901 B.A.. Gowland, Marshall Edgworth.....Zimmerman.
U 1882 B.A.. Graham, Edward George.....Brampton.
U 1896 B.A.. Graham, Ellen Maud.....16 St. Denis Ave., Quebec.
V 1900 B.A.. Graham, Etta May (Mrs. F. A. Carman)..239 Hutchi-
son St., Montreal, Que.
U 1891 B.A.. Graham, George Thomas.....530 Givens St., Toronto.
U 1897 B.A.. Graham, George Wilbur.....Aylmer.
U 1895 B.A.. Graham, Georgina (Mrs. J. J. Ross)..131 Maple St.,
London.
U 1900 B.A.. Graham, Harvey Duffill (LL.B.)..Bradford or Hailey-
bury.
V 1896 B.A.. Graham, Humphrey Albert.....Wellburn.

G.

U 1888 B.A.. Graham, James Duncan.....Pasadena, Cal.
U 1891 M.A..
U 1894 B.A.. Graham, James Robinson.....Nobleton.
U 1892 B.A.. Graham, John Wellington.....205 Mauce St., Montreal.
U 1897 B.A.. Graham, Louis Hartley.....East Toronto.
U 1898 M.A..
V 1898 B.A.. Graham, Margaret Minerva.....Mt. Allison Ladies' College, Sackville, N.B.
V 1891 B.A.. Graham, Robert George.....Gananoque.
U 1903 B.A.. Graham, Thomas Wesley.....60 Waverly St., Ottawa.
U 1877 B.A.. Graham, William Andrew.....St. Thomas.
U 1890 B.A.. Graham, William Andrew.....583 King St., Ottawa.
U 1890 B.A.. Graham, William Henry..315 Kittredge Bldg., Denver, Col.
V 1896 B.A.. Graham. William Henry.....Goderich.
U 1879 B.A.. Graham, William Hugh.....
U 1901 B.A.. Grainger, Horace Alexander.....Kincardine.
V 1899 B.A.. Grange, Edward Wilkinson..“Mail & Empire,” Toronto.
V 1904 B.A.. Grange, Helen Aldworth.....Napanee.
U 1861 B.A.. Grant, Alexander.....St. Mary's.
U 1902 B.A.. Grant, Alexander William.....Post Office Dept., Ottawa.
U 1850 B.A.. Grant, Allan James.....(Ob.)
U 1859 M.A..
U 1901 B.A.. Grant, Christina Cameron.....Orillia.
U 1883 B.A.. Grant, David Mills.....Sarnia.
U 1881 B.A.. Grant, Donald.....Quebec, Que.
U 1861 B.A.. Grant, George.....Orillia.
U 1889 B.A.. Grant, James Alexander Cockburn.....Gravenhurst.
U 1894 B.A.. Grant, Julia.....St. Mary's.
U 1895 B.A.. Grant, Louise.....Brantford.
T 1866 B.A.. Grant, William.....(Ob.)
T 1869 M.A..
U 1889 B.A.. Grant, William Harvey.....Chang-te-fu, Honan, China.
U 1845 B.A.. Grasett, Elliott.....(Ob.)
U 1848 M.A..
U 1870 B.A.. Grasett, George Robert.....(Ob.)
U 1896 B.A.. Gray, Alexander Charles.....Cincinnati.
V 1904 B.A.. Gray, David Roy.....Nairn Centre.
U 1900 B.A.. Gray, Elgin Angus (M.B.).....Ithaca, N.Y.
V 1903 B.A.. Gray, George Howard.....16 Wright Ave., Toronto.
U 1882 B.A.. Gray, James.....Kincardine.
U 1884 M.A..
U 1902 B.A.. Gray, Neil Roy.....Collegiate Institute, London.
U 1884 B.A.. Gray, Robert Alexander.....324 Markham St., Toronto.
U 1858 B.A.. Graydon, Simpson Hackett.....(Ob.)
(*Ad eundem*).
T . B.A.. Greaves, Alban.....(Ob.)
U 1901 B.A.. Green, Ainslie Wilson (LL.B.)....58 Primrose Ave., Ottawa.
U 1860 B.A.. Green, George.....(Ob.)
U 1893 B.A.. Green, John.....Hillsburg.
U 1892 B.A.. Green, Laura L. (Mrs. W. Pakenham..The St. George Apartments.
U 1895 B.A.. Green, Leslie Arnold.....Sault Ste Marie.
V 1902 B.A.. Green, Thomas.....550 Bloor St. W., Toronto.

U 1902 B.A.. Green, Walter Thomson.....Dept. of Interior, Ottawa.
T 1904 B.A.. Greening, William Sharp.....54 Queen St., Hamilton.
U 1866 B.A.. Greenlees, Andrew.....London.
T 1901 B.A.. Greenwood, Adeliza Florence Louise.....Whitby.
U 1895 B.A.. Greenwood, Thomas Hamar..National Liberal Club, London, Eng.
V 1886 B.A.. Greenwood, William John.....Whitby.
U 1897 B.A.. Greenwood, William Hamar...421 Ontario St., Toronto.
U 1883 B.A.. Greer, Albert Edward Kingsley.....Colborne.
U 1865 B.A.. Greer, George Milton.....(Ob.)
U 1869 M.A..
U 1898 B.A.. Greer, Richard Halliburton...230 Bleecker St., Toronto.
U 1875 M.A.. Gregg, William.....3 Washington Ave., Toronto.
(*Ad eundem*).
U 1896 B.A.. Gregory, Arthur Ronald...Presbyterian College, Bloor St. W., Toronto.
T 1889 B.A.. Gregory, Helen Emma (Mrs. MacGill) (Mus. Bac.)..
T 1890 M.A.. Vancouver, B.C.
U 1900 B.A.. Greig, Percy Alfred.....Almonte.
U 1904 B.A.. Greig, Wilfred Cheevers.....Almonte.
U 1882 B.A.. Greig, William John (M.B.).....131 Sherbourne St., Toronto.
V 1884 B.A.. Grey, Jeremiah Wilson.....Brighton.
U 1882 B.A.. Grierson, John Frederick.....Oshawa.
U 1874 B.A.. Griffin, Herbert Spohn (M.B)..Main and Walnut Sts., Hamilton.
T 1899 B.A.. Griffith, Henry Crawford....Ridley Coll., St. Catharines.
T 1902 M.A..
U 1895 B.A.. Griffith, John.....Chang-te-fu, Honan, China.
U 1904 B.A.. Grobb, Roy Braund.....St. Catharines.
U 1904 B.A.. Grosch, Solomon Peter.....Milverton.
U 1882 B.A.. Gross, Alfred Hermann.....184 La Salle St., Chicago.
T 1890 B.A.. Grout, George Herbert Paul.....Delhi, N.Y.
T 1892 M.A..
T 1858 B.A.. Grout, George William Geddes.....Kingston.
T 1867 M.A..
U 1864 B.A.. Grover, Thomas.....(Ob.)
U 1868 B.A.. Grover, Thomas Maitland.....Norwood.
U 1899 B.A.. Groves, William Abraham (M.B.)..18 Endsleigh Gardens, N.W., London, Eng.
U 1899 B.A.. Guest, Emily Jane.....Parkhill.
U 1901 M.A..
V 1887 B.A.. Guillet, Cephas.....Technical High School, Toronto.
U 1904 B.A.. Gundry, Arthur Presland.....Brantford.
U 1901 B.A.. Gundry, Helen Myrtle.....Aylmer.
V 1898 B.A.. Gundry, Henry Wentworth....Jarvis St. C. I., Toronto.
U 1898 B.A.. Gunn, John MacKay.....London.
T 1878 B.A.. Gunne, Charles Robert.....Clinton.
T 1891 M.A..
T 1903 B.A.. Gunne, Mary Kathleen.....Clinton.
U 1882 B.A.. Günther, Ernest Frederick....46 King St. W., Toronto.
T 1894 B.A.. Gurney, Edward Tritton...Oaken Rough, Haslemere, Surrey, Eng.
T 1894 M.A..
T 1893 B.A.. Gwyn, Herbert Britton..296 Winthrop Ave., Edgewater, Chicago.
T 1896 M.A..
U 1881 B.A.. Gwynne, William Durie.....15 Dunbar Road, Toronto.

H.

U 1901 B.A.. Hackney, George Alexander.....Farquhar.
U 1882 B.A.. Haddow, Robert.....Confederation Life Bldg., Toronto.
U 1862 B.A.. Hagar, Charles Carpenter.....(Ob.)
U 1865 B.A.. Hagar, Joseph Messmere.....St. George.
U 1869 M.A..
V 1891 B.A.. Hagar, William K.....Bolton.
U 1883 B.A.. Hagarty, Edward William....662 Euclid Ave., Toronto.
U 1845 B.A.. Hagerman, James Talbot.....(Ob.)
V 1872 B.A.. Haggart, Alexander (LL.B.).....Winnipeg, Man.
U 1880 B.A.. Hague, Dyson.....“Cronyn Memorial Church,” London.
U 1881 M.A..
T 1883 B.A.. Hague, Spencer Dawson.....Newington.
U 1883 B.A.. Haig, Alexander M.....Jarret's Corners.
U 1884 B.A.. Haight, Milton.....(Ob.)
V 1903 B.A.. Haith, John Mumby.....Lynedoch.
V 1894 B.A.. Hales, Benjamin Jones.....Hartney, Man.
U 1895 B.A.. Hall, Alfred.....64 Crescent Road, Toronto.
U 1896 M.A..
V 1900 B.A.. Hall, Florence Gertrude.....Napanee.
T 1894 B.A.. Hall, James McNairn.....Rideau St., Ottawa.
U 1882 B.A.. Hall, Thomas Proctor.605 E. 8th St., Kansas City, Kans.
U 1890 B.A.. Hall, William Carleill.....94 Maitland St., Toronto.
T 1893 B.A.. Halliday, Amy.....c/o Dr. Halliday, Peterboro.
U 1899 B.A.. Halliday, Francis William (LL.B.).....Hamilton.
V 1886 B.A.. Halls, Samuel Pollard.....(Ob.)
V 1890 M.A..
T 1879 B.A.. Halliwell, John Earl.....Stirling.
T 1903 M.A..
T 1899 B.A.. Halnan, Lemen Robert.....Oshawa.
T 1903 M.A..
U 1868 B.A.. Hamilton, Alexander (M.B.)...57 Harbord St., Toronto.
U 1869 M.A..
U 1884 B.A.. Hamilton, Alexander.....Boissevain, Man.
U 1902 B.A.. Hamilton, Alexander Edwin....57 Harbord St., Toronto.
U 1873 B.A.. Hamilton, Alexander Morton.....Winterbourne.
U 1874 M.A..
U 1886 B.A.. Hamilton, Andrew.....Fergus.
U 1895 B.A.. Hamilton, Arthur Robert (LL.B.).....Palmerston.
T 1881 B.A.. Hamilton, Ezekiel Bredin.....61 E. 55th St., New York.
T 1886 M.A..
U 1892 B.A.. Hamilton, Ezra.....Carberry, Man.
U 1885 B.A.. Hamilton, Heber James.....Tokyo, Japan.
T 1894 B.A.. Hamilton, Hubert Valentine.....Riverside, Cal.
U 1882 B.A.. Hamilton, James.....Goderich.
U 1879 B.A.. Hamilton, James Archibald.....Londesborough.
U 1882 M.A..
V 1858 B.A.. Hamilton, James Cleland.....86 Glen Rd., Toronto.
(*Ad eundem*).
U 1887 B.A.. Hamilton, James Reid.....Brantford.
T 1871 B.A.. Hamilton, John.....Lennoxville, Que.
T 1895 M.A..
U 1873 B.A.. Hamilton, John Brownlee.....Dundas.
U 1874 M.A..
U 1894 B.A.. Hamilton, John Cecil.....Listowel.
U 1894 B.A.. Hamilton, Lucy Maria.....202 Jarvis St., Toronto.

U 1902 B.A.. Hamilton, Richard J.....275 St. George St., Toronto.
U 1887 B.A.. Hamilton, Robert McInnes.....Weston.
U 1890 B.A.. Hamilton, Robert S.....Galt.
U 1903 M.A..
V 1902 B.A.. Hamilton, Wilbert Hartley..701 North 3rd St., Grand Forks, N.D.
U 1904 B.A.. Hamilton, William Thompson (M.B.).....Dutton.
U 1891 B.A.. Hammill, George.....Collingwood.
U 1897 B.A.. Hancock, John Henry.....Galt.
T 1901 B.A.. Hanhsfield, Frederick H.....Colfisk.
T 1903 M.A..
U 1901 B.A.. Hanley, William Joseph (LL.B.).....Midland.
U 1881 B.A.. Hanna, William Girdwood.....Mt. Forest.
U 1890 B.A.. Hannahson, Alfred Edward.....Arkona.
U 1895 B.A.. Hannahson, John Jacob.....(Ob.)
T 1884 B.A.. Hanning, Clement Rowland.....Preston.
V 1898 B.A.. Hansford, William Francis.....Nelson, B.C.
U 1864 B.A.. Harbottle, Robert (M.B.).....Burford.
U 1865 M.A..
U 1900 B.A.. Harcourt, Frederick Young.....Niagara Falls, Ont.
U 1870 B.A.. Harcourt, Richard (LL.D.).....Welland.
U 1871 M.A..
V 1866 B.A.. Hardie, Alexander.....Los Angeles, Cal.
V 1869 M.A..
U 1887 B.A.. Hardie, Charles John.....(Ob.)
V 1867 B.A.. Hardie, Robert.....(Ob.)
U 1884 B.A.. Hardie, Thomas Melville (M.B.)..34 Washington St., Chicago.
U 1891 B.A.. Hardie, William.....Perth.
T 1904 B.A.. Harding, Henry Arthur.....Port Rowan.
U 1895 B.A.. Harding, Nina May (Mrs. P. D. Harris), 714 Corydon Ave., Winnipeg, Man.
U 1895 B.A.. Hardy, Arthur Charles Winnett (LL.B.)....Brantford.
U 1888 B.A.. Hardy, Edwin Austin..100 Confederation Life Bldg., Toronto.
V 1904 B.A.. Hardy, Francis William.....Oakwood.
V 1872 B.A.. Hare, Chesley J.....(Ob.)
T 1897 B.A.. Hare, Elizabeth Amelia (Mrs. Shepp), 54 Farrand Ave., Detroit, Mich.
V 1873 B.A.. Hare, John James (Ph.D.).....Whitby.
V 1879 M.A..
V 1875 B.A.. Hare, Robert B.....(Ob.)
U 1892 B.A.. Hare, Zella Ursulla Beatrice (Mrs. W. R. Sills).... Kingston.
U 1895 B.A.. Hargrave, Henry Griffith (M.B.)..325 Parliament St., Toronto.
U 1888 B.A.. Harkness, John Graham.....Cornwall
U 1888 B.A.. Harkness, Robert.....Cornwall.
U 1864 M.A.. Harley, John.....(Ob.)
T 1864 B.A.. Harman, George Frederick..103 St. George St., Toronto.
T 1882 M.A..
V 1873 B.A.. Harnden, Jefferson P.....Raglan.
V 1872 B.A.. Harper, Cecil.....Boston, Mass.
V 1885 M.A..
V 1860 M.A.. (*Hon.*) Harper, E. B.....Nantucket, Mass.
U 1898 B.A.. Harper, Frank Cecil.....Walter's Falls.

H.

U 1895 B.A.. Harper, Henry Albert.....(Ob.)
U 1896 M.A..
V 1867 B.A.. Harper, Richard Henry.....Zion City, Ill.
V 1881 B.A.. Harris, Charles Ira Armstrong.....
U 1877 B.A.. Harris, Elmore.....35 Walmer Road, Toronto.
U 1887 B.A.. Harris, Eugene James.....Salford.
V 1862 M.A.. Harris, Elijah P.....Amherst, Mass.
(*Ad eundem*).
V 1904 B.A.. Harris, Frederick William Ketchum...15 Bismarck Ave., Toronto.
V 1895 B.A.. Harris, Percy Dewart..714 Corydon Ave., Winnipeg, Man.
U 1902 B.A.. Harris, Rachael Hattan..19 Myer St., Hackensack, New Jersey.
T 1902 B.A.. Harris, Reginald Vanderbilt.Sackville, Halifax Co., N.S.
T 1860 B.A.. Harris, Richard Homan.....Toronto Junction.
V 1884 B.A.. Harris, Robert Wilson.....Vancouver, B.C.
U 1891 B.A.. Harris, William Heard (LL.B.).....Port Perry.
U 1900 B.A.. Harrison, Catharine Maria.....Presbyterian Ladies' College, Toronto.
V 1875 B.A.. Harrison, Charles Wesley.....Grimsby.
V 1880 M.A..
U 1894 B.A.. Harrison, Earl Stanley..Commercial High School, Brooklyn, N.Y.
U 1891 B.A.. Harrison, Edwin A.....(Ob.)
T 1861 B.A.. Harrison, Richard.....(Ob.)
T 1864 M.A..
U 1888 B.A.. Harrison, Thomas Milner..Honolulu, Hawaiian Islands.
U 1900 B.A.. Harrison, Wilfred George..Registrar Univ. of Idaho, Moscow, Idaho.
U 1904 B.A.. Harrison, William Nathaniel.....St. Mary's.
U 1877 B.A.. Harstone, John Chidley.....Lindsay.
U 1875 B.A.. Harstone, Leonard.....St. Mary's.
T 1900 B.A.. Hart, Emily Caroline.....Yale, B.C.
U 1891 B.A.. Hart, Evanston Ives.....Sault Ste. Marie.
U 1893 B.A.. Hart, Maynard Mansell.....3510 Franklin Ave., St.
U 1899 M.A.. Louis, Mo.
V 1866 B.A.. Hartley, Theophilus.....
V 1880 M.A..
U 1899 B.A.. Harvey, Archibald Lee.....43 Sussex Ave., Toronto.
U 1894 B.A.. Harvey, Basil Coleman Hyatt (M.B.).Uni. of Chicago, Chicago.
U 1886 B.A.. Harvey, Horace (LL.B.).....Macleod, Alta.
U 1897 B.A.. Harvey, Margaret (Mrs. J. T. Shotwell)..Columbia University, New York.
V 1898 B.A.. Harvey, Martha Annie..Alma Ladies' Coll., St. Thomas.
U 1889 B.A.. Harvey, William Herbert.....St. Catharines.
U 1889 B.A.. Harvie, James Norman (M.B.).....Orillia.
T 1882*B.A.. Haslam, George Edward.....Halifax, N.S.
T 1884 M.A..
U 1899 B.A.. Haslam, Robert Henry Albert...Clarkabad, Punjaub, India.
V 1890 B.A.. Hassard, William Edward....358 Sackville St., Toronto.
T 1899 B.A.. Hastings, Edward William.....

H.

T 1899 B.A.. Hastings, George Warren.....
T 1900 M.A..
U 1886 B.A.. Hatton, James Peter.....(Ob.)
U 1861 B.A.. Hatton, John Cassie (LL.B.)...150 Metcalfe St.,
U 1863 M.A.. Montreal.
U 1892 B.A.. Haughton, Edward John.....St. Mark's Rectory,
Dunmore, Pa.
U 1879 B.A.. Haultain, Frederick William Gordon....Regina, N.W.T.
U 1879 B.A.. Haultain, Theodore Arnold.....57 Huxley St., Toronto.
U 1880 M.A..
U 1885 B.A.. Haviland, Hugh J. .....Kemptville.
V 1872 B.A.. Hawkins, Charles Waldron.....(Ob.)
V 1898 B.A.. Hawkins, Maud Mary.....Weston.
V 1893 B.A.. Hayden, Edgar William.....Roseneath.
V 1864 B.A.. Hayden, Frederick Jabez.....Fort Wayne, Ind.
V 1872 M.A..
V 1881 B.A.. Hayden, John Dumble.....Cobourg.
U 1878 B.A.. Hayter, Frederick Edwin.....Ottawa.
V 1895 B.A.. Hazen, George Neal.....Goderich.
U 1892 B.A.. Head, George Richard Nevison...209 W. 76th St.,
New York.
V 1896 B.A.. Heal, Catherine (Mrs. D. Norman).....
4 Asahi Cho, Nagano, Japan.
V 1883 B.A.. Healey, Ezra Anthony.....Los Angeles, Cal.
U 1898 B.A.. Healy, Alice Kathleen.....119 Lewis Ave.,
Brooklyn, N.Y.
U 1890 B.A.. Healy, William Joseph.....Fort Rouge, Winnipeg, Man.
T 1896 B.A.. Heaven, Cecil Arthur.....Balderson.
T 1897 M.A..
U 1863 B.A.. Hector, Alfred.....143 W. 116th St., New York, N.Y.
T 1892 B.A.. Hedley, Charles Wilkinson.....Gravenhurst.
T 1895 M.A..
U 1902 B.A.. Hedley, James Walter.....43 McDonald St., Ottawa.
U 1903 M.A..
V 1902 B.A.. Hedley, John Whitfield.....Cayuga.
V 1900 B.A.. Hedley, Robert Wesley.....Paris.
U 1901 B.A.. Hedley, William Powell.....Newburgh.
V 1902 B.A.. Helgason-Baldwin, Oliver Peter.....Parry Sound.
U 1893 B.A.. Hellems, Frederick B. R.....University of Colorado,
Boulder, Col.
U 1845 B.A.. Helliwell, John. .....(Ob.)
U 1850 M.A..
T 1853*B.A..
T 1853 M.A..
U 1884 B.A.. Henderson, Alexander.....Vancouver, B.C.
T 1861 B.A.. Henderson, Alexander.....391 Queen St. S., Hamilton.
T 1886 M.A..
U 1881 B.A.. Henderson, Andrew. .....Fergus.
U 1882 M.A..
V 1901 B.A.. Henderson, Archibald. .....Burlington.
T 1861 B.A.. Henderson, Elmes.....243 Dovercourt Rd., Toronto.
T 1877 M.A..
T 1858 B.A.. Henderson, James (D.C.L.)...Henderson & Small,
T 1865 M.A.. Equity Chambers, Toronto.
U 1898 B.A.. Henderson, James Vanwyck.....Ridgetown.

H.

U 1871 B.A.. Henderson, John.....St. Catharines.
U 1872 B.A..
U 1889 B.A.. Henderson, John Wesley...419 Parrott Bldg., San Francisco, Cal.
U 1891 B.A.. Henderson, Robert...Equitable Life, 120 Broadway, New York.
T 1864 B.A.. Henderson, Robert.....(Ob.)
U 1885 B.A.. Henderson, Stuart Alexander (LL.B.).....Ashcroft, B.C.
U 1899 B.A.. Henderson, Velyien Ewart (M.B.)...66 Wellesley St.,
U 1902 M.A.. Toronto.
V 1860 B.A.. Henderson, William Charles.....Palmerston.
V 1868 M.A..
U 1897 B.A.. Hendrick, Archer William...Whitman College, Walla Walla, Wash. T., U.S.A.
U 1897 B.A.. Hendrick, Arthur Clinton (M.B.)...323 College St.,
U 1903 M.A.. Toronto.
U 1903 B.A.. Hendrie, William Edwin.....626 Lorne Ave., London.
U 1895 B.A.. Hendry, William Belfry (M.B.)...91 Hazelton Ave.. Toronto.
U 1898 B.A.. Henry, Edith May.....Napanee.
U 1893 B.A.. Henry, Edwin Arthur.....Knox Church, Hamilton.
U 1896 B.A.. Henry, George Stewart.....Lansing.
U 1875 B.A.. Henry, John Johnson.....(Ob.)
U 1881 B.A. Henry, Thomas McKee.....Sydenham.
T 1894 B.A.. Henry, Walter Douglas.....Orangeville.
V 1899 B.A.. Henwood, Alicia Florence.....Welcome.
V 1896 B.A.. Henwood, George Burwash.....Wetaskiwin, Alta.
V 1894 B.A.. Henwood, Margaret Elizabeth.....Welcome.
U 1882 B.A.. Hepburn, Thomas.....Preston.
U 1880 B.A.. Herridge, William Thomas.....Ottawa.
V 1883 B.A Herrington, Walter Scott.....Napanee.
T 1893 B.A.. Heward, George Crookshank.....38 Peter St., Toronto.
T 1896 M.A..
V 1874 B.A.. Hewitt, George William.....Orangeville.
U 1895 B.A.. Hewson, John William (LL.B.).....Detroit, Mich.
T 1889*B.A.. Hibbard, Gerald Fitz-Maurice.....
T 1892 M.A..
V 1863 B.A.. Hickey, Charles Erastus (M.D.).....Morrisburg.
V 1854 B.A.. Hickey, Reuben I.....(Ob.)
V 1871 B.A.. Hickey, Samuel A (M.D.).....(Ob.)
U 1881 B.A.. Hicks, David.....Welland.
U 1871 B.A.. Hicks, Henry Minaker.....Lochlin.
U 1883 B.A..
V 1886 B.A.. Hicks, James B.....Waterloo, Que.
U 1888 B.A.. Higgins, Thomas Milton.....140 Yonge St., Toronto.
T 1898 B.A.. Higginson, Alexander Boyd.....Waterdown.
T 1899 M.A..
T 1855 B.A.. Higginson, George Noel...St. Anthony Park, St. Paul,
T 1858 M.A.. Minn.
V 1891 B.A.. Highet, Minnie E. (Ph.D.).....Cobourg.
V 1892 M.A..
U 1900 B.A.. Hill, Alexander Christie (LL.B.), 211 Concession St., Ottawa.
U 1872 B.A.. Hill, Alfred Henry Scott.....Norwich.
U 1874 B.A..
V 1860 B.A.. Hill, Andrew G. (LL.B.).....(Ob.)

H.

T 1855*B.A.. Hill, Arthur. . . . . (Ob.)
T 1855 M.A..
U 1867 B.A.. Hill, Arundel Charles.....St. Thomas.
U 1868 M.A..
U 1888 B.A.. Hill, Ethelbert Lincoln.....Guelph.
U 1893 B.A.. Hill, Eva Amelia.....Woodstock.
U 1881 B.A.. Hill, Frederick William.....(Ob.)
T 1855*B.A.. Hill, George Arthur.....
T 1855 M.A..
U 1858 B.A.. Hill, George Stephen Joseph.....(Ob.)
U 1859 M.A..
U 1866 B.A.. Hill, Hamnett Pinhey.....(Ob.)
U 1868 M.A..
U 1898 B.A.. Hill, Hamnett Pinhey.....214 Concession St., Ottawa.
U 1903 B.A.. Hill, Herbert Delamere.....(Ob.)
U 1865 B.A.. Hill, Jeffrey. . . . . .Dundalk.
U 1866 M.A..
V 1881 B.A.. Hill, Lewis Warner.....29 Euclid Ave., Toronto.
U 1864 B.A.. Hill, Rowland. . . . . .Sheguindah.
U 1895 B.A.. Hillier, Thomas Henry.....Weyburn, Assa.
U 1895 B.A.. Hillock, Janie Sanderson (Mrs. W. L. T. Addison) . . Penetanguishene.
U 1892 B.A.. Hillock, Julia Sim.....47 Withrow Ave., Toronto.
U 1897 B.A.. Hills, Minnie. . . . . .Petrolea.
U 1898 B.A.. Hinch, Edith May.....180 River Ave., Winnipeg.
U 1898 B.A.. Hinch, Nicholas Edward.....Cheney, Wash.
T 1901 B.A.. Hincks, Francis Hamilton.....
T 1903 M.A..
T 1853*M.A.. Hind, Henry Youlë.....Windsor, N.S.
T 1899 B.A.. Hinde, Edward William.....(Ob.).
T 1866 B.A.. Hindes, Ralph William.....Springfield-on-Credit.
U 1904 B.A.. Hindson, Alice Maude.....18 Macdonell Ave., Toronto.
U 1886 B.A.. Hird, William (M.B.).....Wallaceburg.
U 1898 B.A.. Hobbs, John Wilberforce..73-75 Wellington St. W., Toronto.
V 1899 B.A.. Hobbs, Thomas. . . . . .Glencoe.
U 1896 B.A.. Hobbs, William Richard.....4 Wellesley Pl., Toronto.
U 1888 B.A.. Hodges, William Henry.....116 McCaul St., Toronto.
U 1888 B.A.. Hodgins, Frederic Brinkley...Booklovers' Library, Philadelphia.
V 1856*M.A.. (*Hon.*) Hodgins, John George (LL.D.)..Education Dept., Toronto.
T 1904 B.A.. Hodgins, Lloyd Clifford Arnott...De Veaux College, Niagara Falls, N.Y.
U 1856 B.A.. Hodgins, Thomas (LL.B.)....23 Bloor St. W., Toronto.
U 1859 M.A..
U 1874 B.A.. Hodgins, William Egerton.....Ottawa.
U 1875 M.A..
U 1902 B.A.. Hodgson, Gregory Sanderson...82 Bloor St. W., Toronto.
U 1874 B.A.. Hodgson, John Eastwood.....82 Bloor St. W., Toronto.
U 1880 M.A..
U 1896 B.A.. Hodgson, Joseph Emerson.....Orillia.
V 1878 B.A.. Hodson, Joseph Merlin..520 Kingsbridge Rd., Fordham, New York City.

H.

U 1888 B.A.. Hogarth, Eber S.....Hamilton.
U 1885 B.A.. Hogarth, George Henry.....Whitby.
U 1904 B.A.. Hogg, Andrew Brydon.....58 Rathnally Ave., Toronto.
U 1901 B.A.. Hogg, Frederick Drummond...221 Somerset St., Ottawa.
U 1899 B.A.. Hogg, John L.....Harvard Univ., Cambridge, Mass.
U 1859 B.A.. Holcomb, John Winslow (LL.B.)..Grand Rapids, U.S.A.
U 1860 M.A..
T 1866 B.A.. Holcroft, William Wilson.....Ingersoll.
V 1860 B.A.. Holden, Thomas.....(Ob.)
V 1864 M.A..
U 1897 B.A.. Holdsworth, Charles William.....Lucille.
V 1884 B.A.. Holgate, Thos. Fraser...Northwestern Univ.,
V 1889 M.A.. Evanston, Ill.
V 1889 B.A.. Holland, Richard J.....Worcester, Mass.
V 1895 B.A.. Hollinrake, Charles Edward.....Woodstock.
V 1894 B.A.. Hollinrake, Frederick William.....Woodstock.
V 1872 B.A.. Holman, Charles James.....1 Elm Ave., Toronto.
V 1887 M.A..
V 1883 B.A.. Holman, Edward Albert.....Oakland, Cal.
V 1888 M.A..
V 1871 B.A.. Holmes, Alonzo Lee.....Rock Island, Que.
V 1874 M.A..
U 1884 B.A.. Holmes, George Watson.....Canada Life Bldg., Toronto.
U 1885 B.A.. Holmes, John Gumaer.....(Ob.)
T 1903 B.A.. Holt, Geof. Elwood.....Tor. Ch. Sch. for Boys,
Alexander St., Toronto.
V 1889 B.A.. Honey, George E.....Bridgeburg.
U 1903 B.A.. Honeywell, Albert Edwin.....Mosgrove.
U 1902 B.A.. Honeywell, Frederick Henry.....Westboro'.
U 1897 B.A.. Hood, Thomas Craigie.....(Ob.)
V 1866 B.A.. Hooey, David.....Cobourg.
U 1892 B.A.. Hooper, Ralph Ebenezer (M.B.)..415 Bloor St. W.,
Toronto.
V 1877 B.A.. Hooper, Thomas Howard.....(Ob.)
V 1878 B.A.. Hoople, Heber Nelson (M.D.)..38 Kingston Ave.,
Brooklyn, N.Y.
U 1857 B.A.. Hope, Robert.....(Ob.)
V 1883 B.A.. Hopper, Samuel Thomas (LL.B.).....Port Hope.
V 1897 B.A.. Hore, Albert Henry.....Waskada, Man.
U 1893 B.A.. Horne, Edward Blake.....Watford.
U 1895 M.A..
U 1890 B.A.. Horne, Henry Russell (LL.B.).....Elora.
V 1895 B.A.. Horning, Clara Isabella (Mrs. G. M. Jones)..Hagersville.
V 1895 B.A.. Horning, Lillian Nixon (Mrs. L. E. Horning).Cobourg.
V 1884 B.A.. Horning, Lewis Emerson.....Cobourg.
V 1896 B.A.. Hosking, Edgar Richard Camp.....Winnipeg.
V 1883 B.A.. Hossack, Donald Calvin...27 Summerhill Ave., Toronto.
V 1886 M.A..
V 1861 B.A.. Hossack, James.....Cleveland, Ohio.
U 1888 B.A.. Hough, Franklin A.....Amherstburg.
V 1863 B.A.. Hough, Henry (LL.D.).....3 Jarvis St., Toronto.
V 1867 M.A..
V 1880 B.A.. Hough, John Wesley.....Toronto.
U 1902 B.A.. Houston, Jessie.....Essex.

H.

U 1877 B.A.. Houston, John. . . . . .Clinton.
U 1878 M.A..
T 1877 B.A.. Houston, John Arthur.....Smith's Falls.
T 1890 M.A..
T 1873 B.A.. Houston, Robert Leckie Mulock.....Cornwall.
T 1889 M.A..
T 1857 B.A.. Houston, Stewart (D.C.L.).....Niagara Falls.
T 1862 M.A..
T 1889 B.A.. Houston, Stewart Fielde.....Massey Hall, Toronto.
T 1891 M.A..
U 1872 B.A.. Houston, William.....164 Walmer Rd., Toronto.
U 1874 M.A..
T 1901 B.A.. Hovey, Frank Weldon.....Hagersville.
T 1902 M.A..
U 1901 B.A.. Howard, Allen Leslie.....Cayuga.
U 1903 M.A..
T 1881 B.A.. Howard, Donald Macdonald..Fort Saskatchewan, N.W.T.
V 1892 B.A.. Howard, Edwy S.....Owen Sound.
U 1891 B.A.. Howard, John Franklin.....San Antonio, Texas, U.S.A.
T 1880 B.A.. Howard, John Scott.....Newcastle.
T 1882 M.A..
U 1896 B.A.. Howard, Oswald Wilfred....Diocesan College, Montreal.
T 1894 B.A.. Howard, Roger S. W....Christ Church Rectory, London.
V 1867 B.A.. Howard, Theodore A.....Aylmer, Que.
T 1896*B.A.. Howard, William Aylesworth.....Frankville.
T 1897 M.A..
T 1891 B.A.. Howden, Frederick Bingham...Potomac and O. Sts.,
T 1894 M.A.. Washington, D.C.
U 1892 B.A.. Howell, Herbert Allan.....32 Liberty St., New York.
V 1863 B.A.. Howell, Jacob E.....(Ob.)
V 1868 M.A..
U 1894 B.A.. Howell, William Bletcher Lauder.....Acton.
U 1898 B.A.. Howitt, John Ranson.....Guelph.
U 1897 B.A.. Howland, Goldwin William (M.B.)..Care of Wycliffe College, Toronto.
V 1895 B.A.. Howson, Emeline Bertha (Mrs. A. M. Scott)... Fredericton, N.B.
U 1903 B.A.. Hoyles, Hugh Lewis.....567 Huron St., Toronto.
U 1888 B.A.. Hubbard, James Philip (M.D., C.M.).....Forest.
U 1863 B.A.. Hubbart, James A.....(Ob.)
U 1864 M.A..
V 1892 B.A.. Hudson, Albert G.....Gravenhurst.
U 1883 B.A.. Hudson. Arthur Bartlett...Auditor-General's Office, Ottawa.
T 1882 B.A.. Hudspeth, Robert Norman...Artist, Victoria Arcade,
T 1885 M.A.. Toronto.
U 1848 B.A.. Hudspeth, Thomas A.....(Ob.)
U 1853 B.A.. Huggard, John Thompson.....Winnipeg, Man.
U 1903 B.A.. Hughes, Edgar Ferguson..401 Hargrave St., Winnipeg.
V 1903 B.A.. Hughes, Jacob Ira.....Osnabruck Centre.
U 1869 B.A.. Hughes, James Henderson.....(Ob.)
U 1870 M.A..
T 1902 B.A.. Hughes-Jones, John. . . . . .Weston.
T 1903 M.A..
U 1887 B.A.. Hughes, John Joseph.....(Ob.)

H.

U 1894 B.A.. Hughes, Vincent James (LL.B.)...Secretary National Trust Co., Montreal.
V 1902 B.A.. Hughson, James Edward.....Lethbridge, Alta.
U 1887 B.A.. Hughson, Lyman Stanley.....Windsor.
U 1889 B.A.. Hull, Daniel.....East Division H.S., Milwaukee, U.S.A.
U 1892 B.A.. Hull, Gordon Ferrie.....Hanover, N.H.
U 1888 B.A.. Hull, William Frederick.....Winnipeg.
U 1887 B.A.. Hume, James Gibson.....58 Spadina Rd., Toronto.
U 1856 B.A.. Hume, Robert.....72 Admiral Rd., Toronto.
U 1859 M.A..
U 1900 B.A.. Hume, Robert Davidson (LL.B.), 72 Admiral Rd., Toronto.
U 1892 B.A.. Hume, Wallace C.....Muskegon, Mich.
U 1897 B.A.. Hunt, Bertha Maud.....Vancouver, B.C.
U 1900 M.A..
V 1878 B.A.. Hunt, Charles Wesley (M.D.).....Indian Head, Assa.
U 1888 B.A.. Hunt, Edward Lawrence.....Washington, D.C.
V 1897 B.A.. Hunt, Joseph Stanley.....54 Lafayette Ave., Detroit.
U 1895 B.A.. Hunt, Theodore Alexander.....Winnipeg, Man.
U 1880 B.A.. Hunt, William Homer.....Smithville.
U 1891 B.A.. Hunter, Alexander Jardine (M.B.).....Teulon, Man.
U 1889 B.A.. Hunter, Andrew Frederick.....Barrie.
U 1892 M.A..
U 1898 B.A.. Hunter, Andrew Wentworth....142 Close Ave., Toronto.
U 1871 B.A.. Hunter, David Hamilton.....(Ob.)
U 1885 B.A.. Hunter, Gordon.....Victoria, B.C.
U 1898 B.A.. Hunter, Grace Howard.....82 St. Mary St., Toronto.
U 1899 B.A.. Hunter, James Blake.....Parliament Buildings, Ottawa.
U 1879 B.A.. Hunter, James Macfie.....(Ob.)
U 1881 M.A..
U 1888 B.A.. Hunter, Joachim H.....North Hatley, Que.
U 1861 B.A.. Hunter, John Howard.....82 St. Mary St., Toronto.
U 1862 M.A..
T 1892 B.A.. Hunter, John Norris.....Eganville.
U 1898 B.A.. Hunter, Margaret Emma (Mrs. A. E. McFarlane).....
U 1901 M.A..
U 1899 B.A.. Hunter, Robert Gregg (LL.B.)..32 Adelaide St. E., Toronto.
U 1904 M.A..
U 1877 B.A.. Hunter, William Armstrong.....Denver, Col.
U 1879 M.A..
U 1887 B.A.. Hunter, William Howard.....Temple Bldg., Toronto.
T 1891*M.A.. Huntingford, Edward Wynn...The School, Shrewsbury, England.
U 1898 B.A.. Hurlburt, Alice...St. Margaret's Hall, San Mateo, Calif.
U 1850 B.A.. Hurlburt, Henry.....
U 1857 M.A..
U 1848 B.A.. Hurlburt, Jesse Brown (LL.D.).....(Ob.)
U 1899 B.A.. Hurst, Albert S...230 Beechwood Ave., Bridgeport, Conn.
U 1897 B.A.. Husband, Almeron Judson.....Brockville.
U 1896 B.A.. Husband, Richard Wellington...Dartmouth College, Hanover, N.H.
(*Ad eundem*).
U 1892 B.A.. Huston, Richard Merrick.....113 Adams St., Chicago.
U 1881 B.A.. Huston, William Henry.....(Ob.)
U 1882 M.A..

H.

V 1893 B.A.. Hutcherson, Elton Beverley.....Regina, N.W.T.
V 1902 M.A..
U 1889 B.A.. Hutchison, James.....Grafton.
U 1896 B.A.. Hutchison, John Franklin.....Oxbow, Assa.
U 1901 B.A.. Hutchison, Winifred Arne...100 Spencer Ave., Toronto.
V 1863 M.A.. Hutton, Henry H.....
(*Ad eundem*).
U 1881 M.A.. Hutton, Maurice (LL.B.)...67 Queen's Park, Toronto.
(*Ad eundem*).
U 1898 B.A.. Hutton, Mina (Mrs. D. C. Wilson).....Parkhill.
U 1902 M.A..
V 1883 B.A.. Huycke, Edward Cornelius Stanbury (LL.B.)..Cobourg.
U 1895 B.A.. Hyland, Ivan Lansdale.....Tucker & Hyland, Seattle, Wash.
T 1904 B.A.. Hyslop, Jean.....279 Hess St. S., Hamilton.

I.

U 1892 B.A.. Ingall, Elmer Ellsworth.....Trenton.
T 1853 B.A.. Ingles, Charles Leycester.....(Ob.)
T 1863 M.A..
(*Ad eundem*).
T 1877 B.A.. Ingles, Charles Leycester.....17 Elm Grove, Toronto.
T 1885 M.A..
T 1880 B.A.. Ingles, Harry Lawrence.....(Ob.)
U 1880 B.A.. Inglis, George....255 W. Rittenhouse St., Germantown, Philadelphia.
U 1902 B.A.. Ingram, William Henry.....St. Thomas.
U 1899 B.A.. Inkster, John Gibson.....Edinburgh, Scotland.
U 1877 B.A.. Innes, Alexander.....(Ob.)
T 1899 B.A.. Ireland, Alexander Lee.....(Ob.)
T 1903 M.A..
V 1880 B.A.. Irvine, Charles R.....Brighton.
V 1887 M.A..
V 1903 B.A.. Irvine, Eldon Coulter.....Stanstead, Que.
V 1904 M.A..
T 1856*M.A.. Irving, George Clark.....(Ob.)
T 1877 B.A.. Irving, Paulus Æmilius (D.C.L.).....Victoria, B.C.
T 1881 M.A..
U 1885 B.A.. Irving, William Henry.....10 King St. W., Toronto.
V 1890 B.A.. Irwin, Alexander James.....Norwich.
V 1898 B.A.. Irwin, Arthur Mansell.....Canton.
T 1885*M.A.. Irwin, Benjamin.....
V 1898 B.A.. Irwin, Edmund Ernest.....Free Soil, Mich.
U 1901 B.A.. Irwin, Herbert William.....Gananoque.
U 1885 B.A.. Irwin, Herbert Edward.....Court House, Toronto.
U 1902 B.A.. Isbester, Alexander John.....173 Daly Ave., Ottawa.
U 1893 B.A.. Island, John Leighton.....Orangeville.
V 1880 B.A.. Ivey, Charles H.....London.
V 1886 B.A.. Ivey, John Albert (M.D.).....Cobourg.
V 1895 B.A.. Ivey, Thomas Jayne.....Jarvis St. Collegiate, Toronto.

J.

U 1866 B.A.. Jackes, Charles Bagot (LL.B.)...95 Hazelton Ave.,
U 1891 M.A.. Toronto.
U 1896 B.A.. Jackman, David S.....Berlin.
U 1901 M.A..
U 1896 B.A.. Jackman, William.....Burlington, Vt.
V 1898 B.A.. Jackson, Arthur Everett Inglis..405 Pennsylvania Building, Philadelphia, Pa.
U 1887 B.A.. Jackson, James T.....Toronto Junction.
U 1897 B.A.. Jackson, John Ainslie.....Ponoka, Alta.
U 1898 B.A.. Jackson, John Arthur.....Gananoque.
U 1881 B.A.. Jackson, John Bell.....Ingersoll.
V 1889 B.A.. Jackson, Joseph Abraham...588 Spadina Ave., Toronto.
U 1898 B.A.. Jackson, Rosalie Edith...Drumsnab, Rosedale, Toronto.
V 1896 B.A.. Jacombe, Frederick William Hudson..Yale Forestry School, New Haven, Conn.
V 1878 M.A.. Jacques, Jabez Robert.....(Ob.)
(*Ad eundem*).
U 1882 B.A.. Jaffray, John A.....Macleod, Alta.
V 1883 B.A.. James, Charles Canniff..Parliament Buildings, Toronto.
V 1886 M.A..
U 1881 B.A.. James, Charles John.....Church of Redeemer, Toronto.
U 1895 M.A..
U 1894 B.A.. James, Darrell Denman..National Trust Chambers, Toronto.
U 1895 B.A.. James, George Moffat.....Galt.
U 1883 B.A.. James, Nathaniel C.....London.
U 1894 B.A.. James, Wesley Edgar.....(Ob.)
U 1880 B.A.. James, William Joynt.....(Ob.)
U 1904 B.A.. James, Willis George.....Okotoks, Alta.
U 1891 B.A.. Jameson, David Wesley.....Temple Bldg., Toronto.
U 1899 B.A.. Jamieson, Elizabeth Marion...41 Victoria Ave., Ottawa.
V 1875 B.A.. Jamieson, James Smyth.....Morrisburg.
V 1879 M.A..
T 1897 B.A.. Jamieson, Jessie Louise.....625 Manning Ave., Toronto.
V 1888 B.A.. Jamieson, Thomas.....Vankleek Hill.
V 1876 B.A.. Jamieson, William H.....Blenheim.
V 1879 M.A..
V 1876 B.A.. Jamieson, William Smith.....Renfrew.
V 1879 M.A..
V 1866 B.A.. Janes, Simeon H.....72 Carlton St., Toronto.
V 1872 M.A..
U 1904 B.A.. Jaques, Watson Charles.....Pt. Rowan.
U 1883 B.A.. Jardine, William Wilson.....Omemee.
T 1871 B.A.. Jarvis, Arthur.....Napanee.
T 1886 M.A..
T 1855 B.A.. Jarvis, Gustavus Rockfort.....(Ob.)
T 1855 M.A..
(*Ad eundem*).
T 1865 B.A.. Jarvis, Salter Mountain.....(Ob.)
T 1889 M.A..
U 1875 B.A.. Jeffers, James Frith.....Belleville.
U 1877 M.A..
V 1904 B.A.. Jeffery, Mary Lawrence Adams.....
8 Prince Arthur Ave., Toronto.

J.

U 1894 B.A.. Jeffrey, Cecilia E. (Mrs. Matheson) ..... 56 Crescent St., Montreal.
U 1888 B.A.. Jeffrey, Edward Charles...Harvard University, Cambridge, Mass.
U 1888 B.A.. Jeffries, John. .....Peterboro'.
U 1893 B.A.. Jenkins, Robert Smith.....Collingwood.
U 1896 M.A..
T 1902*M.A..
U 1890 B.A.. Jenkins, William Henry...Registrar, "Education Department," Toronto.
T 1901*M.A.. Jenks, Arthur W.....Trin. Coll., Toronto.
U 1903 B.A.. Jennings, Edwin William.....Chatham.
U 1896 B.A.. Jennings, John.....404 Brunswick Ave., Toronto.
U 1899 B.A.. Jermyn, Percy Thomas.....Wiarton.
U 1846 B.A.. Jessopp, Henry Bate.....(Ob.)
U 1849 M.A..
T 1863 B.A.. Jessup, James George...Dominion Lands Office, Calgary, N.W.T.
U 1869 B.A.. Jewell, John Arthur.....Camborne.
U 1899 B.A.. Johns, Francis Vickers.....Wiarton.
U 1883 B.A.. Johnson, Alfred Sydney...Ed. "Chicago Journal,"
U 1885 M.A.. Chicago, Ill.
T 1894 B.A.. Johnson, Cyril Paul...25 Campden Hill Sq., London, W.,
T 1897 M.A.. England.
T 1900 B.A.. Johnson, Herbert John.....Guelph.
T 1903 M.A..
T 1859*B.A.. Johnson, Samuel.....(Ob.)
T 1859 M.A..
U 1903 B.A.. Johnson, Leah Bidena.....Strathroy.
U 1877 B.A.. Johnston, Adam (LL.B.).....Morrisburg.
U 1885 B.A.. Johnston, Edward Herbert.....London.
U 1886 M.A..
T 1897 B.A.. Johnston, Ernest Albert.....Fitzroy Harbour.
T 1899 M.A..
U 1896 B.A.. Johnston, Frank Keefer.....99 Nassau St., New York.
U 1897 M.A..
U 1897 B.A.. Johnston, Frederick James.....Toronto Junction.
U 1899 M.A..
U 1891 B.A.. Johnston, George Leslie.....North Bay.
U 1886 B.A.. Johnston, George Wesley.....Univ. College, Toronto.
U 1898 B.A.. Johnston, Helen.....97 Grove St., Tarrytown, N.Y.
V 1865 B.A.. Johnston, Hugh.....Baltimore, Md.
V 1869 M.A..
U 1866 B.A.. Johnston, James Hughes.....Streetsville.
U 1871 M.A..
U 1877 B.A.. Johnston, James Ronand.....Preston.
U 1899 B.A.. Johnston, Jessie Magdalene (Mrs. C. H. Clegg), Nome, Alaska.
V 1900 B.A.. Johnston, John Haviland.....Fingal.
U 1889 B.A.. Johnston, John Strachan.....571 Jarvis St., Toronto.
U 1893 B.A.. Johnston, Mary...166th St. and Boston Rd., New York.
U 1897 M.A..
U 1889 B.A.. Johnston, Richard Holland...Congressional Library, Washington, D.C.
U 1900 B.A.. Johnston, Robert Henry.....Edmonton, Alta.

U 1887 B.A.. Johnston, Robert L.....4 Earl St., Toronto.
U 1874 B.A.. Johnston, William.....(Ob.)
U 1877 M.A..
V 1883 B.A.. Johnston, William (LL.B.).....Athens.
U 1877 B.A.. Johnston, William DeGeer.....Cornwall.
U 1890 B.A.. Johnston, William H.....Chesterfield.
U 1891 B.A.. Johnston, William Russell.....
T 1882*M.A.. Johnstone, Gabriel.....Welland.
V 1903 B.A.. Jolliffe, Charles Julius Pasmore.....Port Robinson.
V 1903 B.A.. Jolliffe, Ernest Howard.....Peterboro'.
V 1876 B.A.. Jolliffe, Orion John.....Ottawa.
V 1882 M.A..
U 1897 B.A.. Jolliffe, Richard Orlando..Chent-tu, Province of Sy-Chuan, Canadian Methodist Mission, China.
V 1903 B.A.. Jolliffe, Richard Orlando.....Rockwood.
V 1903 B.A.. Jolliffe, Ruby Maud...Whitman College, Walla Walla, Wash.
U 1888 B.A.. Jones, Alice....Confed. Life Bldg., or 67 Wood St., Toronto.
T 1860 B.A.. Jones, Beverley.....84 St. Patrick St., Toronto.
T 1877 M.A..
U 1898 B.A.. Jones, Charles Godfrey.....36 Collier St., Toronto.
T 1869 B.A.. Jones, Charles Jerome (I.S.O.)...Chief Clerk Governor-General's Office, Ottawa.
T 1861 B.A.. Jones, Charles Mercer.....(Ob.)
U 1854 B.A.. Jones, Clarkson.....25 Queen's Park, Toronto.
U 1858 M.A..
T 1894 B.A.. Jones, Edith Fausta.....(Ob.)
U 1846 B.A.. Jones, Edward Coursolles.....(Ob.)
V 1900 B.A.. Jones, Florence Estelle (Mrs. W. J. M. Cragg)... Frankford.
U 1889 B.A.. Jones, Ford.....Barrister, Regina, N.W.T.
U 1895 B.A.. Jones, George Mallory.....Hagersville.
T 1869 B.A.. Jones, Henry Osborne.....
U 1858 B.A.. Jones, Herbert Chilion.....20 Victoria St., Toronto.
T 1855 B.A..
T 1858 M.A..
(*Ad eundem*).
U 1888 B.A.. Jones, James Edmund.....313 Temple Bldg., Toronto.
T 1864 B.A.. Jones, Kearney Leonard.....(Ob.)
T 1877 M.A..
U 1891 B.A.. Jones, Laura Lucinda.....Cobourg.
U 1900 B.A.. Jones, Louis Elgin.....Sarnia.
T 1898 B.A.. Jones, Newbold Coursolles (M.D.).....Gananoque.
T 1881 B.A.. Jones, Robert Nelson.....Aultsville.
T 1870*M.A.. Jones, Septimus.....18 Prince Arthur Ave., Toronto.
T 1864*M.A.. Jones, William (D.C.L.).....Trin. Coll., Toronto.
T 1858 B.A.. Jones, William Hamilton...Collector of Customs, Brockville.
T 1884 B.A.. Jones, William Wallace..Broker, 27 Jordan St., Toronto.
T 1895 M.A..
U 1893 B.A.. Jones, William Warner (M.B.).....Mount Forest.
U 1897 B.A.. Jordan, Henry Lawson.....Estevan, N.W.T.
U 1866 B.A.. Junor, David.....Brooklyn, N.Y.
U 1869 M.A..
U 1902 B.A.. Justice, Andrew Christie.....Thorold.

K.

U 1894 B.A.. Kappele, Charles William.....Temple Bldg., Toronto.
U 1900 B.A.. Kay, George Frederick...Assist. Prof. of Mineralogy
U 1902 M.A.. and Petrology, Univ. of Kansas, Lawrence.
V 1893 B.A.. Kay, John Frederick.....Glen Allan.
U 1870 B.A.. Kay, William.....(Ob.)
U 1871 M.A..
V 1864 B.A.. Keagey, John Binkley.....(Ob.)
U 1901 B.A.. Keefe, R. Daniel.....Iroquois
U 1881 B.A.. Keefer, Frank Henry (LL.B.).....Port Arthur
U 1882 M.A..
T 1904 B.A.. Keefer, Madeline Daby.....Port Arthur.
U 1864 B.A.. Keefer, William Napier.....Galt.
U 1887 B.A.. Keeler, Albert James.....9½ Adelaide St. E., Toronto.
V 1892 B.A.. Keenleyside, Clifford B.....London.
U 1900 B.A.. Keith, Arthur Wyllie.....Windsor.
U 1897 B.A.. Keith, George Walter.....Gravenhurst.
T 1903 B.A.. Kelley, Arthur Reading.....Trin. Coll., Toronto.
T 1902 B.A.. Kelley, Mabel C.....Yale, B.C.
V 1901 B.A.. Kellington, Herbert Edgar.....Trowbridge.
V 1903 M.A..
U 1899 B.A.. Kelly, Henry.....Aldboro'.
U 1887 B.A.. Kelly, Michael Vincent...St. Michael's College, Toronto.
U 1890 B.A.. Kelso, Thomas Pomeroy.....St. Louis, Mo.
U 1884 B.A.. Kemp, Charles Chester.....Clinton, Mich.
T 1884*B.A..
T 1891 M.A..
V 1880 B.A.. Kemp, Clifford.....Woodstock.
T 1859*M.A.. Kendall, Edward Kay.....(Ob.)
T 1867 B.A.. Kennedy, Angus Ross.....
V 1863 B.A.. Kennedy, David.....(Ob.)
V 1868 M.A..
V 1903 B.A.. Kennedy, David Bruce.....Rouleau, Assa.
U 1899 B.A.. Kennedy, Edith Virginia.....65 Borden St., Toronto.
T 1902 M.A.. Kennedy, Francis William..Matsumoto, Shinano, Japan.
(*Honoris causa*).
U 1857 B.A.. Kennedy, George (LL.D.)...147 Bloor St. W., Toronto.
U 1860 M.A..
V 1892 B.A.. Kennedy, George E.....Stirling.
V 1887 B.A.. Kennedy, H. W.....Georgetown.
U 1885 B.A.. Kennedy, James B.....129 Palmerston Ave., Toronto.
T 1861 B.A.. Kennedy, John Edward.....(Ob.)
V 1881 B.A.. Kennedy, Lyman Aaron....38 Brunswick Ave., Toronto.
V 1885 M.A..
U 1893 B.A.. Kenner, Henry R. H.....Peterboro'.
U 1873 B.A.. Kennin, Frank Nichols.....Toronto.
U 1875 M.A..
U 1877 B.A.. Kennedy, Robert William.....Kingsville.
T 1864 B.A.. Kennedy, Thomas Smith.....(Ob.)
V 1893 B.A.. Kenny, Florence Gertrude (Mrs. J. L. Macdougall, jr.)..
Ottawa.
T 1882 B.A.. Kenrick, Charles Boteler.....209 John St., Toronto.
T 1883 M.A..
U 1885 B.A.. Kenrick, Edgar Boteler...St. John's College,
Winnipeg, Man.

K.

U 1894 B.A.. Kenrick, Frank Boteler.....209 John St., Toronto.
U 1901 M.A..
U 1888 B.A.. Kent, Newton (LL.B.).....(Ob.)
V 1893 B.A.. Keough, William Taylor.....Hatley, Que.
V 1897 M.A..
T 1904 B.A.. Ker, Ernest Herman Richard.....St. Catharines.
V 1888 B.A.. Kerby, George W.....Calgary, Alta.
U 1877 B.A.. Kerby, John Ross.....Asylum for Insane, Toronto.
T 1899 B.A.. Kerney, William Francis.....Petawawa.
T 1900 M.A..
U 1892 B.A.. Kerns, Frederick Arthur.....Burlington.
U 1901 B.A.. Kerr, Alexander Skeoch.....Woodstock.
U 1904 B.A.. Kerr, Amy Isabel.....119 Pape Ave., Toronto.
U 1895 B.A.. Kerr, Anna Kyngston (Mrs. Secord).....Ingersoll.
V 1887 B.A.. Kerr, Charles Wesley.....Canada Life Bldg., Toronto.
U 1889 B.A.. Kerr, Charles Staple.....Woodstock.
U 1882 B.A.. Kerr, David Blain.....684 Dufferin St., Toronto.
V 1891 B.A.. Kerr, Edith Myra.....Cobourg.
V 1892 B.A.. Kerr, Frank Dean.....Peterboro'.
U 1875 B.A.. Kerr, Frederick Warren.....(Ob.)
U 1881 M.A..
U 1903 B.A.. Kerr, Hugh Livingstone.....93 Gerrard St. E., Toronto.
U 1894 B.A.. Kerr, Hugh Thomson.....Alleghany, Pa.
U 1895 M.A..
V 1898 B.A.. Kerr, Ida Margaret (Mrs. W. R. P. Parker).....
316 St. George St., Toronto.
U 1888 B.A.. Kerr, James Watt.....Toronto.
U 1890 B.A.. Kerr, John H.....Vancouver, B.C.
V 1857 B.A.. Kerr, John Wesley.....(Ob.)
V 1867 M.A..
V 1903 B.A.. Kerr, Paul McDowell...Columbian College,
New Westminster, B.C.
V 1855 B.A.. Kerr, William (LL.D.).....Cobourg.
V 1858 M.A..
U 1899 B.A.. Kerr, William Alexander Robb..Adelphi Coll.,
U 1901 M.A.. Brooklyn, N.Y.
V 1884 B.A.. Kerr, William Field (LL.D.).....Cobourg.
U 1859 B.A.. Kerr, William Henry Corrie.....(Ob.)
U 1860 M.A..
U 1890 B.A.. Kerswill, William Deas....Lincoln University,
Chester, Pa.
U 1871 B.A.. Kew, Michael.....Los Angeles, Cal.
U 1897 B.A.. Keys, Clement Melville.....Wall St. Journal, New York.
U 1878 B.A.. Keys, David Reade.....87 Avenue Rd., Toronto.
U 1889 M.A..
U 1891 B.A.. Keys, Florence Valentine...Vassar College
Poughkeepsie, N.Y.
T 1902 B.A.. Kidd, William Ennis.....Trinity Coll., Toronto.
T 1903 M.A..
U 1889 B.A.. Kilbourne, Benjamin (M.B.).....Parkhill.
U 1900 B.A.. Kilgour, David Errett..North American Life
U 1902 M.A.. Assurance Co., Toronto.
U 1894 B.A.. Kilgour, James Frederick.....Brandon, Man.
U 1872 B.A.. Killam, Albert Clements.....Supreme Court, Ottawa.

K.

U 1903 B.A.. Killmaster, Frederick George...Maclean Pub. Co., Toronto.
U 1869 B.A.. Kilmaster, John George.....(Ob.)
U 1883 B.A.. Kilmer, George Henry.....10 King St. W., Toronto.
U 1902 B.A.. Kinder, Benjamin Allen.....Dresden.
V 1880 B.A.. King, Alonzo.....(Ob.)
V 1887 M.A..
U 1902 B.A.. King, Bertha.....Whitby.
T 1901*B.A.. King, Edward Ley.....Trinity College, Toronto.
U 1899 B.A.. King, George Clarence.....London.
T 1894 B.A.. King, James Percival...Williams Coll., Williamstown,
T 1896 M.A.. Mass.
U 1864 B.A.. King, John.....4 Grange Rd., Toronto.
U 1865 M.A..
U 1886 B.A.. King, Robert.....Newboro'.
U 1888 B.A.. King, Samuel.....22 Cecil St., Toronto.
U 1875 B.A.. King, William Frederick (LL.D.).....Ottawa.
U 1904 B.A.. King, William Harry.....Oshawa.
T 1858 B.A.. King, William Oliver Mead.....
U 1895 B.A.. King, William Lyon Mackenzie (LL.B.).....Ottawa.
U 1897 M.A..
U 1869 B.A.. Kingsford, Rupert Etherege (LL.B.).....
U 1871 M.A.. 18 St. Joseph St., Toronto.
U 1849 B.A.. Kingsmill, John Juchereau.....(Ob.)
T 1856*B.A..
T 1856 M.A..
U 1896 B.A.. Kingsmill, Maud Grange....100 Yorkville Ave., Toronto.
U 1856 B.A.. Kingsmill, Nicol.....100 Yorkville Ave., Toronto.
U 1858 M.A..
V 1871 B.A.. Kingston, Charles Augustus.....London.
V 1873 M.A..
U 1899 B.A.. Kingston, George Augustus.....West Huntingdon.
U 1903 B.A.. Kingston, William Francis.....Aylmer.
V 1859 M.A.. Kingston, William.....(Ob.)
(*Hon.*)
U 1871 B.A.. Kingston, William Hall.....Mount Forest.
U 1873 M.A..
U 1896 B.A.. Kingstone, Arthur Courtney.....St. Catharines.
T 1856 B.A.. Kingstone, Frederick William (B.C.L.).....
T 1859 M.A.. 469 Jarvis St., Toronto.
U 1895 B.A.. Kingstone, Henry Grasett.....469 Jarvis St., Toronto.
U 1885 B.A.. Kinnear, Louis.....Port Colborne.
U 1887 M.A..
T 1880 B.A.. Kinney, John Marshall.....(Ob.)
U 1870 B.A.. Kirkland, Thomas.....(Ob.)
U 1871 M.A..
U 1891 B.A.. Kirkpatrick, Arthur Thomas....4 Grange Rd., Toronto
T 1898*B.A.. Kirkpatrick, Francis Grant (B.C.L.).....Lombardy.
T 1898 M.A..
U 1898 B.A.. Kirkwood, Florence Ethel.....Seaforth.
U 1895 B.A.. Kirkwood, William Alexander..The International College, Smyrna, Turkey, Asia Minor.
V 1896 B.A.. Kitching, John Wesley.....Walsingham Centre.
U 1898 B.A.. Kitto, Victor.....Brampton.
T 1901 B.A.. Kittredge, Belle S.....Penetanguishene.

K.

U 1902 B.A.. Klotz, Waldemar Carl...Michigan Ammonia Works, Detroit.
V 1884 B.A.. Kneeland, A. W.....1242 Dorchester St., Montreal, Que.
V 1887 M.A..
V 1873 B.A.. Knight, Adolphus Gustavus.....Cornwall.
U 1888 B.A.. Knox, Andrew Alexander (M.B.).....St. Mary's.
U 1892 B.A.. Knox, Robert Hunter.....Coldstream.
U 1894 B.A.. Knox, William John.....Strathroy.
U 1895 M.A..
V 1890 B.A.. Kono, Juzo.....Tokyo, Japan.
V 1877 B.A.. Koyle, Charles Herschell..2308 7th Ave., New York City.
V 1886 B.A.. Koyle, Eardley Horning.....(Ob.)
V 1891 M.A..
V 1900 B.A.. Kyle, Margaret Hannah.....32 Hazelton Ave., Toronto.
U 1885 B.A.. Kyles, John.....18 Toronto St., Toronto.
U 1897 B.A.. Kyles, Robert Neil (M.D., C.M.)..Bloor and Lansdowne Ave., Toronto.
U 1901 B.A.. Kylie, Edward Joseph.....Lindsay.

L.

U 1863 B.A.. Lafferty, Alfred Mitchell.....Chatham.
U 1867 M.A..
U 1892 B.A.. Lafferty, Antoine Louis (LL.B.).....Windsor.
U 1896 B.A.. Lafferty, Isabella Sarah Euphemia.....Chatham.
U 1900 B.A.. Laidlaw, Robert Simpson.....Belleville.
U 1898 B.A.. Laidlaw, Thomas.....Mayfield.
U 1899 M.A..
U 1881 B.A.. Laidlaw, Walter.....Elmira, N.Y.
U 1886 M.A..
U 1896 B.A.. Laidlaw, Walter Cameron...32 N. Sherbourne St., Toronto.
U 1895 B.A.. Laing, Albert Augustus.....Copleston.
T 1892 B.A.. Laing, Constance.....105 Bedford Rd., Toronto.
T 1902 M.A..
U 1890 B.A.. Laing, Frederick William.....Nelson, B.C.
U 1891 B.A.. Laing, Gordon.....University of Chicago, Chicago.
V 1871 B.A.. Laing, John (D.D.).....(Ob.)
V 1874 M.A..
U 1895 B.A.. Laing, Laura Agnes (Mrs. Harper Gray).....Dundas.
V 1881 B.A.. Laird, George Jackson.....Wesley College, Winnipeg, Man.
V 1884 M.A..
U 1896 B.A.. Laird, Lizzie Rebecca...Mount Holyoke Coll., South Hadley, Mass.
V 1864 B.A.. Lambly, Osborn R.....Belleville.
V 1868 M.A..
U 1892 B.A.. Lamont, John Henderson.....Prince Albert, Sask.
U 1898 B.A.. Lamont, Nellie Jane.....Kincardine.
T 1857 B.A.. Lampman, Archibald.....(Ob.)
T 1882 B.A.. Lampman, Archibald.....(Ob.)
T 1857 B.A.. Lampman, Frederick.....(Ob.)
T 1860 M.A..
T 1888 B.A.. Lampman, Peter Secord.....Victoria, B.C.
U 1888 B.A.. Lamport, William Alexander (LL.B.)..... 550 Jarvis St., Toronto.

L.

T 1903 B.A.. Lancefield, Albert Charles.....Madison, Wis.
V 1868 B.A.. Lane, Bidwell. . . . .(Ob.)
V 1877 M.A..
V 1879 B.A.. Lane, Charles. . . . .Chicago, Ill.
V 1867 B.A.. Lane, Freeman. . . . .Chicago, Ill.
V 1868 M.A..
U 1895 B.A.. Lane, James Stanley.....Chatham.
U 1893 B.A.. Lane, Wilmot Burkenar...Randolph Macon Woman's
U 1894 M.A.. College, Lynchburg, Va.
V 1889 B.A.. Lang, Augustus Edward.....104 Spadina Rd., Toronto.
V 1902 M.A..
U 1903 B.A.. Lang, Hector. . . . .Uxbridge.
U 1900 B.A.. Lang, Margaret Marion.....190 George St., Toronto.
V 1884 B.A.. Langford, Arthur Leopold..585 Sherbourne St., Toronto.
V 1902 M.A..
V 1889 B.A.. Langford, Frederick.....Calgary, Alta.
V 1888 B.A.. Langford, Henry. . . . .(Ob.)
V 1896 B.A.. Langford, Nellie (Mrs. N. W. Rowell).....
Crescent Rd., Toronto.
U 1894 B.A.. Langley, Ernest Felix.....Hanover, N.H.
U 1885 B.A.. Langley, Margaret. . . . .Brantford.
U 1897 B.A.. Langrill, Adelaide Jane (Mrs. T. G. Evans).....Orillia.
U 1883 B.A.. Langton, Hugh Hornby.....Univ. Library, Toronto.
U 1869 B.A.. Langton, Thomas (LL.B.).....80 Beverley St., Toronto.
U 1871 M.A..
T 1854 B.A.. Langtry, John (D.C.L.)....37 Breadalbane St., Toronto.
T 1857 M.A..
U 1899 B.A.. Lapatnikoff, Pauline..Mittlebergers College,
1020 Prospect St., Cleveland, O.
U 1881 B.A.. Lapp, Levi. . . . .Pontypool.
V 1893 B.A.. Large, Richard Samuel Edgar...Agnes St. Church,
Toronto.
V 1885 B.A.. Large, Thomas Alfred.....(Ob.)
V 1889 B.A.. Larmour, James Matthew.....Cowansville, Que
V 1881 B.A.. Lasby, Charles William.....(Ob.)
U 1894 B.A.. Lash, William Miller (LL.B.)..23 Grenville St., Toronto.
U 1904 B.A.. Latter, Harriet Mulholland.....Doncaster.
T 1857 B.A.. Lauder, John Strutt.....(Ob.)
T 1860 M.A..
U 1895 B.A.. Law, Elmer Ellsworth.....Qu'Appelle, Assa.
V 1876 B.A.. Law, Robert. . . . .
V 1860 B.A.. Law, William Henry. . . . .Keswick.
U 1890 B.A.. Lawler, Gertrude.....435 Jarvis St., Toronto.
U 1892 M.A..
U 1853 B.A.. Lawrason, William Lawrence.....(Ob.)
U 1857 M.A..
U 1881 B.A.. Lawrence, Alexander George Frederick.....
Freehold Bldg., Toronto.
U 1883 B.A.. Lawson, Andrew Cowper.....Berkeley, Cal.
U 1885 M.A..
U 1894 B.A.. Lawson, Elizabeth Mackenzie..40 Tyndall Ave., Toronto.
U 1880 B.A.. Lawson, George Frederick.....(Ob.)
U 1899 B.A.. Lawson, Jessie Kerr.....40 Tyndall Ave., Toronto.
U 1893 B.A.. Lazier, Ernest Franklin.....36 James St., Hamilton.

L.

V 1901 B.A.. Lazier, Harold Lister (LL.B.).....Hamilton.
V 1902 M.A..
V 1860 B.A.. Lazier, Stephen Franklin (LL.B.),
V 1864 M.A.. 42 James St. N., Hamilton.
U 1892 B.A.. Lea, Arthur.....3 Higashi, Kataka, Nagoya, Japan.
U 1893 M.A..
U 1893 B.A.. Leach, George.....Fenella.
U 1891 B.A.. Leacock, Stephen Butler...McGill University, Montreal.
T 1887 B.A.. Leake, Herbert John.....Stony Creek.
T 1889 M.A..
V 1874 B.A.. Le Barre, Silvester Franklin.....(Ob.)
U 1871 B.A.. Ledyard, John Sheppard.....San Francisco, Cal.
U 1867 B.A.. Ledyard, William Edward (M.B.).....Oakland, Calif.
T 1894 B.A.. Lee, Charles Henry.....Moosomin, Assa.
T 1867 B.A.. Lee, Charles Russell.....Grimsby.
T 1886 M.A..
U 1883 B.A.. Lee, Lyman.....Hamilton.
T 1894 B.A.. Lee, Samuel Carson.....Portage la Prairie, Man.
T 1891 B.A.. Leech, Thomas.....Landsdowne.
V 1898 B.A.. Leech, William Henry Clarence.....Swan Lake, Man.
U 1877 B.A.. Lees, James Edward.....(Ob.)
U 1897 B.A.. Lefroy, Augustus George.....56 Lowther Ave., Toronto.
U 1894 B.A.. Lehmann, Carl August King...117 Pembroke St.,
Toronto.
V 1893 B.A.. Leigh, Montague William.....Glenora.
T 1891 B.A.. Leighton, Joseph Alexander...Hobart Coll., Geneva, N.Y.
U 1904 B.A.. Lemon, Annie May.....Harriston.
U 1898 B.A.. Lemon, James Howard.....Laskay.
U 1888 B.A.. Lennox, Mary.....Vancouver, B.C.
U 1885 B.A.. Lennox, Thomas Hodgins.....Stratford.
U 1881 B.A.. Leonard, Arthur Goolden.....London, Eng.
U 1882 M.A..
(*Ad eundem*).
V 1896 B.A.. Le Rossignol, Annie Elizabeth..51 Rosedale Rd., Toronto.
U 1875 B.A.. Leslie, Alexander.....Elmwood.
U 1885 M.A..
T 1876 B.A.. Leslie, Henry Thurtell..8 Chafyn Grove, Winnipeg, Man.
U 1884 B.A.. Leslie, Robert James.....(Ob.)
U 1873 B.A.. Lesslie, Rolph Bidwell (M.D.).....(Ob.)
U 1875 M.A..
U 1899 B.A.. LeSueur, Richard Vryling.....Sarnia.
U 1863 B.A.. LeSueur, William Dawson.....88 Maclaren St., Ottawa.
U 1881 B.A.. Levan, Isaac Master.....Woodstock.
U 1894 B.A.. Levy, Gabriel Harmon.....Hamilton.
U 1869 B.A.. Lewis, George.....(Ob.)
V 1894 B.A.. Lewis, Harry Thomas.....Cobourg.
U 1845 B.A.. Lewis, Ira (B.C.L.).....(Ob.)
U 1848 M.A..
V 1890 B.A.. Lewis, John G.....Peterboro'.
T 1878 B.A.. Lewis, John Travers (D.C.L.)...7 Ontario Chambers,
T 1889 M.A.. Ottawa.
T 1886 B.A.. Lewis, William Augustus Hope.....(Ob.)
T 1889 M.A..
U 1888 B.A.. Leys, William Arthur.....(Ob.)
V 1890 B.A.. Libby, Melancthon Fennesey.....Boulder, Col.

L.

V 1891 B.A.. Libby, Minnie Fennesey.....Morrisburg.
V 1887 B.A.. Libby, Walter Henry.....Gloucester, Mass.
V 1902 M.A..
U 1899 B.A.. Lick, Addie.....Oshawa.
U 1898 B.A.. Lick, Middie.....Oshawa.
U 1903 M.A..
V 1893 B.A.. Liddy, William Robert.....Port Dover.
U 1850 B.A.. Light, Robert Newton.....(Ob.)
U 1854 M.A..
U 1845 M.A.. Lightburne, Stafford.....(Ob.)
U 1891 B.A.. Lillie, Francis Rattray...Univ. of Chicago, 5801 Monroe Ave., Chicago.
V 1885 B.A.. Lillie, Jno. Turner.....Port Elgin.
U 1896 B.A.. Lillie, Ralph Stayner.....Woods Hole, Mass.
U 1893 B.A.. Lindsay, Adeline (Mrs. J. A. MacVannel)..... Columbia University, New York.
T 1866 B.A.. Lindsay, Alfred.....(Ob.)
U 1894 B.A.. Lindsay, George Andrew.....217 Theodore St., Ottawa.
V 1903 B.A.. Lindsay, Olivia Catherine.....Caledon East.
U 1882 B.A.. Lindsey, George Goldwin Smith...145 Tyndall Ave., Toronto.
U 1893 B.A.. Ling, George Herbert.....Columbia University, N.Y.
U 1894 B.A.. Lingelbach, William Ezra..University of Pennsylvania, Philadelphia, Pa.
V 1904 B.A.. Lingham, Bessie Arlene.....130 Park Ave., Montreal.
T 1894*B.A.. Lingwood, Frederick Houchen.....C. I., Kingston.
T 1898 M.A..
T 1894*B.A.. Lipton, William Thomas....54 Halsey St., Newark, N.J.
T 1894 M.A..
U 1856 B.A.. Lister, Brooks Priestly.....
V 1889 B.A.. Lister, Harry Mervin.....Hamilton.
T 1869*B.A.. Litchfield, George Arnold (Oxford).....
T 1869 M.A..
U 1885 B.A.. Little, David C.....Vancouver, B.C.
U 1892 B.A.. Little, Gilbert Carter.....Bothwell.
U 1894 B.A.. Little, Henry Alexander.....Woodstock.
U 1897 B.A.. Little, Herbert Melville.....London.
U 1901 B.A.. Little, James...Assistant, Central Presbyterian Church, Hamilton.
U 1884 B.A.. Little, John George.....Ridgetown.
U 1896 B.A.. Little, John William.....Students' Church, Keewatin.
U 1884 B.A.. Little, Robert A.....London.
U 1899 B.A.. Little, Susie.....21 Division St., Toronto.
U 1902 B.A.. Little, Walter Hartley.....Richmond St., London.
U 1859 M.A.. Litton, J. Letabliere.....
(*Ad eundem*).
V 1892 B.A.. Livingston, Franklin J. D.....Durban, Natal.
U 1903 B.A.. Livingston, William Wellington.....Listowel.
U 1894 B.A.. Livingstone, Louise Isabel.....Glen Mawr, Toronto.
V 1897 B.A.. Livingstone, Nellie Eger (Mrs. Ellis Attwood Sanford).. Chicago.
U 1861 B.A.. Livingstone, Robert Thompson.....(Ob.)
V 1887 B.A.. Livingstone, Samuel G.....Alvinston.
T 1890*M.A.. Lloyd, Arthur.....Imperial University, Tokio, Japan.
V 1904 B.A.. Lloyd, Lillie Elizabeth Virtue....Stanford Univ., Calif.
U 1904 B.A.. Lloyd, Stewart Joseph.....142 Catharine St., Hamilton.

L.

U 1883 B.A.. Lobb, Arthur Freeman...Law Department, City Hall, Toronto.
V 1890 B.A.. Locheed, Lachlin Truman....75 Bellevue Ave., Toronto.
(*Ad eundem*).
V 1892 M.A..
V 1893 B.A.. Locke, George Herbert (B.Pæd.)..Univ. of Chicago,
V 1896 M.A.. Chicago.
T 1901*B.A.. Locke, George William...548 Congress St. E.,
T 1902 M.A.. Detroit, Mich.
T 1904 B.A.. Locke, Robert Henry...1810 Chestnut St., Philadelphia, Pa.
U 1903 B.A.. Loeser, Irwin Nathan...206 Society for Savings Bldg., Cleveland, O.
T 1887 B.A.. Loewen, Charles Joseph.....Vancouver, B.C.
T 1875 B.A.. Logan, Charles John.....Galt.
V 1858 M.A.. Logan, J. B.....
(*Hon.*)
T 1861 B.A.. Logan, William.....(Ob.)
T 1862 M.A..
U 1885 B.A.. Logan, William McGregor.....Hamilton.
U 1894 M.A..
U 1891 B.A.. Logie, George.....Flagstaff, Arizona.
U 1887 B.A.. Logie, Thomas.....Williamstown, Mass.
U 1886 B.A.. Logie, Thomas Murray.....(Ob.)
U 1882 B.A.. Logie, William J.....Paris.
U 1873 B.A.. Long, John Henry (LL.B.)...37 James St. S., Hamilton.
U 1881 M.A..
V 1874 B.A.. Longley, Benjamin.....St. Paul, Minn.
U 1849 B.A.. Loring, George Frederick.....
U 1903 B.A.. Lorriman, James Garfield...Pickering College, Pickering.
T 1898 B.A.. Loscombe, Hilda Frances.....Kincardine.
T 1888 B.A.. Loucks, Walter Muckleston...St. Matthew's Church,
T 1890 M.A.. Ottawa.
U 1862 B.A.. Loudon, James (LL.D.).....83 St. George St., Toronto.
U 1864 M.A..
U 1903 B.A.. Loudon, Julian Derwent.....83 St. George St., Toronto.
U 1880 B.A.. Loudon, William James.....103 Walmer Rd., Toronto.
U 1903 B.A.. Lough, Mary Christina.....Peterboro'.
U 1893 B.A.. Lougheed, George Edward.....Douglas, Man.
U 1902 B.A.. Lougheed, William James.Collegiate Institute, Hamilton.
U 1903 M.A..
U 1861 B.A.. Lount, Samuel.....Barrie.
U 1882 B.A.. Love, Spencer.....75 Yonge St., Toronto.
U 1898 B.A.. Love, William Donald.....562 Wellington St., London.
T 1889 B.A.. Lowe, Henry Percy.....(Ob.)
T 1891 M.A..
T 1893 B.A.. Lowe, Mary Ida.....55 Albany Ave., Toronto.
V 1863 B.A.. Lowe, William Henry (LL.B.).....(Ob.)
U 1904 B.A.. Lowish, Francis Henderson.....Lakelet.
U 1880 B.A.. Lown, Alexander Sheppard.....Drayton.
T 1900 B.A.. Lucas, Alan Stanley Bruce.....McGill College, Montreal.
U 1901 B.A.. Lucas, Frederick George Tanner....Box 448, Vancouver.
U 1894 B.A.. Lucas, Garvin Alexander.....Ingersoll.
U 1900 B.A.. Lucas, Lilian.....377 Spadina Ave., Toronto.
U 1903 B.A.. Luke, Irving Gladstone...139 Brunswick Ave., Toronto.

L.

V 1862 M.A.. Lumsden, William. . . . . (Ob.)
(*Hon.*)
U 1897 B.A.. Luton, James T. . . . . Belleville.
U 1899 M.A..
U 1881 B.A.. Lyall, Thomas Francis. . . . . (Ob.)
U 1883 M.A..
U 1880 B.A.. Lydgate, John Mortimer. . . . . Lihue, Kanai, Hawaii.
U 1891 M.A..
U 1894 B.A.. Lye, Frances Mary (Mrs. A. Blackmore) . . . London, Eng.
U 1895 B.A.. Lynde, Carleton John. . . . . Madoc.
U 1898 B.A.. Lynde, Elmina (Mrs. F. P. Hobson) . . Edmonton, N.W.T.
U 1888 B.A.. Lyon, Ephraim. . . . . Buffalo Express, Buffalo.

Mc.

U 1904 B.A.. McAllister, Austin Bernard. . 382 Elgin Ave., Winnipeg, Man.
V 1882 B.A.. McAllister, William George Hector. . . . . Aylmer.
V 1888 M.A..
U 1899 B.A.. McAlpine, Robert John. . . . . Owen Sound.
U 1900 M.A..
V 1874 B.A.. McAmmond, Foster C. . . . . Ottawa.
U 1881 B.A.. McAndrew, John Alfred. . . . . Osgoode Hall, Toronto.
U 1895 B.A.. McArthur, Neil John. . . . . Menomonie, Wis.
U 1887 B.A.. MacArthur, Robert Archibald. . . . 58 Astor St., Chicago.
V 1893 B.A.. McBain, James Henry. . . . . Stony Creek.
U 1903 B.A.. McBain, James William. . . . . Port Dover.
U 1904 M.A..
U 1899 B.A.. McBain, Mary Catharine (Mrs. D. McKerroll) . Lucknow.
U 1900 B.A.. McBean, John William. . . . . 67 Robert St., Toronto.
U 1874 B.A.. Macbeth, Thomas Talbot. . . . . 59 Dundas St., London.
U 1887 B.A.. McBrady, William. . . . . Port Arthur.
V 1871 B.A.. McBride, Dugald. . . . . Port Perry.
U 1881 B.A.. McBride, John. . . . . (Ob.)
U 1883 M.A..
U 1867 B.A.. McBride, William. . . . . (Ob.)
U 1868 M.A..
U 1879 B.A.. McBride, William. . . . . Drawer 1236, Winnipeg, Man.
U 1881 M.A..
U 1882 B.A.. McCabe, Charles Joseph. . 9½ Adelaide St. E., Toronto.
U 1894 B.A.. McCaig, James. . . . . Lethbridge, N.W.T.
U 1897 M.A..
U 1883 B.A.. McCall, Thomas Simpson. . . . . Owensboro, Ky.
U 1884 M.A..
U 1864 B.A.. Macallum, Archibald (LL.B.) . . . . . (Ob.)
U 1866 M.A..
U 1880 B.A.. Macallum, Archibald Byron (M.B.) . . 59 St. George
U 1899 M.A.. St., Toronto.
T 1894 B.A.. McCallum, James Douglas. . . . . South March.
U 1881 B.A.. MacCallum, James Metcalfe (M.D.) . . 13 Bloor St. W., Toronto.
U 1889 B.A.. McCallum, John. . . . . Amulree.
U 1897 B.A.. McCallum, John Aylmer. . . . . Grand Forks, B.C.
U 1896 B.A.. MacCallum, John Bruce. . . Univ. of California, Berkeley, Cal.

Mc.

U 1900 B.A.. McCallum, Kathleen. . . . . .Tottenham.
U 1894 B.A.. MacCallum, William George. . .Dunnville, or Johns Hopkins Hospital, Baltimore, Md.
U 1889 B.A.. McCann, Wilson. . . . . (Ob.)
T 1892 B.A.. McCarthy, D'Alton Lally. . . . .Home Life Bldg., Toronto.
T 1893 B.A.. McCarthy, Maitland Stewart. . . . . .Calgary, N.W.T.
T 1895 M.A..
V 1858 M.A.. McCaughey, S. G. . . . . .
(*Hon.*)
U 1854 B.A.. McCaughey, James (LL.B.) . . . . . (Ob.)
U 1879 B.A.. McCaul, Charles Coursolles. . . . . .Vancouver, B.C.
T 1900 B.A.. McCausland, Harold. . . . . .646 Euclid Ave., Toronto.
V 1863 B.A.. McClatchie, Alfred. . . . . .Walbridge.
V 1868 M.A..
U 1896 B.A.. McClean, William Albert. . .St. Austin's School,
U 1897 M.A.. New York.
U 1891 B.A.. McClean, George Bell. . . . . (Ob.)
U 1874 B.A.. McClelland, Alexander Miller. . .482 Pape Ave., Toronto.
U 1904 B.A.. McClive, Agnes Helen. . . . . .St. Catharines.
U 1892 B.A.. McClive, Walter Hugh. . . . . .St. Catharines.
V 1861 B.A.. McClive, William Hugh (LL.B.) . . . . . (Ob.)
V 1868 M.A..
T 1904 B.A.. McClung, Helen Allison. . . . . .Trenton.
U 1878 B.A.. McColl, Duncan. . . . . (Ob.)
U 1885 B.A.. McColl, Duncan. . . . . .264 Givens St., Toronto.
U 1892 B.A.. McColl, Duncan P. . . . . .Regina, N.W.T.
V 1888 B.A.. McColl, George Washington. . . . . .Odessa.
U 1870 B.A.. McColl, John. . . . . .Gorham, N.Y.
T 1858*B.A.. McCollum, James Henry. . . .1001 Bathurst St., Toronto.
T 1858 M.A..
U 1889 B.A.. McConnell, Frank Wallace. . . . . .Richmond Hill, N.Y.
V 1896 B.A.. McConnell, Robert Charles. . . . . .Franklin Centre, Que.
U 1895 B.A.. McCool, John. . . . . .London.
U 1898 M.A..
U 1890 B.A.. McCormack, William. . . . . .Pasadena, Cal., U.S.A.
U 1891 M.A..
T 1895*M.A..
V 1901 B.A.. McCormick, Richard Johnston. . . . . .Trowbridge.
U 1871 B.A.. McCormick, Zachary Charles. . . . . .Paris
U 1872 M.A..
U 1875 B.A.. McCoy, Joseph. . . . . .Vancouver, B.C.
U 1876 M.A..
U 1889 M.A.. McCoy, Samuel Harvey (M.B.) . . . . . .St. Catharines.
U 1898 B.A.. McCracken, David Edward. . . . . .St. Mary's.
U 1897 B.A.. McCrea, James. . . . . .Rutherford.
U 1894 B.A.. McCrae, John (M.B.) . . (Medical Faculty), McGill University, Montreal.
U 1891 B.A.. McCrae, Thomas (M.D.) . . .Johns Hopkins Hospital, Baltimore, Md.
U 1892 B.A.. McCraney, George Ewen (LL.B.) . . . . . .Rosthern, Sask.
U 1897 B.A.. McCready, Samuel Broadfoot. . . . . .London.
U 1901 B.A.. McCredie, Austin Lewis. . . . . .Lyons, or Guelph.
U 1890 B.A.. McCrimmon, A. Lincoln. . . . . .Woodstock.
U 1891 M.A..
V 1901 B.A.. McCulloch, Edward Allister (M.B.) . . .167 College St., Toronto.

Mc.

U 1895 B.A.. McCulloch, Harry. . . . . .Tavistock.
U 1885 B.A.. McCulloch, Robert Osborne. . . . . .Galt.
U 1888 B.A.. McCullough, Hugh Allan (M.B.) . . . 10 Carlton St., Toronto.
U 1886 B.A.. McCullough, Obadiah (M.D.). . . . . .Mohawk.
V 1864 B.A.. McCullough, William Sidney. . . . . (Ob.)
V 1871 M.A..
U 1904 B.A.. MacCurdy, Isabel Russell (Mrs. F. E. Brown) . . . . .Galt.
U 1903 B.A.. McCutcheon, Essie Leona Frederica. . . . . .Thorndale.
U 1896 B.A.. McCutcheon, Frederick William Caswell. . . . . .London.
U 1904 B.A.. McCutcheon, Maude Mary Caswell. . . . . .Thorndale.
U 1857 B.A.. McDermid, Peter. . . . . (Ob.)
U 1875 B.A.. McDiarmid, Archibald P. . . . . .Brandon, Man.
U 1876 M.A..
U 1902 B.A.. McDiarmid, Fergus Archie. . . Dept. of Interior, Ottawa.
U 1867 B.A.. Macdiarmid, William. . . . . .Lucan.
T 1897 B.A.. Macdonald, Albert Angus. . . . . .Fiske & Co., Montreal.
U 1890 B.A.. Macdonald, Alexander Alcorn. . . . . .
U 1892 M.A..
U 1882 B.A.. McDonald, Alexander Robertson. . . . . .Hespeler.
U 1901 B.A.. Macdonald Annie Caroline. . 22 Fujiemichi Gochome Kojimachi, Tokio, Japan.
U 1898 B.A.. Macdonald, Charles Strange. . . Confederation Life Bldg.,
U 1899 M.A.. Toronto.
T 1887*B.A.. McDonald, Clinton Donald. . . . . .
U 1895 B.A.. Macdonald, Donald Bruce. . . St. Andrew's College,
U 1897 M.A.. Toronto.
U 1880 B.A.. Macdonald, Edward Archibald. . . . . .Seattle, Wash.
U 1897 B.A.. Macdonald, Frank Caven (M.B.) . . . . . .Midland.
T 1885 B.A.. Macdonald, Frederick Carroll. . . Clerk Civil Service, Ottawa.
U 1892 B.A.. McDonald, George Leslie. . . . . .Ingersoll.
U 1882 B.A.. Macdonald, George Sandfield. . St. James' Club, Montreal.
U 1900 B.A.. McDonald, Grace (Mrs. C. C. Bell) . . . . . .Chatham.
U 1898 B.A.. Macdonald, Helen Sarah Grant. . Bishop Strachan School, College St., Toronto.
U 1869 B.A.. Macdonald, Hugh John. . . . . .Winnipeg, Man.
U 1901 B.A.. Macdonald, Jane Esther. . . . . 403 Bloor St. W., Toronto.
U 1901 B.A.. MacDonald, Jessie Esther Orlon. . . . . .Arthur.
V 1887 B.A.. McDonald, John Alexander. . . . . .
U 1895 B.A.. McDonald, John Hector. . Univ. of California, Berkeley, Cal.
U 1903 B.A.. MacDonald, Margaret. . . . . .Walton.
U 1902 B.A.. Macdonald, Mary Ann. . . Branksome Hall, Bloor St. W.,
U 1904 M.A.. Toronto.
U 1895 B.A.. McDonald, Neil Alexander. . . . . .Lornville.
U 1886 B.A.. Macdonald, Robert Griffin. . . . . .Brandon, Man.
V 1856 B.A.. Macdonald, Walter R. . . . . .
(*Ad eundem*).
U 1868 B.A.. MacDonald, William. . . . . (Ob.)
U 1870 M.A..
U 1892 B.A.. McDonald, William (M.B.) . . . . . .Annan.
U 1888 B.A.. McDonald, William John. . . . . 18 Toronto St., Toronto.
U 1895 B.A.. Macdonald, William Joseph. . . . 413 56th St., Brooklyn, N.Y.

Mc.

V 1893 B.A.. McDonell, Adelaide Alice (Mrs. H. Ridley), c/o Ridley & Patullo, Dawson, Yukon.
U 1886 B.A.. Macdonell, Alexander McLean...51 Yonge St., Toronto.
U 1892 B.A.. Macdonell, Louis Joseph Aurèle.....(Ob.)
U 1845 B.A.. Macdonell, Samuel Smith (LL.D.).....(Ob.)
U 1849 M.A..
U 1899 B.A.. McDougall, Alexander.....Ottawa.
U 1882 B.A.. McDougall, Alexander Hiram.....286 Kent St., Ottawa.
T 1899 B.A.. Macdougall, Bertha Helen (Mrs. Dawson)..... c/o 75 Madison Ave., Toronto.
U 1899 B.A.. McDougall, Duncan.....Brandon, Man.
U 1899 B.A.. McDougall, Graham..25 Thompson St., Springfield, Mass.
U 1898 B.A.. McDougall, Helen Bailie (Mrs. S. J. McLean)... Stanford University, Cal.
U 1895 B.A.. Macdougall, Isabella Josephine...Cannington, or Pres. Ladies' College, Toronto.
U 1880 B.A.. McDougall, James.....Old Court House, Toronto.
T 1898 B.A.. Macdougall, John Gladwyn.....Wilbrod St., Ottawa.
U 1859 B.A.. McDougall, John Lorn (LL.D.).....Ottawa.
U 1882 M.A..
U 1893 B.A.. McDougall, John Lorn.....19 Elgin Ave., Ottawa.
U 1903 B.A.. Macdougall, Morris.....Ottawa.
U 1893 B.A.. McDougall, Neil.....Parkhill.
U 1884 B.A.. McEachern, Neil.....Queen St. E., Toronto.
U 1890 B.A.. McEachern, Peter.....327 Carlton St., Toronto.
V 1904 B.A.. McElhanney, William Gordon.....Ottawa.
U 1900 B.A.. McEntee, Francis Daniel....344 W. 51st St., New York.
V 1882 B.A.. McEvers, Edward.....(Ob.)
V 1891 M.A..
U 1903 B.A.. McEvoy, John Alexander.....L'Original.
U 1887 B.A.. McEvoy, John Baptist.....Cleveland, O.
U 1890 B.A.. McEvoy, John Millar (LL.B.)...403 Ridout St., London.
T 1898 B.A.. McEwen, Kenneth Ogilvie.....Sumpter, Ore.
U 1895 B.A.. McEwen, Martin W.....Brantford.
U 1878 B.A.. MacEwen, Peter Arthur.....Carlton Place.
V 1871 B.A.. McFadden, William Henry (LL.B.).....Brampton.
U 1902 B.A.. McFarland, George Franklin..630 Spadina Ave., Toronto.
U 1898 B.A.. McFarlane, Arthur Emerson...235 E. 13th St., New York.
U 1904 B.A.. McFarlane, John Baird.....Claremont.
U 1902 B.A.. McFarlane, Walter Graham.....Claremont.
U 1862 B.A.. McFayden, Charles.....(Ob.)
U 1896 B.A.. McFayden, Donald....c/o F. D. Wise, Esq., Ripon, Eng.
U 1904 B.A.. McGarry, Mary Lydia.....St. Catharines.
U 1904 B.A.. McGarvin, Michael James.....Chatham.
U 1885 B.A.. McGeary, John Henry.....(Ob.)
U 1887 M.A..
T 1888 B.A.. McGee, Cyril Haughton.....C. I., Brockville.
U 1891 B.A.. McGee, David William.....(Ob.)
U 1861 B.A.. McGee, Robert.....(Ob.)
U 1887 B.A.. McGhee, Ebenezer B.....Belona, N.Y.
U 1901 B.A.. McGibbon, Clare Pettit.....Brampton.
U 1903 B.A.. McGiffin, George Allan.....697 Spadina Ave., Toronto.
U 1880 B.A.. McGill, Anthony.....Ottawa.

Mc.

T 1889 B.A.. MacGill, James Henry..1123 Comox St., Vancouver, B.C.
T 1892 M.A..
U 1884 B.A.. McGillawee, John (M.B.).....Berlin.
U 1896 B.A.. MacGillivray, Angus Howard.....Chatham.
U 1898 M.A..
U 1880 B.A.. McGillivray, Charles Fothergill (M.B.).....Whitby.
U 1883 M.A..
U 1882 B.A.. McGillivray, Donald.....Shanghai, China.
U 1883 M.A..
U 1883 B.A.. McGillivray, D. J.....(Ob.)
U 1882 B.A.. McGillivray, John.....Kingston.
U 1884 B.A.. MacGillivray, John.....(Ob.)
U 1892 B.A.. MacGillivray, John Farquhar.....Rat Portage.
U 1885 B.A.. McGirr, Victor Crossley.....
U 1888 B.A.. McGowan, John.....52 Ulster St., Toronto.
U 1898 B.A.. MacGregor, Alexander (LL.B.).278 Avenue Rd., Toronto.
U 1855 B.A.. MacGregor, Charles John.....(Ob.)
U 1857 M.A..
U 1881 B.A.. McGregor, Daniel Arthur.....(Ob.)
U 1904 B.A.. MacGregor, Donald Campbell.....Johnson.
U 1902 B.A.. McGregor, James Patrick.....278 Avenue Rd., Toronto.
U 1877 B.A.. McGregor, John Ormond.....Vienna.
U 1878 M.A..
U 1878 B.A.. McGregor, Malcolm.....Confed. Life Bldg., Toronto.
U 1881 M.A..
U 1895 B.A.. McGregor, Margaret Collins....2 Mulock Ave., Toronto.
U 1903 B.A.. McGuire, William Henry.....Campbellford.
V 1873 B.A.. McHenry, Donald Campbell.....(Ob.)
V 1876 M.A..
U 1902 B.A.. McHugh, Marshall Warnick.....Upper Canada College.
T 1892 B.A.. MacInnes, Charles Stephen...260 Richmond St., Toronto.
T 1893 M.A..
U 1889 B.A.. McInnes, Thomas Robert Edward.....Vancouver, B.C.
U 1889 B.A.. McInnes, William Wallace Burns.....Nanaimo, B.C.
V 1893 B.A.. McIntosh, George A.....Marbleton, Que.
U 1902 B.A.. MacIntosh, John Cowie..Helen Mine, Michipicoten, Algoma.
U 1892 B.A.. McIntosh, John William (M.B.).....Manitowaning.
U 1891 B.A.. McIntosh, William R.....Elora.
U 1897 B.A.. MacIntyre, Alexander Duff..4006 Grand Boulevard, Chicago.
U 1904 B.A.. McIntyre, Edward Alexander..Wycliffe College, Toronto.
U 1883 B.A.. McIntyre, Evan John.....Niagara-on-the-Lake.
V 1871 B.A.. McIntyre, Daniel Caswell.....Beamsville.
V 1873 M.A..
V 1867 B.A.. McIntyre, Thomas Macfarlane (LL.B.).....(Ob.)
V 1868 M.A..
U 1885 B.A.. McKay, Alexander Charles...McMaster University, Toronto.
U 1883 B.A.. McKay, Alexander Grant.....Owen Sound.
V 1896 B.A.. Mackay, Alexander Smith.....(Ob.)
U 1890 B.A.. McKay, Ambrose Noble..."The Tribune," Salt Lake City, Utah.
U 1889 B.A.. McKay, Donald.....Alexandria.
U 1903 M.A..

Mc.

U 1885 B.A.. MacKay, Donald. . . . . (Ob.)
U 1894 B.A.. McKay, Donald McIntyre. . . . . .Russell, Man.
U 1892 B.A.. Mackay, Edwin W. . . . . .Madoc.
T 1877 B.A.. McKay, Emmanuel. . . . . .
U 1883 B.A.. Mackay, John. . . . . (Ob.)
U 1899 B.A.. McKay, John. . . . . .62 St. Luke St., Montreal, Que.
U 1890 B.A.. McKay, John Angus (LL.B.) . . . . .West Saginaw, Mich.
U 1892 M.A..
U 1892 B.A.. Mackay, John Gordon. . .485 West Marion St., Toronto.
U 1881 B.A.. McKay, John Sutherland. . . . . (Ob.)
U 1883 M.A..
U 1888 B.A.. McKay, Robert (LL.B.) . . . . . .650 Church St., Toronto.
U 1887 B.A.. MacKay, Robert Burns. . . . . .Toronto.
U 1903 B.A.. McKay, Robert George. . . . . .Kintore.
U 1904 M.A..
U 1875 B.A.. McKay, Robert Peter. . . . . .236 Dunn Ave., Toronto.
U 1886 B.A.. McKay, R. Rowley. . . . . .Calgary, N.W.T.
U 1869 B.A.. McKay, William Alexander. . . . . .Woodstock.
U 1899 B.A.. McKay, William Frederick. . .507 Prospect St., Cleveland, O.
U 1884 B.A.. McKay, William James. . .“ Canadian Baptist,” Toronto.
U 1888 B.A.. McKay, William Moore. . . . . .Dawson City, B.C.
U 1891 B.A.. McKechnie, John Gray. . . . . .Lumsden, Assa.
U 1889 B.A.. McKechnie, Neil Sinclair. . . . . .Woodstock.
U 1904 B.A.. McKee, Garnet Wolesley. . . . . .Oldcastle.
U 1896 B.A.. McKee, George Albert. . . . . .Clinton.
V 1900 B.A.. McKee, Kathryne Elizabeth. . .661 Dovercourt Rd., Toronto.
U 1872 B.A.. McKee, Samuel James. . . . . .Brandon, Man.
U 1893 B.A.. McKellar, Herbert Sutherland. . . . . .Owen Sound.
U 1891 B.A.. McKellar, John Archibald. . . .120 Broadway, New York.
U 1887 B.A.. McKendrick, John Noble. . . . . .Galt.
U 1896 B.A.. Mackenzie, Alexander John (M.B.) . . . . . Upper Canada College, Deer Park.
U 1888 B.A.. Mackenzie, Alexander J. Langley (M.D.) . . . . . .London.
T 1892 B.A.. Mackenzie, Alexander Webster. . . . .The Grove, Lakefield.
T 1899 M.A..
V 1877 B.A.. McKenzie, Bartholomew Edward (M.D.), 16 Bloor St. E., Toronto.
V 1887 B.A.. McKenzie, Daniel Rial. . . . . .Kanazawa, Japan.
U 1885 B.A.. McKenzie, Donald. . . . . .29 Oxford St., Toronto.
U 1877 B.A.. McKenzie, Donald Cameron. . . . . (Ob.)
U 1902 B.A.. MacKenzie, Ernest William. . .Galt, or 62 St. George St., Toronto.
T 1869 B.A.. Mackenzie, George Allan. . . . . .Deer Park, Toronto.
T 1877 M.A..
V 1903 B.A.. McKenzie, John. . . . . .Bear Line.
U 1849 B.A.. McKenzie, John George Delhoste. . . . . (Ob.)
T 1853*B.A..
T 1853 M.A..
U 1886 B.A.. MacKenzie, John Joseph. . . . . .Medical Bldg., Toronto.
U 1893 B.A.. Mackenzie, Kenneth W. . . . . .Edmonton.
U 1892 B.A.. MacKenzie, Mary Ardchronie. . .Superintendent, Brooklyn Training School, Brooklyn, N.Y.
U 1849 B.A.. MacKenzie, Matthew Bell (M.D.) . . . . . (Ob.)

Mc.

T 1887 B.A.. Mackenzie, Michael Alexander.....Trin. Coll., Toronto.
T 1895 M.A..
U 1893 B.A.. Mackenzie, Philip Edward S. (LL.B.).....Rat Portage.
U 1881 B.A.. MacKenzie, Thomas (M.B.)....10 O'Hara Ave., Toronto.
U 1887 M.A..
U 1884 B.A.. McKenzie, William Patrick..1010 Massachusetts Ave., Cambridge, Mass.
U 1891 B.A.. McKeown, Charles Robert.....Orangeville.
U 1854 B.A.. McKeown, John.....(Ob.)
U 1856 M.A..
U 1887 B.A.. McKeown, Patrick Walter Hughes...7 College St., Toronto.
U 1897 B.A.. McKerchar, Duncan.....Wroxeter.
V 1889 B.A.. McKercher, John (LL.D.).....Montreal, Que.
U 1899 B.A.. McKerroll, Donald.....Lucknow.
V 1896 B.A.. McKibbon, Archibald.....Ailsa Craig.
V 1898 B.A.. McKichan, Matthew Donald (M.B.)...10 Withrow Ave., Toronto.
V 1865 M.A.. Mackie, William.....
(*Ad eundem*).
T 1904 B.A.. McKim, Thomas.....Bayview.
U 1895 B.A.. McKim, William Andrew.....Perth.
U 1899 B.A.. McKinlay, Georgie.....34 Grenville St., Toronto.
U 1902 B.A.. McKinley, Ada Rachel.....Seaforth.
U 1904 B.A.. McKinley, Clara Beatrice.....Seaforth.
U 1898 B.A.. McKinlay, James Matthew.....North Bay.
U 1891 B.A.. MacKinnon, Archibald John.....Acton.
U 1892 B.A.. McKinnon, Robert Lachlan.....Guelph.
U 1897 B.A.. Mackinnon, William Arkell...Canadian Commercial Agent, Bristol, Eng.
U 1895 B.A.. McKittrick, Alexander Dunlop.....Orangeville.
U 1882 B.A.. McKnight, Robert.....Peterbor'.
U 1879 B.A.. McLachlan, Archibald G.....Harrington.
U 1904 B.A.. McLachlan, Catherine Fisher...364 College St., Toronto.
V 1881 B.A.. McLachlan, James A.....Hanover.
V 1885 M.A..
U 1890 B.A.. McLachlan, Thomas.....Bolton.
U 1879 B.A.. McLachlan, William Goldsmith.....Wardsville.
U 1879 B.A.. McLaren, David.....Alexandria.
U 1888 B.A.. McLaren, Henry (M.B.).....283 Somerset St., Ottawa.
U 1887 B.A.. McLaren, James Malcolm.....Lachute, Que.
V 1862 B.A.. Maclaren, John James (LL.D.)...88 Wellesley St., Toronto.
V 1866 M.A..
U 1891 B.A.. McLaren, John P.....Gloucester St., Ottawa.
U 1887 B.A.. McLaren, Peter J.....Strabane.
U 1897 B.A.. Maclaren, Wallace Alexander...243 Yonge St., Toronto.
U 1901 M.A.. McLaren, Walter Whittaker.....Columbus.
U 1892 B.A.. McLaughlin, Arthur Edward.....Bowmanville.
V 1888 B.A.. McLaughlin, John Fletcher....30 Bernard Ave., Toronto.
U 1877 B.A.. McLaurin, George (LL.B.).....Ottawa.
U 1891 B.A.. McLay, Walter Scott Williams...McMaster University, Toronto.
U 1890 B.A.. McLean, Donald Hector.....Ottawa.
U 1886 B.A.. McLean, Donald Roderick.....Burk's Falls.
V 1902 B.A.. McLean, Ella Alberta.....Spenserville.

Mc.

U 1893 B.A.. Maclean, Godwin Valentine.....Harriston.
U 1896 M.A..
U 1899 B.A.. McLean, Howard Wesley.....Calgary, N.W.T.
U 1892 B.A....McLean, James A...University of Idaho, Moscow, Idaho.
U 1896 B.A.. McLean, James Stanley..Port Hope, or Wm. Davies Co., Toronto.
V 1883 B.A.. McLean, John.....Halifax, N.S.
V 1887 M.A..
U 1902 B.A.. MacLean, John.....329 Cory Ave., Waukegan, Ill.
T 1859 M.A.. McLean, John.....(Ob.)
(*Ad eundem*).
U 1887 B.A.. MacLean, John Smith....."The Globe," Toronto.
U 1894 B.A.. McLean, Simon James (LL.B.)...Leland Stanford Univ., Cal.
U 1845 B.A.. McLean, Thomas Alexander.....(Ob.)
U 1850 M.A..
U 1880 B.A.. Maclean, Wallace....."The World," Toronto.
U 1899 B.A.. MacLean, Walter Inglis.....Vankleek Hill.
U 1880 B.A.. Maclean, William Findlay....."The World," Toronto.
U 1895 B.A.. McLeay, Charles William.....London.
U 1896 B.A.. McLeish, John.....Ottawa.
U 1894 B.A.. McLennan, David.....Rothesay College, Rothesay, N.B.
U 1862 B.A.. McLellan, James Alexander (LL.D.)...Normal College, Hamilton.
U 1863 M.A..
U 1892 B.A.. McLennan, John Cunningham (Ph.D.).....University College, Toronto.
U 1893 B.A.. MacLennan, Simon Fraser...Oberlin College, Oberlin, O.
U 1903 B.A.. McLeod, Alexander Henderson.....Basswood, Man.
U 1885 B.A.. McLeod, Angus Jonas.....(Ob.)
U 1903 B.A.. McLeod, Carrie Birchia.....Fort William.
T 1858 B.A.. MacLeod, Donald Ian Forbes.....(Ob.)
T 1861 M.A..
U 1895 B.A.. McLeod, William.....561 E. Division St., Chicago, Ill.
U 1902 B.A.. McMahen, Maude McAlpine...609 Colborne St., London.
V 1871 B.A.. McMahon, Eugene.....(Ob.)
U 1897 B.A.. McMahon, Frank Oliver....168 St. Patrick St., Toronto.
U 1901 B.A.. McMartin, John James...516 12th St., Westminster, B.C.
T 1862 B.A.. McMartin, Malcolm Morgan.....Arthur.
U 1886 B.A.. McMaster, John.....116 McCaul St., Toronto.
U 1884 B.A.. MacMechan, Archibald McKellar...74 Victoria Rd., Halifax, N.S.
T 1878 B.A.. McMichael, Albert John Wedd...83 Grenville St., Toronto.
T 1882 M.A..
U 1848 B.A.. McMichael, Daniel (LL.D.).....(Ob.)
U 1860 M.A..
U 1872 B.A.. McMichael, David Aaron.....Toronto.
U 1897 B.A.. MacMichael, Elizabeth Robertson...46 St. Patrick St., Toronto.
U 1891 B.A.. McMichael, Orville W....275 E. Ontario St., Chicago, Ill.
U 1895 B.A.. MacMillan, Herbert Seymour..64 Maclaren St., Ottawa.
U 1887 B.A.. McMillan, James Alexander (M.B.)...446 Cass Ave., Detroit.
U 1864 B.A.. MacMillan, John.....64 Maclaren St., Ottawa.

Mc.

U 1888 B.A.. Macmillan, John Walker...St. Andrew's Church, Winnipeg, Man.
U 1894 B.A.. Macmillan, Kerr Duncan Walker.....Princeton, N.J.
U 1879 B.A.. McMinn, William John Robertson.....(Ob.)
V 1866 B.A.. McMullen, Harvard Conger.....Picton.
V 1892 M.A..
V 1891 B.A.. McMullen, William.....Florence.
U 1875 B.A.. McMurchie, James.....Harriston.
U 1882 B.A.. MacMurchy, Angus.....35 Spadina Rd., Toronto.
U 1861 B.A.. MacMurchy, Archibald.....133 Bloor St. E., Toronto.
U 1868 M.A..
U 1886 B.A.. MacMurchy, Dugald J.....(Ob.)
U 1892 B.A.. McMurchy, John Andrew.....(Ob.)
U 1898 B.A.. MacMurchy, John Campbell...133 Bloor St. E., Toronto.
U 1890 B.A.. MacMurchy, Norman.....Elora.
U 1899 B.A.. McMurchy, Robert Daniel..319 Edmonton St., Winnipeg, Man.
U 1879 B.A.. McMurrich, James Playfair.....Ann Arbor, Mich.
U 1882 M.A..
T 1895 B.A.. McMurrich, John Dewar.....103 Bay St., Toronto.
U 1863 B.A.. McMurrich, William Barclay...112 St. George St.,
U 1864 M.A.. Toronto.
T 1869 B.A.. McNab, Allan Napier.....(Ob.)
U 1897 B.A.. McNab, Alexander Eugene.....Walkerton.
U 1856 B.A.. McNabb, Alexander.....Zona, Crockett Co., Texas.
U 1858 M.A..
U 1889 B.A.. McNair, John.....Oakville.
U 1899 B.A.. McNairn, William Harvey.....4 Harvard Ave., Toronto.
U 1900 M.A..
U 1889 B.A.. MacNamara, Francis Robert.....Ottawa.
U 1858 B.A.. McNaughton, Thomas.....(Ob.)
V 1872 B.A.. McNaughton, Thomas (LL.B.).....(Ob.)
(*Ad eundem*).
V 1872 M.A..
U 1897 B.A.. McNeece, Thomas Ingram...59th St. and Madison Ave., New York.
U 1896 B.A.. McNeely, Elizabeth...1230 Amsterdam Ave., New York.
T 1895 B.A.. McNeely, Hannah E.....Carleton Place.
T 1898 M.A..
T 1858 B.A.. McNeely, John.....(Ob.)
T 1862 M.A..
T 1893 B.A.. McNeely, John Strachan Lewis.....Carleton Place.
T 1895 M.A..
T 1897 B.A.. McNeely, Priscilla Victoria.....Orangeville.
T 1898 M.A..
U 1903 B.A.. McNeil, Hector Morrison.....69 Beaty Ave., Toronto.
U 1900 B.A.. MacNeill, Joseph Alexander....224 George St., Toronto.
U 1889 B.A.. McNicol, James.....Hagersville.
U 1891 B.A.. McNicol, John.....58 Henry St., Toronto.
V 1895 B.A.. McNiece, James.....Welland.
U 1863 B.A.. MacNish, Neil (LL.D.).....Cornwall.
U 1864 M.A..
U 1891 B.A.. McOuat, Mary Elizabeth.....Lachute, Que.
U 1897 B.A.. McPhail, Euphemia Jane.....Campbellville.
U 1901 B.A.. McPhedran, Archibald George.....Wanstead.

Mc.

U 1894 B.A.. Macpherson, Angus William.....4 Sussex Ave., Toronto.
U 1886 B.A.. Macpherson, Frederick Fotheringham.....Hamilton.
U 1902 B.A.. McPherson, George Aylmer.....Smithville, or Hamilton.
U 1871 B.A.. Macpherson, Helenus Hill.....Oakville.
U 1872 M.A..
U 1901 B.A.. McPherson, John Livingstone.....Y.M.C.A., Toronto.
U 1903 M.A..
U 1873 B.A.. McPherson, Lafayette Alexander.....(Ob.)
V 1869 B.A.. McPherson, Moses M.....Prescott.
V 1872 M.A..
U 1883 B.A.. McPherson, Robert Urquhart (LL.B.)...16 King St. W., Toronto.
U 1894 B.A.. Macpherson, Walter Ernest..Technical School, Toronto.
U 1890 B.A.. McQuarrie, Hugh.....Tiverton.
U 1884 B.A.. McQueen, David George.....Edmonton, Alta.
U 1903 B.A.. McQueen, James Mitchell.....Watford.
U 1892 B.A.. McQueen, William.....Rossland, B.C.
U 1869 B.A.. McQuesten, Isaac Baldwin.....(Ob.)
U 1870 M.A..
U 1904 B.A.. McQuesten, Thomas Baker.....Whitehern, Hamilton.
U 1896 B.A.. McRae, Albert Alexander.....Cornwall.
U 1902 B.A.. McRae, Calvin Alexander.....598 College St., Toronto.
U 1903 M.A..
U 1899 B.A.. McRae, Mary Hannah Isobel..8 Lakeview Ave., Toronto.
U 1890 B.A.. McRitchie, Alexander Robinson.....Morpeth.
U 1896 B.A.. MacRobbie, Douglas Gray.....Victoria Harbor.
U 1892 B.A.. McTaggart, Wellington O....Bank of Commerce, Toronto.
U 1904 B.A.. McTaggart, William Alexander.....Nobleton.
T 1895 B.A.. McTavish, Gordon Campbell.....Winnipeg, Man.
U 1880 B.A.. MacTavish, Peter.....
U 1893 B.A.. MacVannel, John Angus....Columbia Univ., New York.
U 1894 M.A..
V 1875 B.A.. McVety, Thomas William (B.D.).....Kankakee, Ill.
V 1880 M.A..
U 1896 B.A.. McVicar, Archibald.....London Coll. Inst.
U 1884 B.A.. McWhinney, John Mercer...Asst. Manager, Union Trust Co., Toronto.
U 1862 B.A.. MacWilliam, William (LL.B.)..110 College St., Toronto.
U 1867 M.A..
T 1891*B.A.. MacWilliams, Charles Walter.....Lexington, Neb.
U 1896 B.A.. McWilliams, Roland Fairbairn.....Peterboro'.
U 1863 B.A.. McWilliams, William G.....31 Wilcox St., Toronto.

M.

U 1893 B.A.. Mabee, George Elliott.....Courtland.
U 1896 B.A.. Macklin, Ethel P.....252 Arthur St., Toronto.
T 1887*B.A.. Macklem, Thomas Clark Street (LL.D.),
T 1896 M.A.. Trin. Coll., Toronto.
U 1873 B.A.. Madden, James Henry.....Napanee.
V 1880 B.A.. Madge, Walter W.....Hayward, Cal.
T 1895 B.A.. Madill, Arthur Stewart.....Strachan Ave., Toronto.
T 1897 B.A.. Madill, David Atkinson.....(Ob.)

M.

U 1873 B.A.. Madill, Francis. . . . . (Ob.)
U 1886 M.A..
U 1902 B.A.. Magee, Allan Angus.....164 Albert St., London.
U 1892 B.A.. Magee, Frederick Arthur.....78 Lisgar St., Ottawa.
U 1872 B.A.. Magee, John James.....(Ob.)
V 1881 B.A.. Magill, Morris Inkerman.....(Ob.)
T 1892 B.A.. Mairs, Edith Matilda.....Markham.
U 1891 B.A.. Malcheff, Theodore George...Mehomia, Macedonia, Turkey.
U 1868 M.A.. Malcolm, Alexander. . . . . .
V 1872 B.A.. Mallet, Richard.....Court, Pa.
U 1891 B.A.. Malloch, William John Ogilvie (M.B.)..327 College St., Toronto.
U 1890 B.A.. Mallon, James Woods (LL.B.)...Osgoode Hall, Toronto.
T 1903 B.A.. Malone, Vida Antoinette.....Carsonville, Mich.
U 1865 B.A.. Malloy, William.....St. Louis, Mo.
U 1870 B.A.. Malloy, William. . . . . .Stouffville.
V 1899 B.A.. Malott, Frederick Edwin.....Chatham.
U 1874 B.A.. Manley, Frederick Fitzpayne...148 Winchester St.,
U 1875 B.A.. Toronto.
U 1891 B.A.. Mann, Alexander J.....Eramosa.
U 1900 B.A.. Mann, James R.....Sturgeon Falls.
U 1894 B.A.. Manning, Russell Elliott.....Clinton.
V 1874 B.A.. Manning, Thomas.....St. Mary's.
V 1874 B.A.. Marceau, William Frederick.....Napierville, Que.
U 1879 B.A.. Marling, Arthur Woodhouse.....(Ob.)
U 1854 B.A.. Marling, Samuel Arthur.....(Ob.)
U 1856 M.A..
T 1901 B.A.. Marling, Thomas William Birchall...U.C.C., Deer Park.
T 1888*M.A.. Marriott, John Thomas.....Dean of Bathurst, N.S.W.
T 1898 B.A.. Marsden, Edith...St. Mary's Institute, Burlington, N.Y.
U 1874 B.A.. Marsh, Alfred Henry (LL.B.)...25 Toronto St., Toronto.
U 1848 B.A.. Marsh, John Walker.....London.
T 1857*B.A..
T 1857 M.A..
U 1848 B.A.. Marsh, Thomas William.....(Ob.)
V 1904 B.A.. Marshall, David Heggie.....Snelgrove.
V 1894 B.A.. Marshall, Edson Everett.....Ingersoll.
U 1880 B.A.. Marshall, Isaac Norton.....Brockville.
U 1902 B.A.. Marshall, John Roy.....157 Bay St., Toronto.
U 1903 M.A..
U 1902 B.A.. Marshall, Marguerite Emily.....10 Glen Rd., Toronto.
V 1892 B.A.. Marshall, Sanford E.....Guelph.
U 1886 B.A.. Marshall, Thomas. . . . . .Dunnville.
T 1892 B.A.. Martin, Alexis Francis Ramsay...Langley & Martin,
T 1893 M.A.. Victoria, B.C.
T 1890 B.A.. Martin, Clara Brett (B.C.L.)...Barrister, 100 McKinnon Bldg., Toronto.
T 1889 B.A.. Martin, D'Arcy Richard Charles...Martin & Martin,
T 1891 M.A.. Hamilton.
T 1882 B.A.. Martin, Edward Kirwan Counsell...Martin & Martin,
T 1892 M.A.. Hamilton.
T 1896 B.A.. Martin, Frederick John Strange.....Sault Ste. Marie.
T 1898 M.A..
U 1892 B.A.. Martin, Harriet Louisa (Mrs. J. T. Luton)...Belleville.

M.

U 1886 B.A.. Martin, Iva Everard.....R.M.C., Kingston.
U 1902 B.A.. Martin, John Alexander.....3 Queen's Park, Toronto.
U 1894 B.A.. Martin, John Arthur....210 Richmond St. W., Toronto.
U 1896 B.A.. Martin, John Moore.....Niagara Falls South.
U 1897 B.A.. Martin, John Strickler.....Port Dover.
V 1894 B.A.. Martin, Richard George.....Emo.
V 1899 M.A..
U 1900 B.A.. Martin, Samuel Thomas.....Streetsville.
U 1901 M.A..
U 1885 B.A.. Martin, Stephen.....St. Mary's.
U 1898 B.A.. Martin, William Melville.....Regina, N.W.T.
V 1901 B.A.. Martyn, Harold George.....Berlin.
U 1900 B.A.. Mason, Laura May.....100 Madison Ave., Toronto.
U 1903 M.A..
U 1899 B.A.. Mason, Mabel Catherine....48 East 26th St., New York.
U 1895 B.A.. Mason, Ruby Elizabeth Campbell.....Wellsville, O.
U 1899 M.A..
V 1890 B.A.. Massey, Arthur Wallace Culver.....Morrisburg.
V 1893 B.A.. Massey, Alfred Yale (M.D., C.M.)...Benguella, South Africa, or 109 College St., Toronto.
V 1887 B.A.. Massey, Norman Leir.....Athens.
T 1871 B.A.. Massey, William.....Hamilton.
T 1874 M.A..
V 1879 B.A.. Masten, Cornelius Arthur...Canada Life Bldg., Toronto.
U 1901 B.A.. Masters, Charles.....Kingston.
U 1903 M.A..
U 1899 B.A.. Mather, Archibald Jennings.....Whitewood, Assa.
T 1869 B.A.. Matheson, Alan Frederick.....Merchants' Bank, Perth.
T 1875 M.A..
T 1865 B.A.. Matheson, Arthur James.....Perth.
T 1889 M.A..
T 1865 B.A.. Matheson, Charles Albert.....Perth.
U 1887 B.A.. Matheson, Finlay.....Chatsworth.
U 1856 B.A.. Matheson, Robert....."Criterion," Chicago, Ill.
T 1887 B.A.. Matheson, Roderick Balmacara...22 Metcalf St., Ottawa.
U 1856 B.A.. Matheson, Thomas Gray.....Milton.
U 1897 B.A.. Maxwell, Alexander Marshall.....Port Hammond, B.C.
V 1886 B.A.. Maxwell, David Alexander (LL.B.).....Windsor.
U 1902 B.A.. May, Annie.....77 Munro St., Toronto.
U 1884 B.A.. May, Archibald Foster.....Carleton Chambers, Ottawa.
V 1880 B.A.. Maybee, William Jarvis.....
V 1882 M.A..
U 1882 B.A.. Mayberry, Charles Alexander (LL.B.).....Stratford.
U 1894 B.A.. Mayburry, Walter Fullarton (M.B.)...199 Rideau St., Ottawa.
V 1860 B.A.. Meacham, George Marsden.....513 Markham St., Toronto.
V 1872 M.A..
U 1903 B.A.. Meek, Theophile James.....Katrine.
U 1895 B.A.. Megan, Charles Patrick..Office of Superintendent of Schools, Tribune Bldg., Chicago, Ill.
U 1896 M.A..
U 1903 B.A.. Megan, Francis Peter.....320 W. 61st Place, Chicago.
U 1896 B.A.. Megill, William Henry Thomas...Patent Office, Ottawa.
U 1892 B.A.. Meighen, Arthur.....Portage la Prairie, Man.
U 1891 B.A.. Meldrum, Alexander D.....Sudbury.
U 1853 B.A.. Mendell, William.....(Ob.)

M.

U 1898 B.A.. Menhennick, Mary Louise (Mrs. R. W. Angus)..... care School of Science, Toronto.
U 1904 B.A.. Menten, Maud Lenora.....Chilliwack, B.C.
U 1885 B.A.. Mercer, Malcolm Smith.....25 King St. W., Toronto.
V 1873 B.A.. Merchant, Francis Walter (D.Pæd.).....London.
V 1883 M.A..
U 1899 B.A.. Meredith, John Redmond Walsingham..... 4 Lamport Ave., Toronto.
U 1900 B.A.. Meredith, William Ralph.....London.
U 1895 B.A.. Merkley, Walter A....480 Clinton Ave., Brooklyn, N.Y.
U 1896 B.A.. Merrick, James George Bowes...63 Yonge St., Toronto.
U 1891 B.A.. Merrill, Arthur L.....304 Yonge St., Toronto.
U 1892 B.A.. Merrill, Bert Ward.....Guelph.
U 1892 B.A.. Merrill, Edward Belden...747 Hill St., Sta. D., Pittsburg, Pa.
U 1898 B.A.. Merritt, Robert Norris.....Goderich.
T 1853*B.A.. Merritt, Robert N.....(Ob.)
T 1853 M.A..
U 1889 B.A.. Messmore, Frank.....Windsor.
V 1863 B.A.. Metcalf, William Franklin....H. M. Customs, 76 Bismarck Ave., Toronto.
V 1880 B.A.. Metzler, George Frederick.....Murray.
U 1888 B.A.. Metzler, William Henry.....Syracuse, N.Y.
U 1874 B.A.. Michell, Frank L.....Perth.
U 1884 M.A..
U 1900 B.A.. Michell, Robert Bell.....Perth.
U 1890 B.A.. Michell, William Charles..Jarvis St. Coll. Inst., Toronto.
U 1881 B.A.. Mickle, Charles Julius.....Chesley.
U 1885 B.A.. Mickle, George.....School of Practical Science, Toronto.
U 1882 B.A.. Mickle, Henry Walter.....6 King St. W., Toronto.
T 1858 B.A.. Middleton, Isaac.....(Ob.)
T 1890 B.A.. Middleton, Mary Ethel.....151 Dunn Ave., Parkdale.
T 1903 M.A..
U 1871 B.A.. Middleton, William Cantley.....Crescent Lake, Assa.
U 1880 B.A.. Might, S. H.....Moose Jaw, Assa.
T 1869 B.A.. Milburn, Edward Fairfax...Headmaster H. S., Belleville.
U 1888 B.A.. Milden, Alfred William....Emory and Henry College, Emory, Va.
U 1884 B.A.. Miles, Arthur Chipman.....Creemore.
T 1883 B.A.. Miles, Charles.....Kincardine.
U 1891 B.A.. Mill, William Jones.....389 Central Ave., London.
U 1878 B.A.. Millar, Charles.....Queen's Hotel, Toronto.
U 1897 B.A.. Millar, Frederick Gourlay.....Newburgh.
U 1899 B.A.. Millar, Gertrude Evelyn May.....Taladega, Ala.
U 1872 B.A.. Millar, John.....Education Department, Toronto.
U 1895 B.A.. Millar, Margaret Garvin.....Pembroke.
U 1896 B.A.. Millar, Robena Elvira..4112 Spruce St., Philadelphia, Pa.
V 1880 B.A.. Miller, Arnoldus.....Windsor, N.S.
V 1885 M.A..
V 1904 B.A.. Miller, Ernest Albert.....Thornhill.
U 1903 B.A.. Miller, Frederick Robert.....280 Carlton St., Toronto.
U 1901 B.A.. Miller, James Andrew.....Depot Harbor.
T 1899 B.A.. Miller, James Andrew...139 Prospect St., Ashtabula, O.
T 1903 M.A..
T 1859 B.A.. Miller, James Andrew.....(Ob.)

M.

U 1866 B.A.. Miller, John Henry.....San Francisco, Cal.
U 1867 M.A..
U 1888 B.A.. Miller, John Ormsby (D.C.L.).....St. Catharines.
U 1890 M.A..
V 1904 B.A.. Miller, John Wesley.....Wilfrid.
U 1894 B.A.. Miller, Mary Buchanan (Mrs. M. C. Peart)..Eden Grove.
U 1900 B.A.. Miller, Sinclair Laird.....Varency or Port Hope.
U 1900 B.A.. Miller, Thomas Orr.....Westford.
U 1890 B.A.. Miller, Willet Green.....20 Howland Ave., Toronto.
U 1897 M.A..
V 1903 B.A.. Miller, William Edward Chambers..50 Ste Cecile St., Quebec, Que.
U 1887 B.A.. Miller, William Lash.....50 St. Alban's St., Toronto.
U 1903 B.A.. Millichamp, Mary Garbutt..Columbian College, New Westminster, B.C.
U 1896 B.A.. Milligan, John Colborne.....Cornwall.
U 1873 B.A.. Milligan, Henry Peter.....(Ob.)
U 1881 B.A.. Milligan, Thomas Chalmers.....(Ob.)
U 1884 B.A.. Milligan, William George.....20 Langley Ave., Toronto.
U 1900 B.A.. Millman, Robert Malcolm.....28 Tranby Ave., Toronto.
U 1904 M.A..
V 1865 B.A.. Millne, Andrew.....(Ob.)
V 1868 M.A..
V 1878 B.A.. Mills, George Gordon.....404 Sherbourne St., Toronto.
U 1895 B.A.. Mills, George K.....Collingwood
U 1897 B.A.. Mills, Hattie Bell (Mrs. L. H. Tasker)..2 West 120th
U 1899 M.A.. St., New York.
V 1868 B.A.. Mills, James (LL.D.)..President Railway Commission,
V 1871 M.A.. Ottawa.
U 1890 B.A.. Mills, John Freeman.....Grand Forks, N.D.
T 1877 B.A.. Mills, Samuel.....Ashland, Neb.
U 1871 B.A.. Mills, Thomas Wesley.....McGill University, Montreal.
U 1872 M.A..
U 1881 B.A.. Milner, William Stafford.....9 Albany Ave., Toronto.
U 1895 M.A..
U 1858 B.A.. Milroy, William.....(Ob.)
V 1888 B.A.. Minkler, Ernest N.....London.
V 1890 B.A.. Minns, James Edward.....Tillsonburg.
V 1900 B.A.. Misener, Austin Perley....67 Brunswick Ave., Toronto.
V 1901 M.A..
U 1887 B.A.. Mitchell, Albert Edward.....Ottawa.
U 1900 B.A.. Mitchell, Alfred Newton.....Fenwick.
U 1867 B.A.. Mitchell, George Albert.....Jerseyville.
U 1859 B.A.. Mitchell, James Webster.....Black Heath.
U 1892 B.A.. Mitchell, Jessie J.....Arnprior.
V 1900 B.A.. Mitchell, John W.....614 Spadina Ave., Toronto.
U 1890 B.A.. Mitchell, Thomas H.....Barre, Vt.
U 1903 M.A..
T 1861 B.A.. Mittleberger, Charles Albert.....
T 1865 B.A.. Mockridge, Charles Henry..412 Meldrum Ave., Detroit,
T 1869 M.A.. Mich.
T 1895 B.A.. Mockridge, Charles James Henry..412 Meldrum Ave., Detroit, Mich.
T 1904 B.A.. Mockridge, Hamilton Ridley...Trinity College, Toronto.

M.

T 1863 B.A.. Mockridge, James. . . . . (Ob.)
T 1869 M.A..
T 1893 B.A.. Mockridge, John Charles Hillier....200 Putnam Ave.,
T 1894 M.A.. Detroit, Mich.
T 1901 B.A.. Mockridge, William Hamilton Montague..11 Sakœ clio-
T 1903 M.A.. Shiba, Tokyo, Japan.
U 1903 B.A.. Mode, Allan Thomas.....Strathcona, Alta.
U 1898 B.A.. Mode, Rowland Hector.....McMaster Hall, Toronto.
U 1899 M.A..
U 1866 B.A.. Moderwell, Malcolm Cameron.....Stratford.
T 1876 B.A.. Moffat, Frederick Covert.....Rossland, B.C.
T 1867 B.A.. Moffat, Henry Lewis.....Keene.
T 1870 M.A..
U 1895 B.A.. Moir, John Alexander.....Manotick.
U 1882 B.A.. Moir, Robert G.....
U 1897 B.A.. Mollins, Vernon Gustin.....Burgessville.
U 1899 B.A.. Monds, John James. . . . . .Glenallan.
V 1882 B.A.. Monroe, John A.....Richmond Hill.
U 1859 B.A.. Monsarrat, Nicholas.....Akron, Ohio.
U 1904 B.A.. Montague, Percy John.....5 West Ave. S., Hamilton.
U 1898 B.A.. Montgomery, Andrew Harp (M.B.)..211 W. 107th St.,
New York.
U 1858 M.A.. Montgomery, Edward Donald.....
(*Ad eundem*).
U 1876 B.A.. Montgomery, Henry.....Trinity University, Toronto.
U 1877 M.A..
T 1894*M.A.. Toronto.
U 1898 B.A.. Montgomery, Isabella (Mrs. J. Gunn).....Montreal.
U 1895 B.A.. Montgomery, Joseph.....16 King St. E., Toronto.
V 1857 B.A.. Montgomery, Robert A.....(Ob.)
U 1888 B.A.. Montgomery, William. . . . . .Grimsby.
U 1893 B.A.. Montgomery, William Irvin.....(Ob.)
T 1896 B.A.. Montizambert, Elsie..Rackintz Str., 15, Dresden,
Germany.
U 1896 B.A.. Montjoy, Joseph Alfred.....Heward, Assa.
U 1866 B.A.. Mooney, Daniel H.....(Ob.)
U 1901 B.A.. Mooney, William Thomas.....Morpeth or C. I. London.
U 1880 B.A.. Moore, Alvin Joshua.....(Ob.)
U 1886 B.A.. Moore, Arthur Heron.....Port Elgin.
V 1888 B.A.. Moore, C. I. D.....Santa Monica, Cal.
V 1876 B.A.. Moore, Charles A.....(Ob.)
U 1891 B.A.. Moore, Cunningham.....Hamiota, Man.
V 1902 B.A.. Moore, David Richard.....Washington and Jefferson
Academy, Washington, Pa.
V 1898 B.A.. Moore, Eleanore Mary Douglas.....(Ob.)
U 1898 B.A.. Moore, Elizabeth Greenwood.....Blenheim.
U 1904 B.A.. Moore, Harry Claude.....Delhi.
U 1893 B.A.. Moore, Henry A.....Can. Gen. Electric Co., Toronto.
U 1890 B.A.. Moore, Henry Richmond.....(Ob.)
U 1893 B.A.. Moore, Isaac E.....Rothesay College, Rothesay, N.B.
V 1869 B.A.. Moore, John (LL.B.).....
V 1872 M.A..
U 1902 B.A.. Moore, John Carlyle.....Box 12, Deer Park.
U 1904 B.A.. Moore, John Macdougall..1610 South Street, Sault Ste.
Marie, Mich.

M.

U 1893 B.A.. Moore, Lyman Aubrey.....(Ob.)
T 1880 B.A.. Moore, Robert James..St. Margaret's, 67 Grange Ave.,
T 1881 M.A.. Toronto.
V 1896 B.A.. Moore, Samuel Code.....Picton.
U 1904 B.A.. Moore, S. Elwood.....Pickering College, Pickering.
U 1894 B.A.. Moore, William Henry....Tor. Railway Bldg., Toronto.
U 1899 B.A.. Moorhead, Robert Dunn.....38 Gerrard St. E., Toronto.
U 1891 B.A.. Moran, William James (LL.B.),
23 Merchant's Bank Bldg, Winnipeg, Man.
V 1868 B.A.. Morden, Thomas Edgar.....Ellice Ave., Winnipeg, Man.
U 1893 B.A.. More, George (M.B.).....Hawkesville.
V 1899 B.A.. More, John Hervette.....Collingwood.
U 1866 B.A.. Morgan, James Choppin.....Barrie.
V 1892 B.A.. Morgan, John James.....Simcoe.
U 1878 B.A.. Morgan, Joseph.....Walkerton.
U 1886 M.A..
T 1871 B.A.. Morgan, Llewellyn George.....
U 1888 B.A.. Morgan, Sydney Albert (B. Pæd.).....Hamilton.
U 1900 B.A.. Morison, Frank.....604 Jarvis St., Toronto.
U 1886 B.A.. Morphy, Arthur George.....Lachine, Que.
U 1885 B.A.. Morphy, George Edmund.....Denison, Iowa.
U 1876 B.A.. Morphy, Henry Edmund.....Oshawa.
U 1886 B.A.. Morrice, James Wilson.....Artist, Paris, France.
U 1888 B.A.. Morrin, William.....Mimico.
V 1876 B.A.. Morris, Albert Moulton.....(Ob.)
T 1856 B.A.. Morris, Alexander Robert.....(Ob.)
T 1860 M.A..
U 1903 B.A.. Morris, Arthur Whitman.....Kemptville.
T 1893*M.A.. Morris, Charles Newton (Yale).....
U 1851 B.A.. Morris, James Henry.....(Ob.)
U 1854 M.A..
U 1904 B.A.. Morrish, Celia Winifred....188 Ossington Ave., Toronto.
U 1899 B.A.. Morrison, Amy May.....Niagara Falls South.
U 1893 B.A.. Morrison, John Duncan.....Glencoe.
U 1890 B.A.. Morrison, Neil.....Corbetton.
U 1900 B.A.. Morrison, William.....Ashgrove.
U 1903 B.A.. Morrison, William.....162 John St. S., Hamilton.
V 1863 B.A.. Morrison, William Frederick (M.D.)....Sydney, N.S.W.
V 1868 M.A..
U 1891 B.A.. Morrow, Archibald Ellis.....Arnprior.
U 1893 B.A.. Morrow, John Duncanson.....Glencoe.
V 1862 B.A.. Morrow, Edward.....(Ob.)
V 1867 M.A
V 1875 B.A.. Morrow, John.....Winnipeg, Man.
T 1873 B.A.. Morson, Fred. Montye.....5 St. Patrick St., Toronto.
T 1875 B.A.. Mortimer, Charles White, Barrister.....British Vice-
T 1887 M.A.. Consul, Los Angeles, Cal.
U 1888 B.A.. Mortimer, Edward.....77-8 Richmond St. E., Toronto.
V 1902 B.A.. Mortimore, William John....Chentu, Sz-Chuan, West
China, c/o Canadian Methodist Mission, via Chung-King.
T 1866*B.A.. Morton, Edward.....
T 1866 M.A..
V 1881 B.A.. Morton, George E.....Ogdensburg, N.Y.
U 1896 B.A.. Moshier, David Dingman.....Sarnia.

M.

U 1890 B.A.. Moss, Caroline Amy (Mrs. Vere Brown)..14 Meredith Crescent, Toronto.
U 1894 B.A.. Moss, Charles Alexander (LL.B.)..320 St. George St., Toronto.
U 1890 B.A.. Moss, John Henry.....80 Elm St., Toronto.
U 1858 B.A.. Moss, Thomas.....(Ob.)
U 1859 M.A
U 1890 B.A.. Mott, Nellie (Mrs. R. W. Shaw)..287 King St., London.
U 1893 B.A.. Motz, William John.....Berlin.
U 1891 B.A.. Mowat, Alexander.....Brockville.
U 1895 B.A.. Mowbray, William.....Upper Canada College.
V 1865 B.A.. Moyer, Peter Err Winn.....(Ob.)
V 1869 M.A..
U 1897 B.A.. Muckle, Charles Park.....North American Life Bldg., Toronto.
T 1899 B.A.. Muckleston, Harold S.....McGill Med. Coll., Montreal.
U 1898 B.A.. Muir, James Gemmell.....Swansea.
U 1865 B.A.. Muir, John (LL.B.).....(Ob.)
U 1866 M.A..
U 1885 B.A.. Muir, Matthew Ford.....Brantford.
U 1898 B.A.. Muirhead, Elizabeth Winifred..4 Madison Ave., Toronto.
U 1901 B.A.. Mulcahy, John Thomas.....Orillia.
V 1887 B.A.. Mullholland, John.....(Ob.)
U 1867 B.A.. Mullholland, John William Percy.....
U 1892 B.A.. Mullin, Alexander.....76 Major St., Toronto.
U 1899 B.A.. Mullin, Robert Hyndman (M.B.)..The Univ. of Minneapolis, Minneapolis, Minn.
U 1898 B.A.. Mullins, Kathleen Loyola....135 West 14th St., New York, N.Y.
U 1884 B.A.. Mulloy, Charles Wesley.....Aurora.
U 1863 B.A.. Mulock, William (LL.D.).....518 Jarvis St., Toronto.
U 1871 M.A..
U 1869 B.A.. Mulock, William Redford.....Winnipeg, Man.
U 1884 B.A.. Mulvey, Thomas J.....Parliament Buildings, Toronto.
U 1903 B.A.. Munn, Frederick James.....800 Yonge St., Toronto.
U 1891 B.A.. Munro, Casswell Neil.....Detroit, Mich.
U 1876 B.A.. Munro, Donald.....West Bay City, Mich.
U 1903 B.A.. Munro, Francis Reginald....Auburn or 232 McGill St., Montreal, Que.
U 1887 B.A.. Munro, John.....Bethany, W. V.
U 1897 B.A.. Munro, William Norman.....Wiarton.
U 1898 B.A.. Munroe, Hugh.....Bowmanville.
V 1878 B.A.. Munson, John Henry Dumble..McIntyre Block, Winnipeg, Man.
U 1868 B.A.. Murdock, Andrew .LL.D.).....Simcoe.
U 1869 M.A..
U 1893 B.A.. Murison, Ross George (Ph.D.)..13 Albany Ave., Toronto.
U 1894 M.A..
U 1893 B.A.. Murphy, Robert John.....Eastwood
V 1886 B.A.. Murphy, Stephen Henry (M.D.).....Renfrew
T 1904*B.A.. Murray, Albert Leonard.....Swan River, Man.
T 1904 M.A..
U 1898 B.A.. Murray, Gilbert Mackintosh....73 Madison Ave., Toronto.

M.

U 1895 B.A.. Murray, Helen Rose (Mrs. D. G. Revell), 5430 Lexington Ave., Chicago.
T 1855 B.A.. Murray, Huson William Munro..235 Spadina
T 1858 M.A.. Ave., Toronto.
U 1895 B.A.. Murray, John Lovell.....Bangalore, India.
U 1897 M.A..
U 1892 B.A.. Murray, John McEwen.....Dresden.
U 1892 B.A.. Murray, Thomas.....Owen Sound.
T 1899 B.A.. Murrell-Wright, J. E.....Whitewood, Assa.
T 1867 B.A.. Mussen, Ephriam Horace.....Collingwood.
T 1871 M.A..
V 1887 B.A.. Mussill, J. A.....Dominion City, Man.
U 1882 B.A.. Mustard, James Wright (M.B.).....Mark Center, O.
U 1889 B.A.. Mustard, John Alexander.....Las Cruces, New Mexico.
U 1886 B.A.. Mustard, Wilfrid Pirt..Haverford College, Haverford, Pa.
U 1890 M.A..
U 1880 B.A.. Mutch, John.....(Ob.)
U 1882 M.A..
T 1893 B.A.. Myer, Albert Nicolas.....Beamsville.
T 1895 M.A..
U 1880 B.A.. Myers, Robert H.....Emerado, Col.

N.

U 1890 B.A.. Naismith, Margaret (Mrs. Slomans)..... Nassau, Bahama Islands.
U 1898 B.A.. Narraway, Henry Harold.....Barkerville, B.C.
U 1900 B.A.. Nasmith, George Gallie (Ph.D.)...14 Maitland St.,
U 1903 M.A.. Toronto.
U 1878 B.A.. Nason, Henry (LL.B.).....Winnipeg, Man.
U 1881 B.A.. Nason, Joseph (LL.B.).....16 King St. W., Toronto.
U 1869 B.A.. Nason, William Randall.....(Ob.)
T 1891 B.A.. Nation, Sarah Charlotte...Wykeham Hall, College St., Toronto.
U 1887 B.A.. Nattress, Thomas.....Amherstburg.
U 1891 B.A.. Naylor, James Lundy.....Searchmont, Algoma.
V 1903 B.A.. Near, William Percival.....St. Mary's.
U 1886 B.A.. Needham, George.....(Ob.)
U 1886 B.A.. Needler, George Henry.....University of Toronto.
U 1896 B.A.. Neelands, Florence Helen Maud..... St. Margaret's College, Toronto.
U 1904 B.A.. Neff, Dora.....Ingersoll.
U 1879 B.A.. Neil, John.....18 Charles St., Toronto.
U 1899 B.A.. Neilson, Edna Magdalene.....Calgary, N.W.T.
U 1904 B.A.. Neilson, Jessie Amelia.....Calgary, Alta., N.W.T.
V 1881 B.A.. Nelles, Frederick Ernest.....Tilbury Centre.
V 1897 B.A.. Nelles, Louise Florence Celeste (Mrs. J. R. L. Starr).. 436 Markham St., Toronto.
V 1862 M.A.. Nelles, Samuel Sobieski (LL.D.).....(Ob.)
(*Ad eundem*).
T 1894 B.A.. Nelles, William Macklem Huron.....Brantford.
V 1858 M.A.. Nelles, William W.....(Ob.)
(*Ad eundem*).
U 1881 B.A.. Nelson, Francis.....65 Frank St., Ottawa.

N.

T 1859 B.A.. Nesbitt, George.....78 Wright Ave., Toronto.
T 1863 M.A..
U 1887 B.A.. Nesbitt, William Beattie.....71 Grosvenor St., Toronto.
U 1887 B.A.. Nesbitt, William Henry.....(Ob.)
V 1865 B.A.. Neville, Cyrus W.....(Ob.)
V 1868 M.A..
V 1902 B.A.. Neville, Howard.....534 Church St., Toronto.
T 1904 B.A.. Nevitt, Adna Sara.....46 Bloor St. W., Toronto.
T 1901 B.A.. Nevitt, Mary Louise.....46 Bloor St. W., Toronto.
T 1871 B.A.. Nevitt, Richard Barrington (M.D.)..46 Bloor St. W., Toronto.
T 1900 B.A.. Nevitt, Robert Barrington....46 Bloor St. W., Toronto.
T 1901 M.A..
U 1903 B.A.. New, Chester William....128 Hunter St. W., Hamilton.
U 1890 B.A.. Nichol, Albert Henry.....Listowel.
T 1879 B.A.. Nichol, Robert Thomas.....22 Irving Pl., New York.
U 1894 B.A.. Nichol, Roy.....Cornwall.
U 1903 B.A.. Nichol, Walter.....Malton.
U 1904 M.A..
U 1902 B.A.. Nichol, Walter Laidlaw.....Glanworth.
U 1896 B.A.. Nichol, William Wallace.....Listowel.
V 1885 B.A.. Nicholls, Thomas C.....Uxbridge.
U 1897 B.A.. Nichols, Bessie Hosking.....Alberta College, Edmonton.
U 1873 B.A.. Nichols, John.....(Ob.)
U 1891 B.A.. Nichols, Lewis.....Lock Haven, Penn.
T 1869 B.A.. Nichols, Wilmot Mortimer.....(Ob.)
U 1898 B.A.. Nicholson, Annie Marion (Mrs. G. L. Wagar)..... Mount Hermon, Mass.
U 1876 B.A.. Nicholson, Edward Elcock.....(Ob.)
U 1897 B.A.. Nicol, James Malcolm.....Wallaceburg.
U 1888 B.A.. Nicol, William Bernard.....Sydney, Australia.
U 1892 B.A.. Nie, Randolph Francis.....Homer.
T 1888*B.A.. Nies, William Edgar...Rockville Centre, Long Island, N.Y.
T 1888 M.A..
T *B.A.. Nimmo, John Henry (M.D.).....Bellview.
U 1894 B.A.. Nivins, Charles.....Oxbow, Assa.
U 1900 B.A.. Noble, Frederick.....731 Yonge St., Toronto.
U 1898 B.A.. Noble, George William Keith....731 Yonge St., Toronto.
V 1896 B.A.. Norman, Daniel.....4 Asahi Cho, Nagano, Japan.
U 1891 B.A.. Norman, Ernest.....Grande Ligne, Que.
U 1897 B.A.. Norman, Lambert.....Ingersoll.
T 1904 B.A.. Northcott, John Arthur...St. Andrew's College, Toronto.
U 1895 B.A.. Northrup, Florence.....Sudbury.
U 1877 B.A.. Northrup, William Barton.....Belleville.
U 1878 M.A..
U 1898 B.A.. Northway, Mary Isabel (Mrs. R. J. Wilson).... Vancouver, B.C.
U 1891 B.A.. Northwood, Arthur P.....(Ob.)
U 1892 M.A..
U 1895 B.A.. Northwood, Margaret Anne.....330 Chapel St., Ottawa.
T 1901 B.A.. Nourse, Irene.....Michael Rees Hospital, Chicago, Ill.
V 1873 B.A.. Nugent, Frank S....Man. Trust & Loan Co., Winnipeg, Man.
V 1896 B.A.. Nurse, Frederick Arthur.....Mono Mills.

O.

U 1888 B.A.. O'Brien, Arthur Henry...Asst. Law Clerk, House of
T 1887 B.A.. Commons, Ottawa.
T 1888 M.A..
U 1895 B.A.. O'Brien, Francis Jeremiah Vincent...441 Lake Ave., Rochester, N.Y.
U 1893 B.A.. O'Brien, John Thomas.....(Ob.)
U 1897 B.A.. O'Brien, Lewis James.....Nanaimo, B.C.
U 1890 B.A.. O'Connell, Daniel P.....Peterboro'.
U 1893 B.A.. O'Connor, Lawrence Vincent.....Lindsay.
U 1889 B.A.. O'Connor, Michael Joseph.....Ottawa.
U 1892 B.A.. Odell, John William.....Cobourg.
U 1903 B.A.. Odell, William Henry...Belmont, or 401 Hargrave St., Winnipeg, Man.
V 1879 B.A.. Odlum, Edward.....Vancouver, B.C.
V 1883 M.A..
T 1900 B.A.. Odlum, Eleanor Dora.....H. S., Fergus.
U 1883 B.A.. O'Flynn, Frank Edmund.....Belleville.
U 1903 B.A.. O'Flynn, Herbert William..Crescent Athletic Club, Brooklyn, N.Y.
V 1897 B.A.. O'Flynn, John Lutman.....Sault Ste. Marie.
V 1897 B.A.. O'Flynn, Philo Walter.....Vancouver, B.C.
T 1878 B.A.. Ogden, Henry Vining...141 Wisconsin St., Milwaukee, Wis.
U 1860 B.A.. Ogden, Isaac O.....(Ob.)
U 1854 B.A.. Oille, Lucius Sterne (M.D.).....(Ob.)
U 1858 M.A..
U 1863 B.A.. Oldright, William (M.D.).....154 Carlton St., Toronto.
U 1867 M.A..
V 1891 B.A.. Olds, Walter Purcell...1721 Davenport St., Omaha, Neb.
U 1904 B.A.. O'Leary, Hugh Gordon.....Lindsay.
U 1902 B.A.. Oliver, Edmund Henry.....Eberts.
U 1903 M.A..
T 1883 B.A.. Oliver, Edward Alexander.....(Ob.)
T 1890 M.A..
U 1857 B.A.. Oliver, William.....21 Gloucester St., Toronto.
U 1894 B.A.. O'Malley, Henry Ross Archer.....Orillia.
U 1895 M.A..
U 1883 B.A.. O'Meara, Arthur Eugene.....Weston.
U 1870 B.A.. O'Meara, James Dallas.....(Ob.)
U 1874 M.A..
T 1895 B.A.. O'Reilly, Edwin Patrick.....(Ob.)
T 1855 B.A.. O'Reilly, James Edwin.....The Willows, Hamilton.
T 1887 M.A..
T 1866 B.A.. O'Reilly, John.....(Ob.)
U 1861 B.A.. Ormiston, David.....Whitby.
V 1848 B.A.. Ormiston, William (LL.D.).....(Ob.)
V 1856 M.A..
U 1883 B.A.. Ormiston, William Smith (LL.B.).....Uxbridge.
U 1895 B.A.. O'Rourke, Mary (Mrs. W. J. Fulton)..... 159 Dunn Ave., Toronto.
U 1878 B.A.. O'Rourke, Thomas Alfred.....Trenton.
U 1876 B.A.. Orr, Robert Kimball.....(Ob.)
U 1893 B.A.. Orton, George W....Episcopal Academy, 3923 Baltimore Ave., Philadelphia, Pa.
V 1890 B.A.. Osborne, Heman Spafford.....Shawville, Que.

O.

T 1896 B.A.. Osborne, Henry Campbell...Broker, Mail Bldg., Toronto.
V 1896 B.A.. Osborne, John R.....Perley Bldg., Ottawa.
V 1893 B.A.. Osborne, William Frederick.....Wesley Coll., Winnipeg.
V 1901 M.A..
T 1895 B.A.. Osler, Glyn.....Barrister, Ottawa.
T 1866*M.A.. Osler, Featherston Lake.....(Ob.)
U 1883 B.A.. Osler, Henry Smith.....66 Spadina Rd., Toronto.
V 1900 B.A.. Osterhout, John Harry.....Wroxeter.
U 1872 B.A.. O'Sullivan, Denis Ambrose (LL.B.).....(Ob.)
U 1877 M.A..
U 1888 B.A.. Overholt, Roland D.....Auburn, Neb.
U 1886 B.A.. Owen, Cecil Caldbeck....Christ Church, Vancouver, B.C.
T 1896 B.A.. Owen, Eleanor Harrington.....416 Givens St., Toronto.
T 1903 M.A..
T 1903 B.A.. Owen, Eric Trevor.....Fellow, Trinity College, Toronto.

P.

V 1883 B.A.. Packham, James Henry.....Owen Sound.
U 1884 B.A.. Page, James Albert.....Brockville.
U 1897 B.A.. Page, Rolph Barlow.....Toronto Junction.
U 1901 M.A..
U 1877 B.A.. Page, Thomas Otway.....Guelph.
U 1892 B.A.. Pakenham, William.....The St. George, Toronto.
T 1855*B.A.. Palmer, Arthur.....(Ob.)
T 1855 M.A..
U 1886 B.A.. Palmer, James Milton (LL.B.).....Whitby.
V 1873 B.A.. Palmer, Peter Levington...1250 Ogden St., Denver, Col.
T 1873 B.A.. Palmer, Richard Power.....(Ob.)
U 1877 B.A.. Panton, James Hoyes.....(Ob.)
U 1878 M.A..
U 1883 B.A.. Park, Henry George (D.Pæd.).....Uxbridge.
U 1904 B.A.. Park, Thomas Donald.....Banks.
T 1878 B.A.. Parker, Andrew Leonard.....
T 1881 M.A..
V 1904 B.A.. Parker, Charles Bemister...43 St. James Ave., Toronto.
U 1904 B.A.. Parker, John G.....82 Harvard Ave., Toronto.
T 1902 B.A.. Parker, Ruby M.....76 Homewood Ave., Toronto.
V 1858 B.A.. Parker, William Robert.....41 Albany Ave., Toronto.
V 1868 M.A..
U 1893 B.A.. Parker, William Ruston Percival..Toronto General Trusts, Cor. Yonge and Colborne Sts., Toronto.
U 1893 B.A.. Parkinson, Laura Douglas.....Toronto.
U 1892 B.A.. Parks, William Arthur (Ph.D.)..University of Toronto.
V 1865 B.A.. Parlow, Edward.....288 Sherbourne St., Toronto.
T 1899 B.A.. Parmenter, Reginald Holland...Thomson, Tilley & Johnston, 59 Yonge St., Toronto.
V 1894 B.A.. Parr, Theophilus Joseph.....Guelph.
V 1898 M.A..
U 1899 B.A.. Parry, John Rowland (M.B.).....Dunnville.
V 1896 B.A.. Parry, Robert Young (M.B.)..609 Barton St., Hamilton.
U 1903 B.A.. Parsons, Halstead Cushing.....48 Isabella St., Toronto.
T 1891 B.A.. Parsons, Harold Campbell (M.D., C.M.), 72 Bloor St. W., Toronto.

P.

U 1897 B.A.. Parsons, Johnston Lindsay Rowlett.....
School of Practical Science, Toronto.
V 1898 B.A.. Partridge, Herbert Louis.....Queensville.
V 1884 B.A.. Pascoe, Richard Martin.....Thompson, Penn.
V 1887 M.A..
U 1884 B.A.. Passmore, Albert Daniel.....Box 635, Winnipeg, Man.
U 1881 B.A.. Passmore, Samuel Francis.....Brantford.
U 1884 M.A..
T 1891 B.A.. Paterson, Andrew.....Master C. I., Hamilton.
T 1893 M.A..
U 1896 B.A.. Paterson, Charles Gordon...San Francisco Theological
Seminary, Cal.
T 1859 B.A.. Paterson, Charles William.....(Ob.)
U 1876 B.A.. Paterson, David Smith.....Chatham.
U 1902 B.A.. Paterson, Ernest Riddell.....51 Walmer Rd., Toronto.
U 1886 B.A.. Paterson, George (LL.B.).....Deloraine, Man.
U 1866 B.A.. Paterson, John Andrew.....23 Adelaide St. E., Toronto.
U 1867 M.A..
U 1895 B.A.. Paterson, John Lawrence.....Ingersoll.
U 1899 B.A.. Paterson, Robert Hamilton....119 Victor Ave., Toronto.
U 1886 B.A.. Paterson, Richard Allan.....Ingersoll.
T 1869 B.A.. Paterson, Thomas William.....Deer Park.
T 1875 M.A..
V 1895 B.A.. Patmore, Lewis Warner.....Elora.
T 1875 B.A.. Pattee, David Chesse.....Schuyler, Neb.
T 1902 B.A.. Pattee, Mabel Louise...St. Mary's Hall, Burlington, N.J.
U 1899 B.A.. Patterson, Annie Wilkie...Oakville, or University
College, Toronto.
U 1867 B.A.. Patterson, Ephraim George.....Winnipeg, Man.
U 1869 M.A..
T 1859 B.A.. Patterson, Ephraim.....(Ob.)
T 1861 M.A..
U 1879 B.A.. Patterson, James Wilson (M.B.).....(Ob.)
U 1880 M.A..
U 1900 B.A.. Patterson, John..Thamesford, or Meteorological
Office, Simla, India.
T 1892 B.A.. Patterson, John Furzer Elliott.....
U 1900 B.A.. Patterson, Robert Brunker.....Athens.
U 1893 B.A.. Patteson, Ruth.....Kincardine.
T 1903 B.A.. Patterson, William Alf.....Trinity College, Toronto.
U 1864 B.A.. Patteson, Thomas Charles..114 Dowling Ave.,
(*Ad eundem*). or Postmaster, Toronto.
T 1866*B.A..
T 1866*B.A..
T 1856 B.A.. Patton, Alfred Mervin.....(Ob.)
T 1904 B.A.. Patton, Arthur John.....Victoria, B.C.
T 1874 B.A.. Patton, Herbert Bethune.....Prescott.
T 1895 M.A..
V 1894 B.A.. Paul, Andrew Jeffrey.....Elmvale.
U 1858 B.A.. Paul, Cornelius Danford..758 West End Ave., New York.
U 1859 M.A..
U 1868 B.A.. Paul, Edgar Taylor.....163 La Salle St., Chicago.
U 1904 B.A.. Paulin, James Burnside.....Arthur.
U 1892 B.A.. Payne, John Charles.....Cayuga.

P.

V 1867 B.A.. Payne, William Lazarus (LL.B.) .....Colborne.
V 1872 M.A..
U 1898 B.A.. Pearce, Jennie Maud..Evangelea House, Queen St. E., Toronto.
V 1872 B.A.. Pearen, James. . . . .Mount Dennis.
V 1881 M.A..
U 1876 M.A.. Pearman, William Davies.....Malvern, Jamaica.
(*Ad eundem*).
U 1895 B.A.. Pearson, Alexander.....St. Mary's.
U 1888 B.A.. Pearson, Edwin Arthur...Centennial Church, Dovercourt Rd., Toronto.
U 1895 B.A.. Pearson, Frank Leslie.....Tavistock.
V 1904 B.A.. Pearson, Robert. . . ..Banff, Alta.
U 1881 B.A.. Peart, Arthur Wellesley.....Burlington.
V 1893 B.A.. Peart, Morley Clinton.....Arkwright.
U 1894 B.A.. Pease, William Henry...University of Colorado, Boulder, Col.
U 1891 B.A.. Peat, James Bonner (LL.B.).....Petrolea.
U 1893 M.A..
V 1884 B.A.. Peck, Harcourt Warren (B.Sc.).....Fresno, Calif.
V 1887 M.A..
V 1880 B.A.. Peck, Wellington Jeffers.....98 Dowling Ave., Toronto.
U 1902 B.A.. Peers, Edith Leila Estelle (Mrs. A. H. Montgomery).. 211 W. 107th St., New York.
U 1868 B.A.. Pepper, John.....Toronto Junction.
U 1873 B.A.. Perdue, William Egerton.....Winnipeg, Man.
U 1898 B.A.. Perkins, Robert James Miller.....Exeter.
U 1900 M.A..
V 1904 B.A.. Perley, Daniel Milton.....Phoenix, B.C.
T 1873 B.A.. Perram, Walter Hawkins.....
V 1891 B.A.. Perrett, Thomas Edwin.....Edmonton, Alta.
V 1861 B.A.. Perrin, Daniel.....Normal, Ill.
V 1889 M.A..
V 1896 B.A.. Perrin, Evelyn May.....Edmonton, Alta.
U 1892 B.A.. Perrin, Finlay E.....London.
U 1896 B.A.. Perry, James Roy.....(Ob.)
U 1891 B.A.. Perry, Nathaniel Irwin.....St. Catharines.
U 1893 M.A..
T 1875 B.A.. Perry, Peter.....Headmaster H. S., Watertown.
T 1883 M.A..
V 1881 B.A.. Perry, Samuel Walter.....Kincardine.
V 1891 B.A.. Pescott, Walter Edwin..657 Burrard Ave., Vancouver, B.C.
V 1877*B.A.. Petch, John. . . . .(Ob.)
V 1881 M.A..
V 1879 B.A.. Peterson, Alexander Edward Ward...82 Spencer Ave., Toronto.
V 1872 B.A.. Peterson, Ancus Martius.....Colborne.
T 1874 B.A.. Peterson, Charles Augustus....674 Ontario St., Toronto.
V 1874 B.A.. Peterson, Charles Wesley.....Chicago, Ill.
U 1890 B.A.. Peterson, George Frederick.....St. Catharines.
V 1904 B.A.. Peterson, Greta. . . . .Belleville.
U 1853 B.A.. Peterson, Henry William.....Guelph.
U 1856 M.A..

P.

V 1866 B.A.. Pettet, Jonathan (M.D.).....Cleveland, O.
V 1869 M.A..
U 1870 B.A.. Pettigrew, Robert.....Glenmorris.
U 1872 M.A..
U 1893 B.A.. Pettinger, Peter James.....Princeton.
T 1858 B.A.. Pettit, Charles Biggar.....(Ob.)
T 1858 M.A..
U 1902 B.A.. Phelan, Thomas Nicholas.....O'Sullivan's Corners.
U 1891 B.A.. Phelps, Frances G.....Aylmer.
U 1885 B.A.. Phelps, S. W.....
T 1855 B.A.. Phillipps, Thomas Dowell...1811 Aldine Ave., Lakeview,
T 1858 M.A.. Chicago.
V 1888 B.A.. Phillips, Agnes R. (Mrs. M. F. Libby)....Boulder, Col.
U 1893 B.A.. Phillips, John Davidson.....(Ob.)
U 1902 B.A.. Phillips, Margaret May.....Rat Portage.
V 1878 B.A.. Phillips, Sylvanus.....Minden.
U 1891 B.A.. Phillips, William Alexander.....Listowel.
U 1887 B.A.. Philp, James Henry.....(Ob.)
V 1861 B.A.. Philp, John.....(Ob.)
V 1875 M.A..
V 1887 B.A.. Philp, William.....Morrisburg.
U 1902 B.A.. Phipps, Frank Herbert..Care of Gould Manufacturing Co., Seneca Falls, N.Y.
U 1904 B.A.. Pickup, Stanley Howard.....Millbrook.
U 1895 B.A.. Piersol, William Hunter (M.B.)....26 Albany Ave., Toronto.
U 1903 M.A.. Pike, William J.....Queen's University, Kingston.
U 1903 B.A..
(*Ad eundem*).
V 1882 B.A.. Pilkey, Peter Thomas.....(Ob.)
U 1899 B.A.. Plaskett, John Stanley.....Ottawa.
U 1891 B.A.. Platt, Emily Claribel....Amer. Coll. Inst. for Girls, Smyrna, Asia Minor.
V 1874 B.A.. Platt, Gilbert Dorland.....Picton.
T 1861 B.A.. Plees, Henry Edward.....(Ob.)
U 1899 B.A.. Plewes, Ethel Demean (Mrs. R. W. Craw)..Vernon, B.C.
V 1873 B.A.. Pollard, William.....(Ob.)
U 1878 B.A.. Pollock, James Edward.....158 Wilton Ave., Toronto.
V 1876 B.A.. Pomeroy, John Calvin.....Kincardine.
V 1883 B.A.. Pomeroy, Luke Ernest McLellan..187 Masten St.,
V 1889 M.A.. Buffalo, N.Y.
U 1874 B.A.. Ponton, Edward George.....(Ob.)
U 1877 B.A.. Ponton, William Nesbitt.....Belleville.
U 1878 M.A..
U 1897 B.A.. Pool, George Frederick.....Dundas.
U 1885 B.A.. Poole, John Irving.....Comber.
V 1897 B.A.. Poole, Thomas Wesley.....Sheffield.
U 1891 B.A.. Pope, Henry Colin.....Strathroy.
V 1883 B.A.. Popham, Edward S.....Winnipeg, Man.
V 1886 M.A..
V 1901 B.A.. Porter, George Edwin....Harvard Univ., Cambridge, Mass.
T 1893 B.A.. Pottenger, Arthur Buchanan.....Vancouver, B.C.
T 1895 M.A..
U 1884 B.A.. Potter, Charles.....Watford.

P.

V 1899 B.A.. Potter, Emily Garrett (Mrs. E. W. Mahood) ..... Univ. of Minn., Minneapolis, Minn.
V 1904 B.A.. Potter, Jessie Conger.....Albert College, Belleville.
V 1900 B.A.. Potter, William Arthur.....Eglinton.
T 1893 B.A.. Potts, Georgiana Barbara...316 Yates St., Victoria, B.C.
T 1904 M.A..
U 1888 B.A.. Potts, Robert Burns (M.B.) .....(Ob.)
U 1901 B.A.. Potvin, Frederick Peter.....Midland.
T 1867 B.A.. Poussette, Alfred Passmore (B.C.L.) .....Peterboro.
T 1904 B.A.. Powel, Agnes Elizabeth.....Norwood.
U 1899 B.A.. Powell, Ernest Gregory..Ridley College, St. Catharines.
U 1902 M.A..
T 1888 B.A.. Powell, George Edwin.....Victoria, B.C.
V 1901 B.A.. Powell, Mercy Emma.....167 College St., Toronto.
U 1903 B.A.. Power, John Joseph.....Box 394, Halifax, N.S.
T 1899 B.A.. Powley, Eva Maude.....Port Arthur.
U 1899 B.A.. Poynter, Arthur John.....Cherrywood.
U 1893 B.A.. Pratt, Charles Beeson.....Ottawa.
U 1884 B.A.. Pratt, Horace Osmond Ernest.....Educ. Dept., Ottawa.
U 1888 B.A.. Prendergast, William...121 Empress Crescent, Toronto.
U 1867 B.A.. Preston, J. . . ..(Ob.)
U 1851 B.A.. Preston, James Abraham.....(Ob.)
T 1853*B.A..
T 1854 M.A..
U 1896 B.A.. Preston, James William..Missouri Pacific Railway, Denver, Col.
U 1885 B.A.. Preston, John Alexander Victor (LL.B.)...Grand Valley, Ont.
U 1892 B.A.. Preston, Thomas. . .....Perth.
V 1901 B.A.. Price, Thomas Wilbur.....Elm Creek, Man.
U 1903 B.A.. Pringle, Emily Gertrude.....Whitby.
U 1898 B.A.. Pringle, George Charles Fraser.....Galt.
T 1891 B.A.. Pringle, Roderick Harold Clive.....Rossland, B.C.
U 1897 B.A.. Pritchard, Henry James.....Brantford.
V 1890 B.A.. Pritchard, James.....North Wakefield, Que.
U 1878 B.A.. Proctor, Edward Robert Chamberlain.....(Ob.)
U 1896 B.A.. Proctor, Frank Bertram.....Ottawa.
U 1890 B.A.. Proctor, John Herbert Alonzo.....(Ob.)
U 1881 B.A.. Proudfoot, William A.....110 Dundas St., London
U 1867 B.A.. Pruyn, David John.....(Ob.)
U 1869 M.A..
V 1889 B.A.. Pugsley, Edmund.....Port Rowan.
V 1868 M.A.. Punshon, William Morley (LL.D.).....(Ob.)
(*Ad eundem*).
V 1877 B.A.. Purslow, Adam (LL.D.) .....(Ob.)
V 1880 M.A..
U 1874 B.A.. Putnam, Alanson Harris.....51 Albany Ave., Toronto.
U 1868 B.A.. Pyper, Lewis. . .....

Q.

U 1881 B.A.. Quance, Noah.....St. Thomas.
V 1886 B.A.. Quance, Samuel Henry (M.D.).....Hagersville.
U 1894 B.A.. Quantz, John Oscar.....(Ob.)

R.

U 1897 B.A.. Race, Cecil Ethelbert..Edmonton College, Edmonton, Alta.
U 1888 B.A.. Radcliffe, Samuel John.....London.
U 1896 B.A....Raddon, Albert James.....Peterboro.
U 1869 B.A.. Radenhurst, George Arthur.....Barrie.
U 1874 M.A..
U 1903 B.A.. Rae, Edith Gertrude.....Trenton.
U 1896 B.A.. Rae, William Archibald.....Fort Francis.
U 1883 B.A.. Raines, Frank N.....213 Seaton St., Toronto.
U 1884 M.A..
U 1880 B.A.. Ramsay, David Miller.....Ottawa.
U 1845 B.A.. Ramsay, William.....
U 1891 B.A.. Rand, Wilfred Erle.....Carleton Place.
U 1904 B.A.. Rankin, Annie Bertha.....63 O'Hara Ave., Toronto.
V 1904 B.A.. Rankin, Arthur Bennett.....14 Park Road, Toronto.
U 1874 B.A.. Rankin, John Brown.....Chatham.
U 1858 B.A.. Rattray, William Jordan.....(Ob.)
U 1892 B.A.. Ratz, John Henry (M.B.).....New Dundee.
U 1894 B.A.. Rau, Joseph Francis.....New Hamburg.
V 1869 B.A.. Raveill, John William.....
V 1872 M.A..
U 1899 B.A.. Rea, William.....Edmonton, Alta.
U 1903 B.A.. Read, Ernest Russell.....Brantford.
T 1871 B.A.. Read, Thomas William.....(Ob.)
T 1889 B.A.. Reade, Robert John (M.D., C.M.)....2 Bloor St. W.,
T 1896 M.A.. Toronto.
T 1875 B.A.. Reade, William McKay.....Waterloo.
U 1875 B.A.. Reavley, Albert Wilson.....Crystal Beach.
U 1887 B.A.. Redden, Frederick Adam Corrie.... 5 Dean's Yard, London, England.
U 1886 B.A.. Reddick, David.....Port Hope.
U 1880 B.A.. Redditt, Thomas Henry.....Barrie.
U 1897 B.A.. Reed, Annie Theresa.....158 St. Patrick St., Toronto.
U 1888 B.A.. Reed, George Henry (B.Pæd.).....Markham.
U 1903 M.A..
V 1903 B.A.. Rees, David Penhall.....253 Palmerston Ave., Toronto.
U 1868 B.A.. Reesor, Frederick Augustus.....Markham.
U 1870 B.A.. Reesor, Henry Arthur.....145 Rusholme Rd., Toronto.
U 1862 B.A.. Reeve, Richard Andrews (M.D., LL.D)..22 Shuter St.. Toronto.
U 1861 B.A.. Reeve, William Albert.....(Ob.)
U 1862 M.A..
T 1896 B.A.. Reeve, William Porteus.....Kemptville.
U 1881 B.A.. Reid, Arthur William.....(Ob.)
U 1894 B.A.. Reid, Edward Ernest.....London Life Ins. Co., London.
U 1887 B.A.. Reid, Henry Esson Alexander.....(Ob.)
V 1897 B.A.. Reid, John Calvin.....Cottam.
U 1883 B.A.. Reid, John Warren.....Ottawa.
U 1874 B.A.. Reid, Joseph (LL.B.).....Dundas.
U 1889 M.A..
U 1903 B.A.. Reid, Joseph Ewing....Auditor General's Office, Ottawa.
U 1904 M.A..
U 1898 B.A.. Reid, Neil Duncan.....Gilchrist.
U 1893 B.A.. Reid, Robert.....Ridgetown.
U 1892 B.A.. Reid, Thomas Emerson.....49 Bellevue Ave., Toronto.

R.

U 1868 B.A.. Reid, William John.....
U 1903 B.A.. Reikie, Thomas Thomson..246 Avenue Rd., Toronto, or High River, Alta.
U 1896 B.A.. Renison, Robert John.....Rupert House, N.W.T.
U 1868 B.A.. Rennelson, William Hector.....(Ob.)
U 1869 M.A..
U 1894 B.A.. Revell, Daniel Graisberry..5430 Lexington Ave., Chicago, Ill.
V 1886 B.A.. Revellar, Samuel Smith.....Winchester.
V 1862 B.A.. Reynar, Alfred Henry (LL.D.)..Victoria Coll., Toronto.
V 1869 M.A..
V 1899 B.A.. Reynar, Marianne Beatrice.....Picton.
U 1893 B.A.. Reynolds, Joseph Benson.....Guelph.
V 1878 B.A.. Rice, Henry Lincoln.....St. Mary's.
U 1870 B.A.. Richards, Albert Elsewood.....Winnipeg, Man.
U 1871 M.A..
T 1901 B.A.. Richards, Ernest Walter.....Douglas.
U 1899 B.A.. Richardson, John Turner (LL.B.), 312 Temple Bldg., Toronto.
V 1898 B.A.. Richardson, Joseph Douglas.....Sweaborg.
V 1903 M.A..
U 1897 B.A.. Richardson, Robert John.....Varna.
U 1874 B.A.. Richardson, Samuel.....(Ob.)
T 1863 B.A.. Richardson, William.....(Ob.)
U 1895 B.A.. Richardson, William George.....Wyoming.
U 1896 B.A.. Riddell, Agnes Rutherford....86 Spadina Rd., Toronto.
U 1897 M.A..
U 1885 B.A.. Riddell, Frank Pringle.....London.
U 1883 B.A.. Riddell, George Ivanhoe....110 West 9th St., Fort Worth, Texas.
V 1890 B.A.. Riddell, John Henry (B.D.)..Alberta Coll., Edmonton, Alta.
V 1874 B.A.. Riddell, William Renwick (LL.B., B.Sc.), 109 St. George St., Toronto.
T 1895 B.A.. Ridley, Ethel Blanche.....16 E. 54th St., New York.
T 1891*M.A.. Rigby, Oswald.....T.C.S., Port Hope.
U 1896 B.A.. Riordan, Charles Christopher.....St. Catharines.
T 1885 B.A.. Ritchie, John Almon (Belcourt & Ritchie).....Ottawa.
U 1900 B.A.. Ritchie, John William Pringle.....Halifax, N.S.
T 1886*B.A.. Ritchie, Philip E. (B.C.L.) 312 Temple Bldg., Toronto.
V 1900 B.A.. Rivers, George William Wesley.....Morpeth.
U 1896 B.A.. Roach, William Joseph.....Sandwich.
U 1845 B.A.. Roaf, John (B.C.L.).....(Ob.)
U 1848 M.A..
U 1851 B.A.. Robarts, Thomas Tempest.....
T 1869 B.A.. Robarts, Josiah Thomas.....(Ob.)
T 1869 M.A..
U 1899 B.A.. Robb, Ernest George.....6 Major St., Toronto, or
U 1900 M.A.. Box 260, Arnprior.
U 1893 B.A.. Roberts, Thomas Henry R.....Rat Portage.
T 1855*B.A.. Roberts, Thomas Tempest.....(Ob.)
T 1855 M.A..
U 1866 B.A.. Robertson, Alexander James....29 Melinda St., Toronto.
U 1876 B.A.. Robertson, Charles.....(Ob.)
U 1877 M.A..

R.

U 1894 B.A.. Robertson, Christina Constance Mary (Mrs. W. McC. Davidson) ..... (Ob.)
U 1903 B.A.. Robertson, George Alexander ..... Ridgetown.
T 1894 B.A.. Robertson, Harold Edwin Bruce ..... Victoria, B.C.
U 1889 B.A.. Robertson, Hugh S. ..... Stratford.
U 1901 B.A.. Robertson, James Ernest (LL.B.), Box 756, Winnipeg, Man.
U 1901 B.A.. Robertson, Jeannie Theresa Adelaide..624 Euclid Ave., Toronto.
U 1883 B.A.. Robertson, John Charles ..... Victoria College, Toronto.
U 1904 M.A..
V 1857 M.A.. (*Hon.*) Robertson, Thomas J. ..... (Ob.)
U 1897 B.A.. Robertson, John Nelson ..... 4 McMaster Ave., Toronto.
U 1898 B.A.. Robertson, Lorne Forbes ..... Stratford.
U 1889 B.A.. Robertson, Madge R. (Mrs. A. Watt) ..... Victoria, B.C.
U 1890 M.A..
U 1894 B.A.. Robertson, Margaret Louise..Whittier Hall, 1230 Amsterdam Ave., New York, U.S.A.
U 1884 B.A.. Robertson, Neil. ..... Innisville.
U 1882 B.A.. Robertson, Samuel Empey .....
U 1893 B.A.. Robertson, Samuel John..P.O. Department, 128 Slater St., Ottawa.
U 1864 B.A.. Robertson, Thomas Jaffray ..... Newmarket.
V 1881 B.A.. Robertson, William. ..... Morriston.
U 1895 B.A.. Robertson, William Alexander ..... Rothesay.
U 1873 B.A.. Robertson, William John (LL.B.) ..... St. Catharines.
U 1884 B.A.. Robinette, Thomas Cowper (LL.B.)..15 Toronto St., Toronto.
T 1855 B.A.. Robinson, Charles Walker (D.C.L.)..Beverley House, Eaton Rise, Ealing, Eng.
U 1846 B.A.. Robinson, Christopher (D.C.L.)..Beverley House,
T 1853*B.A.. 266 Richmond St. W., Toronto.
T 1853 M.A..
T 1904 B.A.. Robinson, Christopher Charles..266 Richmond St. W., Toronto.
T 1893 B.A.. Robinson, Edgar Bertram Freel ..... Markham.
V 1860 B.A.. Robinson, Edward. .....
U 1902 B.A.. Robinson, Eva Annie....152 Main St., Hackensack, N.J.
T 1901 B.A.. Robinson, Eva Sophia ..... 114 Avenue Rd., Toronto.
T 1902 M.A..
U 1869 B.A.. Robinson, George Hunter ..... 53 Collier St., Toronto.
U 1871 M.A..
V 1891 B.A.. Robinson, George W. ..... Creemore.
U 1871 B.A.. Robinson, John Gunn. ..... (Ob.)
U 1873 M.A..
U 1865 B.A.. Robinson, Lawrence C. ..... (Ob.)
U 1866 M.A..
U 1899 B.A.. Robinson, Marion. ..... Ottawa
U 1897 B.A.. Robinson, Percy James ..... 396 Huron St., Toronto.
U 1903 M.A..
U 1895 B.A.. Robinson, Samuel Hume Blake (LL.B.) Minnedosa, Man.
U 1900 B.A.. Robinson, Stanley Ralph ..... Markham.
U 1895 B.A.. Robinson, Thomas Rutherford....170 Strachan Ave., Toronto.

R.

U 1887 B.A.. Robinson, William Francis..401 Continental Bldg., Denver, Col.
V 1870 B.A.. Robson, David.....Fernie. B.C.
U 1889 B.A.. Robson, Jessie Holmes (Mrs. F. W. Galbraith)..Guelph.
V 1892 B.A.. Robson, John.....Fernie, B.C.
U 1886 B.A.. Roche, Francis James.....18 Toronto St., Toronto.
U 1887 M.A..
U 1860 B.A.. Rock, Warren.....(Ob.)
U 1889 B.A.. Rodd, John Henry (LL.B.).....Windsor.
U 1902 B.A.. Roebuck, John Ranson.....16 Rathnally Ave., Toronto.
U 1862 B.A.. Roger, Walter Morrice.....Peterboro.
U 1867 M.A..
T 1897 B.A.. Rogers, David Macgregor.....Victoria, B.C.
U 1892 B.A.. Rogers, Ella (Mrs. W. P. Firth).....Pickering.
V 1892 B.A.. Rogers, George F.....Seaforth.
V 1866 B.A.. Rogers, Josiah H.....Picton.
U 1887 B.A.. Rogers, Thomas Henry.....East Toronto.
T 1885 B.A.. Rogers, Walter James....The Constitutional Club, Northumberland Ave., London, Eng.
T 1902 B.A.. Rogers, William Henry.....H.S.M., Madoc.
T 1903 M.A..
V 1902 B.A.. Rogers, William Pomeroy.....Demorestville.
U 1902 B.A.. Rolph, Albert Hill.....78 Crescent Rd., Toronto.
T 1901 B.A.. Rolph, Fred. Whitney.....77 Huntley St., Toronto.
T 1893 B.A.. Rolph, Helen Emma (Mrs. Lawrence).....Markham.
U 1896 B.A.. Ronald, William Boyd.....Abbotsford, B.C.
T 1886*M.A.. Roper, John Charles (D.D.)....Chelsea Sq., New York.
U 1891 B.A.. Rose, Hugh Edward (LL.B.), Beatty, Blackstock & Co., Toronto.
U 1891 B.A.. Rose, Jennie May (Mrs. C. M. Abbott).....Geneva, Ill.
V 1864 B.A.. Rose, John Edward (LL.D.).....(Ob.)
V 1867 M.A..
U 1891 B.A.. Rose, Robert Charles.....Prescott.
U 1895 B.A.. Rosebrugh, Alice (Mrs. A. McGregor) .278 Avenue Rd., Toronto.
U 1887 B.A.. Rosebrugh, Thomas Reeve..666 Spadina Ave., Toronto.
U 1893 M.A..
U 1898 B.A.. Rosenstadt, Bertha....Hamilton, or Jamaica High
U 1899 M.A.. School, Jamaica, N.Y
U 1893 B.A.. Rosevear, Howard Stanley.....Perth.
U 1904 B.A.. Ross, Alexander.....Sarnia.
U 1892 B.A.. Ross, Andrew Smith.....Bearbrook.
U 1874 B.A.. Ross, Arthur Wellington.....(Ob.)
U 1904 B.A.. Ross, Austin Gregary.....404 Queen St., E., Toronto.
U 1892 B.A.. Ross, Charlotte.....Moulton Ladies' College, Toronto.
U 1892 B.A.. Ross, Clarissa Alexandrina (Mrs. C. F. Hamilton), (Ob.)
U 1875 B.A.. Ross, David Youlon.....St. George.
U 1876 M.A..
U 1904 B.A.. Ross, Dolena Johan.....47 Givins St., Woodstock.
U 1891 B.A.. Ross, Donald (LL.B.).....Barrie.
U 1898 B.A.. Ross, Donald Aynsley..Engineer's Office, Winnipeg, Man.
U 1860 B.A.. Ross, Donald Wilson.....Deer Park P.O.
U 1892 B.A.. Ross, Duncan Campbell.....Strathroy.
U 1902 B.A.. Ross, Florence Hepburn.....Whitby.
U 1883 B.A.. Ross, George.....98 Madison Ave., Toronto.

R.

U 1889 B.A.. Ross, George William (M.B.)..1 Elmsley Place, Toronto.
U 1901 M.A..
U 1869 B.A.. Ross, Homer Hugo.....Iroquois
U 1871 M.A..
U 1857 B.A.. Ross, James.....(Ob.)
U 1865 M.A..
U 1886 B.A.. Ross, James.....110 Havelock St., Toronto.
V 1875 B.A.. Ross, James Stewart.....Oakville.
V 1880 M.A..
U 1876 B.A.. Ross, John.....Brussels.
U 1883 B.A.. Ross, John.....
(*Ad eundem*).
U 1886 B.A.. Ross, John A.....Churchill.
U 1861 B.A.. Ross, John B.....(Ob.)
U 1903 B.A.. Ross, John Charles.....Embro.
V 1872 B.A.. Ross, John Reed.....Newcastle.
(*Ad eundem*).
V 1873 M.A..
U 1891 B.A.. Ross, Nellie.....1 Elmsley Place, Toronto.
U 1887 B.A.. Ross, Ralph.....Pembroke.
T 1874 B.A.. Ross, Robert Armstrong.....(Ob.)
U 1896 B.A.. Ross, Robert John.....Glenlyon, Man.
U 1889 B.A.. Ross, Rogers William.....Guelph.
U 1892 M.A..
U 1864 B.A.. Rossin, Julius.....(Ob.)
U 1901 M.A..
(*Hon.*)
U 1885 B.A.. Rossiter, H. James.....Dayton, O.
U 1884 B.A.. Roswell, John Wesley.....22 Oxford St., Toronto.
U 1891 B.A.. Rothwell, Samuel James.....Winnipeg, Man.
T 1897 B.A.. Rounthwaite, John Frederic.....Brantford.
T 1898 M.A..
T 1887*M.A.. Routledge, Alex. Leslie...Great Grimsby, Lincolns, Eng.
U 1886 B.A.. Rowan, Thomas Alfred.....206 Bloor St. W., Toronto.
U 1888 M.A..
T 1880 B.A.. Rowe, Peter Trimble.....Sitka.
U 1882 B.A.. Rowand, William Liddle Hislop.....Fort William.
T 1889 M.A..
V 1898 B.A.. Rowell, Mary Coyne.....O. L. C., Whitby.
U 1901 B.A.. Rowland, Charles Edward..Mount Albert, or Bishop Ridley College, St. Catharines.
U 1896 B.A.. Rowland, John Albert.....37 Yonge St., Toronto.
U 1898 B.A.. Rowland, Robert Henry...530 Parliament St., Toronto.
U 1895 B.A.. Rowsom, Alice.....O. A. C., Guelph.
V 1868 B.A.. Rowson, William H.....Burlington.
U 1894 B.A.. Roxburgh, Francis Douglas.....Smithville.
U 1897 M.A..
V 1868 B.A.. Roy, James.....Niagara Falls, Station A., N.Y.
V 1871 M.A..
U 1892 B.A.. Royce, Allan Henry.....Davenport.
U 1894 B.A.. Royce, Gilbert.....Ottawa.
V 1897 B.A.. Ruddell, Thomas William.....Sturgeon Falls.
U 1894 B.A.. Rudlen, George William.....Sault Ste. Marie.
U 1898 B.A.. Rumball, Hattie Clinton..27 East 11th St., New York.
V 1886 B.A.. Rumball, Mark C.....Morden, Man.
V 1902 B.A.. Rumble, Isaac Albert.....Port Perry.

R.

V 1861 B.A.. Rupert, Edmund Stoney.....46 Wells St., Toronto.
V 1867 M.A..
U 1896 B.A.. Rush, Myron Leslie.....“Patent Office,” Ottawa.
U 1900 B.A.. Rushbrook, Walter Field.....Hillsburg.
U 1895 B.A.. Rusk, William James..Clifford, or Grinwell College, Grinwell, Ia.
V 1870 B.A.. Russell, Alfred Lendridge.....Highgate.
V 1874 M.A..
U 1903 B.A.. Russell, Charles Homer.....Exeter.
U 1895 B.A.. Russell, George Emery.....Sarnia.
(*Ad eundem*).
U 1878 B.A.. Russell, John.....Winnipeg.
U 1878 B.A.. Russell, John William.....
U 1879 M.A..
U 1887 B.A.. Russell, Norman Hotson.....(Ob.)
U 1899 B.A.. Russell, Thomas Alexander.....Cycle & Motor Co., Queen's Hotel, Toronto.
T 1896 B.A.. Rutherford, Alex. McKee.....(Ob.)
T 1897 M.A..
U 1896 B.A.. Rutherford, Elizabeth Lauder (Mrs. C. C. Richardson) Aurora.
U 1890 B.A.. Rutherford, Walter Richard..“The Mercury,” 131
U 1891 M.A.. Carrie St., San Jose, Cal.
U 1872 B.A.. Rutherford, Walter W.....Aylmer.
U 1902 B.A.. Rutherford, William Herbert.Technical School, Toronto.
U 1864 B.A.. Rutledge, James.....Whitby.
V 1892 B.A.. Rutledge, William Leech.....Woodstock.
U 1881 B.A.. Ruttan, Robert Fulford.....McGill Univ., Montreal.
V 1891 M.A.. Ryan, Albert W.....Duluth, Minn.
(*Ad eundem*).
U 1901 B.A.. Ryan, Florence.....Camden East.
V 1855 B.A.. Ryckman, Edward Bradshaw.....Cornwall.
V 1868 M.A..
V 1887 B.A.. Ryckman, Edmond Baird (LL.B.)..46 King St. W.,
V 1889 M.A.. Toronto.
U 1896 B.A.. Ryckman, Emmaline Edith (Mrs. W. W. Alexander). Lachute, Que.
U 1890 B.A.. Ryckman, Louise Lavelle (Mrs. F. H. Sykes), 112th St. and Broadway, New York.
U 1870 B.A.. Ryerson, Charles Egerton.....27 Cecil St., Toronto.
T 1899*B.A..
T 1899 M.A..
V 1882 B.A..
(*Ad eundem*).
U 1848 B.A.. Ryerson, Egerton Fish.....(Ob.)
U 1857 M.A..
T 1898 B.A.. Ryerson, George Egerton...Trinity House, Naoetsu,
T 1899 M.A.. Etchigo, Japan.
T 1904 B.A.. Ryerson, Isabel Louise.....27 Cecil St., Toronto.
U 1877 B.A.. Ryerson, Jesse.....Orillia.
T 1854 B.A.. Rykert, Alfred Edwin.....(Ob.)
T 1857 M.A
U 1892 B.A.. Rykert, Arthur Fred.....Stoney Creek.
U 1889 B.A.. Rykert, Edwin Goodman, McCuaig & Rykert,.... Montreal, Que.
U 1901 B.A.. Rymal, James William.....Amherstburg.

S.

U 1899 B.A.. Sadler, Walter Alan.....235 Yonge St., Toronto.
T 1880 B.A.. Sage, George Bloomfield.....London West.
T 1902 B.A.. Sait, Edward McChesney..Lecturer Trin. Coll., Toronto.
T 1903 M.A..
U 1884 B.A.. Sale, George.....Atlanta, Ga.
U 1891 B.A.. Sale, John (LL.B.).....Windsor.
V 1862 B.A.. Salmon, John.....98 Bellevue Ave., Toronto.
T 1858*B.A.. Salter, George John Rankin.....(Ob.)
T 1858 M.A..
U 1860 B.A.. Sampson, David Ashe (LL.B.).....(Ob.)
U 1861 M.A..
U 1893 B.A.. Sampson, Herbert E. (LL.B.).....Owen Sound.
T 1856 B.A.. Sandars, Richard.....(Ob.)
T 1861 M.A..
T 1894 B.A.. Sanders, Henry Nevill.Bryn Mawr Coll., Philadelphia, Pa.
T 1898 M.A..
U 1887 B.A.. Sanderson, Frank..Canada Life Assurance Co., Toronto.
U 1888 M.A..
V 1885 B.A.. Sanderson, J. H.....160 Alfred St., Detroit, Mich.
U 1855 B.A.. Sanderson, Joseph Edward..279 Westmoreland Ave.,
U 1858 M.A.. Toronto.
U 1885 B.A.. Sanderson, William.....10½ Adelaide St. E., Toronto.
U 1889 M.A..
U 1897 B.A.. Sandwell, Bernard Keble....76 Victoria St., Montreal.
V 1890 B.A.. Sanford, Edward Jackson.....(Ob.)
V 1861 M.A.. Sangster, John Herbert (M.D.).....(Ob.)
(*Hon.*)
V 1887 B.A.. Saunby, John William.....Carman, Man.
U 1890 B.A.. Saunders, Arthur Percy..Hamilton College, Clinton, N.Y.
U 1888 B.A.. Saunders, Charles Edward.....Ottawa.
U 1896 B.A.. Saunders, Edwin James..Deputy Com. Public Works,
Regina, N.W.T.
U 1895 B.A.. Saunders, Frederick Albert..Syracuse Univ., Syracuse,
N.Y.
V 1871 B.A.. Saunders, John.....360 Maria Ave., St. Paul, Minn.
V 1880 M.A..
U 1898 B.A.. Saunders, Percy Whittington (M.B.)....30 Prince
Arthur Ave., Toronto.
U 1888 B.A.. Saunders, Samuel J.....Hamilton College, Clinton, N.Y.
U 1894 M.A..
U 1900 B.A.. Savary, Thomas William.....St. Luke's Church,
Winnipeg, Man.
T 1901 B.A.. Sawers, Frederick John..Christ Ch. Cathedral, Montreal.
T 1902 M.A..
U 1890 B.A.. Sawyer, Frederic Lawrence....422 Church St., Toronto.
V 1860 B.A.. Scanlon, Mark.....80 Bloor St. W., Toronto.
U 1893 B.A.. Scellan, James A. (LL.B.).....Berlin.
V 1885 B.A.. Schell, Duncan M.....Gallopville, N.Y.
(*Ad eundem*).
U 1903 B.A.. Schelter, Joseph Lindsay...450 Ferguson Ave. ...,
Hamilton.
U 1882 B.A.. Schmidt, Otto Lippert.....(Ob.)
T 1884*M.A.. Schneider, Gustavus Adolphus....Cavendish Ave.,
Cambridge, Eng.

S.

T 1855 B.A.. Schofield, Frederick.....Vancouver, B.C.
T 1877 M.A..
V 1862 B.A.. Schofield, William Henry.....(Ob.)
V 1867 M.A..
V 1889 B.A.. Schofield, William Henry....Harvard Univ., Cambridge, Mass.
U 1888 B.A.. Schultz, Samuel D.....Victoria, B.C.
V 1890 B.A.. Schuyler, Hartley H.....Simcoe.
U 1874 B.A.. Scott, Alexander Armstrong.....Carleton Place.
U 1876 M.A..
U 1882 B.A.. Scott, Alexander Young.....(Ob.)
V 1899 B.A.. Scott, Andrew Arthur.....523 Euclid Ave., Toronto.
V 1896 B.A.. Scott, Arthur Melville.....Fredericton, N.B.
V 1892 B.A.. Scott, Charles Taggart.....484 Dundas St., London
U 1897 B.A.. Scott, Ethel Elizabeth (Mrs. W. K. Stewart), Hanover, N.H.
U 1897 B.A.. Scott, Fred. Hughes (Ph.D.)..576 Church St., Toronto.
U 1896 B.A.. Scott, George Alexander..Sovereign Bank of Canada, Montreal.
U 1872 B.A.. Scott, Henry James.....15 Toronto St., Toronto.
U 1891 B.A.. Scott, James Skinner.....Sarnia.
U 1890 B.A.. Scott, Jean T. (Mrs. Brock).....Cranbrook, B.C.
V 1868 B.A.. Scott, John.....499 Manning Ave, Toronto.
V 1877 M.A..
U 1887 B.A.. Scott, John McPherson.....8 Simpson Ave., Toronto.
U 1891 B.A.. Scott, John Manning (LL.B.).....Revelstoke, B.C.
U 1900 B.A.. Scott, John Roy Stuart.....85 St. George St., Toronto.
U 1901 B.A.. Scott, Laura Eliza (Mrs. Horne).....Windsor.
U 1895 B.A.. Scott, Peter.....Wawanesa, Man.
U 1865 B.A.. Scott, Robert George.....Pembroke.
U 1896 B.A.. Scott, Robert George.....Dauphin, Man.
U 1863 B.A.. Scott, Thomas Henry.....Port Dalhousie.
U 1868 M.A..
U 1895 B.A.. Scott, Wallace Arthur (M.B.)..576 Church St., Toronto.
U 1904 B.A.. Scott, Walter.....New Finland, Assa.
U 1897 B.A.. Scott, Walter Barrett.....Little Current.
U 1876 B.A.. Scott, William.....Normal School, Toronto.
U 1883 B.A.. Scott, William.....Peterboro.
U 1895 B.A.. Scott, William Daunt..“Night Duty,” New York City Hospital, Blackwell's Island, N.Y.
V 1861 B.A.. Scott, William Edward.....(Ob.)
U 1860 B.A.. Scott, William Hepburne.....(Ob.)
U 1895 B.A.. Scovell, Holland Rockwell.....Orillia.
U 1869 B.A.. Scrimger, John.....Presbyterian College, Montreal.
U 1871 M.A..
U 1890 B.A.. Scully, John Loftus.....Columbus, Ga.
U 1894 M.A..
T 1896 B.A.. Seaborn, Richard.....Toronto Junction.
T 1897 M.A..
T 1895 B.A.. Seager, Charles Allen.....280 Christie St., Toronto.
T 1897 M.A..
U 1899 B.A.. Sealey, Ethel May.....Strathroy or Hamilton.
U 1864 B.A.. Seath, John.....86 Walmer Road, Toronto.
(*Ad eundem*).
U 1896 B.A.. Seegmiller, EmilyMargaret..Walkerton or Munrovia, Cal.

S.

U 1890 B.A.. Segsworth, Albert Edward..539 Sherbourne St., Toronto.
U 1903 B.A.. Seldon, Elizabeth Gertrude..599 Spadina Ave., Toronto.
U 1903 B.A.. Seldon, Lauretta May.....599 Spadina Ave., Toronto.
U 1897 B.A.. Sellery, George Clarke. Univ. of Wisconsin, Madison, Wis.
V 1888 B.A.. Sellery, Samuel.....Dundas.
V 1892 M.A..
U 1881 B.A.. Sells, Hugh Cheston.....(Ob.)
U 1897 B.A.. Selwood, Frederick Shelton..23 Court St., Boston, Mass.
U 1895 B.A.. Semple, Hugh Alfred.....(Ob.)
T 1893 B.A.. Senior, James.....
T 1897 M.A..
U 1888 B.A.. Senkler, Edmund Cumming.....Dawson City.
T 1897 B.A.. Senkler, Edmund Stevens.....North Bay.
U 1899 B.A.. Senkler, John Harold.....Vancouver, B.C.
T 1877 B.A.. Serson, John Reaby.....Gananoque.
T 1887 M.A..
V 1895 B.A.. Service, Charles Winfield..c/o Canadian Methodist Mission, via Chung-King, Kiating, Sz-Chuan, China.
U 1903 B.A.. Sexsmith, William Newton.....Deseronto.
U 1864 B.A.. Seymour, Frederick Elias.....Madoc.
U 1865 M.A..
U 1890 B.A.. Seymour, William Frederick.....(Ob.)
V 1868 B.A.. Shaler, Henry H...2737 S. Washington Ave., Saginaw, Mich.
V 1895 B.A.. Shannon, Samuel.....Attwood.
T 1903*M.A.. Sharp, Cato E. (Cambridge).....
U 1895 B.A.. Sharpe, Samuel Simpson.....Uxbridge.
V 1891 B.A.. Sharpe, William D.....Brampton.
U 1864 B.A.. Sharpe, William.....
U 1904 B.A.. Sharrard, James Alfred.....Uxbridge.
U 1904 M.A..
T 1867 B.A.. Shaw, Alexander.....(Ob.)
T 1871 M.A..
T 1876 B.A.. Shaw, Alex. Campbell.....Perth.
T 1881 B.A.. Shaw, Charles Lewis.....Toronto.
T 1897 B.A.. Shaw, Major Frederick Charles..Military Academy,
T 1902 M.A.. Mexico, Mo.
U 1875 B.A.. Shaw, George Edmund.....496 Ontario St., Toronto.
U 1848 B.A.. Shaw, John.....(Ob.)
U 1893 B.A.. Shaw, John Donald (LL.B.).....Rodney.
U 1896 B.A.. Shaw, Marlow Alexander.....Merton or Prescott.
U 1886 B.A.. Shaw, Neil.....Egmondville.
V 1863 B.A.. Shaw, Robert.....(Ob.)
V 1900 B.A.. Shaw, Robert.....Richmond Hill.
V 1861 B.A.. Shaw, William Isaac (LL.B.)..228 University St.,
V 1878 M.A.. Montreal, Que.
U 1892 B.A.. Shaw, William James.....Blanchard, Arizona.
U 1893 M.A..
U 1895 B.A.. Shearer, Charles Edward.....Simcoe.
U 1889 B.A.. Shearer, John G.....32 Breadalbane St., Toronto.
U 1886 B.A.. Shearer, Thomas Rankin.....Melbourne.
U 1901 B.A.. Shenstone, Norman Strachan..16 Walmer Rd., Toronto.
U 1900 B.A.. Shenstone, Saxon Fred.....4609 Woodlawn Ave., Chicago, Ill.
V 1894 B.A.. Shepard, Allen Avery (M.B.).....Sault Ste. Marie.
V 1868 B.A.. Sheperd, Gideon Reynolds.....(Ob.)

S.

T 1897 B.A.. Shephard, Marion (Mrs. Garrow).....Goderich.
V 1898 B.A.. Shepherd, Martin Ward.....Williamstown.
U 1881 B.A.. Shepherd, William George.....(Ob.)
V 1872 B.A.. Shepley, George Ferguson.....2 North St., Toronto.
V 1875 M.A..
U 1897 B.A.. Sheridan, Florence Lee.....106 Avenue Rd., Toronto.
U 1898 M.A..
V 1882 B.A.. Sherrin, Fred.....Niagara Falls S.
V 1885 M.A..
T 1864 B.A.. Sherwood, Donald.....(Ob.)
U 1896 B.A.. Sherwood, George Frederick John.....Thamesville.
U 1897 B.A.. Sherwood, Leah.....829 Park Ave., New York.
V 1881 B.A.. Shibley, John Lucas.....
U 1892 B.A.. Shiel, Advid.....Box 1165, Phœnix, Arizona.
U 1879 B.A.. Shields, Alexander M.....Brampton.
U 1886 B.A.. Shiell, Richard (M.B.).....173 Carlton St., Toronto.
U 1897 B.A.. Shier, Walter C.....Uxbridge.
U 1892 B.A.. Shipley, Frederick W...Washington University, St. Louis, Mo.
V 1882 B.A.. Shilton, John.....19 Melinda St., Toronto.
V 1881 B.A.. Shilton, James Walker.....Drayton.
V 1859 B.A.. Shoemaker, Thomas F.....(Ob.)
U 1889 B.A.. Shore, Henry William Charles..176 St. George St., Toronto.
V 1895 B.A.. Shore, Richard Allan Ambrose..Cor. Bloor and Robert Sts., Toronto.
V 1893 B.A.. Shore, Thomas Edwin Egerton.....Toronto Junction.
V 1896 M.A..
U 1885 B.A.. Short, James.....Calgary, N.W.T.
T 1879 B.A.. Shortt, Charles Harper.....Naoetsu, Etchu, Japan.
T 1886 M.A..
U 1880 B.A.. Shortt, William Allaire..Tompkinsville,
U 1881 M.A.. City of New York.
V 1884 M.A.. Shortt, William Kemmis.....Metcalfe.
(*Ad eundem*).
U 1898 B.A.. Shotwell, James Thomson....Columbia University, New York.
U 1897 B.A.. Shotwell, William.....(Ob.)
T 1887 B.A.. Shutt, Charles Herbert...767 E. 4th St., St. Paul, Minn.
T 1889 M.A..
U 1885 B.A.. Shutt, Frank Thomas..Central Experimental Farm,
U 1886 M.A.. Ottawa.
T 1904 B.A.. Shutt, Helen Veronica.....66 Melbourne Ave., Toronto.
V 1891 B.A.. Sidey, Thomas K..State Univ. of Washington, Seattle, Wash.
T 1887 B.A.. Sidley, Raglan de Burgh.....Master H.S., Quebec.
V 1880 B.A.. Sifton, Arthur Lewis (LL.B.).....Regina, Assa.
V 1888 M.A..
V 1880 B.A.. Sifton, Clifford (Hon.).....Ottawa.
V 1883 B.A.. Sifton, James William (LL.D.)....Valley City, N. Dak.
V 1898 B.A.. Sifton, Joseph Wright.....Moose Jaw, Assa.
U 1893 B.A.. Silcox, Sidney Shedden (D.Pæd.).....St. Thomas.
T 1874 B.A.. Sills, Charles Edmund.....St. Albans, Ottawa
T 1895 M.A..

S.

U 1867 B.A.. Sills, Orville. . . . . .Pembroke.
U 1895 B.A.. Silverthorne, William Leslie. . . . . .Brantford.
U 1895 B.A.. Simmons, William Charles. . . . . .Tara.
U 1900 B.A.. Simpson, Byron Addison. . . .200 Lenox Ave., New York.
U 1902 B.A.. Simpson, Ernestein. . . . . .Dutton.
T 1896*B.A.. Simpson, Herbert Clayton. .Lecturer Trin. Coll., Toronto.
T 1896 M.A..
U 1900 B.A.. Simpson, James Johnstone White. . . . . .Campbellford.
U 1884 B.A.. Simpson, John. . . . . .Toronto.
U 1887 M.A..
T 1901*B.A.. Simpson, Marcus Julius. . . . . .Baraboo, Wis.
U 1886 B.A.. Simpson, Nelson. . . . . .Sault Ste. Marie.
U 1882 B.A.. Simpson, Thomas Walker (M.D.) . . . . . .Napanee.
U 1901 B.A.. Simpson, William. . . . . .Condie.
U 1870 B.A.. Sinclair, Angus. . . . . .125 Cumberland St., Toronto.
U 1871 M.A..
V 1896 B.A.. Sinclair, Archibald Gordon. . . . . .Port Hope.
V 1898 M.A..
U 1890 B.A.. Sinclair, Arthur H. . . . . .46 King St. W., Toronto.
U 1891 M.A..
U 1899 B.A.. Sinclair, Daniel Archibald (M.B.) . . . . . .Melbourne.
U 1900 M.A..
U 1891 B.A.. Sinclair, George S. . . . . .Aconamowoc, Wis.
U 1893 M.A..
T 1895*B.A..
U 1900 B.A.. Sinclair, Harry Manson. . . . .626 Spadina Ave., Toronto.
U 1890 B.A.. Sinclair, John. . . . . .32 Cowan Ave., Toronto.
U 1889 B.A.. Sinclair, John R. . . . . (Ob.)
U 1892 M.A..
U 1897 B.A.. Sinclair, May. . . . . .Shelton, Conn.
U 1896 B.A.. Sinclair, Neil. . . . . .Walkerton.
U 1898 B.A.. Sinclair, Norman Robert Douglas. . . . . .Little Current.
U 1900 M.A..
U 1895 B.A.. Sinclair, Peter Frederick. . . . . .Sonya, or Erin.
U 1897 M.A..
V 1889 B.A.. Sinclair, Samuel Bower. . . . . .Normal School, Ottawa.
V 1893 M.A..
U 1892 B.A.. Sinclair, Victor Albert. . . . . .Tillsonburg.
U 1860 B.A.. Sinclair, William. . . . . .Sarnia.
U 1896 B.A.. Sinclair, William Edmund Newton. . . . . .Oshawa.
V 1895 B.A.. Sipprell, Wilford J. . . . . .New Westminster, B.C.
U 1885 B.A.. Sisley, Euston (M.B.) . . . . . .Maple.
V 1901 B.A.. Sissons, Charles Bruce. . . . . .Revelstoke, B.C.
U 1894 B.A.. Sissons, Henry Jonathan. . . . . .Fort Francis.
U 1892 B.A.. Skeele, James Eton. . . . . .Cayuga.
U 1888 B.A.. Skey, Lawrence Edward. . . . . .661 Dufferin St., Toronto.
U 1891 M.A..
U 1883 B.A.. Skinner, Daniel Spencer. . . . . .Dutton.
U 1894 B.A.. Skinner, Katharine Clara. . . . . .Guelph.
V 1898 B.A.. Skinner, Mary Hurd. . . . . .76 Madison Ave., Toronto.
V 1898 B.A.. Slaght, William Ernest Andrew. .Middlefield, Conn., U.S.A.
U 1898 B.A.. Slater, Maud May. . . . . .Niagara Falls.
V 1891 B.A.. Slemon, Edward Trewin. . . . . .Oshawa.

S.

U 1887 B.A.. Sliter, Ernest Oscar.....Kingston.
U 1891 M.A..
T 1892 B.A.. Sloane, Samuel Foote.....Dominion Bank, Brampton.
U 1892 B.A.. Smale, Frederick J.....436 Jarvis St., Toronto.
U 1873 B.A.. Small, John Turnbull.....191 John St., Toronto.
U 1875 M.A..
U 1899 B.A.. Smeaton, William.....Dunnville.
U 1898 B.A.. Smeaton, William Gabb...Picton, or Ann Arbor Univ., Mich.
U 1873 B.A.. Smellie, Thomas Stewart Traill.....Fort William.
U 1874 M.A..
U 1880 B.A.. Smellie, William King Tweedie.....Deseronto.
U 1865 B.A.. Smiley, John.....(Ob.)
U 1868 M.A..
U 1902 B.A.. Smillie, Robert.....Dawson, Y.T.
U 1889 B.A.. Smith, Alexander.....Ottawa.
U 1886 B.A.. Smith, Alexander Andrew.....Millbrook.
U 1898 B.A.. Smith, Alexander William.....(Ob.)
V 1902 B.A.. Smith, Anna Maria.....Port Perry.
V 1901 B.A.. Smith, Archibald Clarence.....Southend.
U 1900 B.A.. Smith, Arthur.....Renfrew.
U 1887 B.A.. Smith, Arthur Gordon.....Dawson, Y.T.
V 1887 B.A.. Smith, Arthur Henry.....Kincardine.
U 1890 B.A.. Smith, Carl Shuter.....Berlin.
U 1891 M.A..
U 1902 B.A.. Smith, Charles Campbell.....Dept. of Interior, Ottawa.
U 1883 B.A.. Smith, Charles Perley.....Confed. Life Bldg., Toronto.
U 1893 B.A.. Smith, Claribel.....London, or Glen Mawr, Toronto.
U 1879 B.A.. Smith, Daniel Edwin.....Brampton.
U 1899 B.A.. Smith, Frederick Rolls.....Ottawa.
U 1879 B.A.. Smith, George.....Woodstock.
U 1880 M.A..
V 1892 M.A..
(*Ad eundem*).
U 1902 B.A.. Smith, George Edward (M.B.)...286 Queen St. W., Toronto.
V 1892 B.A.. Smith, George Hutchinson.....St. Catharines.
U 1877 B.A.. Smith, George Henry.....(Ob.)
T 1901*B.A.. Smith, George Oswald.....Prof. Trin. Coll., Toronto.
T 1901 M.A..
U 1882 B.A.. Smith, Gilbert Acheson.....190 Dunn Ave., Toronto.
U 1873 M.A.. Smith, Goldwin (LL.D.).....The Grange, Toronto.
(*Ad eundem*).
T 1893 B.A.. Smith, Goldwin Larratt.....25 Toronto St., Toronto.
T 1897 M.A..
U 1900 B.A.. Smith, Herbert Hamilton.....Prince Albert, Sask.
V 1876 B.A.. Smith, James.....Ahmednegar, Bombay, India.
U 1882 B.A.. Smith, James.....Chicago.
U 1869 B.A.. Smith, James Bruce.....Calgary, N.W.T.
U 1882 B.A.. Smith, James Cumming.....(Ob.)
U 1857 B.A.. Smith, James Fox.....25 Toronto St., Toronto.
T 1889 B.A.. Smith, James Grayson.....20 King St. E., Toronto.
U 1904 B.A.. Smith, John Alfred.....Calgary, Alta.
U 1895 B.A.. Smith, John C.....Lucan.
U 1895 B.A.. Smith, John Joseph.....Lebret, N.W.T.

S.

U 1878 B.A.. Smith, John Sidney...c/o Crombie, Worrel & Gwynne, Manning Blk., King St., Toronto.
V 1902 B.A.. Smith, Kathrina Vipond Rosevar, Grahamstown, Cape Colony, South Africa.
V 1876 B.A.. Smith, Lewis C.....Hamilton.
V 1903 B.A.. Smith, Lillias Pearl.....63 Cowan Ave., Toronto.
V 1877 B.A.. Smith, Lyman Cyrus.....Oshawa.
U 1899 B.A.. Smith, Mabel Anna (Mrs. E. H. Henderson)..... Wardsville.
U 1886 B.A.. Smith, Roland William.....Trenton.
U 1887 M.A..
U 1891 B.A.. Smith, Thomas.....Johnstone.
U 1891 B.A.. Smith, Thomas Beverley.....Trinity Rectory, Chatham.
U 1883 B.A.. Smith, William.....Post Office Dept., Ottawa.
U 1885 B.A.. Smith, William Alexander.....(Ob.)
U 1900 B.A.. Smith, William Andrew.....Almonte.
V 1900 B.A.. Smith, William Baltess.....Woodstock.
V 1899 B.A.. Smith, William George.....185 Albany Ave., Toronto.
U 1884 B.A.. Smith, William Harley (M.B.)...256 Spadina Ave., Toronto.
V 1891 B.A.. Smith, William James.....148 Park Ave., Brantford.
U 1898 B.A.. Smithson, John Thompson Alfred...246 Robert St., Toronto.
U 1878 B.A.. Smoke, Samuel Clement.....530 Ontario St., Toronto.
V 1879 B.A..
(*Ad eundem*).
T 1860 B.A.. Smyth, James.....(Ob.)
T 1863 M.A..
U 1875 B.A.. Smyth, Thomas Henry...Master Harbord St. C. I.,
U 1876 M.A.. Toronto.
T 1879*M.A..
U 1867 B.A.. Smythe, Edward Handley (LL.D.).....(Ob.)
U 1871 M.A..
U 1899 B.A.. Snell, Arthur Evans (M.B.).....Bolton.
U 1894 B.A.. Snell, John Ferguson...453 Riddle Rd., Clifton Heights, Cincinnati, Ohio.
U 1889 B.A.. Snetsinger, John Francis.....58 Colborne St., Toronto.
U 1873 B.A.. Snider, Colin George.....Hamilton.
U 1875 B.A.. Snider, David Martin.....(Ob.)
V 1890 B.A.. Snider, Eber Egerton.....Arthur.
U 1864 B.A.. Snider, Elias Franklin.....(Ob.)
U 1889 B.A.. Snider, Fletcher Cameron.....Deer Park, Toronto.
U 1904 B.A.. Snively, Alexander Crosby.....The St. George, Toronto.
T 1885 B.A.. Snowdon, Johnston McLelland.....Ottawa.
T 1890 M.A..
U 1895 B.A.. Soanes, Percy Renaud.....Lisborne, N.S.
U 1869 B.A.. Somerville, John.....Owen Sound.
U 1870 M.A..
U 1888 B.A.. Somerville, Thomas C.....Ottawa.
T 1899 B.A.. Sommerville, Norman.....894 Queen St. W., Toronto.
T 1902 M.A..
U 1902 B.A.. Soule, John Alexander.....Niagara Falls South.
T 1896 B.A.. Southam, Harry Stevenson.....“The Citizen,” Ottawa.
U 1900 B.A.. Spark, George.....Arthur.

S.

T	1895 B.A.	Sparling, Christopher Philip	Guelph.
T	1896 M.A.		
V	1876 B.A.	Sparling, George Belton	(Ob.)
V	1879 M.A.		
U	1888 B.A.	Sparling, John Alfred	(Ob.)
V	1898 B.A.	Sparling, John James	New Liskeard.
V	1871 B.A.	Sparling, Joseph W.	Winnipeg, Man.
V	1874 M.A.		
V	1879 B.A.	Sparling, William Henry	39 Esplanade, Quebec, Que.
U	1890 B.A.	Spear, David	Pipestone, Man.
U	1895 B.A.	Spence, Frances	(Ob.)
V	1895 B.A.	Spence, Hamilton Stony	Bath.
U	1889 B.A.	Spence, John David Macdonald	Grand Forks, B.C.
U	1887 B.A.	Spence, Nellie	160 Cowan Ave., Toronto.
V	1897 B.A.	Spence, Robert Erastus	Winnipeg, Man.
V	1898 M.A.		
V	1904 B.A.	Spence, William H.	Lake Mills, Iowa.
V	1900 B.A.	Spence, William John	Wesley Coll., Winnipeg, Man.
T	1898 B.A.	Spencer, Ernest Percival Selby	Gore Bay.
T	1899 M.A.		
V	1863 M.A. (*Hon.*)	Spencer, James	(Ob.)
U	1870 B.A.	Spencer, Zeno Carpenter	917 Chase Ave., Roger's Park, Chicago.
U	1893 M.A.		
U	1896 B.A.	Spotton, Anson	Harriston.
U	1864 B.A.	Spotton, Henry Byron	426 Markham St., Toronto.
U	1865 M.A.		
U	1889 B.A.	Spotton, William Henry Buchan	Wiarton.
T	1877 B.A.	Spragge, Albert Warburton	Cobourg.
T	1887 M.A.		
V	1846 B.A.	Springer, Oliver	(Ob.)
V	1900 B.A.	Sprott, Robert James	Univ. of Chicago, Chicago, Ill.
V	1887 B.A.	Sproule, Frederick H.	Algonquin.
U	1901 B.A.	Sproule, George Albert	Shelbourne.
U	1884 B.A.	Sproule, Robert Karl	37 Yonge St., Toronto.
U	1903 B.A.	Sprung, Whitfield L.	Forest.
U	1883 B.A.	Squair, John	61 Major St., Toronto.
V	1864 B.A.	Squier, Wilmot R.	(Ob.)
T	1885 B.A.	Squire, Frederick William	Ottawa East.
U	1865 B.A.	Squire, George Henry	(Ob.)
V	1902 B.A.	Stacey, Albert George	Dept. of Interior, Ottawa.
V	1892 B.A.	Stacey, Frank B.	Roland, Man.
V	1880 B.A.	Stafford, Ezra A. (LL.D.)	(Ob.)
V	1883 M.A.		
U	1887 B.A.	Stafford, John	Chicago University, Chicago, Ill.
U	1890 B.A.	Stafford, Joseph	McGill University, Montreal.
V	1902 B.A.	Stafford, William Edward	St. Catharines, or Mildmay.
U	1878 B.A.	Stalker, Daniel	Calumet, Mich.
V	1891 B.A.	Stallwood, R. J.	11 Wood St., Toronto.
U	1896 B.A.	Stanbury, James George Stuart	Exeter.
U	1895 B.A.	Standing, George Minto	Burford.
U	1891 B.A.	Standing, Thomas W.	Inspector of Brant., Brantford.
U	1892 B.A.	Stanley, Thomas Edwin Adelbert	Iroquois.
U	1845 B.A.	Stanton, James	(Ob.)

S.

V 1901 B.A.. Staples, Lucy Lilian (Mrs. James S. Woodsworth), 307 Carlton St., Winnipeg, Man.
V 1883 B.A.. Staples, Samuel G.....(Ob.)
V 1864 B.A.. Stark, John D.....Toronto.
V 1867 M.A..
T 1895 B.A.. Starr, George Lathrop...St. George's Cathedral,
T 1896 M.A.. Kingston.
V 1887 B.A.. Starr, James Russell Lovett...46 King St. W., Toronto.
V 1864 B.A.. Starr, Reginald Heber.....565 W. 161st St.,
V 1867 M.A.. New York City.
T 1882*M.A..
U 1902 B.A.. Starr, Sarah Jane.....Newmarket.
T 1896*B.A.. Stearns, Chilton Rupert.....Birmingham, Mich.
T 1897 M.A..
U 1876 B.A.. Steele, Alexander.....Orangeville.
U 1899 B.A.. Steele, Robert King.....Orillia.
U 1902 B.A.. Steele, Stuart Greig.....268 Huron St., Toronto.
U 1895 B.A.. Steen, Christine Adele..258 Wood Ave., West Mount, Montreal.
U 1888 B.A.. Steen, Frederick J.....(Ob.)
U 1890 M.A..
V 1898 B.A.. Steer, Albert Berkinshaw....Richmond, Virginia, U.S.A.
V 1887 B.A.. Steinhauer, Robert Bird.....Whitefish Lake, Alta.
U 1845 B.A.. Stennett, Walter.....(Ob.)
U 1848 M.A..
U 1886 B.A.. Stephen, William (M.B.).....New Zealand.
V 1865 B.A.. Stephens, Alfred Munroe.....(Ob.)
U 1895 B.A.. Stephens, Llewellyn Frederick.....Hamilton.
U 1889 B.A.. Stephenson, Lionel Berford.....(Ob.)
U 1898 B.A.. Stevens, Joaquin Mokalumne.....Woodstock.
U 1883 B.A.. Stevenson, Andrew.....Stratford.
U 1889 B.A.. Stevenson, Andrew.....(Ob.)
U 1884 B.A.. Stevenson, Arthur.....Peterboro'.
U 1868 B.A.. Stevenson, Edward Samuel.....(Ob.)
T 1890 B.A.. Stevenson, Edward Vicars.....Plainfield, N.J.
T 1892 M.A..
V 1879 B.A.. Stevenson, Ephraim Brock.....Ponsonby.
V 1897 B.A.. Stevenson, John Soper.....Vallentyne.
V 1889 B.A.. Stevenson, Louis.....Oshawa.
U 1893 B.A.. Stevenson, Orlando John (D.Pæd.).....St. Thomas.
U 1894 M.A..
U 1895 B.A.. Stevenson, William Ernest.....Balcarres, Assa.
U 1873 B.A.. Stewart, Alexander.....Clinton.
U 1891 B.A.. Stewart, Andrew Melville (LL.B.)...163 Beverley St.,
U 1892 M.A.. Toronto.
U 1894 B.A.. Stewart, Colin Campbell...University of Pennsylvania, Philadelphia, Pa.
U 1872 B.A.. Stewart, Dugald.....Teeswater.
U 1889 B.A.. Stewart, Etta Murray.....Aylmer.
U 1900 B.A.. Stewart, Graeme Mackenzie..Office of Resident Engineer, C.P.R. Co., North Toronto.
U 1904 B.A.. Stewart, Ida M.....37 Gloucester St., Toronto.
U 1900 B.A.. Stewart, James Frederick Martin...3 Queen's Park, Toronto.
V 1901 B.A.. Stewart, James Livingstone...Chentu, Sz-chuan, China, c/o Canadian Methodist Mission, via Chung-King.

S.

U 1867 B.A.. Stewart, Joseph William Alexander.....Rochester, N.Y.
U 1867 B.A.. Stewart, McLeod.....14 Metcalfe St., Ottawa.
U 1870 M.A..
T 1874 B.A.. Stewart, Morse.....440 Jefferson Ave., Detroit, Mich.
U 1902 B.A.. Stewart, Robert Meldrum.....Dept. of Interior, Ottawa.
U 1903 M.A..
U 1881 B.A.. Stewart, Samuel (M.B.).....Thamesville.
U 1888 B.A.. Stewart, Thomas Brown Phillips (LL.B.).....(Ob.)
U 1897 B.A.. Stewart, William Kilborne...Dartmouth College, Hanover, N.H.
V 1866 B.A.. Stickles, Charles Wesley.....Osgoode.
V 1869 M.A..
U 1883 B.A.. Stillwell, John R.....Pembroke.
T 1861 B.A.. Stimson, Elain Rush.....(Ob.)
T 1862 M.A..
U 1849 B.A.. Stinson, Ebenezer (B.C.L.).....(Ob.)
V 1900 B.A.. St. John, Arthur Newton.....Steelton.
V 1881 B.A.. St. John, Joseph Wesley.....194 Dunn Ave., Parkdale.
V 1884 M.A..
U 1883 B.A.. Stoddart, James.....770 Elmwood Ave., Buffalo.
U 1898 B.A.. Stoddart, Robert.....Clinton.
U 1887 B.A.. Stone, Hiram Erskine.....Midland.
U 1889 B.A.. Stone, John Robinson (M.B.).....Parry Sound.
U 1894 B.A.. Stone, Samuel George.....Sault Ste. Marie.
V 1887 B.A.. Stonehouse, Aaron.....Rochester, N.Y.
U 1890 B.A.. Stork, Jennie (Mrs. E. L. Hill).....Guelph.
U 1898 B.A.. Stovel, Margaret May (Mrs. R. F. McWilliams)..... Peterboro'
U 1873 B.A.. Straith, Peter.....Innerkip
U 1875 M.A..
U 1900 B.A.. Straith, Rose Isabella..402 McDermott Ave., Winnipeg, Man.
U 1862 B.A.. Strang, Hugh Innis.....Goderich.
V 1892 B.A.. Strangways, Britton Richard.....Parry Sound.
U 1893 B.A.. Strath, Robert Smith...Harbord St. Coll. Inst., Toronto.
T 1900 B.A.. Strathy, Gerard Breckonridge...34 Wellington St. E., Toronto.
T 1902 M.A..
U 1887 B.A.. Stratton, Alfred William.....(Ob.)
U 1902 B.A.. Stratton, Ralph Dunn.....2 Classic Ave., Toronto.
U 1899 B.A.. Stratton, William Aikins....Bank of Toronto, Toronto.
U 1880 B.A.. Stratton, William Armstrong (LL.B.).....(Ob.)
V 1879 B.A.. Strauchan, George.....(Ob.)
V 1884 B.A.. Street, Jacob Richard..Syracuse Univ.,
V 1888 M.A.. Dept. of Pedagogy, 723 Comstock Ave., Syracuse, N.Y.
U 1895 B.A.. Street, Jeanette Atwater (Mrs. E. C. Jeffrey)..... Harvard Univ., Cambridge, Mass.
U 1904 B.A.. Streight, Blanche Harriet Augusta.....Islington.
U 1891 B.A.. Stringer, Isaac O.....Herschel Islands, Mackenzie River.
V 1881 B.A.. Strongman, William Arthur (LL.D.).....Canboro.
U 1891 B.A.. Stuart, Charles Allan.....Calgary, N.W.T.
U 1893 B.A.. Stuart, Frederick Alfred.....573 Adelaide St., London.
U 1904 M.A..
U 1880 B.A.. Stuart, John.....Monon, Ind., U.S.A.

S.

U 1887 B.A.. Stuart, John Callam.....Windsor.
U 1872 B.A.. Stuart, John Lowry.....(Ob.)
U 1895 B.A.. Stubbs, Samuel James....Lakeview House, Oak Ridges.
T 1878 B.A.. Stunden, Alfred.....Bermuda.
T 1879 M.A..
U 1888 B.A.. Suffel, Frank Hammond.....Minneapolis, Minn.
U 1879 B.A.. Sullivan, Edward.....
U 1859 B.A.. Sullivan, Robert.....(Ob.)
U 1861 M.A..
U 1867 B.A.. Sully, James Darrell Denman...No. 307 Powers Bldg., Rochester, N.Y.
U 1903 B.A.. Summers, Edith.....144 First Ave., Toronto.
T 1903*B.A.. Summerscales, Ernest William.....Wawanesa, Man.
T 1903 M.A..
U 1880 B.A.. Sutherland, Alexander.....66 Main St., Buffalo.
U 1877 B.A.. Sutherland, Alexander Macbeth.....(Ob.)
V 1859 B.A.. Sutherland, Donald George (LL.B.).....(Ob.)
V 1867 M.A..
U 1903 B.A.. Sutherland, James Willis...125 Elmwood Ave., London
V 1895 B.A.. Sutherland, Mary Helena (Mrs. L. Stephens), 132 East Ave. South, Hamilton.
U 1903 B.A.. Sutherland, Nettie Allan.....Calgary, N.W.T.
T 1875 B.A.. Sutherland, Robert Gordon.....Hamilton.
T 1879 M.A..
U 1872 B.A.. Sutherland, William Macbeth...351 Adelaide St. W., Toronto.
U 1889 B.A.. Swanson, John Donald.....Kamloops, B.C.
V 1898 B.A.. Swanzey, Elizabeth Grace (Mrs. W. D. Ferris)..... Edmonton, Alta.
T 1902*B.A.. Sweatman, S. DeK.....Trinity College, Toronto.
T 1903 M.A..
T 1883*M.A.. Sweeney, James Fielding.....266 College St., Toronto.
V 1898 B.A.. Swinnerton, George Frederick.....St. Vincent, Minn.
V 1887 B.A.. Switzer, Frank Leslie (M.D.).....Ottawa.
V 1872 B.A.. Switzer, Parmeni Antonio.....(Ob.)
V 1876 M.A..
V 1874 B.A.. Switzer, Villerois.....(Ob.)
U 1885 B.A.. Sykes, Frederick Henry...Columbia University,
U 1886 M.A.. New York, N.Y.
V 1891 B.A.. Sykes, William John.....Coll. Inst., Ottawa.
U 1902 B.A.. Symington, Herbert James.....Sarnia.
T 1886 B.A.. Symonds, Herbert...Christ Church Cathedral, Montreal.
T 1887 M.A..

T.

U 1904 B.A.. Tackaberry, Wilson Hamilton.....Kemptville.
U 1867 B.A.. Tait, Donald.....Quebec Ave., Quebec.
U 1899 B.A.. Tait, Murray Clayton.....Claremont.
U 1901 M.A..
T 1899 B.A.. Talbot, Katharine (Mrs. Morris).....Grimsby.
T 1901 B.A.. Talbot, Marion Frances.....Oshawa.
U 1887 B.A.. Talbot, Thomas Mason.....Griswold, Man.
U 1888 B.A.. Talling, Marshall P.....148 Berkeley St., Toronto.

T.

U 1895 B.A.. Tamblyn, William Thomas Ferguson...Western Univ., London.
U 1865 B.A.. Tamblyn, William Ware.....Bowmanville.
U 1866 M.A..
T 1882 B.A.. Tanner, John Arthur.....
T 1883 M.A..
U 1897 B.A.. Tapscott, Charles Edward Shackleton.....Brantford.
U 1902 B.A.. Tapscott, Cora Ida.....Caledonia.
U 1897 B.A.. Tasker, Lawrence Hermon (LL.B.)...2 West 120th St.,
U 1898 M.A.. New York, U.S.A.
U 1874 B.A.. Tassie, Alexander Stewart.....Listowel.
U 1859 B.A.. Tassie, Henry.....New York.
U 1856 B.A.. Tassie, William.....(Ob.)
U 1858 M.A..
U 1904 B.A.. Tate, Mabel Ethel.....37 Rolyat St., Toronto.
T 1902 B.A.. Taylor, Allan Elsworth.....Master U.C.C., Deer Park.
T 1903 M.A..
V 1891 B.A.. Taylor, Allan William.....Ingersoll.
U 1901 B.A.. Taylor, Charles Clinton.....241 Markham St., Toronto.
U 1902 M.A..
V 1899 B.A.. Taylor, Emma Jean.....Parkhill.
T 1866 B.A.. Taylor, George Irwin.....269 Gerrard St., Toronto.
T 1877 M.A..
U 1865 B.A.. Taylor, Henry Betts.....Mount Clemens, Mich.
V 1899 B.A.. Taylor, Lily Ethel.....Eglinton.
U 1867 B.A.. Taylor, John.....(Ob.)
U 1870 M.A..
U 1887 B.A.. Taylor, John Albert.....Souris, Man.
U 1890 M.A..
U 1896 B.A.. Taylor, John Gladstone.....Windsor.
U 1897 B.A.. Taylor, John Julian Wesley.....Sault Ste. Marie.
U 1897 B.A.. Taylor, John Thomson.....Indore, Central India.
U 1904 B.A.. Taylor, Peter.....184 Market St., Hamilton.
U 1877 B.A.. Taylor, Samuel John...(Secretary of French Evangeliza-
U 1890 M.A.. tion Society), Montreal.
U 1856 B.A.. Taylor, Thomas Wardlaw...67 Victoria Ave., Hamilton.
U 1856 M.A..
(*Ad eundem*).
U 1889 B.A.. Taylor, William Benjamin (LL.B.)...North America Life Ass. Co., 112-118 King St. W., Toronto.
U 1901 B.A.. Taylor, William Edington (Ph.D.)...Wycliffe College,
U 1902 M.A.. Toronto.
U 1904 B.A.. Taylor, William Robert.....Port Dover.
U 1892 B.A.. Taylor, Wilson.....Chatham.
U 1882 B.A.. Teefy, Armand Francis.....84 La Salle St., Chicago, Ill.
U 1871 B.A.. Teefy, John Read.....St. Michael's College, Toronto.
U 1894 M.A..
U 1899 B.A.. Tegler, Robert.....Walkerton.
U 1893 B.A.. Telfer, Nettie S. (Mrs. J. McGillivray).....
72 St. Albans St., Toronto.
U 1900 B.A.. Telford, Robert.....Ottawa.
T 1897 B.A.. Temple, Reginald Herbert Montague...Clerk of Record, Johannesburg, S.A.
U 1897 B.A.. Tennant, Adelaide Emma (Mrs. James Barber)..Arthur.
U 1899 B.A.. Tennant, Isabella Leatham...76 Spadina Ave., Toronto.

T.

U 1892 B.A.. Tennant, Jno. Hunter.....36 Macdonell Ave., Toronto.
V 1895 B.A.. Terrill, Allan Jay.....Cambray.
U 1894 B.A.. Terry, David Wilson.....Boissevain, Man.
V 1901 B.A.. Terryberry, Arthur Isaac.....Southampton.
V 1882 B.A.. Terwilligar, William.....(Ob.)
U 1891 B.A.. Teskey, Edith A.....Welland.
U 1893 M.A..
U 1860 B.A.. Tew, Henry.....(Ob.)
U 1891 B.A.. Thacker, Caroline Louisa.....648 Church St., Toronto.
U 1900 B.A.. Thackeray, Barton Earl.....Roseneath.
V 1900 B.A.. Thom, Douglas John.....Regina, Assa.
U 1865 B.A.. Thom, James.....684 Ontario St., Toronto.
U 1861 B.A.. Thom, John Highet.....Osgoode Hall, Toronto.
U 1865 M.A..
V 1903 B.A.. Thomas, Amos.....Fairground.
U 1891 B.A.. Thomas, Herbert Francis....82 Bismarck Ave., Toronto.
U 1893 M.A..
V 1879 B.A.. Thomas, James Andrew Beattie.....London.
U 1899 B.A.. Thomas, Janie.....259 Gerrard St. E., Toronto.
U 1885 B.A.. Thompson, Alfred Burke.....Penetanguishene.
U 1890 B.A.. Thompson, Andrew Thorburn (LL.B.).....Cayuga.
V 1889 B.A.. Thompson, Archibald.....Hepworth.
U 1898 B.A.. Thompson, Frederick William.....Arthur.
V 1898 B.A.. Thompson, Frederick William Arthur.....Brantford.
U 1902 B.A.. Thompson, George Atcheson.....St. Mary's.
U 1874 B.A.. Thompson, George Wallace.....Galesburg, Knox Co., Ill.
T 1889 B.A.. Thompson, Hedley Vicars.....Shanty Bay.
T 1891 M.A..
T 1902*B.A.. Thompson, James.....Ingersoll.
T 1902 M.A..
U 1865 B.A.. Thompson, James B.....Oxford, Eng.
U 1845 B.A.. Thompson, John Edgworth.....(Ob.)
U 1894 B.A.. Thompson, John Fletcher.....Simcoe.
U 1904 M.A..
U 1896 B.A.. Thompson, Peter James...Inspector W. Middlesex, London.
U 1885 B.A.. Thompson, Robert Allan.....Hamilton.
U 1891 B.A.. Thompson, Russell Montgomery.....Blenheim.
U 1883 B.A.. Thompson, William Edmund.....Toronto.
U 1900 B.A.. Thompson, William Henry.....Goderich.
V 1900 B.A.. Thomson, Albert Edward Maitland.....Merlin.
V 1902 M.A..
U 1903 B.A.. Thomson, Andrew.....42 Brunswick Ave., Toronto.
U 1903 B.A.. Thomson, Arthur.....University of Toronto, Toronto.
T 1854 B.A.. Thomson, Charles Edward.....(Ob.)
T 1858 M.A..
U 1892 B.A.. Thomson, David...Univ. of Washington, University Station, Seattle, Wash.
U 1903 B.A.. Thomson, John Clifton.....Owen Sound.
U 1904 B.A.. Thomson, Norah Margaret.....Owen Sound.
U 1899 B.A.. Thomson, Robert Boyd.....34 Henry St., Toronto.
U 1880 B.A.. Thomson, Robert Yuille.....(Ob.)
U 1881 M.A..
U 1890 B.A.. Thomson, Walter Proudfoot.....6 Carlton St., Toronto.
U 1869 B.A.. Thornton, Robert McAlpin.....London, England.

T.

U 1877 B.A.. Tibb, John Campbell.....Eglinton.
U 1878 M.A..
U 1883 B.A.. Tibb, Richard Campbell.....31 Bernard Ave., Toronto.
U 1895 B.A.. Tier, William.....Manitoba Coll., Winnipeg.
U 1896 M.A..
T 1893*B.A.. Tighe, Stearne.....Kingston.
T 1893 M.A..
V 1875 B.A.. Tilley, William E.....Bowmanville.
V 1878 M.A..
U 1858 B.A.. Tisdell, Francis B. (M.D.).....(Ob.)
U 1859 M.A..
U 1900 B.A.. Tobey, Wilmot Maxwell.....26 Wellington St., Ottawa.
T 1904 B.A.. Todd, Frainee.....56 Brock Ave., Toronto.
U 1879 B.A.. Toews, Peter.....60 Czar St., Toronto.
U 1883 M.A..
V 1899 B.A.. Toll, Sylvester Leroy.....South Woodslee.
U 1885 B.A.. Tolmie, James Craig.....Windsor.
T 1902 B.A.. Tomlinson, George Herbert...Lake Superior Power Co., Sault Ste. Marie.
T 1880 B.A.. Tooke, William Macaulay.....(Ob.)
U 1894 B.A.. Topping, Ethel.....(Ob.)
U 1873 B.A.. Torrance, John.....(Ob.)
U 1874 M.A..
U 1896 B.A.. Towers, Robert Irwin.....Sarnia.
T 1882 B.A.. Townley, Thomas Owen...Registrar of Land Titles, Vancouver, B.C.
V 1895 B.A.. Toye, Arthur James.....Ravenna.
U 1889 B.A.. Tracy, Frederick.....Univ. of Toronto, Toronto.
U 1866 B.A.. Traver, Albert Jones.....(Ob.)
U 1870 M.A..
U 1872 B.A.. Traver, Elliott.....Strathroy.
U 1903 B.A.. Treadgold, William Monton.....Brampton.
U 1891 B.A.. Treleaven, John Wesley.....Almonte.
T 1860 B.A.. Tremayne, Francis.....Mimico.
T 1877 M.A..
T 1886 B.A.. Tremayne, Herbert Ogilvie.....Lambton Mills.
T 1888 M.A..
V 1879 B.A.. Tremeer, James.....Smithville.
U 1899 B.A.. Trenaman, Mable Natalie.....St. Thomas.
U 1899 B.A.. Trench, William Wycliffe Anson.....Unionville.
T 1893 B.A.. Trenholme, Edward Craig...Cowley St. John, Oxford, Eng.
T 1893 M.A..
T 1862 B.A.. Trew, Archibald George Lister...243 N. Griffin Ave., Los Angeles, Cal.
T 1869 M.A..
U 1854 B.A.. Trew, Neil McLean.....(Ob.)
U 1859 M.A..
V 1900 B.A.. Trimble, Delmar Hill.....Archer, Ohio.
T 1892 B.A.. Troop, Jared G. Carter.....University of Chicago.
T 1893 M.A..
T 1900 B.A.. Trotter, Loftus Augustus.....Leitrim.
U 1882 B.A.. Trotter, Thomas.....Wolfville, N.S.
U 1894 B.A.. Trotter, William Cecil (D.D.S.)...412 Bloor St. W., Toronto.
U 1897 B.A.. Trout, John Herbert (M.B.).....(Ob.)

T.

U 1900 B.A.. Trumpour, Harry Ralph...Rothesay, N.B., or Wycliffe
U 1904 M.A.. College, Toronto.
U 1896 B.A.. Tucker, Alice Blyth...D an, Adelphi College, or 10 S. Oxford St., Brooklyn, N.Y.
U 1892 B.A.. Tucker, George Lawrence.....(Ob.)
V 1898 B.A.. Tucker, Samuel Thomas.....Seagrave.
V 1890 B.A.. Tucker, William Benjamin.....Orono.
U 1904 B.A.. Tuckett, Emma Carrol.....Markham.
T 1899 B.A.. Turley, Robert.....Beachburg.
U 1873 B.A.. Turnbull, Alexander Mathieson...Denver, Colorado, or 514 W. 124th St., New York, N.Y.
U 1881 B.A.. Turnbull, Harold.....Winnipeg.
U 1861 B.A.. Turnbull, James.....524 Bathurst St., Toronto.
U 1878 B.A.. Turnbull, John A. (LL.B.)...316 Bathurst St., Toronto.
U 1899 B.A.. Turner, Mabel Frances Louise..Dean's Office, University Hall, Evanston, Ill.
U 1857 M.A.. Turpin, John.....
(*Ad eundem*).
U 1884 B.A.. Twohey, William James Joseph.....Chatham.
T 1901 B.A.. Tyner, Frederick Dufferin.....Calgary, Alta.
U 1851 B.A.. Tyner, Richard James.....(Ob.)
U 1880 B.A.. Tyrrell, Joseph Barr.....Dawson City, Yukon.
U 1889 M.A..
U 1862 B.A.. Tytler, William.....Guelph.

U.

U 1899 B.A.. Umphrey, George Wallace.....Udora.
U 1856 B.A.. Unsworth, Richard.....Fergus.
U 1903 B.A.. Urquhart, Daniel William Simpson.....Corbetton.

V.

T 1883 B.A.. Van Carson, Elbert.....(Ob.)
U 1904 B.A.. Vance, William Hugh.....St. Catharines.
U 1864 B.A.. VanderSmissen, William Henry..15 Surrey Pl., Toronto.
U 1866 M.A..
U 1896 B.A.. Van Every, John Fair.....Owen Sound.
U 1846 B.A.. VanKoughnet, Bolton John.....(Ob.)
(*Ad eundem*).
T 1854 B.A.. VanKoughnet, Salter.....(Ob.)
T 1857 M.A..
U 1904 B.A.. Vanston, William Justus Kough...Wall St. Journal, 42 Broad St., New York.
V 1878 B.A.. Van Wyck, James.....(Ob.)
V 1902 B.A.. Van Wyck, James Roy..Sherman Avenue Presbyterian Mission, Hamilton.
V 1895 B.A.. Varley, Frederick William.....Sutton West.
V 1896 M.A..
T 1893 B.A.. Vernon, Frank Lawrence...153 State St., Portland, Me.
T 1890 B.A.. Vicars, Thomas Allen.....(Ob.)
U 1885 B.A.. Vickers, William Wallbridge.....87 York St., Toronto.
T 1857 B.A.. Viner, George Peregrine Barber.....Enfield, Eng.
T 1867 M.A..
U 1882 B.A.. Vines, Frederick Austin.....(Ob.)
(*Ad eundem*).
U 1892 B.A.. Vining, Jared.....101 Dundas St., London.
V 1891 B.A.. Voaden, Thomas.....Zion City, Ill.

W.

V 1887 B.A.. Waddell, Robert H.....(Ob.)
U 1903 B.A.. Waddell, Mary Evelyn Gertrude.....Bryn Mawr, Pa.
U 1904 M.A..
T 1904 B.A.. Wade, Ethel Marion.....45 Hannah St. W., Hamilton.
U 1882 B.A.. Wade, Frederick Coate.....1125 Seaton St., Vancouver, B.C.
T 1903 B.A.. Wade, Stanley Gilbert.....Trinity College, Toronto.
T 1904 B.A.. Wade, Winifred Margaret..45 Hannah St. W., Hamilton.
T 1896 B.A.. Wadsworth, Edith.....502 Euclid Ave., Toronto.
T 1902 M.A..
U 1860 B.A.. Wadsworth, James Joseph (M.B.).....Simcoe.
U 1863 M.A..
T 1894 B.A.. Wadsworth, William Rein...57½ Exchange St., Portland, Me.
T 1902 M.A..
T 1896 B.A.. Wadsworth, William Ridout...124 Tyndall Ave., Toronto.
T 1902 M.A..
U 1898 B.A.. Wagar, Gordon Lincoln.....Mount Hermon, Mass.
V 1880 B.A.. Wagar, Nelson (D.D.S.).....Napanee.
T 1901 B.A.. Waines, William Leslie.....Calgary, Alta.
T 1902 M.A..
U 1900 B.A.. Wainwright, Percival Hadfield.....Ottawa, or Orillia.
U 1887 B.A.. Wait, Frank Goodell.....Ottawa.
U 1889 M.A..
V 1891 B.A.. Waite, William J.....Lindsay, or Denver, Col.
U 1899 B.A.. Waldie, Robert Stanley (LL.B.).75 Park Rd., Toronto.
V 1882 B.A.. Waldron, Charles H. (D.D.S.)...669 Spadina Ave., Toronto.
V 1885 M.A..
U 1888 B.A.. Waldron, Gordon.....Quebec Bank Chambers, Toronto.
U 1892 B.A.. Wales, Henry Ira.....Aylmer.
V 1903 B.A.. Walker, David Alfred.....Guelph.
V 1904 B.A.. Walker, Dwight Anderson.....Teeswater.
U 1891 B.A.. Walker, Duncan.....Peterboro'.
U 1900 B.A.. Walker, Edmund Murton (M.B.)..99 St. George St., Toronto.
U 1855 B.A.. Walker, Nathaniel Osborne (M.D.).....(Ob.)
U 1859 M.A..
T 1869 B.A.. Walker, Thaddeus.....463 Shaw St., Toronto.
T 1891 M.A..
V 1899 B.A.. Walker, Thomas Willoughby (M.B.).....Ridgetown.
U 1867 B.A.. Walker, William Frederick (LL.B.).....(Ob.)
U 1869 M.A..
U 1885 B.A.. Walker, William Henry.....Rideau Hall, Ottawa.
U 1885 B.A.. Walker, William M.....London South.
U 1902 B.A.. Walker, William Oscar.....Ingersoll.
U 1904 M.A..
U 1893 B.A.. Walks, Robert Hilton.....Lindsay.
V 1893 B.A.. Wallace, Arthur Buchan.....Enderby, B.C.
V 1904 B.A.. Wallace, Edward Wilson.....95 Bedford Rd., Toronto.
U 1873 B.A.. Wallace, Francis Huston.....95 Bedford Rd., Toronto.
U 1874 M.A..
U 1903 B.A.. Wallace, Harold Grant..St. Andrew's College, Toronto.
U 1902 B.A.. Wallace, Herbert Truman...138 Jackson St. W., Hamilton.
U 1873 B.A.. Wallace, James.....
V 1903 B.A.. Wallace, James Hill.....46 Sussex Ave., Toronto.

W.

U 1896 B.A.. Wallace, Malcolm William..Univ. of Toronto, Toronto.
V 1866 B.A.. Wallace, Samuel. . . . . .
U 1879 B.A.. Wallace, William George.....15 Madison Ave., Toronto.
U 1882 M.A..
V 1869 B.A.. Wallbridge, Asa F.....Newcastle.
V 1870 M.A..
(*Ad eundem*).
T 1892 B.A.. Wallbridge, Francis George (M.D., C.M.).....Midland.
U 1897 B.A.. Wallbridge, John Emberley.....Edmonton, N.W.T.
T 1889 B.A.. Waller, John Gage.....Nagano, Shinano, Japan.
T 1890 M.A..
U 1904 B.A.. Wallis, William Arthur.....25 St. Patrick St., Toronto.
V 1892 B.A.. Wallwin, Isaac Barker.....1 St. Andrew St., London.
U 1885 B.A.. Walmsley, Thomas.....Picton.
U 1883 B.A.. Walsh, John Joseph.....(Ob.)
V 1881 B.A.. Walton, Alfred Morrison.....(Ob.)
U 1896 B.A.. Wanless, Isabel May (Mrs. A. C. McMaster).....
742 Spadina Ave., Toronto.
V 1902 B.A.. Ward, Annie Lulu.....34 Wellington St., Lindsay.
V 1904 B.A.. Ward, Charles Frederick....4 Kensington Ave., Toronto.
U 1901 B.A.. Ward, Clara Ann.....Arnprior.
V 1877 B.A.. Ward, Joseph.....Courtice.
V 1881 M.A..
U 1862 B.A.. Wardrop, Robert.....8 Queen's Park, Toronto.
V 1877 B.A.. Warner, Robert Ironsides.....St. Thomas.
V 1884 B.A.. Warner, Stanley Clark..1265 Lafayette St., Denver, Col.
T 1896 B.A.. Warren, Edwin George.....Greenwood, B.C.
T 1888 B.A.. Warren, George.....Lakefield.
V 1904 B.A.. Warren, Herbert Shaw.....Aurora.
V 1895 B.A.. Warren, Herman Ebenezer.....Lennoxville, Que.
V 1896 M.A..
U 1893 B.A.. Warren, James M.....Technical School, Toronto.
T 1898 B.A.. Warren, J. Richard Hammond.....Pakenham.
T 1900 M.A..
T 1897 B.A.. Warren, Louise Isabella...Bishop Bethune College,
T 1902 M.A.. Oshawa.
V 1869 B.A.. Washington, Edwin Stephen.....(Ob.)
V 1860 B.A.. Washington, George.....Lemonville.
V 1871 M.A..
V 1863 B.A.. Washington, William Coleman.....Barrie.
V 1868 M.A..
V 1869 B.A.. Wass, John Bradshaw.....Flesherton.
V 1873 M.A..
U 1884 B.A.. Waterhouse, Egerton F.....Ingersoll.
U 1859 B.A.. Waters, David (LL.D.).....(Ob.)
U 1860 M.A..
T 1867 B.A.. Waters, Henry Harcourt.....(Ob.)
T 1870 M.A..
U 1882 B.A.. Watson, Alexander Henderson.....Madoc.
U 1900 B.A.. Watson, Ervin Herbert Alfred..Jameson Ave. C.I.,
Toronto.
V 1871 B.A.. Watson, George H. (LL.B.)..79 St. George St., Toronto.
V 1883 B.A.. Watson, George Robinson (M.D.)..Barkley East,
Cape Colony, South Africa.
U 1903 B.A.. Watson, James Livingstone.....Nelson, B.C.

W.

U 1895 B.A.. Watson, Laetitia Lydia.....419 Euclid Ave., Toronto.
V 1876 B.A.. Watson, Lorenza Dow (LL.D.) . (New York Conference.)
(*Ad eundem*) .
V 1877 M.A..
U 1900 B.A.. Watson, Marguerite May. . . . . .Dewdney, B.C.
U 1894 B.A.. Watson, Omar Kern.....Ridgetown.
U 1892 B.A.. Watson, Thomas A.....Thamesford.
V 1863 B.A.. Watson, William Crossley.....Brampton.
V 1867 M.A..
U 1891 B.A.. Watson, William Gladstone....Univ. of Mt. Allison College, Sackville, N.B.
U 1897 B.A.. Watt, Arthur Balmer.....Woodstock.
U 1883 B.A.. Watt, John.....Diamond Glass Co., Toronto.
U 1891 B.A.. Watt, Lila Guthrie.....Guelph.
U 1896 B.A.. Watt, Louise....Theological Seminary, Calcutta, India.
U 1901 B.A.. Watt, Mabel. . . . . .Guelph.
U 1888 B.A.. Watt, Robert. . . . . .Corwhin.
U 1866 B.A.. Watt, William (LL.B.) .....Brantford.
V 1881 B.A.. Wattam, George Samuel (M.D.) .....
U 1891 B.A.. Watterworth, Mary Della (Mrs. W. C. Hall) . . . .94 Maitland St., Toronto.
V 1904 B.A.. Watts, Florence Edith.....Bruce Mines.
U 1858 M.A.. Watts, Walter Angus. . . . . .
(*Ad eundem*) .
U 1888 B.A.. Waugh, John D. (D.Pæd.). . . . . .Whitby.
U 1900 B.A.. Weaver, Ethel Chambers. 41 Spring Garden, Halifax, N.S.
U 1894 B.A.. Weaver, Richard Leigh.....Spanish Ship Bay, N.S.
U 1896 M.A..
V 1883 B.A.. Webb, Charles W.. . . . . (Ob.)
V 1903 B.A.. Webb, Charles Wesley.....Ancaster.
U 1898 B.A.. Webb, Flora Mabyl...Brighton or 188-192 East 7th Street, New York.
V 1887 B.A.. Webb, Frank Leslie (LL.B.) .....Colborne.
T 1891 B.A.. Webb, William Fremantle.....Calgary, N.W.T.
U 1881 B.A.. Webber, Frederick William.....Syracuse, N.Y.
U 1883 M.A..
U 1885 B.A.. Webster, Charles Alexander.....Beyouth, Syria.
U 1894 B.A.. Webster, John Dickson.....254 Shaw St., Toronto.
U 1897 B.A.. Webster, Samuel Charles.....Elora.
U 1845 B.A.. Wedd, William....Bathurst and Harbord Sts., Toronto.
U 1848 M.A..
V 1904 B.A.. Weekes, Edith Annie.....Glencoe.
V 1896 B.A.. Weekes, John Pearson.....Parry Sound.
U 1900 B.A.. Wegg, Charlotte Sophia.....St. Thomas.
U 1896 B.A.. Weidenhammer, Frederick John.....Leamington.
U 1896 B.A.. Weidenhammer, William Benjamin.....Berlin.
U 1894 B.A.. Weir, Anne. . . . . .Peterborough.
U 1885 B.A.. Weir, Archibald (LL.B.) .....Sarnia.
V 1887 B.A..
(*Ad eundem*) .
U 1903 B.A.. Weir, Evelyn Helen.....Normal School, Ottawa.
U 1884 B.A.. Weir, William C.....Carleton Place.
U 1890 B.A.. Weir, William Moore.....York.
T 1895*M.A.. Welch, Edward Ashurst (D.C.L.) . .Rector St. James' Cathedral, Toronto.

W.

U 1883 B.A.. Weld, Octavius (M.B.) ..... Vancouver, B.C.
T 1855 B.A.. Weld. Octavius. . . .. (Ob.)
V 1890 B.A.. Wells, Charles P. ..... Ethel.
T 1863 B.A.. Wells, John. . . .. (Ob.)
U 1854 B.A.. Wells, Rupert Mearse ..... (Ob.)
V 1899 B.A.. Wellwood, Harold Everitt ..... Warminster.
U 1873 B.A.. Wellwood, Nesbitt John ..... Oakville.
U 1895 B.A.. Welwood, Daniel Lalor Leopold Augustus..32 Walton St. Toronto.
U 1895 B.A.. Werrett, Annie (Mrs. R. B. Wells) ..... Delhi.
U 1897 B.A.. Werry, Frederick William Orion..Dept. Interior, Ottawa.
U 1904 B.A.. Wesley, Timothy Millard ..... Newmarket.
V 1883 B.A.. West, George H. ..... Winnipeg, Man.
V 1883 B.A.. West, Robert Marshall ..... (Ob.)
U 1893 B.A.. West, William John ..... Bluevale.
U 1896 M.A..
T 1901 B.A.. Westman, Charles Frederick ..... Windsor.
T 1902 M.A..
T 1866 B.A.. Westney, William Stephen ..... Allandale.
T 1873 M.A..
U 1848 B.A.. Westropp, Robert Gidings (M.B.) .....
(*Ad eundem*).
U 1891 B.A.. Westwood, G.W. ..... Nanaimo, B.C.
T 1866 B.A.. Wetherell, George Augustus ..... (Ob.)
U 1877 B.A.. Wetherell, James Elgin ..... Strathroy.
T 1898 B.A.. Wethey, Edmund James ..... H. S. Master, Warkworth.
T 1857 B.A.. Wethy, Henry Coffin Windeat ..... (Ob.)
U 1893 B.A.. Whaley, Sidney ..... St. Helen's.
T 1898 B.A.. Whateley, Margaret Clements...185 High Park Ave., Toronto.
U 1892 B.A.. Wheaton, John Williams ..... 92 Howard St., Toronto.
U 1884 B.A.. Whetham, Charles. . . . . Sheffield.
U 1885 M.A..
U 1900 B.A.. Whillans, James Archibald ..... Ilderton.
T 1899 B.A.. Whitaker, Arthur ..... Norwood, N.J.
T 1900 M.A..
U 1901 B.A.. White, Blanche Beatrice ..... 68 Howland Ave., Toronto.
T 1887*B.A.. White, Charles de Wolfe ..... Kentville, N.S.
U 1898 B.A.. White, David Budd (LL.B.) ..... Niagara Falls.
U 1899 B.A.. White, Edwin Theodore (B.Pæd.) ..... Pembroke.
V 1895 B.A.. White, Francis William ..... Grafton.
T 1856 B.A.. White, George William ..... (Ob.)
U 1886 B.A.. White, James ..... Portland, Or.
U 1872 B.A.. White, James (M.D.) ..... Hamilton.
U 1873 M.A..
U 1904 B.A.. White, James Herbert ..... Snelgrove.
T 1871 B.A.. White, James Lyell .....
U 1896 B.A.. White, Jessie Orr..Woodstock or Dobb's Ferry-on-Hudson, N.Y.
U 1867 B.A.. White, John. . . .. (Ob.)
U 1868 M.A..
U 1860 B.A.. White, Joseph ..... 775 Somerset St., Ottawa.
T 1886 B.A.. White, Joseph Francis ..... Port Dalhousie.
T 1896 M.A..

W.

V 1882 B.A.. White, Percival Marshall.....Forth Worth, Texas.
V 1886 M.A..
U 1893 B.A.. White, Peter (LL.B.).....Pembroke.
T 1890 B.A.. White, Walter Henry.....
T 1894 M.A..
T 1903 B.A.. White, Wilfrid Clare.....Manfrs. Life Ins. Co., Toronto.
T 1896*B.A.. White, William Ernest.....Cayuga.
T 1896 M.A..
U 1895 B.A.. White, William Thomas.....Queen's Park, Toronto.
U 1890 B.A.. Whitelaw, Thomas Henderson (M.B.) .Edmonton, N.W.T.
U 1900 B.A.. Whitely, Lester Robert.....St. Thomas.
V 1873 B.A.. Whiting, John L.....69 Clarence St., Kingston.
V 1892 B.A.. Whiting, Richard.....11 Avenue Place, Toronto.
V 1860 B.A.. Whitney, William A.....(Ob.)
V 1864 M.A..
U 1900 B.A.. Whittaker, Septimus John.....Oil Springs.
V 1879 B.A.. Whittington, Robert (B.Sc.).....Vancouver, B.C.
V 1882 M.A..
U 1899 B.A.. Whyte, David.....Owen Sound.
U 1894 B.A.. Whyte, Robert.....Deseronto.
U 1895 B.A.. Wickens, Arthur Earle.....Hamilton.
V 1895 B.A.. Wicher, Edward Arthur....149 Rusholme Rd., Toronto.
U 1901 B.A.. Wicher, Fannie May.....518 Givens St., Toronto.
U 1894 B.A.. Wickett, Samuel Morley..Isabella and Huntley Sts., Toronto.
U 1888 B.A.. Wickett, William Llewellyn.....St. Thomas.
U 1896 B.A.. Wickham, Escotte (Mrs. Casselman).....Midway, B.C.
U 1893 B.A.. Wickham, Wilhelmine (Mrs. W. S. Pearcy) .Nelson, B.C.
U 1848 B.A.. Wickson, Arthur (LL.D.).....20 Portsdown Road,
U 1850 M.A.. Maida Vale, London, Eng.
U 1880 B.A.. Widdifield, William C.....Newmarket.
V 1901 B.A.. Wigg, Harriet Ella.....St. Louis, Mo.
V 1902 M.A..
V 1870 B.A.. Wiggins, Ezekiel Stone.....Daly Ave., Ottawa.
V 1872 M.A..
U 1871 B.A.. Wightman, John Roaf.....Oberlin, O.
U 1872 M.A..
U 1897 B.A.. Wightman, Robert.....Balmoral Ave., Toronto.
U 1884 B.A.. Wigle, Ernest Solomon.....Windsor.
V 1889 B.A.. Wigle, Hamilton A.....Regina, Assa.
U 1894 B.A.. Wigle, Laura Alfretta.....Essex.
V 1858 M.A.. Wilbor, A. D.....
(*Hon.*)
V 1876 B.A.. Wilbur, Walter.....
U 1901 B.A.. Wilcox, Edward Milton..149 Cowan Ave., Toronto, or Owen Sound.
U 1883 B.A.. Wilgress, George Somerville.....Huntsville.
T 1898 B.A.. Wilkie, Charles Stuart.....The Citadel, Quebec.
U 1888 B.A.. Wilkie, George.....157 Bay St., Toronto.
U 1875 B.A.. Wilkie, John.....Gwalior, India.
U 1876 M.A..
U 1904 B.A.. Wilkie, Marion Florence.....52 Dunn Ave., Toronto.
U 1903 B.A.. Wilkie, William McLaren.....Rossburn, Man.
U 1869 B.A.. Wilkins, David Francis Henry.....(Ob.)
V 1880 B.A.. Wilkinson, John Miles.....Milwaukee, Wis.

W.

V 1868 B.A.. Wilkinson, William.....Brantford.
V 1871 M.A..
U 1890 B.A.. Wilkinson, William Bruce..Waterford or Parliament Buildings, Toronto.
V 1903 B.A.. Will, Alice Amelia.....266 Major St., Toronto.
U 1899 B.A.. Will, George Edwin.....Niagara Falls.
U 1897 B.A.. Will, Joseph Stanley..Manitoba College, Winnipeg, Man.
U 1866 B.A.. Williams, Adolphus.....Vancouver, B.C.
T 1859 B.A.. Williams, Alex.....St. John's, 50 Portland St., Toronto.
T 1867 M.A..
U 1900 B.A.. Williams, Mabel Bertha.....Ottawa.
V 1885 B.A.. Williams, Nelson.....Chewelah, Wash.
V 1892 B.A.. Williams, Norman.....Los Angeles, Cal.
V 1863 B.A.. Williams, Richard Watson (M.D.).....Allenford.
V 1881 B.A.. Williams, Thomas Edward.....Thessalon.
U 1899 B.A.. Williams, Walter Herbert.....25 Robert St., Toronto.
V 1885 B.A.. Williams, William Henry.....Little Current.
U 1872 B.A.. Williams, William.....Collingwood.
U 1893 B.A.. Williamson, Charles Robert.....New London.
U 1899 B.A.. Willis, Charles Lavel.....Indian Head, Assa.
V 1886 B.A.. Willoughby, Kathleen Kells Isabella (Mrs. Watson), Barkley East, Cape Colony, South Africa.
V 1860 B.A.. Willoughby, Nicholas Ramsay.....Grimsby.
V 1867 M.A..
U 1883 B.A.. Willoughby, Wellington B. (LL.B.)..Moose Jaw, N.W.T.
V 1887 B.A.. Willmott, Arthur B. (B.Sc.).....Sault Ste. Marie.
V 1864 B.A.. Willmott, John C.....Stouffville.
V 1868 M.A..
U 1894 B.A.. Willson, Alice Maud.....Lindsay.
U 1890 B.A.. Willson, Annie (Mrs. R. J. Bonner).....De Land, Fla.
U 1862 B.A.. Willson, Arthur Lawrence.....(Ob.)
U 1863 M.A..
U 1901 B.A.. Willson, Herbert George...559 Parliament St., Toronto.
T 1894 B.A.. Wilshere, Alured Myddleton.....England.
T 1896 M.A..
U 1900 B.A.. Wilson, Albert Sherwood.....Merritton.
U 1904 B.A.. Wilson, Alexander Douglas.....Dundas.
V 1893 B.A.. Wilson, Alfred William Gunning.....McGill Univ., Montreal, Que.
V 1887 B.A.. Wilson, Andrew.....(Ob.)
V 1890 M.A..
V 1903 B.A.. Wilson, Charles James.....Milverton.
V 1904 M.A.. (*Hon.*)
U 1902 B.A.. Wilson, Charles Leslie.....150 Fifth Ave., New York.
V 1897 B.A.. Wilson, Eli.....Norman.
U 1890 B.A.. Wilson, George Andrew.....Vancouver, B.C.
U 1900 B.A.. Wilson, George Halford.....Vancouver, B.C.
U 1894 B.A.. Wilson, Gilbert B. (LL.B.)....601 Wardlaw Ave., Winnipeg.
U 1895 M.A..
U 1886 B.A.. Wilson, Gilbert Daniel.....(Ob.)
U 1898 B.A.. Wilson, Grace Amelia.....Whitevale.
T 1866 B.A.. Wilson, Henry.....248 W. 49th St., New York City.
T 1869 M.A..

W.

U 1892 B.A.. Wilson, Henry Ernest.....Boy's H. S., Marcy and Putnam Aves., Brooklyn, N.Y.
T 1899 B.A.. Wilson, Hugh Cameron Nelles.....St. Simon's, Toronto.
U 1891 B.A.. Wilson, James.....Glencoe.
U 1898 B.A.. Wilson, James Alex.....Alliston.
V 1859 M.A.. (*Hon.*) Wilson, James G.....
V 1872 B.A.. Wilson, James Peter.....Belleville.
V 1881 B.A.. Wilson, Jasper.....Ridgetown.
V 1887 M.A..
V 1857 M.A.. (*Ad eundem*). Wilson, John (LL.D.).....(Ob.)
T 1861 B.A.. Wilson, John.....(Ob.)
T 1862 M.A..
V 1867 B.A.. Wilson, John.....Fitzroy Harbor.
U 1878 B.A.. Wilson, John B.....(Ob.)
V 1891 B.A.. Wilson, John Shepperd Ivison.....Flesherton.
U 1864 B.A.. Wilson, John Smith.....Meaford.
U 1865 M.A..
V 1887 B.A.. Wilson, Joseph E. (LL.B.).....East Toronto.
V 1898 B.A.. Wilson, Martin Josiah.....Teeswater.
U 1903 B.A.. Wilson, Mary Agnes.....41 Murray St., Toronto.
U 1900 B.A.. Wilson, Nathan Lamont..(The Daily Union), Walla Walla, Wash.
V 1899 B.A.. Wilson, Norman Richard.....Winnipeg, Man.
V 1902 M.A..
U 1893 B.A.. Wilson, Peter Edmond (LL.B.).....Nelson, B.C.
U 1897 B.A.. Wilson, Reginald Clarence.59 Metcalf St., Montreal, Que.
V 1871 B.A.. Wilson, Richard Wornell (LL.B.).....Cobourg.
V 1874 M.A..
U 1900 B.A.. Wilson, Robert James.....St. Andrew's Church, Vancouver, B.C.
U 1901 M.A..
V 1897 B.A.. Wilson, Robert R.....(Ob.)
V 1903 B.A.. Wilson, Thomas Evered.....Elm.
T 1902 B.A.. Wilson, Thomas Hubert.....302 Huron St., Toronto.
T 1903 M.A..
U 1896 B.A.. Wilson, Thomas Matheson.....Univ. of Chicago.
U 1891 B.A.. Wilson, Uriah Morley.....Napanee.
U 1874 B.A.. Wilson, William Alexander.....Neemuch, India.
U 1876 M.A..
U 1890 B.A.. Wilson, William Arthur (LL.B.)..320-324 St. James St., Montreal, Que.
U 1900 B.A.. Wilson, William George.....Smith's Falls.
U 1902 M.A..
U 1901 B.A.. Wilson, William James.....Technical School, Toronto.
V 1898 B.A.. Wilson, Winnifred (Mrs. W. Leisenring)..Sandy Run, Lucerne Co., Pa.
U 1882 B.A.. Wiltsie, George Brown.....Leipsic, Ohio.
U 1857 B.A.. (*Ad eundem*). Windeat, James.....(Ob.)
U 1857 M.A..
U 1849 B.A.. Winer, William.....
U 1853 M.A..
V 1899 B.A.. Winters, George Arthur (M.B.).55 Bleecker St., Toronto.
U 1897 B.A.. Wishart, Archibald Campbell.....Beaverton.

W.

U 1882 B.A.. Wishart, David James Gibb..47 Grosvenor St., Toronto.
T 1888 B.A.. Wismar, John Anderson.....468 Spadina Ave., Toronto.
T 1890 M.A..
U 1882 B.A.. Wissler, Henry.....Elora.
V 1896 B.A.. Withrow, Florence Evelyn Winnifred..244 Jarvis St., Toronto.
U 1863 B.A.. Withrow, William Henry .....244 Jarvis St., Toronto.
U 1864 M.A..
V 1867 M.A..
(*Ad eundem*).
U 1885 B.A.. Witton, Henry Blois.....Hamilton.
U 1888 B.A.. Witton, James Gayford.....Dunnville.
U 1877 B.A.. Wolverton, Newton.....Marshall, Tex.
T 1873 B.A.. Wood, Albert Arthur Fulton.....(Ob.)
T 1889 B.A.. Wood, Annie Louise.....Millbrook.
U 1901 B.A.. Wood, Frank Herbert.....Port Hope, or Ridley Coll., St. Catharines.
U 1891 B.A.. Wood, Henry Montgomery.....Millbrook.
U 1884 B.A.. Wood, Herbert Ross.....Rockwood Asylum, Kingston.
T 1859 B.A.. Wood, John.....(Ob.)
T 1864 M.A..
V 1873 B.A.. Wood, Robert Edwin.....Peterborough.
U 1892 B.A.. Wood, Samuel Casey.....97 Avenue Rd., Toronto.
V 1858 B.A.. Wood, Smith George.....(Ob.)
T 1896 B.A.. Wood, Thomas Henderson...Bank of Toronto, Montreal.
T 1898 M.A..
U 1896 B.A.. Wood, William Archibald Porter...22 Grosvenor St., Toronto.
V 1901 B.A.. Wood, William Hamilton.....Calgary, Alta.
T 1874 B.A.. Wood, William Hugh.....
T 1878 M.A..
T 1873 B.A.. Woodburn, John.....(Ob.)
T 1902 B.A.. Woodcock, Herbert F. Dealtry.....Brockville.
T 1903 M.A..
U 1904 B.A.. Woodland, Victor Ormond.....Ottawa.
U 1902 B.A.. Woodroofe, Robert William.....Halifax, N.S.
U 1853 B.A.. Woodruff, William (M.D.).....Queen's Ave., London.
U 1890 B.A.. Woodruff, William Emerson (LL.B.).....Hamilton.
V 1890 B.A.. Woods, Emma Orilla (Mrs. J. W. Hannon), Prince Albert, Sask.
U 1862 B.A.. Woods, Samuel.....(Ob.)
U 1864 M.A..
U 1894 B.A.. Woods, Sidney Brown (LL.B.)....34 Grenville St., Toronto.
V 1901 B.A.. Woodsworth, Clara Marna..Alma Ladies' College, St. Thomas.
U 1898 B.A.. Woodworth, Frank Delmar...."Mail and Empire," Toronto.
U 1900 B.A.. Woolryche, Hilda Gwendolyn Best..41 Sussex Ave., Toronto.
U 1865 B.A.. Woolverton, Algernon.....Hamilton.
U 1867 M.A..
T 1897 B.A.. Woolverton, Francis Theron.229 W. 58th St., New York.
U 1899 B.A.. Woolverton, Helen Summer....James St. N., Hamilton.

W.

U 1869 B.A.. Woolverton, Linus. . . . . .Grimsby.
U 1870 M.A..
T 1896 B.A.. Woon, Alice (Mrs. Pedlar). . . . . .Oshawa.
U 1899 B.A.. Wooster, Thyrza (Mrs. E. T. Bishop) . .Edmonton, Alta.
V 1875 B.A.. Workman, George Coulson .21 Lorne Ave., Montreal, Que.
V 1878 M.A..
U 1904 B.A.. Workman, James G. . . . . .Orangeville.
T 1873 B.A.. Worrell, Clarendon Lamb (D.C.L.) . . . . . .Halifax, N.S.
T 1883 M.A..
T 1881 B.A.. Worrell, John Austin (D.C.L.) . . .191 John St., Toronto.
T 1875 M.A..
T 1861 B.A.. Worrell, John Bell. . . . . .Oakville.
T 1862 M.A..
V 1879 B.A.. Wortley, John Robert. . . . . .Kansas City, Kansas.
U 1899 B.A.. Wren, John Stewart. . . . . .Lucan.
U 1866 B.A.. Wright, Adam Henry (M.D.) . . .30 Gerrard St. E., Toronto.
U 1883 B.A.. Wright, Arthur Walker. . . . . .Mount Forest.
T 1890*B.A.. Wright, Clement Blake Bergin. . .222 Juneau Ave.,
T 1890 M.A.. Milwaukee, Wis.
U 1899 B.A.. Wright, Demeredy Firstbrook (Mrs. A. W. Briggs), 51 Grenville St., Toronto.
V 1862 B.A.. Wright, George (M.D.) . . . . . (Ob.)
V 1867 M.A..
U 1866 B.A.. Wright, George Sills. . . . . (Ob.)
U 1882 M.A..
U 1882 B.A.. Wright, Henry James. . . . . .492 Huron St., Toronto.
V 1870 B.A.. Wright, John Adelbert (LL.B.) . . . . . .Picton.
T 1897 B.A.. Wright, John de Pencier. . . . . .Roslyn.
T 1898 M.A..
V 1875 B.A.. Wright, John Wellington. . . . . .Picton.
V 1879 M.A..
U 1875 B.A.. Wright, Joseph Alfred. . . . . .17½ Adelaide St., Toronto.
U 1900 B.A.. Wright, Martha Landon. . . . . .14 Gwynne Ave., Toronto.
U 1878 M.A.. Wright, Robert Ramsay (LL.D.) . . .Univ. of Toronto,
(*Ad eundem*) . Toronto.
T 1886 B.A.. Wright, Thomas George Alexander. . . . . .Thamesford.
U 1863 B.A.. Wright, Thomas Wallace. . . . . .Schenectady, N.Y.
U 1891 M.A..
V 1848 B.A.. Wright, Wesley P. . . . . (Ob.)
U 1896 B.A.. Wright, William Jonathan. . . . . .Niagara-on-the-Lake.
U 1897 M.A..
U 1897 B.A.. Wright, William Stuart. . . . . .Newcastle.
U 1887 B.A.. Wright, William Valentine. . . . . (Ob.)
U 1896 B.A.. Wrinch, Frank Sidney. . .619 Church St., Toronto, or
U 1897 M.A.. Univ. of California, Berkeley, Cal.
U 1883 B.A.. Wrong, George McKinnon. . . . . .469 Jarvis St., Toronto.
U 1896 M.A..
U 1890 B.A.. Wyllie, William Andrew. . . . . .Waubaushene.

Y.

U 1867 B.A.. Yale, Henry. . . . . .St. Catharines.
U 1900 B.A.. Yarwood, Mary Clare St. George. . . . . .Belleville.
U 1900 B.A.. Yemen, Jane Fyfe. . . . . .Qu'Appelle, Assa.

Y.

U 1886 B.A.. Youell, John Henry George.....Aylmer.
V 1863 B.A.. Youmans, John Ryerson.....Toronto.
V 1868 M.A..
U 1901 B.A.. Young, Agnes Mackenzie.....524 Euclid Ave., Toronto.
U 1896 B.A.. Young, Annie Hester.....524 Euclid Ave., Toronto.
U 1887 B.A.. Young, Archibald Hope...Registrar and Prof. Trin. Coll., Toronto.
T 1892*B.A..
T 1893 M.A..
V 1893 B.A.. Young, Egerton Ryerson.....Port Carling.
V 1897 B.A.. Young, Frederick Armstrong (M.B.), 58 Nena St., Winnipeg, Man.
U 1869 B.A.. Young, Frederick Homer.....Picton.
U 1890 M.A..
V 1862 B.A.. Young, George.....(Ob.)
V 1866 M.A..
U 1896 B.A.. Young, George...Portage la Prairie Coll., Portage la Prairie, Man.
U 1891 B.A.. Young, George Alexander Macdonald..... c/o Bruce White, Esq., Nelson, B.C.
U 1873 M.A.. Young, George Paxton.....(Ob.)
(*Ad eundem*).
U 1891 B.A.. Young, George Sills (M.B.).....Prescott.
U 1884 B.A.. Young, James McGregor.....Univ. of Toronto, Toronto.
U 1903 M.A..
V 1872 B.A.. Young, Richard Ward.....(Ob.)
V 1875 M.A..
U 1881 B.A.. Young, Stephen Johnson.....Trenton.
V 1897 B.A.. Young, William Daniel (M.B.)...357 Berkeley St., Toronto.
V 1890 B.A.. Young, William Robert.....St. Thomas.
U 1902 B.A.. Younge, Robert John....Board of Trade Bldg., Toronto.
U 1903 B.A.. Younie, James Alexander.....Northern, Alta.
U 1874 B.A.. Yule, James Colton.....(Ob.)

Z.

V 1897 B.A.. Zimmerman, George Franklin.....Brewster, N.Y.

GRADUATES IN MEDICINE.

A.

Date of Admission		
V 1872 M.D..	Abbot, J. T.	Comber.
U 1900 M.B..	Abbot, William Jamieson (B.A.)	Lakeside Hospital, Cleveland, Ohio.
U 1867 M.B..	Aberdein, Robert.	(Ob.)
T 1891 M.D..	Abraham, Charles Franklin Percival	Niagara Falls S.
T 1891 C.M..		
U 1887 M.B..	Acheson, George (M.A.)	Galt.
U 1878 M.B..	Adair, James.	(Ob.)
T 1900 M.D..	Adam, John Geikie	Canaan, Conn., U.S.A.
T 1900 C.M..		
U 1904 M.B..	Adams, Allan Huston (B.A.)	Asylum for Consumptives, Weston.
V 1890 M.D..	Adams, Ezra Herbert	Queen and Bond Sts., Toronto.
V 1890 C.M..		
U 1904 M.B..	Adams, Henry John MacKay	Stavely, Alta.
T 1901 M.D..	Adams, Thomas	233 Fleet St., Cleveland, Ohio.
T 1901 C.M..		
V 1868 M.D..	Adams, Thomas.	(Ob.)
T 1876 M.B..	Adams, William Anderson.	Sault Ste. Marie
T 1902 M.D..	Adams, William Fawcett	161 Park Rd., Toronto.
T 1902 C.M..		
T 1904 M.D..	Adamson, James Fenwick.	Erindale.
T 1904 C.M..		
V 1862 M.D..	Addison, Samuel.	Caledon.
U 1895 M.B..	Addison, William Lockwood Thornton (B.A.)	
U 1898 M.D..		Penetanguishene.
U 1897 M.B..	Addy, Arthur Herbert	Jordan.
T 1900 M.D..	Addy, Thomas Arnold	Middleport, N.Y.
T 1900 C.M..		
U 1890 M.B..	Agar, John Samuel	Dover Centre.
T 1890 M.D..	Agar, Mary Louise	Dover Centre.
T 1890 C.M..		
V 1857 M.D..	Agnew, J. R.	(Ob.)
U 1894 M.B..	Agnew, Thomas.	Wingham.
T 1894 M.D..	Agnew, Thomas.	Londesboro'.
T 1894 C.M..		
U 1895 M.B..	Aiken, Alexander Wallace	8682 Vincennes Rd., Chicago.
T 1895 M.D..		900 Reliance Bldg., Chicago, Ill.
T 1895 C.M..		
U 1865 M.B..	Aiken, Edward	Camden, Cal.
U 1866 M.D..		
V 1882 M.D..	Aikens, W. H.	(Ob.)
V 1886 M.D..	Aikens, Nathaniel.	Hamilton.
U 1881 M.B..	Aikins, Henry Wilberforce (B.A.)	264 Church St., Toronto.
V 1881 M.D..		
U 1858 M.B..	Aikins, Moses Henry (B.A.)	Burnhamthorpe.
U 1888 M.D..		
U 1881 M.B..	Aikins, William Henry B.	50 College St., Toronto.
V 1881 M.D..		

A.

U 1885 M.D..	Aikins, William T. (LL.D.)	(Ob.)
V 1889 M.D..		
(*Ad eundem*).		
V 1862 M.D..	Aikman, Charles	(Ob.)
V 1868 M.D..	Aikman, Robert Peel	Grimsby.
T 1884 M.D..	Airth, George Leslie	(Ob.)
T 1884 C.M..		
T 1872 M.B..	Albright, Joseph	54 West Bridge St., Grand Rapids, Mich.
T 1873 M.D..		
V 1890 M.D..	Aldrich, Arthur George	Port Hope.
V 1890 C.M..		
V 1890 M.D..	Aldwick, A. G	(Ob.)
V 1891 M.D..	Alexander, David B.	
T 1891 M.D..		
T 1891 C.M..		
U 1894 M.B..	Alexander, William Henry	238 Carlton St., Toronto.
T 1894 M.D..		
T 1894 C.M..		
T 1890 M.D..	Alexander, Wm. Jas	
T 1890 C.M..		
V 1862 M.D..	Alford, R. N.	
T 1893 M.D..	Alger, Harry Herbert	Stirling.
T 1893 C.M..		
U 1878 M.B..	Algie, James	Alton.
T 1878 M.B..		
T 1886 M.D..	Allan, Archibald Alexander	Cardigan Bridge, P.E.I.
T 1886 C.M..		
U 1869 M.B..	Allan, Edward	Arthur.
V 1869 M.D..	Allan, Robert.	
T 1892 M.D..	Allan, Thomas Martin	
T 1892 C.M..		
T 1904 M.D..	Allen, John Alva	Alliston.
T 1904 C.M..		
T 1894 M.D..	Allen, Mary Eleanor (Mrs. Davidson)	Neepawa, Man.
T 1895 C.M..		
T 1885 M.D..	Allen, Norman	108 Carlton St., Toronto.
T 1885 C.M..		
T 1901 M.D..	Allen, Thomas Brown	(Ob.)
T 1901 C.M..		
T 1881 M.B..		
T 1888 M.D..	Allen, Wm. Arthur	
T 1888 C.M..		
T 1902 M.D..	Allin, Edgar Wm.	Bowmanville.
T 1902 C.M..		
T 1896 M.D..	Allin, John Herbert	Petrolea.
T 1896 C.M..		
T 1904 M.D..	Allin, Norman George	Bowmanville.
T 1904 C.M..		
T 1891 M.D..	Allingham, Arthur Wellesley	
T 1891 C.M..		
T 1889 M.D..	Allingham, Luther Wesley	
T 1889 C.M..		
T 1872 M.B..	Allison, Cyrus R.	(Ob.)
T 1900 M.D..	Allison, Thos. W.	Caledon E.
T 1900 C.M..		

A.

T	1902	M.D..	Allwood, Stanley Geo.....Chapelton, Jamaica, W.I.
T	1902	C.M..	
V	1861	M.D..	Allworth, Edward.....Kingsville.
T	1904	M.D..	Allyn, Jessie.....Orangeville.
T	1904	C.M..	
U	1891	M.B..	Almas, Joseph Seymour.....Havre, Mon.
U	1889	M.B..	Almas, Wm. Edwin.....Big Timber, Mon.
V	1889	M.D..	
V	1863	M.D..	Alway, James W.....Grimsby.
U	1893	M.B..	Alway, Robert Douglas..309 S. Main St.,
T	1893	M.D..	Aberdeen, S.D.
T	1893	C.M..	
U	1897	M.B..	Alway, William Robert.....Waterford.
T	1897	M.D..	
T	1897	C.M..	
U	1880	M.B..	Ames, Frederick Henry Strathy.....(Ob.)
V	1880	M.D..	
T	1887	M.D..	Amos, Thos. Alf.....Exeter.
T	1887	C.M..	
U	1891	M.B..	Amyot, John Andrew.....Thornhill.
U	1895	M.B..	Amyot, Norbert Joseph.....St. Thomas.
T	1902	M.D..	Anderson, Arch. Hume.....241 Wellesley St., Toronto.
T	1902	C.M..	
T	1888	M.D..	Anderson, Chas. N.....Leamington.
T	1888	C.M..	
T	1898	M.D..	Anderson, Duncan Mackenzie (D.D.S.)...241 Wellesley
T	1898	C.M..	St., Toronto.
U	1902	M.B..	Anderson, Electra Lazelle.....Vancouver, B.C.
T	1900	M.D..	Anderson, Geo. Allan.....Owen Sound.
T	1900	C.M..	
T	1892	M.D..	Anderson, Harry Bertram.....34 Carlton St., Toronto.
T	1892	C.M..	
U	1868	M.B..	Anderson, Hedley L.....Niagara-on-the-Lake.
U	1900	M.B..	Anderson, Herbert John.....Petrolea.
U	1880	M.B..	Anderson, James.....Hamilton.
U	1882	M.D..	
T	1903	M.D..	Anderson, Jas. A.....Smith's Falls.
T	1903	C.M..	
U	1879	M.B..	Anderson, John D.....32 Syndicate Block, Minneapolis,
T	1879	M.B..	Minn.
T	1879	M.D..	
T	1884	M.D..	Anderson, John Edward Wesley.....Scotland.
T	1884	C.M..	
T	1892	M.D..	Anderson, Norman.....83 Bloor St. West, Toronto.
T	1892	C.M..	
U	1903	M.B..	Anderson, Peter.....325 East State St., Ithaca, N.Y.
U	1904	M.B..	Anderson, Raymond Wallace.....Plattsville.
T	1895	M.D..	Anderson, Robt. Geo.....612 Lodi St., Elyria, Ohio.
T	1895	C.M..	
V	1888	M.D..	Anderson, Robert King.....Milton.
V	1858	M.D..	Anderson, William.....
V	1869	M.D..	Anderson, William.....Smith's Falls.
U	1897	M.B..	Anderson, Wm. Harold Kerr (B.A.).....Victoria, B.C.

A.

T	1893	M.D..	Andrus, Wiman W.....Billings, Mont.
T	1893	C.M..	
V	1869	M.D..	Angle, Richard.....Millbrook.
T	1901	M.D..	Appelbe, Wm.....57 Fort St. West, Detroit, Mich.
T	1901	C.M..	
V	1887	M.D..	Applebee, James.....Parry Sound.
U	1902	M.B..	Archer, Albert Ernest.....Star, Alta.
U	1890	M.B..	Archer, David.....Port Perry.
V	1889	M.D..	
U	1904	M.B..	Archer, George Barnes.....Campbellford.
T	1891	M.D..	Archer, Robert.....Port Perry.
T	1891	C.M..	
U	1899	M.B..	Archibald, Thos. Dickson...644 Spadina Ave., Toronto.
T	1890	M.D..	Ardagh, Ainslie Power.....Orillia.
T	1890	C.M..	
T	1888	M.D..	Ardagh, Arthur Edward.....Orillia.
T	1888	C.M..	
U	1896	M.B..	Arkell, Herbert Edward.....Beachville.
V	1870	M.D..	Armand, George A.....Croswell, Mich.
U	1894	M.B..	Armour, Donald John (B.A.)..Lecturer "Royal College of Surgeons," London, Eng.
U	1877	M.B..	Armour, John Philip.....St. Catharines.
U	1892	M.B..	Armstrong, Francis Kenney.....Eden, N.Y.
V	1892	M.D..	
V	1892	C.M..	
U	1873	M.B..	Armstrong, Francis Robert.....(Ob.)
U	1902	M.B..	Armstrong, Geo. Herbert Lawrence.....Rainy River.
U	1879	M.B..	Armstrong, George Samuel.....10 Trader's Block, Spokane, Wash.
T	1894	M.D..	Armstrong, Henry Edward.....Jamestown, N. Dakota.
T	1894	C.M..	
T	1889	M.D..	Armstrong, Herbert Wesley.....Fergus.
T	1889	C.M..	
U	1893	M.B..	Armstrong, James Mitchell.....Harriston
V	1867	M.D..	Armstrong, John.....
T	1893	M.D..	Armstrong, John Jos. P.....Douglas, Arizona.
T	1893	C.M..	
T	1897	M.D..	Armstrong, Laura Elise.....
T	1897	C.M..	
U	1890	M.B..	Armstrong, Malcolm Albert Victor.....Fordwich.
V	1890	M.D..	Armstrong, M. A.....
V	1860	M.D..	Armstrong, Thomas Mahon...83 Albany Ave., Toronto.
V	1887	M.D..	Armstrong, Walter.....Zephyr.
U	1889	M.B..	Armstrong, William John.....Mitchell.
T	1890	M.D..	Arnall, Harry Thompson.....Allandale.
T	1890	C.M..	
T	1903	M.D..	Arnold, William C.....189 Dunn Ave., Toronto.
T	1903	C.M..	
U	1870	M.B..	Arnott, Henry.....226 Queen's Ave., London.
T	1893	M.D..	Arnott, Wm. Johsua.....Berlin.
T	1893	C.M..	
U	1894	M.B..	
T	1894	M.D..	Arrell, William.....Cayuga.
T	1894	C.M..	

A.

V 1888 M.D.. Arthur, Edward Charles.....Nelson, B.C.
T 1888 M.D..
T 1888 C.M..
U 1891 M.B.. Arthur, Joseph Robbins.....Collingwood.
T 1891 M.D.. Ashbaugh, Jas. Alex.....Windsor.
T 1891 C.M..
U 1878 M.B.. Ashby, Thomas Henry.....133 Avenue Rd., Toronto.
T 1878 M.B..
T 1898 M.D.. Ashton, Ernest Chas.....Brantford.
T 1898 C.M..
T 1900 M.D.. Ashton, Llewellyn Buxton..1211 6th Ave.,
T 1900 C.M.. N. Quincy, Ill.
T 1897 M.D.. Aspland, Wm. Harold Graham.....
T 1897 C.M..
T 1872 M.B.. Astley, Frank Duckinfield.....(Ob.)
T 1882 M.D..
T 1882 C.M..
T 1891 M.B.. Atherton, Alf. Bennison.....Fredericton, N.B.
U 1902 M.B.. Atkin, Gilbert McIntosh....Brooklyn Hospital,
Brooklyn, N.Y.
V 1866 M.D.. Atkinson, Edward Lewis.....Gananoque.
T 1875 M.B.. Atkinson, John S.....(Ob.)
T 1877 M.D..
T 1882 M.B.. Atkinson, Harry Herbt.....
T 1904 M.D.. Atkinson, William Albert.....Barrie.
T 1904 C.M..
T 1860 M.B.. Augusta, Alexander Thomas.....(Ob.)
T 1890 M.D.. Auld, John C.....Watford.
T 1890 C.M..
T 1888 M.D.. Auld, Lucius.....(Ob.)
T 1888 C.M..
T 1899 M.D.. Aull, Erastus.....Winnipeg, Man.
T 1899 C.M..
U 1893 M.B.. Austin, James Herbert.....129 Bedford Rd., Toronto.
T 1893 M.D..
T 1893 C.M..
V 1887 M.D.. Avison, Oliver R.....Seoul, Korea.
U 1892 M.B.. Awde, Albert Edward.....Watertown, N.Y.
V 1891 M.D..
V 1891 M.D.. Awtry, William J.....Moorehead, Minn.
T 1891 M.D..
T 1891 C.M..
V 1890 M.B.. Aylesworth, A. C.....Rat Portage.
V 1867 M.D.. Aylesworth, R. B.....1476 Queen St. West, Toronto.
V 1869 M.D.. Aylsworth, George Miller.....Collingwood.

B.

T 1887 M.D.. Babbitt, Walter.....(Ob.)
T 1887 C.M..
T 1883 M.B.. Backus, Lorenzo.....(Ob.)
T 1904 M.D.. Backus, William James.....379 Church St., Toronto.
T 1904 C.M..
U 1894 M.B.. Badgerow, George Washington..Golden Square
Throat Hospital, W. London, Eng.

B.

V	1857	M.D..	Bailey, T. M.	
V	1860	M.D..	Bain, James.	
T	1888	M.D..	Bain, Wm. Lett	Pueblo, Col.
T	1888	C.M..		
U	1878	M.B..	Baines, Allan Mackenzie	228 Bloor St. W., Toronto.
T	1878	M.B..		
T	1884	M.D..		
T	1884	C.M..		
T	1888	M.D..	Baird, John.	(Ob.)
T	1888	C.M..		
V	1861	M.D..	Baird, John.	(Ob.)
T	1899	M.D..	Baker, Ervin.	Springfield.
T	1899	C.M..		
T	1880	M.B..	Baker, Geo. Weston	
T	1881	M.D..		
T	1881	C.M..		
U	1898	M.B..	Baker, James Alfred	
T	1898	M.D..	Baker, Maurice Daniel	Fisherville.
T	1898	C.M..		
T	1894	M.D..	Baker, Milton.	Springfield.
T	1894	C.M..		
T	1888	M.D..	Baker, Thos. Callum	Arnprior.
T	1888	C.M..		
U	1890	M.B..	Baker, William Albert	Lakefield.
V	1890	M.D..		
V		M.D..	Baldwin, H.	Fort Saskatchewan, Alberta.
V		C.M..		
V	1881	M.D..	Baldwin, Henry Yarwood	Wetaskiwin, Alberta.
T	1903	M.D..	Baldwin, John Macleod (B.A.)	Deer Park.
T	1903	C.M..		
U	1890	M.B..	Baldwin, William Warren	(Ob.)
U	1893	M.B..	Ball, Francis James.	Singhampton.
T	1893	M.D..		
T	1893	C.M..		
U	1874	M.B..	Ball, Jerrold D.	178 Sherbourne St., Toronto.
T	1856	M.B..	Ball, Ralph Leeming	(Ob.)
U	1894	M.B..	Ball, William Albert	245 Bathurst St., Toronto.
T	1894	M.D..		
T	1894	C.M..		
U	1898	M.B..	Balmer, George	106 John St., Toronto.
U	1873	M.B..	Balmer, John Stephen	(Ob.)
T	1875	M.B..	Baptie, George	165 Gloucester St., Ottawa.
T	1896	M.D..	Barber, George William	St. George.
T	1896	C.M..		
T	1892	M.D..	Barber, Herbert Leslie	Burk's Falls.
T	1892	C.M..		
V	1885	M.D..	Barber, John.	Nassageweya.
U	1888	M.B..	Barber, Wm. Charles	Rockwood Hospital, Kingston.
V	1888	M.D..		
T	1904	M.D..	Barber, William John	568 Parliament St., Toronto.
T	1904	C.M..		
T	1885	M.D..	Barber, Robert A.	
T	1885	C.M..		
V	1872	M.D..	Barclay, Thomas Sterling	105 Elizabeth West, Detroit, Mich.

B.

U	1890	M.B..	Barker, Lewellys Franklin...Univ. of Chicago, Chicago.
U	1882	M.B..	Barkwell. Richard Herbert.....147 High St., Battersea, London, Eng.
T	1877	M.B..	Barkwell, Richard Hubert.....
T	1879	M.D..	
T	1882	C.M..	
U	1887	M.B..	Barnett, Albert Deans.....St. Paul, Minn.
U	1859	M.B..	Barnhart, Charles Edward.....Owen Sound.
U	1891	M.B..	Barnhart, William Newton.....62 College St., Toronto.
V	1866	M.D..	Barr, John.....Sherburne.
V	1855	M.D..	Barrett, Michael.....(Ob.)
V	1866	M.D..	Barrick, Eli James.....60 Bond St., Toronto.
T	1899	M.D..	Barrie, Howard Green.....44 Collier St., Toronto.
T	1899	C.M..	
V	1887	M.D..	Barton, S. G. T.....327 Clinton St., Toronto.
U	1885	M.B..	Bascom, Horace.....Uxbridge.
V	1884	M.D..	
U	1860	M.B..	Bascom, Joseph.....1339 King St. West, Toronto.
V	1863	M.D..	Bass, Cyrus.....
T	1888	M.D..	Bateman, Francis Jas.....Strathroy
T	1888	C.M..	
V	1886	M.D..	Bateman, Richard Martin.....Pickering.
U	1872	M.B..	Bates, Sidney Lawrence.....(Ob.)
V	1889	M.D..	Bates, Stuart.....(Ob.)
T	1889	M.D..	
T	1889	C.M..	
T	1889	M.D..	Bateson, Uriah Edward.....London.
T	1889	C.M..	
T	1895	M.D..	Battell, Jos. Geo.....Chicago.
T	1895	C.M..	
U	1898	M.B..	Bauer, John Albert.....Hamilton.
T	1881	M.D..	Baugh, Jas. S.....411 King St. East, Hamilton.
T	1881	C.M..	
T	1885	M.D..	Baumann, Amos Franklin.....Waterloo.
T	1885	C.M..	
T	1891	M.D..	Baxter, Jacob.....Cayuga.
T	1891	C.M..	
U	1895	M.B..	Bean, Sidney Blanchard.....Berlin.
U	1896	M.B..	Beasley, William James.....Sandwich.
U	1891	M.B..	Beath, Thomas (B.A.).....501 Allen Ave., Winnipeg.
V	1864	M.D..	Beaton, Alex. H.....Orillia.
U	1904	M.B..	Beaton, Walter Douglas.....St. Catharines.
U	1892	M.B..	Beattie, David A.....Canton, China.
T	1892	M.D..	
T	1892	C.M..	
U	1880	M.B..	Beattie, William.....Parry Harbour.
T	1880	M.B..	Beattie, William.....
T	1896	M.D..	Beatty, Adam Alex.....89 Berkeley St., Toronto.
T	1896	C.M..	
T	1890	M.D..	Beatty, Alex. Carruthers.....Garden Hill.
T	1890	C.M..	
U	1897	M.B..	Beatty, Henry Albert.....207 Simcoe St., Toronto.
V	1856	M.D..	Beatty, Thomas.....
T	1896	M.D..	Beatty, Wm. John.....Keewatin, Algoma.
T	1896	C.M..	

B.

U	1850 M.D. (*Hon.*)	Beaumont, William	(Ob.)
T	1887 M.D.	Bechard, David	Chatham.
T	1887 C.M.		
U	1881 M.B.	Beck, Geoffrey Strange	Port Arthur.
T	1881 M.B.		
T	1881 M.D.		
T	1881 C.M.		
T	1901 M.D.	Becker, Chas. W	24 Fifth Ave., La Grange, Ill.
T	1901 C.M.		
T	1888 M.D.	Becker, Henry	1330 King St. West, Toronto.
T	1888 C.M.		
U	1894 M.B.	Becket, James	Thamesville.
U	1896 M.B.	Bedell, Thomas Casey Dorland	Merrickville.
U	1873 M.B.	Beeman, Milton Ira	Newburgh.
U	1893 M.B.	Beemer, Charles Wilkin	844 Racine St., Milwaukee, Wis.
T	1893 M.D.		
T	1893 C.M.		
V	1884 M.D.	Beemer, Frank	Asylum for Insane, Hamilton.
U	1874 M.B.	Beemer, Nelson Henry	Asylum, Mimico.
T	1903 M.D.	Beer, Edwin Charles	Royalton, Minn.
T	1903 C.M.		
U	1899 M.B.	Begg, Colin Luke	58 Irving Pl., New York.
U	1866 M.B.	Beith, Alexander	Bowmanville.
T	1884 M.D.	Belfry, Oran Merton	(Ob.)
T	1884 C.M.		
T	**1891 C.M.**	**Bell, Albert Wm.**	**536 Ontario St., Toronto.**
U	1898 M.B.	Bell, Benjamin Cyrus (B.A.)	Brantford.
U	1900 M.B.	Bell, Charles Cameron (M.A.)	Chatham.
U	1888 M.B.	Bell, George	1652 Garfield Bldg., Chicago.
V	1887 M.D.	Bell, James	Chicago.
U	1882 M.B.	Bell, James Francis	Portland, Oregon.
U	1861 M.B.	Bell, John	Benton Harbour, Mich.
T	1884 M.D.	Bell, John Chas	Merlin.
T	1884 C.M.		
U	1890 M.D.	Bell, John Chresie	Teeterville.
T	1890 M.D.		
T	1890 C.M.		
T	1890 M.D.	Bell, John Henry	203 Wellington St., Kingston.
T	1890 C.M.		
T	1886 M.D.	Bell, Sam. Thomas	113 South 2nd Ave., Alpena, Mich.
T	1886 C.M.		
T	1896 M.D.	Bell, Thos. Herbert	Rocanville, Assa.
T	1896 C.M.		
U	1864 M.B.	Bell, William H	Logansport, Ind.
U	1902 M.B.	Bell, William James	Str. "Empress of Japan," Vancouver, B.C.
T	1882 M.D.	Belt, Reginald Wm	Oshawa.
T	1882 C.M.		
V	1892 M.D.	Belt, Walter Cayley	653 Umatilla Ave., Portland, Ore.
V	1892 C.M.		
T	1892 M.D.		
T	1892 C.M.		
T	1881 M.B.	Belton, Cassius Wilkinson	London.
V	1864 M.D.	Benham, George	

B.

U 1875 M.B.. Bennett, John Henry.....Jarvis.
U 1904 M.B.. Bennett, John Henry.....Gorrie.
U 1891 M.B.. Bennett, Thomas Emerson.....Meaford.
U 1898 M.B.. Bennett, Wm. Henry.....St. Mary's.
T 1898 M.D..
T 1898 C.M..
U 1892 M.B.. Bensley, Robert Russell (B.A.)....Medical Faculty, University of Chicago.
V 1866 M.D.. Benson, E. . . . .(Ob.)
T 1891 M.D.. Bentley, David Ben.....Sarnia.
T 1891 C.M..
U 1880 M.B.. Bentley, Frank. . . . .
T 1880 M.D..
T 1880 C.M..
U 1880 M.B.. Bentley, Lafayette.....307 Markham St., Toronto.
T 1881 M.B..
T 1881 M.D..
T 1881 C.M..
U 1876 M.B.. Bentley, Richard Irvine.....Slocan City, B.C.
U 1868 M.B.. Bentley, Thomas Brigham.....(Ob.)
U 1878 M.B.. Bentley, William Hincks.....(Ob.)
V 1855 M.D.. Bently, John. . . . .
T 1889 M.D.. Berdan, Oscar Lafayette.....Strathroy.
T 1889 C.M..
V 1857 M.D.. Berriman, C. V.....
T 1890 M.D.. Berry, John Douglas.....Hastings.
T 1890 C.M..
U 1904 M.B.. Berwick, Morton Wynne.....Shelburne.
T 1899 M.D.. Best, Margaret Blanche....State Hospital, Warren, Pa.
T 1899 C.M..
T 1898 M.D.. Bethune, Fred. Hyde.....Seaforth.
T 1898 C.M..
T 1855 M.B.. Bettridge, Wm. . . . .Strathroy.
U 1888 M.B.. Bibby, Frederick Thomas.....Flesherton.
U 1896 M.B.. Bier, Thomas Henry.....Brantford.
U 1886 M.B.. Bigelow, Arthur Wellington.....San Francisco, Cal.
V 1885 M.D..
U 1890 M.B.. Bigelow, George T.....3421 State St., Chicago.
V 1862 M.D.. Biggar, George. . . . .Winona.
U 1903 M.B.. Biggar, James Lyons.....Tillsonburg.
V 1866 M.D.. Biggar, Robert Henry.....737 Virginia Ave., Indianapolis, Ind.
U 1904 M.B.. Biggs, George Maitland..Assistant to Superintendent, Asylum for Insane, Mimico.
V 1892 M.D.. Bingham, E. O....1011 South Ave., Niagara Falls, N.Y.
V 1892 C.M..
(*Ad eundem*).
T 1892 M.D..
T 1892 C.M..
U 1884 M.B.. Bingham, George Arthur.....68 Isabella St., Toronto.
T 1884 M.D..
T 1884 C.M..
U 1881 M.B.. Bingham, Geo. Sheldon...243 Main St. East, Hamilton.
V 1881 M.D..
V 1855 M.D.. Bingham, George W.....

B.

V	1864	M.D..	Bingham, George. . . . . Waterloo.
T	1885	M.D..	Bingham, Hugh Smith. . . . . Cannington.
T	1885	C.M..	
T	1893	M.D..	Bingham, Jas. Rutherford. . . . . 216 W. 103rd St.,
T	1893	C.M..	New York, N.Y.
U	1904	M.B..	Binns, Edward Ellis. . . . . 679 Spadina Ave., Toronto.
T	1893	M.D..	Bird, Chas. Harold. . . . . Gananoque.
T	1893	C.M..	
V	1889	M.D..	Birdsall, William Wallace. . . . . Fort William.
V	1889	C.M..	
T	1889	M.D..	
T	1889	C.M..	
T	1898	M.D..	Birnie, Jessie Amelia. . . . . Peterboro'.
T	1898	C.M..	
T	1898	M.D..	Bishop, Bradford Stanley. . . . . Freeport, Digby, N.S.
T	1898	C.M..	
T	1888	M.D..	Bishop, Edwin Rubergall. . . . . (Ob.)
T	1888	C.M..	
T	1889	M.D..	Black, Malcolm C. . . . . Paisley.
T	1889	C.M..	
U	1871	M.B..	Black, William Steele. . . . . Oakville.
U	1891	M.B..	Blackney, Samuel. . . . . Port Adelaide, South Australia.
V	1867	M.D..	Blackstock, W. H. . . . . (Ob.)
T	1892	M.D..	Blain, Edward Blake. . . . . (Ob.)
T	1892	C.M..	
T	1886	M.D..	Blair, Henry. . . . . Inwood.
T	1886	C.M..	
T	1902	M.D..	Blake, Matthew Robert. . . . . Belfast,
T	1902	C.M..	
V	1861	M.D..	Blake, Warren H. . . . .
T	1873	M.B..	Blake, William. . . . . Lapeer, Mich.
U	1893	M.B..	Blanchard, Fabian. . . . . Lindsay.
U	1900	M.B..	Blanchard, Nicholas Norman. . . . . Leaskdale.
U	1890	M.B..	Blewett, William John. . 1800 Wabash Ave., Chicago, Ill.
V	1890	M.D..	
V	1867	M.D..	Boddington, George. . . . . Leamington.
U	1888	M.B..	Bollen, Christopher. . . . . Port Adelaide, South Australia.
U	1891	M.D..	
U	1891	M.B..	Bollen, Percival. . . . . Port Adelaide, South Australia.
U	1899	M.D..	
T	1891	M.D..	Bolster, Lancelot Edward. . . . . Sturgeon Falls.
T	1891	C.M..	
U	1862	M.B..	Bolster, John. . . . . (Ob.)
U	1903	M.B..	Bond, Albert Thomas. . . . . Ryckman's Corners.
U	1890	M.B..	Bond, William Lincoln. . . . . Eglinton.
V	1862	M.D..	Bonnar, David. . . . . Bolton Village.
U	1878	M.B..	Bonnar, John Duncan. . . . . 144 Jewett St., Buffalo, N.Y.
T	1878	M.B..	
T	1879	M.D..	
T	1879	C.M..	
V	1866	M.D..	Bonnell, C. E. . . . . Bobcaygeon.
T	1887	M.D..	Booth, Lancelot Parker. . . . . Umtata, Cape Colony.
T	1887	C.M..	
U	1881	M.B..	Bosanko, Samuel Arthur. . . . . (Ob.)
V	1881	M.D..	

B.

V 1869 M.D.. Boucher, Robert Penniel.....Peterboro'.
T 1875 M.B.. Boullee, Joshua C.....89 Varick St., New York, N.Y.
U 1891 M.B.. Boultbee, Alfred.....27 Isabella St., Toronto.
U 1884 M.B.. Bourke, Edward.....(Ob.)
U 1848 M.D.. Bovell, James.....(Ob.)
(*Ad eundem*).
T 1899 M.D.. Bovyer, Nelson Richmond.....Crapaud, P.E.I.
T 1899 C.M..
T 1855 M.B.. Bowden, Edwin Theodore.....
V 1858 M.D.. Bowen, C. A.....Seeley's Bay.
U 1876 M.B.. Bowerman, Albert Claude.....Brentwood, Cal., U.S.A.
U 1892 M.B.. Bowles, George Henry.....Woodhill.
V 1892 M.D..
V 1892 C.M..
U 1891 M.B.. Bowie, Eli Fraser.....191 Spadina Ave., Toronto.
T 1892 M.D..
T 1892 C.M..
T 1893 M.D.. Bowie, Innes.....Streetsville.
T 1893 C.M..
U 1879 M.B.. Bowlby, David Adam.....Simcoe.
T 1888 M.D.. Bowley, Geo. Herbert.....Berlin.
T 1888 C.M..
V 1861 M.D.. Bowman, Benjamin.....
U 1880 M.B.. Bowman, George.....Penetanguishene.
U 1889 M.B.. Bowman, George Mackenzie.....Weyburn, Assa.
V 1861 M.D.. Bowman, Isaac.....
U 1867 M.B.. Bowman, James Walter.....403-4 Hall Bldg., 9th and Walnut Sts., Kansas, Mo., U.S.A.
V 1865 M.D.. Bowman, Jno. D.....
U 1889 M.B.. Bowman, John Edgar.....Greenwich, Conn.
T 1855 M.B.. Bown, Edwin Theodore.....(Ob.)
V 1890 M.D.. Boyce, E. T.....Binbrook.
T 1904 M.D.. Boyce, George Henry.....Bark River, Mich.
T 1904 C.M..
T 1880 M.B.. Boyce, Walter Wm.....Belleville.
T 1902 M.D.. Boyce, Wm. Ben.....Dartford.
T 1902 C.M..
T 1900 M.D.. Boyd, Ezekiel Alex.....Jerseyville.
T 1900 C.M..
U 1891 M.B.. Boyd, Geoffrey (B.A.).....167 Bloor St. East, Toronto.
T 1897 M.D.. Boyd, Henry Ormsby.....Bobcaygeon.
T 1897 C.M..
U 1853 M.D.. Boyd, Walter.....Forest.
U 1894 M.B.. Boyd, William Brown.....Coldwater.
T 1894 M.D.. Boyd, Wm. Brown.....
T 1894 C.M..
T 1896 M.D.. Boyes, Ernest B.....Cent. Bank Bldg., Oakland, Cal.
T 1896 C.M..
T 1890 M.D.. Boyes, Edward Truman.....Oakland, Cal., U.S.A.
T 1890 C.M..
V 1890 M.D.. Boyes, Edwin Jos.....13th and Clay Sts., Oakland, Cal.
T 1890 M.D..
T 1890 C.M..
U 1896 M.B.. Boyle, James Frankland.....New Durham.

B.

T 1890 M.D.. Boyle, Susanna Peel....State Asylum, Independence,
T 1890 C.M.. Iowa.
T 1872 M.B.. Boyle, Wm. S.....(Ob.)
V 1872 M.D..
T 1900 M.D.. Boynton, Wm. John.....Cannington.
T 1900 C.M..
U 1844 M.D.. Boys, H.....(Ob.)
(*Ad eundem*).
V 1888 M.D.. Bradd, Frederick J.....Peterborough.
T 1887 M.D.. Bradford, Andrew.....
T 1887 C.M..
V 1863 M.D.. Bradley, B. L.....Mt. Clemens, Mich.
T 1894 M.D.. Bradley, John L.....Creemore.
T 1894 C.M..
T 1897 M.D.. Bradley, Thomas.....Windsor.
T 1897 C.M..
U 1897 M.B.. Bradshaw, Katharine (Mrs. Alexander Bruce),
T 1900 M.D.. Montreal, Que.
T 1900 C.M..
T 1900 M.D.. Brand, Clarence Wm.....1077 Bloor St. West., Toronto.
T 1900 C.M..
T 1893 M.D.. Brander, Minnie May (Mrs. Campbell).....Ballinafad.
T 1893 C.M..
T 1902 M.D.. Brandon, Edgar.....Cannington.
T 1902 C.M..
T 1875 M.B.. Bray, Alfred.....(Ob.)
T 1904 M.D.. Bray, Harry Alfred.....490 Ontario St., Toronto.
T 1904 C.M..
U 1884 M.B.. Bray, James.....288 Gerrard St., Toronto.
U 1885 M.D..
V 1890 M.D.. Bray, Reginald Vavasour.....Chatham.
T 1894 M.D.. Bray, Wm. John.....Detroit, Mich.
T 1894 C.M..
T 1894 M.D.. Bredin, Wm. Watson.....
T 1894 C.M..
T 1873 M.B.. Bredin, Wilson Watson.....
U 1899 M.B.. Bremner, Walter Charles Palmer (B.A.)...12 Lower
Clapton Rd., London, England.
U 1882 M.B.. Bremner, William Wilson.....(Ob.)
U 1885 M.D..
T 1886 M.D.. Brennan, Frederick Holles....Johannesburg, Transvaal.
T 1886 C.M..
V 1872 M.D.. Brent, Thomas Harry.....389 Wellesley St., Toronto.
T 1897 M.D.. Brent, Willoughby.....Mahone Bay, Lunenburg, N.S.
T 1897 C.M..
V 1868 M.D.. Brereton, Chas. Herbert.....Bethany.
T 1896 M.D.. Brereton, Cloudesley Herbert.....Schomberg.
T 1896 C.M..
T 1881 M.B.. Brereton, Thos. Geo.....Bethany.
T 1881 M.D..
T 1881 C.M..
V 1871 M.D.. Brereton, William.....Schomberg.
U 1899 M.B.. Brethour, Herbert Franklin.....Railroad Physician,
Hamilton, Mont.
V 1874 M.D.. Brett, Robert George.....Banff, N.W.T.

B.

T 1882 M.B..	Brett, Wm. Mallon	
T 1883 M.D..		
T 1883 C.M..		
U 1873 M.B..	Brewster, Nathaniel	Ridgeway.
V 1873 M.D..		
U 1903 M.B..	Brewster, Richard Sheldrick	Sunderland.
V 1867 M.D..	Bridgman, Irwin	
U 1904 M.B..	Brien, James Wilbert	Lindsay.
T 1892 M.D..	Brien, John Wesley	Essex Centre.
T 1892 C.M..		
U 1904 M.B..	Bright, Hugh Ryerson	Wiarton.
U 1885 M.B..	Britton, Carson Henry	East Toronto.
U 1885 M.D..		
U 1875 M.B..	Britton, William	17 Isabella St., Toronto.
U 1876 M.D..		
V 1888 M.D..	Broad, John James	Wellington.
T 1899 M.D..	Broad, Robert Sturgeon	Barrie.
T 1899 C.M..		
V 1884 M.D..	Broadfoot, Alexander	
V 1862 M.D..	Brock, Llewellyn	Guelph.
T 1886 M.D..	Brock, Llewellyn	(Ob.)
T 1886 C.M..		
T 1874 M.B..	Brock, William	West Lorne.
U 1904 M.B..	Brodie, Frederick James	Forest.
V 1886 M.D..	Brodie, George Milne	Claremont.
T 1893 M.D..	Brodie, Ralph	Wyoming.
T 1893 C.M..		
V 1886 M.D..	Bromley, Edwin	Sault Ste. Marie.
T 1878 M.B..	Brooke, Daniel Edward	(Ob.)
V 1883 M.D..	Brown, A. L.	(Ob.)
U 1902 M.B..	Brown, Andrew	Motherwell.
T 1897 M.D..	Brown, Arthur Isaac	Holstein.
T 1897 C.M..		
T 1904 M.D..	Brown, Arthur Valentine	Neustadt.
T 1904 C.M..		
T 1892 M.D..	Belno, Addison	201 Grand Ave., Milwaukee, Wis.
T 1892 C.M..		
V 1862 M.D..	Brown, Brinton P.	
T 1900 M.D..	Brown, Caroline Sophia	463 Parliament St., Toronto.
T 1900 C.M..		
T 1894 M.D..	Brown, Ernest Rudolph	
T 1894 C.M..		
V 1867 M.D..	Brown, E. T.	
V 1869 M.D..	Brown, George	(Ob.)
T 1895 M.D..	Brown, George Wallace	Port Arthur.
T 1895 C.M..		
T 1904 M.D..	Brown, James Archer	Colborne.
T 1904 C.M..		
T 1884 M.D..	Brown, James E.	Dawson City, Yukon
T 1884 C.M..		
U 1892 M.D..		
(*Ad eundem*).		
T 1889 M.D..	Brown, James Farquharson	
T 1889 C.M..		
U 1887 M.B..	Brown, James J.	Owen Sound.
V 1887 M.D..		

B.

T	1888	M.D..	Brown, John. . . . . Hastings.
T	1888	C.M..	
V	1864	M.D..	Brown, John. . . . .
U	1892	M.B..	Brown, John N. E. . . . . Dawson City.
U	1868	M.B..	Brown, John Price. . . . . 37 Carlton St., Toronto.
U	1869	M.D..	
U	1903	M.B..	Brown, John Vassie. . . . . Barrie.
V	1871	M.D..	Brown, Miles. . . . . Chesterville.
U	1874	M.B..	Brown, Owen Campbell. . . . . (Ob.)
T	1889	M.D..	Brown, Peter. . . . . 943 Queen St. E., Toronto.
T	1889	C.M..	
U	1892	M.B..	Brown, Peter McGregor. . . . . Camlachie.
U	1893	M.B..	Brown, Wilber Franklin. . . . . St. Mary's.
T	1895	M.D..	Brown, William. . . . .
T	1895	C.M	
T	1891	M.D..	Brown, William Ernest. . . . . Peterboro.
T	1891	C.M..	
T	1904	M.D..	Brown, William Harold. . . . . Yorkton, Assa.
T	1904	C.M..	
T	1901	M.D..	Brown, William John. . . . . Lindsay.
T	1901	C.M..	
T	1884	M.D..	Brown, William McEvery. . . . . Neustadt.
T	1884	C.M..	
V	1867	M.D..	Browning, Joseph William. . . . . Exeter.
T	1880	M.B..	Brownlee, Milne. . . . . Woodstock.
T	1886	M.D..	
T	1886	C.M..	
U	1904	M.B..	Bryan, Herman Ross Howell. . . . . Cairngorm.
U	1880	M.B..	Bryce, Peter Henderson (M.A) . . . . . Bracondale.
U	1888	M.D..	
T	1903	M.D..	Bryson, Mary Gamble. . . . . 470 Albert St., Ottawa.
T	1903	C.M..	
U	1892	M.B..	Bruce, Herbert Alexander. . . . . 64 Bloor St. E., Toronto.
V	1868	M.D..	Brunskill, Thomas Stroud. . 259 Wellesley St., Toronto.
U	1890	M.B..	Bryans, William F. . . . . 230 Carlton St., Toronto.
V	1863	M.D..	Bryning, J. V. . . . .
U	1867	M.B..	Buchan, Humphrey Ewing (M.A.) . . Asylum for
U	1869	M.D..	Insane, London.
U	1865	M.B..	Buchanan, Charles William. . . . . Cookstown.
U	1896	M.B..	Buchanan, Daniel. . . . . Galt.
U	1871	M.B..	Buchanan, George. . . . . Zurich.
U	1903	M.B..	Buchanan, Norman Duncan. . 15 Torrington Square,
			W.C., London. Eng.
V	1867	M.D..	Buchanan, O. R. G. . . . .
U	1879	M.B..	Buchner, Denis Christopher. . . . . Orangeville Mills, Mich.
V	1861	M.D..	Buck, Anson. . . . . Palermo.
T	1897	M.D..	Buck, Katie Loretto. 279 Clinton Ave S., Rochester, N.Y.
T	1897	C.M..	
U	1904	M.B..	Buck, Thomas D'Arcy. . . . . Lindsay.
V	1866	M.D..	Buckham, T. R. . . . . (Ob.)
U	1890	M.B..	Bueglass, Adam Scott. . . . . 72 Main St. W., Hamilton.
V	1890	M.D..	
T	1901	M.D..	Buell, John Benton. . . . . Mallorytown.
T	1901	C.M..	
V	1855	M.D..	Bull, Edward. . . . . (Ob.)

B.

V 1889 M.D.. Bull, Emerson.....Lambton Mills.
V 1855 M.D.. Bull, Francis.....
V 1888 M.D.. Bull, G.....Chicago, Ill.
U 1894 M.B.. Bull, John Henry.....Holland Centre.
V 1869 M.D.. Buller, Frank.....123 Stanley St., Montreal.
V 1868 M.D.. Bullmer, T. S.....El Pasco, Tex.
T 1903 M.D.. Burd, William Smith.....Blind River.
T 1903 C.M..
T 1895 M.D.. Burden, William James..414 Lyell Ave., Rochester, N.Y.
T 1895 C.M..
T 1855 M.B.. Burdett, David Earl.....(Ob.)
T 1891 M.D.. Burdett, David Early.....(Ob.)
T 1891 C.M..
U 1890 M.B.. Burger, James Hiram.....(Ob.)
U 1899 M.B.. Burgess, Alexander McTaggart.....Bala.
V 1885 M.D.. Burgess, J. A.....(Ob.)
U 1870 M.B.. Burgess, Thomas Joseph Workman..Hospital for Insane, Montreal.
V 1874 M.D.. Burkhart, John Lea.....(Ob.)
T 1877 M.B..
V 1863 M.D.. Burkholder, J.....
T 1900 M.D.. Burleigh, George Henry.....
T 1900 C.M..
U 1867 M.B.. Burnett, David.....(Ob.)
U 1865 M.B.. Burnham, Elias LaFontaine.....Millbrook.
V 1867 M.D.. Burnham, George.....Peterborough.
U 1889 M.D.. Burnham, George Herbert....134 Bloor St. E., Toronto.
(*Ad eundem*).
T 1875 M.B..
T 1902 M.D.. Burns, James Douglas.....279½ George St., Toronto.
T 1902 C.M..
T 1866 M.B.. Burns, James Hepburn.....(Ob.)
T 1888 M.D..
T 1888 M.D.. Burns, Robert Albert Edward.....Simcoe.
T 1888 C.M..
T 1876 M.B.. Burns, Wesley Jones.....Caledonia.
U 1900 M.B.. Burns, William Thomas (B.A.) .1355 Queen St. W., Toronto.
U 1904 M.B.. Burr, William Alexander.....Fergus.
U 1904 M.B.. Burris, Howard Lester.....Lacombe, Alta.
T 1893 M.D.. Burroughs, Francis James.....Seaforth.
T 1893 C.M..
U 1904 M.B.. Burson, Edward Cecil..802 N. Broadway, Baltimore, Md.
T 1894 M.D.. Burt, Ellen Ann Atkins.....Hamilton.
T 1894 C.M..
U 1879 M.B.. Burt, Franklin.....Norwalk, Ohio.
U 1889 M.D..
U 1896 M.B.. Burt, George Spurgeon.....Severn Bridge.
U 1881 M.B.. Burt, John Crombie.....93 Dovercourt Rd., Toronto.
V 1881 M.D..
U 1870 M.B.. Burt, William.....Paris.
U 1889 M.D..
V 1859 M.D.. Burtch, John.....
V 1882 M.D.. Burton, Ralph.....

B.

U	1878	M.B..	Burton, William Henry. . . . . London, Eng.
U	1881	M.D..	
T	1897	M.D..	Butler, John Ainslie. . . . . Baden.
T	1897	C.M..	
U	1876	M.B..	Byam, John Wesley. . . . . (Ob.)
V	1869	M.D..	Byers, John Nelson. . . . . Bracebridge.

C.

T	1903	M.D..	Cade, John P. . . . . Slocan City, B.C.
T	1903	C.M..	
U	1898	M.B..	Cahoon, Frank. . . . . Picton.
T	1897	M.D..	Cairns, George. . . . .
T	1897	C.M..	
U	1893	M.B..	Calder, Robert Morley. . . . . Petrolea.
T	1885	M.D..	Caldwell, Henry James. . . . .
T	1885	C.M..	
T	1899	M.D..	Caldwell, John Miles . . . . . Black Duck, Minn.
T	1899	C.M..	
V	1874	M.D..	Caldwell, William. . . . . Peterborough.
T	1896	M.D..	Caldwell, Thomas Joseph. . . . . Black Duck, Minn.
T	1896	C.M..	
T	1886	M.D..	Cale, William Frederick. . . . . (Ob.)
T	1886	C.M..	
T	1897	M.D..	Callandar, Cyrus Newton. . . . . Windsor.
T	1897	C.M..	
T	1872	M.B..	Calleghen, Richard Ardagh. . . . . Thornton.
T	1873	M.D..	
T	1897	M.D..	Callery, Albert Liddell. . 735 Lapeer Ave., Port Huron,
T	1897	C.M..	Mich.
T	1890	M.D..	Camelon, Thomas Patterson. . 204 Chamber of Com-
T	1890	C.M..	merce Building, State St., Detroit, Mich.
T	1883	M.D..	Cameron, Alexander. . . . . (Ob.)
T	1883	C.M..	
T	1900	M.D..	Cameron, Allan John. . . . . Herman, Wash.
T	1900	C.M..	
T	1895	M.D..	Cameron, Donald Albert. . . . . Dutton.
T	1895	C.M..	
T	1904	M.D..	Cameron, Duncan George. . . . . Wallacetown.
T	1904	C.M..	
T	1896	M.D..	Cameron, George Stewart. . . . . Omemee.
T	1896	C.M..	
U	1900	M.B..	Cameron, Hugh Campbell. . . . . Orchard, Neb.
U	1874	M.B..	Cameron, Irving Heward. . 307 Sherbourne St., Toronto.
T	1904	M.D..	Cameron, John Joseph. . University College, London, Eng.
T	1904	C.M..	
V	1887	M.D..	Cameron, John Martin. . . . . Galt.
U	1875	M.B..	Cameron, Kenneth Hugh Lochiel. . . . . (Ob.)
U	1876	M.D..	
T	1881	M.B..	Cameron, Malcolm L. . . . . Chatham.
T	1886	M.D..	
T	1886	C.M..	
T	1890	M.D..	Cameron, William Alexander. . . . . Smith's Falls.
T	1890	C.M..	

C.

V 1881 M.D.. Campbell A. . . . . .
U 1874 M.B.. Campbell, Aaron Jesse. . . . . .Gravenhurst.
V 1880 M.D.. Campbell, Amos Wright. . . .240 Wabash Ave., Chicago.
T 1903 M.D.. Campbell, Alexander H. . . . . .Elmvale.
T 1903 C.M..
U 1900 M.B.. Campbell, Archibald Colin. . . . . .St. Thomas.
T 1872 M.B.. Campbell, Archibald Sinclair. . . . . .
T 1873 M.D..
U 1894 M.B.. Campbell, Byron. . . . . .Zurich.
U 1900 M.B.. Campbell, Christopher Addison (B.A.)..41 Willcock St., Toronto.
T 1897 M.D.. Campbell, Colin Alexander..Moorefields Hospital,
T 1897 C.M.. London, Eng.
U 1901 M.B.. Campbell, Colin Clyde. . . . . .Sault Ste. Marie, Mich.
V 1855 M.D.. Campbell, Denis W. . . . . .Hamilton.
U 1904 M.B.. Campbell, Don Duff. . . . . .Rossland, B.C.
U 1884 M.D.. Campbell, Duncan. . . . . .Rossland, B.C.
T 1888 M.D.. Campbell, Duncan Munro. . . . . .
T 1888 C.M..
V 1887 M.D.. Campbell, E. . . . . .St. Ignace, Mich.
T 1885 M.D.. Campbell, Frank. . . . . .Hepworth.
T 1885 C.M..
U 1897 M.B.. Campbell, George Irwin. . . . . .Grand Valley.
T 1903 M.D.. Campbell, George Percival..13 Worth St.,
T 1903 C.M.. Kingston, Jamaica, W.I.
V 1882 M.D.. Campbell, James. . . . . .
T 1888 M.D.. Campbell, James. . . . . .Tottenham.
T 1888 C.M..
U 1902 M.B.. Campbell, J. Lorne. . . . . .Ridgetown.
U 1889 M.B.. Campbell, James Tweedie..3703 Cottage Grove Ave., Chicago, Ill.
V 1884 M.D.. Campbell, James Warren..Sebewaing, Huron Co., Mich.
V 1887 M.D.. Campbell, Jerrold. . . . . .
U 1901 M.B.. Campbell, John Albert. . . . . .Wheatley.
V 1886 M.D.. Campbell, John Franklin....103 State St., Chicago, Ill.
U 1892 M.B.. Campbell, Lewis Henry. . . . . .Bradford.
V 1892 M.D..
V 1872 M.D.. Campbell, Lorne C. . . . . .
T 1893 M.D.. Campbell, Neil. . . . . .Thorold.
T 1893 C.M..
T 1902 M.D.. Campbell, Thomas Chambers. . . . . .Port Elgin.
T 1902 C.M..
T 1886 M.D.. Campbell, Thomas Francis. . . . . .Grand Junction, Col.
T 1886 C.M..
T 1899 M.D.. Campbell William Alexander..19 Pacific Ave., Toronto
T 1899 C.M.. Junction.
U 1892 M.B.. Campbell, William Arthur...4645 Evans Ave., Chicago.
T 1888 M.D.. Campeau, William James. . . . . .Harrow.
T 1888 C.M..
U 1885 M.B.. Cane, Frederick Warren. . . . . .Newmarket.
T 1903 M.D.. Canfield, Alan Woodburn. . . . . .Woodstock.
T 1903 C.M..
T 1884 M.D.. Canfield, Frederick David. . . . . .Ingersoll.
T 1884 C.M..

C.

V 1859 M.D.. Canniff, W. . . . . Gravenhurst.
T 1901 M.D.. Cantelon, Adam Ernest. . . . . Lisgar.
T 1901 C.M..
T 1888 M.D.. Carbert, George Brunt. . . . . Campbellville.
T 1888 C.M..
V 1886 M.D.. Carbert, Joseph Alfred. . . . . Grand Rapids, Mich.
V 1856 M.D.. Carbert, Joseph. . . . . 30 Clinton St., Toronto.
U 1900 M.B.. Carder, Edwin Dixon (B.A.) . . . . . Port Arthur.
T 1887 M.D.. Carion, Alexander Tertius. . . . . (Ob.)
T 1887 C.M..
T 1888 M.D.. Carion, Susannah. . . . . (Ob.)
T 1888 C.M..
T 1893 M.D.. Carlaw, Thomas William. . . . . Campbellford.
T 1893 C.M..
U 1887 M.D.. Carle, C. T. . . . . 381 Weybosset St., Providence, R.I.
U 1883 M.B.. Carleton, William Hall. . . . . Thornhill.
U 1886 M.B.. Carlyle, James Cochrane. . . . . 235 Seaton St., Toronto.
V 1864 M.D.. Carlyle, James. . . . . (Ob.)
T 1884 M.D.. Carmichael, Duncan Nevan. . . . . Peterborough.
T 1884 C.M..
U 1869 M.B.. Carney, Richard. . . . . Windsor.
U 1885 M.B.. Carr, Leeming. . . . . 15 Vielena St., Hamilton.
V 1860 M.D.. Carrol, Daniel W. . . . . Ingersoll.
V 1869 M.D.. Carroll, John Adams. . . . . (Ob.)
V 1882 M.D.. Carroll, J. T. . . . . 803 Howe St., Vancouver.
T 1886 M.D.. Carruthers, James Benjamin. . . . . (Ob.)
T 1886 C.M..
V 1888 M.D.. Carruthers, John. . . . . Little Current.
T 1900 M.D.. Carscadden, Robert Howard. . . . . Russell.
T 1900 C.M..
T 1889 M.D.. Carson, Jennie S. . . . . Chatham.
T 1889 C.M..
T 1888 M.D.. Carson Susanna (Mrs. Rejnhardt) . . . . . Toronto.
T 1888 C.M..
U 1903 M.B.. Carson, Thomas Arthur. . . . . Orangeville.
T 1893 M.D.. Carter, Charles. . . . . 70 Main St., Hamilton.
T 1893 C.M..
T 1902 M.D.. Carter, John Robert Calvin. . . . . Rudyard, Mich.
T 1902 C.M..
T 1887 M.D.. Carter, Rev. Joseph. . . . . .
T 1887 C.M..
V 1872 M.D.. Carter, Robert. . . . . .
T 1899 M.D.. Carter, Robert John Mercer. . 217 S. Jefferson Ave.,
T 1899 C.M.. Saginaw, Mich.
V 1869 M.D.. Carter, Thomas. . . . . Flesherton.
U 1878 M.B.. Carthew, Charles Edward. . . . . Qu'Appelle Station, Assa.
U 1893 M.B.. Carveth, Annie Amelia (Mrs. Higbee) . . 146 Brighton St.,
T 1893 M.D.. Cleveland, Ohio.
T 1893 C.M..
U 1890 M.B.. Carveth, Charles Butterfield. . . . . (Ob.)
V 1884 M.D.. Carveth, George Henry (B.A.) . 239 College St., Toronto.
U 1904 M.B.. Carveth, William Herbert. . . . . 239 College St., Toronto.
U 1863 M.B.. Cascaden, John. . . . . (Ob.)
U 1866 M.D..

C.

T	1904	M.D..	Cascaden, John Harold. . . . . Dutton.
T	1904	C.M..	
V	1883	M.D..	Case, Thomas Edward. . . . . Dungannon.
T	1883	M.B..	Casgrain, Henry Raymond. . . . . Windsor.
T	1883	M.D..	
T	1883	C.M..	
V	1871	M.D..	Cash, Edward L. . . . . Yorkton, N.W.T.
T	1900	M.D..	Casselman, Charles Cecil. . . . . Huntsville.
T	1900	C.M..	
T	1886	M.D..	Cassidy, James Irwin. . . . . Moorefield.
T	1886	C.M..	
U	1868	M.B..	Cassidy, John Joseph. . . . . 43 Bloor St. E., Toronto.
U	1869	M.D..	
T	1902	M.D..	Cassidy, Mabel Aileen. . . . . 81 Czar St., Toronto.
T	1902	C.M..	
V	1856	M.D..	Castleman, W. A. . . . .
T	1880	M.B..	Cattermole, James Frederick. 619 Spadina Ave., Toronto.
V	1856	M.D..	Caughell, Clarke. . . . . (Ob.)
U	1879	M.B..	Caughlin, John William. . . . . Bay City, Mich.
T	1879	M.B..	
V	1885	M.D..	Caughill, W. A. . . . . (Ob.)
U	1904	M.B..	Caulfeild, Alfred Hans Waring. 17 Front St. W., Toronto.
U	1895	M.B..	Caven, James Goldie (B.A.)... 88 Bloor St. E., Toronto.
V	1886	M.D..	Caven, John. . . . . 76 Spadina Rd., Toronto.
U	1886	M.B..	Caven, William Proudfoot... 70 Gerrard St. E., Toronto.
T	1890	M.D..	Caverly, McLean. . . . . Albion, N.Y.
T	1890	C.M..	
V	1859	M.D..	Caw, David. . . . . Parkhill.
V	1864	M.D..	Caw, William. . . . . Parkhill.
U	1898	M.B..	Cawthorpe, Frederick J. . . . . Hensall.
U	1901	M.B..	Cerswell, William Alfred. . . . . Bond Head.
V	1884	M.D..	Chafee, Charles Walter. . . . . (Ob.)
T	1892	M.D..	Chalmers, Adam Peden. . . . . Oil Springs.
T	1892	C.M..	
U	1904	M.B..	Chalmers, Francis Edward.. 322 Markham St., Toronto.
V	1867	M.D..	Chamberlain, Aaron H. . . . . Banelagh.
V	1863	M.D..	Chamberlain, Charles. . . . . Leamington.
T	1892	M.D..	Chambers, Annie (Mrs. Cleland). . . . . Victoria, B.C.
T	1892	C.M..	
U	1889	M.B..	Chambers, Graham (B.A.)..26 Gerrard St. E., Toronto.
T	1892	M.B..	
U	1893	M.B..	Chambers, William. . . . . Oakwood.
T	1884	M.D..	Chambers, William John. . . . . Tiverton.
T	1884	C.M..	
U	1902	M.B..	Chambers, William John..St. Michael's Hospital, Toronto.
U	1895	M.B..	Chapin, Cecil Duncombe. . . . . Cainsville.
V	1881	M.D..	Chapman, A. . . . .
T	1903	M.D..	Chapman, George Eric. . . . . 91 Dundas St., London.
T	1903	C.M..	
U	1895	M.B..	Chapman, O. W. . . . .
U	1895	M.B..	Chapman, William James. . . . . Rat Portage.
T	1904	M.D..	Chapman, William James. . . . . Holland Landing.
T	1904	C.M..	
U	1879	M.B..	Chappel, Walter Franklin.....7 E. 55th St., New York.

C.

T 1898 M.D.. Chappell, Walter. . . . . .103 Park Ave., New York.
T 1898 C.M..
T 1889 M.D.. Chapple, Henry. . . . . .Billings, Montana.
T 1889 C.M..
T 1900 M.D.. Chapple, James. . . . . .Billings, Montana.
T 1900 C.M..
T 1883 M.B.. Charlesworth, George James. . . . . (Ob.)
T 1885 M.D..
T 1885 C.M..
U 1898 M.B.. Charlesworth, Joseph Edward. . . . . .Hespeler.
T 1886 M.D.. Charlesworth, William Henry. . . . . .
T 1886 C.M..
U 1900 M.B.. Charlton, Sylvester Edward. . . . . .Hespeler.
U 1882 M.B.. Charlton, William Joseph. . . . . .Weston.
V 1881 M.D..
V 1887 M.D.. Charteris, Charles Richard. . . . . .Chatham.
V 1884 M.D.. Cherry, George A. . . . . .
U 1851 M.D.. Chewett, William Cameron. . . . . (Ob.)
U 1901 M.B.. Chisholm, John Douglas. . . . . .Berlin.
U 1899 M.B.. Chisholm, John Samuel. . . . . .Wingham.
T 1899 M.D..
T 1899 C.M..
T 1897 M.D.. Chisholm, Roderick Bruce. . . . . .Laporte City, Iowa.
T 1897 C.M..
U 1879 M.B.. Chisholm, Thomas. . . . . .Wingham.
V 1881 M.D..
T 1888 M.D.. Chisholm, William Paterson. . . . . .Gold Hill, Oregon.
T 1888 C.M..
U 1901 M.B.. Christie, Harvey Aanson..270 Westmoreland Ave., Toronto.
V 1867 M.D.. Christie, Robert M. . . . . .
V 1866 M.D.. Christoe, William S. . . . . .Flesherton.
U 1865 M.B.. Chrysler, William Henry. . . . . .Burford
U 1890 M.B.. Chrystal, Robert James (B.A.). . . . . .Avonton.
V 1890 M.D..
T 1901 M.D.. Churchill, B. Pitman. . . . . .Greenwood, Wis.
T 1901 C.M..
T 1902 M.D.. Clansey, Roy Wellington. . . . . .Williston, N.D.
T 1902 C.M..
U 1879 M.B.. Clapp, Robert Edwin. . . . . .Mildmay.
U 1883 M.D..
V 1887 M.D.. Clapp, William Herbert. . . . . .171 King St. E., Toronto.
T 1896 M.D.. Clare, Harvey. . . . . .The Asylum, Brockville.
T 1896 C.M..
U 1891 M.B.. Clark, Albert M. . . . . .Dunnville.
U 1889 M.B.. Clark, Charles Patten (B.A.) . . . .837 Ellicott Sq., Buffalo, N.Y.
U 1904 M.B.. Clark, Charles Williams. . . . . .Picton.
U1889 M.B.. Clark, Daniel. . . . . .Asylum for Insane, Toronto.
(*Ad eundem*).
V 1858 M.D..
U 1892 M.B.. Clark, David Andrew. . . . . .Uxbridge.
V 1892 M.D..
V 1892 C.M..
V 1867 M.D.. Clark, J. F. . . . . .

C.

T 1875 M.B.. Clark, John Robert. . . . . .
V 1866 M.D.. Clark, Robert Barr. . . . . .Vancouver, B.C.
U 1898 M.B.. Clark, William John. . . . . .Orangeville.
U 1878 M.B.. Clarke, Charles Kirk. . . . .Asylum for Insane, Kingston.
U 1879 M.D..
T 1890 M.D.. Clarke, Francis Richard. . . . . .(Ob.)
T 1890 C.M..
V 1876 M.D.. Clarke, John. . . . . .
T 1897 M.D.. Clarke, John Thomas. . . . . .(Ob.)
T 1897 C.M..
V 1861 M.D.. Clarke, Joseph. . . . . .
T 1904 M.D.. Clarke, Lewis. . . . . .Melbourne.
T 1904 C.M..
U 1904 M.B.. Clarke, Waldo Brock. . . . . .Schomberg.
U 1887 M.B.. Clarke, William Henry. . . . . .Lindsay.
T 1887 M.D..
T 1887 C.M..
U 1899 M.B.. Clarke, William Thomas. . . .96 Willcocks St., Toronto.
U 1900 M.B.. Clarkson, Frederick Arnold. . . .471 College St., Toronto.
T 1892 M.D.. Cleghorn, Allen Charles Mackenzie. .394 Harvard St.,
T 1892 C.M.. Cambridge, Mass.
V 1892 M.D..
V 1892 C.M..
U 1901 M.B.. Cleland, Frederick Adam (B.A.) . .440 West 44th St.,
New York.
U 1882 M.B.. Cleland, Gawn Shaw. . . . . .730 Queen St. E., Toronto.
T 1890 M.D..
T 1890 C.M..
U 1880 M.B.. Clemens, George H. . . . . .1326 King St. W., Toronto.
V 1880 M.D..
U 1880 M.B.. Clemens, Levi Rownan. . . . . .(Ob.)
T 1880 M.B..
V 1860 M.D.. Clements, John. . . . . .
U 1871 M.B.. Clement, John James. . . . . .Sarnia.
V 1864 M.D.. Clement, Lewis. . . . . .Bradford.
T 1897 M.D.. Clemes, Samuel Richard (D.D.S.) . . . . . .Brampton.
T 1897 C.M..
T 1895 M.D.. Clemes, William Thomas. . . . . .Sheridan, Ill.
T 1895 C.M..
T 1886 M.D.. Cleminson, James Macdonald. . . . . .(Ob.)
T 1886 C.M..
U 1891 M.B.. Clendenan, Arthur Edmund. . . . . .Gold Bottom, Y.T.
U 1890 M.B.. Clendenan, Charles Wellington. .North Tonawanda, N.Y.
V 1882 M.D.. Clendenan, George Welsh. . . . . .Toronto Junction.
V 1880 M.D.. Clendenning, J. I. . . . . .
U 1867 M.B.. Clerke, Charles H. . . . . .(Ob.)
U 1883 M.B.. Clerke, Harvey Shaw. . . . . .Thedford.
V 1883 M.D..
U 1884 M.B.. Clerke, John Wesley. . . . . .De Farnick Springs, Fla.
T 1888 M.D.. Cline, Leonard Franklin. . . . . .Berlin.
T 1888 C.M..
V 1892 M.D.. Clingan, George. .16 Upper Woburn Place, London, W.C.
V 1892 C.M..
U 1873 M.B.. Close, James Alexander. . . . . .Somerville, Ill.
U 1892 M.B.. Closson, John Hyland. . . . . .633 Spadina Ave., Toronto.

C.

T 1887 M.D.. Clouse, Elias. . . . . .468 College St., Toronto.
T 1887 C.M..
T 1889 M.D.. Cloutier, Felix. . . . . .243 Marie St., Holyoke, Mass.
T 1889 C.M..
T 1900 M.D.. Clutterbuck, Herbert Ernest...29 Carlton St., Toronto.
T 1900 C.M..
U 1888 M.B.. Clutton, William H. . . . . (Ob.)
V 1871 M.D.. Cluxton, Frederick C. . . . . .Bradford, Pa.
U 1897 M.B.. Coad, William Edwin Raymond.....Franklin, Man.
T 1898 M.D..
T 1898 C.M..
V 1892 M.D.. Coates, Benjamin Oscar.....Cleveland, Ohio.
V 1892 C.M..
(*Ad eundem*).
T 1892 M.D..
T 1892 C.M..
U 1901 M.B.. Coates, Frederick Preston.....New Hamburg
T 1886 M.D.. Coatsworth, Richard Collier..296 Parliament St.,
T 1886 C.M.. Toronto.
V 1864 M.D.. Coburn, William. . . . . .Oshawa.
V 1883 M.D.. Cochran, Charles E. . . . . .Calgary, N.W.T.
U 1904 M.B.. Cochrane, David John. . . . . .Durham.
T 1884 M.D.. Cochrane, James McKeand..10 Weymouth St.,
T 1884 C.M.. Portland Place, London W., England.
T 1897 M.D.. Cockburn, Harriet. . . . . .Cobourg.
T 1897 C.M..
U 1901 M.B.. Cohoe, Benson Ambrose (B.A.)..Cornell University,
Ithaca, N.Y.
T 1899 M.D.. Coke, Chauncey Eugene. . . . . .
T 1899 C.M..
U 1903 M.B.. Colbeck, Kirk. . . . . .Colbeck.
U 1901 M.B.. Colbeck, Oliver William.....Bracebridge.
T 1886 M.D.. Coldham, William Washington.....Toledo, Ohio.
T 1886 C.M..
U 1871 M.B.. Cole, Henry James. . . . . .Brantford.
T 1886 M.D.. Cole, William Frederick.....
T 1886 C.M..
U 1894 M.B.. Coleman, Francis. . . . . .Hamilton.
U 1893 M.B.. Coleman, Theobald.....137 Main St. E., Hamilton.
T 1893 M.D..
T 1893 C.M..
T 1901 M.D.. Coleridge, James Bruce. . . . . .Ingersoll.
T 1901 C.M..
T 1901 M.D.. Coles, William Richard.....Regina, Assa.
T 1901 C.M..
U 1901 M.B.. Colling, Frederick James....6 Brunswick Ave., Toronto.
V 1887 M.D.. Collins, Arthur Everett..441 Dearborn St., Buffalo, N.Y.
U 1900 M.B.. Collins, Hobert Le Gear.....Kinloss.
U 1889 M.B.. Collins, James Henry.....203 State St., Chicago.
T 1899 M.D.. Collison, William Giles. . . . . .Mitchell.
T 1899 C.M..
V 1881 M.D.. Collon, John Malton. . . . . .
U 1898 M.B.. Colville, James. . . . . .Bowmanville.
T 1898 M.D..
T 1898 C. M..

C.

U 1899 M.B.. Colville, Neil. . . . . .New Leskard.
V 1862 M.D.. Collver, Addison Jeff. . . . . .Otterville.
V 1882 M.D.. Collver, Michael Kelly. . . . . .Stevensville.
V 1863 M.D.. Colton, William Wallace. . . . . (Ob.)
V 1862 M.D.. Comfort, John Harris. . . . . .St. Catharines.
V 1865 M.D.. Comfort, William A. . . . . .Beamsville.
T 1903 M.D.. Conboy, Richard Smith.....1004 Bloor St. W., Toronto.
T 1903 C.M..
T 1888 M.D.. Connell, James Cameron. . . . . .Kingston.
T 1888 C.M..
U 1896 M.B.. Connolly, Bernard Gervase. . . . . .Renfrew.
U 1900 M.B.. Connolly, Ethan Lee. . . . . .Collingwood.
U 1902 M.B.. Connor, Emma. . . . . .Chatterton.
T 1903 M.D.. Consler, Baldwin Frederick..212 Scio St., Rochester,
T 1903 C.M.. N.Y.
U 1903 M.B.. Constantinides, Charles Lawrence..56 Gerrard St. E.,
Toronto.
U 1864 M.B.. Constantinides, Petros Constance..58 Gerrard St. E.,
Toronto.
U 1865 M.B.. Cook, Allan Buchner.....1218 Yonge St., Toronto.
U 1875 M.D..
T 1881 M.D..
T 1881 C.M..
T 1903 M.D.. Cook, Albert Hermon.....552 Spadina Ave., Toronto.
T 1903 C.M..
V 1861 M.D.. Cook, Alexander H. . .....232 Dearborn Ave., Chicago.
U 1896 M.B.. Cook, George Elliott. . ..5610 Superior St., Chicago, Ill.
V 1864 M.D.. Cook, George. . . . . .Chesley.
T 1895 M.D.. Cook, John Albert....203 E. Lincoln Ave., Goshen, Ind.
T 1895 C.M..
U 1903 M.B.. Cook, John William. . . . . .Strathroy.
T 1903 M.D.. Cook, Robert Abraham Maitland....Milestown, N.W.T.
T 1903 C.M..
U 1900 M.B.. Cook. William Russell. . . . . .Elmwood.
T 1888 M.D.. Cooke, William Henry..501 Masonic Temple,
T 1888 C.M.. Minneapolis, Minn.
T 1890 M.D.. Coon, Darius Augustus. . . . . .Elgin.
T 1890 C.M..
T 1900 M.D.. Cooper, Emerson Meadows. . . . . .Melbourne.
T 1900 C.M..
U 1881 M.B.. Cooper, Robert Edmund. . . . . .Seaforth.
T 1892 M.D.. Cooper, Robert Edmond. . . . . .Constance.
T 1892 C.M..
T 1897 M.D.. Copp, Charles Joseph.....96 Wellesley St., Toronto.
T 1897 C.M..
V 1860 M.D.. Corbett, Robert A. . . . . .Port Hope.
T 1893 M.D.. Corbett, Robert Thornley. . . . . .Port Hope.
T 1893 C.M..
V 1867 M.D.. Corbett, Samuel C. . . . . .Winnipeg.
T 1898 M.D.. Corcoran, Joseph A. . . . . .155 Cowan Ave., Toronto.
T 1898 C.M..
U 1874 M.B.. Corman, John Wesley. . . . . .Tonawanda, N.Y.
U 1878 M.B.. Cornell, Sanford Augustus. . . . . (Ob.)
T 1878 M.B..

C.

U 1878 M.B..	Cornell, Warner. . . .1009 Ontario St., Port Huron, Mich.	
U 1888 M.D..		
T 1878 M.B..		
T 1879 M.D..		
V 1867 M.D..	Cornwall, Vincent Cumming.	Omemee.
T 1896 M.D..	Corrigan, Samuel Harvey.	Swanville, Minn.
T 1896 C.M..		
V 1864 M.D..	Corson, Adam C.	
V 1857 M.D..	Corson, John W..	
V 1857 M.D..	Corson, William C.	Brantford.
T 1876 M.B..	Cosford, Thos. Bettinson. . .152 Pine St., Lockport, N.Y.	
U 1874 M.B..	Cotton, James Henry. . . . . .260 Spadina Ave., Toronto.	
U 1881 M.B..	Cotton, James Milton. . . . . .218 Simcoe St., Toronto.	
U 1881 M.B..	Cotton, Robert.	(Ob.)
T 1885 M.D..	Couch, John Albert. . . . . .660 Spadina Ave., Toronto.	
T 1885 C.M..		
U 1899 M.B..	Couche, James Burton.	Fernie, B.C.
T 1890 M.D..	Coughlin, Charles Bernard.	Arthur.
T 1890 C.M..		
T 1903 M.D..	Coulter, Heber Wilson. . . . .438 Parliament St., Toronto.	
V 1869 M.D..	Coulter, Charles Lince.	Lindsay.
T 1903 C.M..		
T 1899 C.M..		
U 1882 M.B..	Coulter, Robert Millar.	Ottawa.
T 1899 M.D..	Coulter, Lester McDonnell.	Detroit, Mich.
V 1882 M.D..		
U 1894 M.B..	Coulthard, Walter Livingstone.	Rossland, B.C.
U 1885 M.B..	Courtenay, John Dickson.	Ottawa.
T 1891 M.D..	Cousens, William.	Waltham, Mass.
T 1891 C.M..		
U 1900 M.B..	Coutts, Edgar Nesbit.	Durham.
V 1866 M.D..	Coventry, John.	Windsor.
T 1882 M.D..	Covernton, Charles William.	(Ob.)
U 1875 M.B..	Covernton, Theodore Selby.	(Ob.)
U 1877 M.D..		
T 1887 M.D..		
T 1887 C.M..		
U 1863 M.B..	Covernton, William Hutchins.	Buenos Ayres, S.A.
U 1868 M.D..		
T 1888 M.D..	Cowan, Francis Percival.	Toronto.
T 1888 C.M..		
U 1871 M.B..	Cowan, George Hoyle.	Napanee.
V 1861 M.D..	Cowan, James.	Portage la Prairie, Man.
U 1866 M.B..	Cowan, Samuel.	(Ob.)
U 1892 M.D..	Cowan, Thomas Connolly.	Sombra.
(*Ad eundem*).		
T 1883 M.B..		
T 1884 M.D..		
T 1884 C.M..		
U 1892 M.B..	Cowper, James Alexander.	Welland.
V 1892 M.D..		
V 1892 C.M..		
T 1903 M.D..	Cragg, Cecil Claude.	Brighton.
T 1903 C.M..		

C.

V 1878 M.D.. Craig, L. .....
U 1894 M.B.. Crain, William Elderidge.....Crysler.
V 1864 M.D.. Crandwall, Byron. .....Clifford.
U 1898 M.B.. Crane, James Wellington.....Wallacetown.
V 1870 M.D.. Crawford, Allan. .....
T 1901 M.D.. Crawford, Arthur Hamilton.....Havelock.
T 1901 C.M..
U 1896 M.B.. Crawford, Daniel Thomas.....Sombra.
T 1888 M.D.. Crawford, Jas.....Niagara Falls, Ont.
T 1888 C.M..
U 1894 M.B.. Crawford, John.....Everett, Wash., U.S.A.
U 1898 M.B.. Crawford, Malcolm McLachlan...22 Cottingham St., Toronto.
T 1900 M.D.. Crawford, Mary Elizabeth.....Winnipeg, Man.
T 1900 C.M..
U 1891 M.B.. Crawford, Robert Jonathan.....Winnipeg.
T 1900 M.D.. Crawford, Thos. Henry.....Calgary, Alta.
T 1900 C.M..
U 1892 M.B.. Crawford, Wm. .....Hamilton.
V 1862 M.D.. Cremin, Daniel. .....
V 1861 M.D.. Crooker, Titus. .....Burlington.
T 1891 M.D.. Crooks, James. .....
T 1891 C.M..
U 1859 M.B.. Cronyn, John. .....(Ob.)
U 1860 M.D..
U 1901 M.B.. Cronyn, William Hume (B.A.).....594 Dundas St., London.
T 1903 M.D.. Crosby, Frank Martin.....Tekoa, Wash.
T 1903 C.M..
U 1904 M.B.. Crosby, George Wright.....Campbellford.
U 1898 M.B.. Crosby, Robert.....Byng Inlet.
V 1888 M.D.. Cross, James Allan.....Sand Beach, Mich.
U 1880 M.B.. Cross, William James.....Melbourne, Australia.
U 1893 M.D..
T 1889 M.D.. Crosthwaite, Geo. Kent.....Bartonville.
T 1889 C.M..
U 1872 M.B.. Crozier, John Beattie.....5 Elgin Ave., Westbourne Park, London W., Eng.
V 1886 M.D.. Cruickshank, George Robert.....Windsor.
U 1898 M.B.. Cruickshank, Jean (Mrs. Bailey).....Greenburg, Pa.
T 1900 M.D..
T 1900 C.M..
U 1904 M.B.. Cruickshank, William Ewart.....Chatham.
U 1897 M.B.. Culbertson, Robert.....Dauphin, Man.
U 1903 M.B.. Cullen, Ernest Keys.....20 Macdonell Ave., Toronto.
U 1890 M.B.. Cullen, Thomas Stephen.....Johns Hopkins Univ., Baltimore.
U 1897 M.B.. Cummings, James Alexander.....Bond Head.
T 1889 M.D.. Cummings, Henry Joseph..1201 N. Grand Ave.,
T 1889 C.M.. St. Louis, Minn.
U 1888 M.B.. Cummings, Samuel.....256 Main St., Hamilton.
V 1889 M.D.. Cunningham, Fred. .....
T 1889 M.D.. Cunningham, Fred. James William.....(Ob.)
T 1889 C.M..
U 1897 M.B.. Cunningham, William Frederick.....Seattle, Wash.

C.

T 1893 M.D.. Curlaw, Thomas W.....(Ob.)
T 1893 C.M..
T 1903 M.D.. Curran, Ernest Temple.....Orillia.
T 1903 C.M..
T 1899 M.D.. Curran, Wm. Stewart...687 Fourth Ave., Detroit, Mich.
T 1899 C.M..
U 1901 M.B.. Currie, Charles John (B.A.)...175 College St., Toronto.
U 1895 M.B.. Currie, Morley (B.A.).....Picton.
V 1857 M.D.. Curry, Reuben Chapman.....Guelph.
T 1899 M.D.. Curts, James Alex. Hutton.30 Church St., Paterson, N.J.
T 1899 C.M..
T 1892 M.D.. Curts, Robt. Morrison.....30 Church St., Paterson, N.J.
T 1892 C.M..
U 1894 M.B.. Curtis, James Davis.....St. Thomas.
V 1886 M.D.. Cuthbertson, Charles Robert.....24 Wilton Crescent, Toronto.
U 1894 MB... Cuthbertson, Hugh Alexander....6303 Madison Ave., Chicago, Ill.
U 1883 M.B.. Cuthbertson, Wm.....171 E. 47th St., Chicago, Ill.
V 1883 M.D..
T 1886 M.D.. Cutten, Lewyn Frank.....Boissevain, Man.
T 1886 C.M..

D.

U 1863 M.B.. Dack, Thomas Benjamin (B.A.).....(Ob.)
V 1864 M.D.. Dafoe, Peter V.....
U 1878 M.B.. Dafoe, William Allan.....Madoc.
T 1878 M.B..
T 1879 M.D..
T 1879 C.M..
U 1902 M.B.. Dakin, William Scott (M.A.).....Galt.
T 1888 M.D.. Dale, William Ryerson.....(Ob.)
T 1888 C.M..
U 1896 M.B.. Dales, Ferdinand Alonzo.....Stouffville.
V 1885 M.D.. Dales, John Robert.....Dunbarton.
T 1894 M.D.. Danard, Arthur Leslie.....Owen Sound.
T 1894 C.M..
T 1896 M.D.. Dancey, John Hillyard.....Capac, Mich.
T 1896 C.M..
T 1891 M.D.. Danby, John Jas.....Richmond.
T 1891 C.M..
U 1892 M.B.. Dargavel, John.....Morriston, Minn.
V 1892 M.D..
V 1892 C.M..
T 1893 M.D.. Darling, Robert Ellwood.....Goodwood.
T 1893 C.M..
T 1886 M.D.. Darrell, Harrington Wyndham.....
T 1886 C.M..
U 1902 M.B.. Davey, James Edgar.....Hamilton.
T 1884 M.D.. Davey, Peter Nicholas.....Duart.
T 1884 C.M..
T 1900 M.D.. Davey, Thos. Nelson.....10 E. 34th St., Bayonne, N.J.
T 1900 C.M..

D.

T	1889 M.D..	David, Wm. Chas.	(Ob.)
T	1889 C.M..		
U	1878 M.B..	Davidson, Alexander	207 College St., Toronto.
T	1878 M.B..		
T	1884 M.D..		
T	1884 C.M..		
T	1892 M.D..	Davidson, Geo. Walker	
T	1892 C.M..		
V	1862 M.D..	Davidson, J. G.	Lynden.
T	1882 M.B..	Davidson, Jackson Graham	(Ob.)
V	1859 M.D..	Davidson, Peter.	
U	1902 M.B..	Davies, Thomas Alexander	56 Wellesley St., Toronto.
T	1902 M.D..	Davis, Annie.	Hagersville.
T	1902 C.M..		
U	1901 M.B..	Davis, Gustavus.	Depot Harbor.
U	1889 M.B..	Davis, Lelia Ada	"The Alexandra," University Ave., Toronto.
T	1895 M.D..		
T	1895 C.M..		
T	1877 M.B..	Davis, Murdoch Lloyd	Smith, Mich.
T	1897 M.D..		
T	1897 C.M..		
T	1884 M.D..	Davison, John Lorenzo (B.A.)	20 Charles St., Toronto.
T	1884 C.M..		
U	1888 M.B..	Dawson, James Franklin	494 Spadina Ave., Toronto.
V	1888 M.D..		
U	1904 M.B..	Day, Fred. Brecken	Wolfville, N.S.
U	1891 M.B..	Day, Samuel Dominion	(Ob.)
T	1888 M.D..	Deacon, John Dunlop	Pembroke.
T	1888 C.M..		
T	1896 M.D..	Dean, Edgar.	
T	1896 C.M..		
U	1899 M.B..	Dean, Marshall Blanchard	Brighton.
V	1867 M.D..	Dean, M. M. P.	
V	1860 M.D..	Dean, Noble Benjamin	Brighton.
T	1898 M.D..	Dean, Wm. Ernest	
T	1898 C.M..		
T	1853 M.D.. (*Hon.*)	Dearely, Thomas.	(Ob.)
V	1870 M.D..	Decow, Abraham.	Highgate.
V	1858 M.D..	De'Evylin, John.	
U	1862 M.B..	DeGrassi, George Philip	(Ob.)
V	1867 M.D..	DeGrassi, Alexander William James	Lindsay.
U	1903 M.B..	DeHaitre, Joseph Eugene Napoleon,	St. Michael's Hospital, Toronto.
U	1865 M.B..	DeLaHaye, Alcide.	(Ob.)
U	1895 M.B..	Delahey, Frederick Charles	Pembroke.
U	1871 M.B..	DeLaMatter, Robert Hamel (B.A.)	Attercliffe.
T	1884 M.D..	Delaporte, Antoine Valentine	308 Jarvis St., Toronto.
T	1884 C.M..		
U	1878 M.B..	DeLom, Henry Anthony	(Ob.)
T	1878 M.B..		
U	1904 M.B..	Demary, Andrew Frederick	Kerwood.
V	1892 M.D..	Denovan, Mrs. E. H. R. Paterson	Red Deer, Alta.
V	1892 C.M..		

D.

T	1892 M.D..	Denovan, Howard Judson	Red Deer, Alberta.
T	1892 C.M..		
U	1853 M.D..	Desmond, Humphrey.	
T	1894 M.D..	Devitt, Thomas George	Grand Forks, N. Dak.
T	1894 C.M..		
V	1866 M.D..	Devlin, James Alphonsus	Stratford.
T	1889 M.D..	Dewar, Malcolm Comrie	Bright.
T	1889 C.M..		
T	1885 M.D..	Dewar, Peter Anderson	Windsor.
T	1885 C.M..		
T	1897 M.D..	Deyell, John Alfred	S. Monaghan.
T	1897 C.M..		
V	1868 M.D..	Diamond, John S.	
V	1861 M.D..	Dibble, David W.	
V	1888 M.D..	Dickenson, G. A.	Regina, Assa.
T	1886 M.D..	Dickison, George Johnstone	407 Ashmun St., Sault
T	1886 C.M..		Ste. Marie, Mich.
U	1880 M.B..	Dickson, John Forrest	Portland, Oregon.
V	1880 M.D..		
T	1882 M.B..	Dickson, Wm. Ferguson	6331 Woodlawn Ave., Chicago.
U	1899 M.B..	Dillane, Morris Kinsey	Schomberg.
T	1899 M.D..		
T	1899 C.M..		
T	1873 M.B..	Dingwall, Alexander McLeod	(Ob.)
U	1904 M.B..	Dinnick, Oswald Tilson	77 Borden St., Toronto.
T	1890 M.D..	Dinwoody, John Alexander	3302 Cottage Grove
T	1890 C.M..		Ave., Chicago, Ill.
V	1864 M.D..	Disher, J. C.	
U	1900 M.B..	Dittrick, Howard	Lakeside Hospital, Cleveland, O.
T	1890 M.D..	Dixon, Arthur F.	
T	1890 C.M..		
T	1903 M.D..	Dixon, Edgar Chester	437 Jarvis St., Toronto.
T	1903 C.M..		
U	1901 M.B..	Dixon, Ivan.	Walkerton.
T	1890 M.D..	Dixon, John Wesley	Tama Bldg., Burlington, Iowa.
T	1890 C.M..		
V	1857 M.D..	Dixon, J.	
U	1901 M.B..	Dixon, James Thomas	(Ob.)
U	1904 M.B..	Dixon, William	79 Victoria St., Brantford.
T	1889 M.D..	Dixon, William Arthur	(Ob.)
T	1889 C.M..		
T	1896 M.D..	Doan, Edgar	Mishawaka, Ind., U.S.A.
T	1896 C.M..		
T	1893 M.D..	Doan, Warren.	Harrietsville.
T	1893 C.M..		
V	1887 M.D..	Dobie, Duncan Albert	150 W. 48th St., New York.
T	1903 M.D..	Dodd, Francis Jos.	Vernonville.
T	1903 C.M..		
T	1899 M.D..	Doherty, Charles Edward	Ymir, B.C.
T	1899 C.M..		
T	1903 M.D..	Doherty, Fred. Jerome	Eglinton.
T	1903 C.M..		
T	1890 M.D..	Dolan, Jas. Francis	Belleville.
T	1890 C.M..		
U	1884 M.B..	Dolsen, Francis James (B.A.)	(Ob.)

D.

U	1900	M.B..	Donald, Wm. Benjamin Laurence...San Barnardin, Cal.
U	1871	M.B..	Donaldson, John.....(Ob.)
V	1857	M.D..	Donnely, J.....(Ob.)
T	1882	M.B..	Doods, Edward Robinson.....(Ob.)
T	1884	M.D..	
T	1884	C.M..	
T	1885	M.D..	Doolittle, Perry Ernest....180 Sherbourne St., Toronto.
T	1885	C.M..	
T	1884	M.D..	Dorland, Solomon Matthew.....Rodney.
T	1884	C.M..	
V	1856	M.D..	Dorland, Peter V. B.....(Ob.)
T	1876	M.B..	Douglas, Alexander.....(Ob.)
U	1864	M.B..	Douglas, Charles.....959 Jefferson Ave., Detroit, Mich.
T	1893	M.D..	Douglas, Thomas S.....Hamilton.
T	1893	C.M..	
U	1895	M.B..	Douglas, William.....2714 Sixth Ave., Tacoma, Wash.
U	1867	M.B..	Douglas, William.....Fort Erie.
T	1876	M.B..	Douglas, Wm. John.....Cobourg.
V	1874	M.D..	Douglass, A.....
V	1863	M.D..	Douglass, John G.....7525 Eggleston Ave., Chicago, Ill.
V	1866	M.D..	Douglass, J. S.....
V	1890	M.D..	Douglass, S.....Park River, N. Dak.
U	1878	M.B..	Doupe, William Henry.....(Ob.)
T	1878	M.B..	
T	1879	M.D..	
U	1891	M.B..	Dow, Jas. Wallace.....Belwood.
T	1894	M.D..	
T	1894	C.M..	
U	1895	M.B..	Dow, Jennie Isabella.....Changte Fu, Honan, China.
V	1886	M.D..	Dow, William.....La Junta, Col.
V	1886	M.D..	Dow, William George.....Owen Sound.
T	1895	M.D..	Down, Robt. Stewart.....
T	1895	C.M..	
U	1895	M.B..	Downey, Robert Alexander.....(Ob.)
V	1865	M.D..	Downey, William Stewart..550 Jackson Boul., Chicago.
U	1895	M.B..	Downing, Albert.....McDonald's Corners.
U	1900	M.B..	Downing, Herbert George.....Woodstock.
U	1899	M.B..	Dowsley, Geo. Wm. Ogilvie..201 Bathurst St., Toronto.
U	1901	M.B..	Doyle, Martha.....Elora.
U	1902	M.B..	Draeseke, Gordon Cecil.....Dundas.
T	1895	M.D..	Draine, John F.....401 Lion St., Dunkirk, N.Y.
T	1895	C.M..	
T	1890	M.D..	Drake, Francis Alpheus.....409 Connecticut St.,
T	1890	C.M..	Buffalo, N.Y.
V	1883	M.D..	Drake, Frederick Phinias.....London.
V	1857	M.D..	Drake, William Howell.....Windsor.
U	1884	M.B..	Draper, Joseph Sandford.....(Ob.)
V	1883	M.D..	
T	1900	M.D..	Drinnan, Angus Alex.....Ponoka, Alta.
T	1900	C.M..	
T	1895	M.D..	Drummond, Chas. Albert.....
T	1895	C.M..	
U	1886	M.B..	Drummond, Herbert Edwin.....(Ob.)
T	1888	M.D..	Drummond, Peter.....Grant, Mich.
T	1888	C.M..	

D.

T	1901	M.D..	Drury, John Ernest.....Pepin, Wis.
T	1901	C.M..	
U	1887	M.B..	Dryden, George Frederick.....Chicago.
U	1879	M.B..	Dryden, James Robert.....Guelph.
U	1879	M.B...	Duck, William Benjamin.....(Ob.)
U	1888	M.D..	
T	1879	M.D..	
T	1879	C.M..	
T	1903	M.D..	Duggan, Chas. Edward.....Oil Springs.
T	1903	C.M..	
T	1895	M.D..	Duggan, David Donald.....228 E. Main St., Battle
T	1895	C.M..	Creek, Mich.
U	1878	M.B..	Duggan, Frederick Joseph.....Grand Forks, Dak.
V	1862	M.D..	Duncan, A. C.....
U	1881	M.B..	Duncan, James Henry.....Chatham.
U	1904	M.B..	Duncan, John Alexander.....Elora.
U	1882	M.B..	Duncan, John Thomas.....165 Bloor St. E., Toronto.
T	1887	M.D..	Duncan, John Thos.....
T	1887	C.M..	
T	1893	M.D..	Duncan, Joseph Harrison.....Hunter, Steele Co., N.D.
T	1893	C.M..	
T	1883	M.B..	Duncombe, Chas. Edwd. Berkeley.....St. Thomas.
T	1882	M.D..	Duncombe, Truman Wallace.....St. Thomas.
T	1882	C.M..	
U	1900	M.B..	Dunlop, Daniel Rolston.....Shallow Lake.
T	1893	M.D..	Dunn, David Jas.....Beeton.
T	1893	C.M..	
T	1878	M.B..	Dunnfield, John.....Petrolea.
U	1891	M.B..	Dunning, Mark.....Mono Mills.
T	1898	M.D..	Dunsmore, John McArthur.....Stratford.
T	1898	C.M..	
V	1886	M.D..	Dunton, Daniel.....Paris.
U	1887	M.B..	Durand, Charles Ferdinand (B.A.)....Erie Co. Bank
			Bldg., Buffalo, N.Y.
T	1895	M.D..	Durham, James R.....
T	1895	C.M..	
T	1901	M.D..	Durnin, Charles.....Westhope, N.D.
T	1901	C.M..	
U	1904	M.D..	Durnin, George Alexander.....Westhope, N.D.
U	1904	C.M..	
U	1891	M.B..	Dwyer, Robert Joseph.....408 Bloor St. W., Toronto.
T	1895	M.D..	
T	1895	C.M..	
T	1892	M.D..	Dymond, Bertha.....23 Brunswick Ave., Toronto.
T	1892	C.M..	

E.

T	1886	M.D..	Eadie, Andrew Beatty.....899 Queen St. W., Toronto.
T	1886	C.M..	
T	1903	M.D..	Eaglesham, Hugh Elliott.....Weyburn, Assa.
T	1903	C.M..	
T	1899	M.D..	Eagleson, Samuel.....Madoc.
T	1899	C.M..	
U	1904	M.B..	Eakins, George Edwin....296 Parliament St., Toronto.

E.

U	1871	M.B..	Eakins, James.....Alpena, Mich.
U	1875	M.B..	Eakins, James Edwin.....(Ob.)
V	1862	M.D..	Earl, Ezra.....
U	1890	M.B..	Earley, William John.....Owen Sound.
T	1873	M.B..	East, Cornelias.....
T	1873	M.D..	
U	1898	M.B..	Easton, Joseph Louis.....Ayton.
U	1851	M.D..	Eastwood, Charles Septimus.....(Ob.)
U	1887	M.B..	Eastwood, John Havelock.....Peterboro'.
U	1882	M.B..	Eastwood, William Franklin.....Claremont.
U	1853	M.D..	Eastwood, William Octavus (B.A.).....Whitby.
U	1904	M.B..	Eaton, Fred. Stanley.....Freeland.
T	1888	M.D..	Eaton, John Murray.....Carberry, Man.
T	1888	C.M..	
U	1864	M.B..	Eby, Aaron.....(Ob.)
U	1867	M.B..	Eccles, Friend Richard.....London.
U	1868	M.D..	
T	1879	M.B..	Eccles, Rosingrave Macklin.....
U	1862	M.B..	Eckhardt, Thomas Philip.....(Ob.)
T	1889	M.D..	Edgar, Albert E.....
T	1889	C.M..	
U	1891	M.B..	Edgar, James Wilson (B.A.).....Hamilton.
T	1885	M.D..	Edmison, Albert Henry.....Rat Portage.
T	1885	C.M..	
U	1903	M.B..	Edmison, Thomas Bickerton.....Brighton.
V	1866	M.D..	Edmondson, Robert.....
U	1881	M.B..	Edmondson, William Constantine.....(Ob.)
V	1881	M.D..	
T	1900	M.D..	Edwards, Eleanor (Mrs. Elliott)..Pang-Ting-Fu, China.
T	1900	C.M..	
T	1901	M.D..	Edwards, Frederick Arthur.....
T	1901	C.M..	
V	1856	M.D..	Edwards, Henry.....
T	1884	M.D..	Eede, Eli Thos.....27 Lafayette Ave., Detroit, Mich.
T	1884	C.M..	
U	1889	M.B..	Egbert, William.....Milverton.
V	1889	M.D..	
U	1887	M.B..	Ego, Angus.....Markdale.
T	1903	M.D..	Ekins, Wm. Edward.....Thorold.
T	1903	C.M..	
T	1888	M.D..	Elliot, Henry Chas. Schomberg.....
T	1888	C.M..	
V	1884	M.D..	Elliot, John Ephraim.....69 Bloor St. E., Toronto.
V	1882	M.D..	Elliot, M. R.....Aberdeen, S. Dak., U.S.A.
T	1883	M.B..	Elliott, Adam Galbraith.....Lucknow.
U	1895	M.B..	Elliott, Andrew Scott.....Georgetown.
T	1901	M.D..	Elliott, Chas. Robert.....Alvinston.
T	1901	C.M..	
T	1895	M.D..	Elliott, George.....129 John St., Toronto.
T	1895	C.M..	
U	1896	M.B..	Elliott, George Alfred.....92 Crystal St., Chicago.
U	1902	M.B..	Elliott, Horace Ray.....New Sarum.
U	1881	M.B..	Elliott, Howard Roxboro.....Brucefield.
V	1881	M.D..	
U	1897	M.B..	Elliott, Jabez Henry.....Gravenhurst.

E.

U 1861 M.B.. Elliott, John. . . . . (Ob.)
T 1900 M.D.. Elliott, John Telfer. . . . . Cylon, Wis.
T 1900 C.M..
T 1896 M.D.. Elliott, Joseph John. . . . . 263 Victoria St., Toronto.
T 1896 C.M..
U 1893 M.B.. Elliott, William. . . . . Wolseley, Assa.
U 1897 M.B.. Elliott, William. . . . . Escanaba, Mich.
T 1901 M.D.. Elliott, Wordsworth Mosgrove. . 199 Jarvis St., Toronto.
T 1901 C.M..
V 1885 M.D.. Ellis, Daniel David. . . . . Fleming, Assa.
U 1880 M.B.. Ellis, Judson. . . . . (Ob.)
U 1870 M.B.. Ellis, William Hodgson (M.A.) . . . 74 St. Albans St., Toronto.
U 1904 M.B.. Embree, Melville Hamilton (B.A.) . . 33 Beaty Ave., Toronto.
V 1862 M.D.. Emes, Silas P. . . . . Niagara Falls.
T 1888 M.D.. Emmerson, Arthur Thompson. . . . . Claude.
T 1888 C.M..
V 1857 M.D.. Emery, Robert. . . . . Peoria, Ill.
V 1886 M.D.. English, Walter Murray. . . . . 688 Dundas St., London.
V 1886 M.D.. Eschelby, Ezra C. . . . . 771 Wabasha St., St. Paul, Minn.
U 1902 M.B.. Esler, John. . . . . Milton, N.D.
U 1877 M.B.. Esmond, John Jackson. . . . 3618 Independence Ave., Kansas City, Mo.
U 1903 M.B.. Evans, Delbert. . . . . Virginia.
U 1904 M.B.. Evans, Edgar George. . . . . Virginia.
U 1892 M.B.. Evans, Jas. A. C. (B.A.) . . . . . Stroud.
T 1885 M.D.. Evans, John. . . . . Huntsville.
T 1885 C.M..
U 1868 M.B.. Evans, Lewis Hamilton. . . . . 199 College St., Toronto.
U 1869 M.D..
T 1886 M.D.. Ewing, Andrew Melville. . . 206 Prospect St., Bridgeport, Conn.
T 1886 C.M..
T 1890 M.D.. Ewing, Francis James. . . . . Sault Ste. Marie, Ont.
T 1890 C.M..

F.

T 1891 M.D.. Fairchild, Chas. Claude. . . . . Brantford.
T 1891 C.M..
T 1883 M.B.. Fairchild, Richard Melvin. . . . . Placerville, Idaho.
T 1885 M.D..
T 1885 C.M..
T 1890 M.D.. Fairfield, Chas. Alex. Durham. . . . . Beamsville.
T 1890 C.M..
V 1864 M.D.. Fares, Owen William. . . . . Port Colborne.
U 1874 M.B.. Farewell, Adolphus. . . . . 132 Main St. E., Hamilton.
U 1875 M.D..
T 1897 M.D.. Farewell, Norman Eugene. . . . . Oshawa.
T 1897 C.M..
T 1891 M.D.. Farmer, Geo. Devey. . . . . Ancaster.
T 1891 C.M..
T 1884 M.D.. Farncomb, Alfred. . . . . Newcastle.
T 1884 C.M..

F.

T	1891	M.D..	Farncomb, Thos. Stone.....Trenton.
T	1891	C.M..	
T	1885	M.D..	Farrar, Thomas Stuart.....Cedar Rapids, Iowa.
T	1885	C.M..	
T	1900	M.D..	Farrell, Andrew Richard.....Tweed.
T	1900	C.M..	
T	1900	M.D..	Farrell, Samuel James.....Rat Portage.
T	1900	C.M..	
T	1891	M.D..	Farrish, Malcolm James.....Sherburn, Minn.
T	1891	C.M..	
U	1892	M.B..	Farrow, Joseph.....Hillyard, Wash., U.S.A.
V	1892	M.D..	
V	1892	C.M..	
U	1903	M.B..	Fawns, William Sidney.....Magnetawan.
T	1895	M.D..	Featherstone, Henry McCollum.....Prescott.
T	1895	C.M..	
T	1891	M.D..	Feek, Robert George.....
T	1891	C.M..	
T	1899	M.D..	Feenan, Michael Wm.....Fletcher.
T	1899	C.M..	
U	1869	M.B..	Fell, Hampden Hagar.....Hollen.
U	1873	M.D..	
T	1892	M.D..	Fenton, Frederick.....75 Bloor St. E., Toronto.
T	1892	C.M..	
T	1886	M.D..	Féré, Emery Norbert..12 Northampton Sq., London,
T	1886	C.M..	E.C., England.
U	1888	M.B..	Féré, Gregory Arthur...Loyala College, Montreal, Que.
U	1881	M.B..	Ferguson, Alexander Hugh.....100 State St., Chicago.
T	1881	M.B..	
T	1882	M.D..	
T	1882	C.M..	
T	1894	M.D..	Ferguson, Alex. K.....Kirkton.
T	1894	C.M..	
U	1904	M.B..	Ferguson, Bertram James.....Brussels.
U	1901	M.B..	Ferguson, Charles Duncan.....Cameron, Texas.
T	1888	M.D..	Ferguson, Frank Fisher.....(Ob.)
T	1888	C.M..	
T	1901	M.D..	Ferguson, Fredk. Hazelwood.....Woolverine, Mich.
T	1901	C.M..	
T	1893	M.D..	Ferguson, Jas. Bruce...123 E. 19th St., New York, N.Y.
T	1893	C.M..	
V	1864	M.D..	Ferguson, John.....Welland.
U	1880	M.B..	Ferguson, John (M.A.).....264 College St., Toronto.
U	1888	M.D..	
U	1903	M.B..	Ferguson, John.....Harriston.
T	1895	M.D..	Ferguson, John Herbt.....535 King St. E., Toronto.
T	1895	C.M..	
U	1888	M.B..	Ferguson, J. Gowan.....Great Falls, Montana.
V	1872	M.D..	Ferguson, J. P.....Middleville, Barrylo, Mich.
T	1892	M.D..	Ferguson, Malcolm.....Ethel.
T	1892	C.M..	
T	1901	M.D..	Ferguson, Norman Hugh....685 Spadina Ave., Toronto.
T	1901	C.M..	

E.

U	1888 M.B..	Ferguson, Thomas Andrew	(Ob.)
V	1888 M.D..		
T	1901 M.D..	Ferguson, Thos. Wm.	Oshawa.
T	1901 C.M..		
T	1890 M.D..	Ferguson, Walter Scott	Hensall.
T	1890 C.M..		
T	1885 M.D..	Fergusson, John.	Tilbury.
T	1885 C.M..		
V	1867 M.D..	Ferrier, David William	434 Parliament St., Toronto.
T	1881 M.B..	Ferrier, Jas.	1847 Madison Ave., New York.
U	1873 M.B..	Ferrier, William.	(Ob.)
U	1875 M.D..		
U	1894 M.B..	Ferris, George Matthew	Cobourg.
T	1894 M.D..		
T	1894 C.M..		
U	1898 M.B..	Ferris, William D.	Edmonton, Alta.
T	1904 M.D..	Fettes, James.	Yeoville.
T	1904 C.M..		
V	1891 M.D..	Field, Alex. B.	Blackstock.
U	1877 M.B..	Field, Byron.	New Liskeard.
T	1894 M.D..	Field, Corelli Collard	Winnipeg.
T	1894 C.M..		
T	1898 M.D..	Field, Geo. Arthur	Cobourg.
T	1898 C.M..		
T	1894 M.D..	Field, George Henry	Cobourg.
T	1894 C.M..		
T	1897 M.D..	Field, Wm. Henry	Swift Current, Assa.
T	1897 C.M..		
V	1868 M.D..	Fielding, James	Norwich, Eng.
T	1884 M.D..	Fierheller, Geo.	535 Sherbourne St., Toronto.
T	1884 C.M..		
V	1865 M.D..	Fife, Joseph Alexander	Peterboro'.
T	1884 M.D..	Fillmore, Edwin Augustus	
T	1884 C.M..		
U	1894 M.B..	Fiset, Lewis Oliver	Seattle, Wash.
T	1898 M.D..	Fish, George Nixon	
T	1898 C.M..		
T	1887 M.D..	Fish, Wm. Ambrose	192 Dunn Ave., Toronto.
T	1887 C.M..		
U	1902 M.B..	Fisher, Alexander	274 Gerrard St. E., Toronto.
U	1880 M.B..	Fisher, Alfred.	(Ob.)
U	1877 M.B..	Fisher, David Merritt	(Ob.)
U	1894 M.B..	Fisher, Edmund Bayard	Fredericton, N.B.
V	1867 M.D..	Fisher, Edward John Talbot	121 Spadina Ave., Toronto.
T	1888 M.D..	Fisher, John Henry Cole Fitzgerald	18 St. Patrick St., Toronto.
T	1888 C.M..		
U	1882 M.B..	Fisher, Richard Magee	Wiarton.
V	1881 M.D..		
U	1903 M.B..	Fisher, Robert Ovens	116 McCaul St., Toronto.
U	1898 M.B..	Fissette, Casimir Courtland	Brantford.
U	1903 M.B..	Fitzgerald, John Gerald	Deer Park.
T	1900 M.D..	Fitzgerald, John Walter	Sanborn, N.Y.
T	1900 C.M..		
T	1888 M.D..	Fitzgerald, Thos. Allen	Missola, Mont.
T	1888 C.M..		

F.

V 1859 M.D.. Fitzsimmons, George. . . . . .
T 1892 M.D.. Flath, Anton. . . . . .Church's Ferry, N.D.
T 1892 C.M..
V 1892 M.D.. Flath, Arthur. . . . . .
V 1892 C.M..
U 1900 M.B.. Flath, Everon. . . . . .Drayton.
U 1890 M.B.. Flatt, Charles Edmund. . . . . .Campbellville.
V 1858 M.D.. Fleak, H. C. . . . . .
V 1868 M.D.. Fleming, David Gibb. . . . . .Chatham.
T 1894 M.D.. Fleming, Margaret Amanda. . . . . .Stanley, N.D.
T 1894 C.M..
V 1862 M.D.. Fleming, Neil. . . . . .
U 1895 M.B.. Fleming, Samuel Edgar. . . . . .Sault Ste. Marie.
T 1894 M.D.. Fletcher, Arthur Guy Ashton. 1215 College St., Toronto.
T 1894 C.M..
U 1902 M.B.. Fletcher, George William. . . . . .Blenheim.
U 1899 M.B.. Fletcher, Wm. Gordon. . . . . .Ruthven.
T 1890 M.D.. Fletcher, Wm. John. . . . . .203 Euclid Ave., Toronto.
T 1890 C.M..
V 1856 M.D.. Flock, Christopher William. . . . . .(Ob.)
V 1858 M.D.. Flock, John Richard. . . . . .(Ob.)
T 1899 M.D.. Foote, Samuel Albert. . . . . .Rosseau.
T 1899 C.M..
V 1863 M.D.. Forbes, George. . . . . .Beachburg.
T 1880 M.D.. Forbes, John Munro. . . . . .Caledonia.
T 1880 C.M..
T 1878 M.B.. Forbes, John Thomas. . . . . .(Ob.)
T 1896 M.D.. Forbes, Walker Geo. Veitch. . . . . .
T 1896 C.M..
V 1855 M.D.. Ford, Adam E. . . . . .Denver, Colo., U.S.A.
U 1894 M.B.. Ford, John Whitfield. . . . . .Thorndale.
U 1869 M.B.. Ford, Samuel Payne. . . . . .Norwood.
U 1872 M.D..
U 1904 M.B.. Ford, William Sutherland. . . . . .Belleville.
U 1890 M.B.. Forfar, James Edward. . . . . .212 Carlton St., Toronto.
V 1889 M.D..
V 1892 M.D.. Forres, R. F. . . . . .
V 1892 C.M..
U 1891 M.B.. Forrest, James. . . . . .Mount Albert.
U 1892 M.B.. Forrest, Richard Franklin. . . . . .Uxbridge.
U 1872 M.B.. Forrest, Robert Wilson. . . . . .Mount Albert.
U 1871 M.B.. Forrest, William (B.A.) . . . 508 Parliament St., Toronto.
U 1872 M.D..
U 1897 M.B.. Forster, Frederick Joseph Richardson. . . . . .Palmerston.
V 1886 M.D.. Forster, James Moffat. . . . . .Asylum for Insane, Mimico.
T 1887 M.D.. Foster, Alonzo Barton. . . . . .Fonda, N.Y.
T 1887 C.M..
V 1884 M.D.. Foster, Charles Manley. 34 Roxborough St. W., Toronto.
U 1903 M.B.. Foster, Edwin James. . . . . .Kagawong.
T 1901 M.D.. Foster, Jos. Herbt. A. . . . . .Oakwood.
T 1901 C.M..
U 1892 M.B.. Foster, Matilda Isabel (Mrs. Hill) . . . . . .Norwich.
V 1865 M.D.. Foster, Moffitt. . . . . .Palmerston.
U 1903 M.B.. Foster, Robert Franklin. . . . . .Bear Lake, Mich.

F.

T	1896 M.D.	Foster, Robert Henry	Le Mars, Iowa.
T	1896 C.M.		
U	1891 M.B.	Fotheringham, John Taylor (B.A.)	36 Carlton St., Toronto.
T	1891 M.D.		
T	1891 C.M.		
T	1892 M.D.	Fowler, Richard Victor	Perth.
T	1892 C.M.		
V	1864 M.D.	Fowler, Robert	(Ob.)
V	1867 M.D.	Fox, Anthony	(Ob.)
V	1886 M.D.	Fox, William Henry	5901 Wentworth Ave., Chicago.
V	1886 C.M.		
V	1886 M.D.	Fox, W. J.	Mono Road.
T	1904 M.D.	Fraleigh, Albert J.	Bloomfield.
T	1904 C.M.		
T	1888 M.D.	Francey, Charles Henry	(Ob.)
T	1888 C.M.		
U	1859 M.B.	Francis, William Totten (M.A.)	(Ob.)
T	1894 M.D.	Frank, Harry Robert	Brantford.
T	1894 C.M.		
T	1904 M.D.	Frankish, Edgar Poe	155 Rose Ave., Toronto.
T	1904 C.M.		
V	1856 M.D.	Franklin, Byron	(Ob.)
U	1874 M.B.	Fraser, Donald Blair	Stratford.
T	1874 M.B.		
U	1874 M.B.	Fraser, Duncan	Peterborough.
T	1874 M.B.		
T	1896 M.D.	Fraser, Edwin Alex	
T	1896 C.M.		
V	1869 M.D.	Fraser, James Bruce	Annan.
U	1902 M.B.	Fraser, James Johnston	Walkerton.
V	1871 M.D.	Fraser, John	
T	1888 M.D.	Fraser, John Bell	685 Queen St. E., Toronto.
T	1888 C.M.		
T	1899 M.D.	Fraser, Margaret Ethel Victoria,	
T	1899 C.M.		416 Marlborough St., Boston, Mass.
T	1903 M.D.	Fraser, Robert A.	Lakefield.
T	1903 C.M.		
V	1888 M.D.	Frasier, John Vernon	Lapeer, Mich.
U	1903 M.B.	Frederick, Ernest Victor	Campbellford.
V	1887 M.D.	Free, Edward John	Warkworth.
V	1885 M.D.	Freeborn, James Switzer	Magnetawan.
U	1882 M.B.	Freel, Ira Albert	Stouffville.
T	1875 M.D.	Freel, Eugene J.	Detroit, Mich.
T	1875 C.M.		
V	1872 M.D.	Freel, Silvester Lloyd	Stouffville.
T	1881 M.B.	Freeman, Chas. Manuel	
T	1882 M.D.		
T	1882 C.M.		
U	1853 M.D.	Freeman, Clarkson	Milton.
U	1903 M.B.	Freeman, Claude Wesley	Hamilton
T	1893 M.D.	Freeman, Wm. Chas. Clarkson	Rock Springs,
T	1893 C.M.		Wyoming, U.S.A.
T	1876 M.B.	Freeman, William Clarkson	(Ob.)
U	1883 M.B.	Freeman, William Francis	(Ob.)
U	1890 M.D.		
T	1883 M.B.		

F.

V 1869 M.D.. French, William Wilson.....
U 1898 M.B.. Frizzell, William Thomas.....Ingalls, Mich.
U 1882 M.B.. Frost, Robert Samuel.....Kinmount.
V 1881 M.D..
U 1902 M.B.. Fry, Ezra Esher.....Bonner's Ferry, Idaho.
T 1876 M.B.. Fulton, Jas.....St. Thomas.
U 1864 M.B.. Fulton, John.....(Ob.)
V 1863 M.D..
T 1882 M.D.. Fulton, John.....(Ob.)
T 1884 M.D.. Furrer, Edward.....(Ob.)
T 1884 C.M..
T 1903 M.D.. Fursey, Frank R.....Morden.
T 1903 C.M..
U 1893 M.B.. Futcher, Thomas Barnes.....Baltimore, Md.

G.

V 1871 M.D.. Gahan, Beresford T.....Chilliwack, B.C.
U 1868 M.B.. Galbraith, Daniel.....Dresden.
V 1880 M.D.. Galbraith, J.....
U 1904 M.B.. Galbraith, Malcolm.....Mount Forest.
U 1903 M.B.. Gallie, William Edward.....Barrie.
U 1896 M.B.. Gallow, William Forbes.....Goderich.
U 1894 M.B.. Galloway, Artemas.....Woodville.
T 1894 M.D..
T 1894 C.M..
U 1888 M.B.. Galloway, James.....Beaverton.
V 1887 M.D.. Galloway, Herbert Peter Howell.....12 Bloor St. E., Toronto.
V 1866 M.D.. Gates, E. H.....
V 1859 M.D.. Gates, Edward H.....
U 1889 M.B.. Gamble, Joseph Bryant (B.A.).....Brantford.
U 1869 M.B.. Gamble, Nathaniel.....
U 1894 M.B.. Gardiner, Albert Edgar.....Vars.
U 1878 M.B.. Gardiner, John Herbert.....(Ob.)
U 1881 M.D..
U 1898 M.B.. Garner, Ernest Lloyd.....Fenwick.
T 1888 M.D.. Garrett, Alton H.....53 College St., Toronto.
T 1888 C.M..
T 1887 M.D.. Garrett, Richard Wm. (M.A.).....Kingston.
T 1887 C.M..
T 1890 M.D.. Gautier, Augustine.....Janeville.
T 1890 C.M..
T 1882 M.B.. Gaviller, Archibald Charles.....(Ob.)
T 1884 M.D..
T 1884 C.M..
U 1892 M.B.. Gear, Henry.....Erin.
U 1890 M.B.. Gee, John Joseph.....214 Wellesley St., Toronto.
T 1890 M.D..
T 1890 C.M..
U 1879 M.B.. Geikie, Archibald James.....52 Maitland St., Toronto.
T 1879 M.B..
T 1879 M.D..
T 1881 C.M..

G.

V	1859	M.D..	Geikie, Walter Bayne (D.C.L.)....52 Maitland St., Toronto.
T	1882	M.D..	
T	1876	M.D..	Geikie, Walter Wodehouse.....Elmira.
T	1876	C.M..	
T	1903	M.D..	Gemmell, Wm. Thomas.....Wheatley.
T	1903	C.M..	
V	1888	M.D..	George W. R. S.....
T	1899	M.D..	Gesner, Geo. Brow.....Marshall, Mich.
T	1899	C.M..	
V	1857	M.D..	Ghent, B.....(Ob.)
T	1889	M.D..	Ghent, Jas. Albert.....(Ob.)
T	1889	C.M..	
T	1896	M.D..	Gibbs, Joseph.....Victoria, B.C.
T	1896	C.M..	
U	1895	M.B..	Gibson, Allan.....Hillsburg.
T	1891	M.D..	Gifford, Mary Alfretta (Mrs. Kilborn).....Thentu, Fzchnam, China.
T	1891	C.M..	
T	1902	M.D..	Gilbart, Frank Oliver.....Rolling River, Man.
T	1902	C.M..	
U	1900	M.B..	Gilbert, Hobart Stinson (B.A.).....(Ob.)
U	1904	M.B..	Gilbert, W. Leighton C.....Deming, N.M.
V	1888	M.D..	Gilchrist, William C.....Orillia.
T	1886	M.D..	Giles, Wm.....Haliburton.
T	1886	C.M..	
T	1884	M.D..	Gillespie, Alex.....Lindsay.
T	1884	C.M..	
V	1860	M.D..	Gillespie, Donald.....Cannington.
U	1891	M.B..	Gillespie, Paul Archibald.....Cannington.
V	1887	M.D..	Gillespie, Walter Robert.....Toronto Junction.
U	1897	M.B..	Gillies, John Medford Hadwen (B.A.).....Teeswater.
U	1889	M.B..	Gillrie, Marshall Edgar.....Hamilton.
V	1888	M.D..	
T	1854	M.B..	Gilmor, William Robert.....(Ob.)
T	1895	M.D..	Gilmore, Rowland Thos. Stratton.....
T	1895	C.M..	
U	1903	M.B..	Gilmour, Charles Hawkins.....Central Prison, Toronto.
U	1882	M.B..	Gilpin, William.....Brechin.
V	1881	M.D..	
V	1890	M.D..	Gimby, John Houghton.....Sault Ste. Marie.
V	1889	M.D..	Gimby, William E.....Sault Ste. Marie.
T	1893	M.D..	Glaister, Wm.....Wellesley.
T	1893	C.M..	
U	1878	M.B..	Glasgow, Sinclair Holden.....Welland.
V	1878	M.D..	
T	1887	M.D..	Glass, Matthew Jas.....Poplar Hill.
T	1887	C.M..	
U	1893	M.B..	Glassco, Gerald Stinson....160 St. James St., Hamilton.
V	1887	M.D..	Glassford, William John.....(Ob.)
T	1904	M.D..	Glendinning, Emerson Franklin.....
T	1904	C.M..	
U	1880	M.B..	Glendinning, James Irwin.....Streetsville.
T	1891	M.D..	Glenn, Thos. Samuel.....West Branch, Mich.
T	1891	C.M..	
U	1889	M.B..	Godfrey, Forbes Elliott.....Mimico.
U	1902	M.B..	Godfrey, John Edward.....Meaford.

G.

U 1896 M.B.. Goldie, William. . . . . .86 College St., Toronto.
V 1868 M.D.. Goldsmith, Perry David. . . . . .Belleville.
T 1896 M.D.. Goldsmith, Perry Gladstone. . . . . .Belleville.
T 1896 C.M..
U 1877 M.B.. Good, James Milford...McIntyre Block, Winnipeg, Man.
T 1892 M.D.. Goode, Ernest Whitby....330 West 51st St., New York.
T 1892 C.M..
V 1884 M.D.. Goodall, William Ainslie.565 East 158th St., New York.
T 1894 M.D.. Goodfellow, John Scouler.....Alburgh Center, Vt.
T 1894 C.M..
T 1855 M.B.. Goodman, Edwin. . . . . .(Ob.)
T 1855 M.B.. Goodwin, Edwin. . . . . .St. Catharines.
U 1890 M.B.. Gordon, Andrew Robertson...345 Bloor St. W., Toronto.
T 1886 M.D.. Gordon, Duncan McDonald. . . . . .Lucknow.
T 1886 C.M..
V 1890 M.D.. Gordon, Edward P. . . . . .(Ob.)
U 1867 M.B.. Gordon, George. . . . . .Merlin.
T 1886 M.D.. Gordon, Gilbert (B.A). . . . . .(Ob.)
T 1886 C.M..
T 1893 M.D.. Gordon, James Keith McDonald. . . . . .Ripley.
T 1893 C.M..
V 1880 M.D.. Gordon, O. J. . . . . .
T 1898 M.D.. Gordon, Margaret Blair.....149 Cowan Ave., Toronto.
T 1898 C.M..
U 1879 M.B.. Gouinlock, William Coleman. . . . . .Warsaw, N.Y.
U 1879 M.B.. Gould, David Hawthorne. . . . . .Fenelon Falls.
U 1892 M.B.. Gould, George W. . . . . .(Ob.)
T 1898 M.D.. Gould, Margaret A.....714 Arch St., Allegheny, Penn.
T 1898 C.M..
T 1884 M.D.. Gow, Duncan. . . . . .Cardinal.
T 1884 C.M..
T 1889 M.D.. Gow, Francis Alexander Roberts.....Halifax, N.S.
T 1889 C.M..
U 1899 M.B.. Gow, James. . . . . .Windsor.
V 1866 M.D.. Gowan, Robert. . . . . .
V 1857 M.D.. Gowans, W. B. . . . . .
U 1892 M.B.. Gowland, Russell Herbert. . . . . .(Ob.)
U 1896 M.B.. Graef, Charles.....1076 Boston Rd., New York.
T 1882 M.B.. Gracey, Joseph Archibald.....Waxahatchie, Texas.
T 1874 M.B.. Gracey, William John. . . . . .(Ob.)
V 1883 M.D.. Grafton, Charles S. . . . . .(Ob.)
T 1879 M.B.. Graham, Adam Clarke. . . . . .
T 1879 M.D..
V 1869 M.D.. Graham, Alexander. . . . . .London.
T 1885 M.D.. Graham, Angus. . . . . .463 King St., London.
T 1885 C.M..
T 1887 M.D.. Graham, Archibald D. . . . . .Bothwell.
T 1887 C.M..
U 1894 M.B.. Graham, Emerson David. . . . . .Queensville.
T 1894 M.D..
T 1894 C.M..
T 1882 M.B.. Graham, Hugh Henry. . . . . .Fenelon Falls.
T 1882 M.D..
T 1882 C.M..
V 1880 M.D.. Graham, J. E. . . . . .

G.

U 1869 M.B.. Graham, James Elliot. . . . . (Ob.)
U 1870 M.D..
U 1904 M.B.. Graham, John. . . . . Parry Sound.
U 1902 M.B.. Graham, Joseph Sutherland Aiken S. 30 Gerrard St. E., Toronto.
T 1891 M.D.. Graham, Lucinda. . . . . (Ob.)
T 1891 C.M..
T 1877 M.B.. Graham, Peter L. . . . . Lobo.
U 1867 M.B.. Graham, William. . . . . Clinton.
U 1868 M.D..
T 1900 M.D.. Graham, William Alexander. . . . . Bowesville.
T 1900 C.M..
T 1897 M.D.. Graham, William Ezra. . . . . Enniskillen.
T 1897 C.M..
U 1871 M.B.. Graham, William Henry. . . . . 1 Clarence Sq., Toronto.
V 1867 M.D.. Graham, William John. . . . . Grafton, Dak.
U 1903 M.B.. Graham, Wilmot Alvin. . . . . 62 Beaty Ave., Toronto
V 1886 M.D.. Grain, Orton Irwin. . . . . Selkirk, Man.
V 1868 M.D.. Grange, Charles Delavel. . . . . (Ob.)
V 1860 M.D.. Grange, James. . . . . Napanee.
U 1877 M.B.. Grant, Andrew. . . . . Beaverton.
T 1901 M.D.. Grant, Charles Cyrus. . . . . St. Thomas.
T 1901 C.M..
U 1893 M.B.. Grant, Frederick Evans. . . . . Athens, Mich.
U 1897 M.B.. Grant, James. . . . . Victoria Road.
V 1892 M.D.. Grant, James Alexander Cockburn. . . . . Gravenhurst.
V 1892 C.M..
V 1861 M.D.. Grant, John. . . . . (Ob.)
U 1888 M.B.. Grant, John. . . . . Woodville.
T 1882*M.B.. Grasett, Frederick LeMaitre. . . . 208 Simcoe St., Toronto.
T 1887 M.D.. Grasett, John Charles Covernton. . . . . Simcoe.
T 1887 C.M..
V 1867 M.D.. de Grassie, Alexander William James. . . . . Lindsay.
U 1896 M.B.. Gray, Andrew. . . . . Chippawa.
T 1892 M.D.. Gray, Eliza Rebecca. . . . . Owen Sound.
T 1892 C.M..
U 1903 M.B.. Gray, Elgin Angus. . . . . Ithaca, N.Y.
U 1894 M.B.. Gray, George Blake. . . . . Philadelphia.
V 1890 M.D.. Gray, Henry Head. . . . . .
T 1890 M.D..
T 1890 C.M..
T 1892 M.D.. Gray, Jennie. . . . . 263 Wellesley St., Toronto.
T 1892 C.M..
U 1873 M.B.. Gray, John Wesley Vivian. . . . . Peterborough.
T 1890 M.D.. Gray, William Albert. . . . . Smith's Falls.
T 1890 C.M..
U 1891 M.B.. Green, Frank Ten Eyck. . . . . Stoney Creek.
U 1892 M.B.. Green, Ransom Herbert. . . . . Embro.
V 1886 M.D.. Green, W. D. . . . . Los Angeles, Cal.
T 1899 M.D.. Greenaway, Minerva Margaret. . 563½ Church St., Toronto.
T 1899 C.M..
T 1888 M.D.. Greene, Eardley Herbert. . . . . 60 Carlton St., Toronto.
T 1888 C.M..
U 1889 M.B.. Greenlaw, John Arthur. . . . . Palmerston.
V 1889 M.D..
V 1889 C.M..

G.

U 1870 M.B.. Greenless, Alexander. . . . . (Ob.)
U 1903 M.B.. Greenway, George Ethelbert.....Little Britain.
U 1894 M.B.. Greenwood, Alan Bernard.....Sutton West.
U 1880 M.B.. Greer, Thomas Newton. . . . . .Peterborough.
V 1880 M.D..
U 1885 M.B.. Greig, William John (B.A.)..131 Sherbourne St., Toronto.
V 1855 M.D.. Grey, John G. . . . . .
T 1873 M.B.. Griffin, Egerton R. . . . . (Ob.)
T 1875 M.D..
U 1878 M.B.. Griffin, Herbert Spohn (B.A.).....Hamilton.
V 1887 M.D..
U 1891 M.B.. Griffith, Robert Constantine..12 Macdonell Ave., Toronto.
U 1895 M.B.. Grosett, Frederick George.....Port Antonio, Jamaica.
T 1895 M.D..
T 1895 C.M..
T 1900 M.D.. Grosjean, Joseph Charles. . . . . .Pincouning, Mich.
T 1900 C.M..
U 1869 M.B.. Grote, Gorham Whitcomb. . . . . .
U 1871 M.B.. Groves, Abraham. . . . . .Fergus.
U 1873 M.D..
U 1878 M.B.. Groves, James Wilson.....Manotick.
T 1878 M.B..
V 1887 M.D.. Groves, Oliver.....17 Central Park, Rochester, N.Y.
U 1903 M.B.. Groves, William Abraham (B.A.), 18 Endsleigh Gardens, N.W., London, Eng.
V 1889 M.D.. Groves, William H..R.M.S. "Sekondi," African Steamship Co., Liverpool, Eng.
U 1890 M.B.. Grundy, Henry. . . . . .Thief River Falls, Minn.
U 1894 M.B.. Guelph, Hugel Campbell. . . . . (Ob.)
U 1887 M.B.. Guinane, Joachim. . . . . .104 Wilton Ave., Toronto.
T 1883 M.B.. Gullen, John Benjamin.....461 Spadina Ave., Toronto.
T 1884 M.D..
T 1884 C.M..
U 1873 M.B.. Gunn, John. . . . . .Ailsa Craig.
U 1902 M.B.. Gunn, John Nisbet. . . . . .Clinton.
U 1881 M.B.. Gunn, William. . . . . .Clinton.
V 1881 M.D..
T 1885 M.D.. Gunne, William James. . . . . .Rat Portage.
T 1885 C.M..
V 1855 M.D.. Gustin, Eliphalet Wilkie. . . . . .St. Thomas.
V 1889 M.D.. Guthrie, John Blair. . . . . .
T 1889 M.D..
T 1889 C.M..
U 1896 M.B.. Gwyn, Norman Beeching....1927 Chestnut St., Philadelphia, Pa.

H.

T 1871 M.B.. Hackett, James. . . . . .
U 1894 M.B.. Hackett, William Alexander.262 Watson St., Detroit, Mich.
U 1903 M.B.. Hacking, Roy. . . . . .Listowel.
T 1897 M.D.. Hackney, William. . . . . .Protestant Hosp., Ottawa.
T 1897 C.M..

H.

U 1873 M.B.. Hagel, Samuel David. . . . . (Ob.)
U 1892 M.B.. Hagerman, Franklin Herbert..330 Grove St., Milwaukee, Wis.
V 1867 M.D.. Hagerman, W. E. . . . . .
V 1881 M.D.. Hahen, G. H. . . . . .
T 1903 M.D.. Hair, Charles H. . . . . .Toronto General Hospital.
T 1903 C.M..
U 1895 M.B.. Haist, Ezra A. . . . . .Sault Ste. Marie, Mich.
T 1901 M.D.. Haist, Oscar Wesley. . . . . .Ridgeville.
T 1901 C.M..
T 1884 M.D.. Hall, Ernest Amos. . . . . .Vancouver, B.C.
T 1884 C.M..
U 1895 M.B.. Hall, George Wesley. . . . . .Little Britain.
T 1895 M.D..
T 1895 C.M..
T 1857 M.B.. Hall, Henry. . . . . (Ob.)
T 1899 M.D.. Hall, Janet. . . . . .Woodstock.
T 1899 C.M..
V 1883 M.D.. Hall, William. . . . . .Fort Qu'Appelle, Assa.
V 1883 C.M..
V 1869 M.D.. Halley, George. . . . . .128 W. 9th St., Kansas City.
V 1889 M.D.. Halliday, Albert Henry. . . . . .Traverse City, Mich.
V 1889 C.M..
V 1887 M.D.. Halstead, Thomas H. . . . . .Syracuse, N.Y.
V 1880 M.D.. Hamill, William Edward. . . . . .75 Yonge St., Toronto.
U 1870 M.B.. Hamilton, Alexander (M.A.)..57 Harbord St., Toronto.
T 1903 M.D.. Hamilton, Benson Hillyard. . . . . .Lewiston, Mich.
T 1903 C.M..
U 1879 M.B.. Hamilton, Charles James. . . . . .Cornwall.
U 1880 M.D..
V 1880 M.D..
T 1888 M.D.. Hamilton, Charles Haddon. . . . . (Ob.)
T 1888 C.M..
U 1886 M.B.. Hamilton, Herbert James. . . . . .329 Church St., Toronto.
V 1885 M.D..
U 1903 M.B.. Hamilton, James Henry. . . . . .Nelson, B.C.
T 1886 M.D.. Hamilton, Joshua H. S. . . . . .Stratford.
T 1886 C.M..
U 1888 M.B.. Hamilton, Walter. . . . . .308 Bathurst St., Toronto.
V 1888 M.D..
V 1892 M.D.. Hamilton, W. R. . . . . .Erin.
V 1892 C.M..
T 1884 M.D.. Hamilton, William Henry. . . . . .Fort William.
T 1884 C.M..
U 1901 M.B.. Hamilton, William Thompson. . . . . .Strathroy.
T 1904 M.D.. Hammond, Edward Arthur. . . . . .Peterborough.
T 1904 C.M..
U 1866 M.B.. Hanavan, Matthew Joseph. . . . . (Ob.)
U 1882 M.B.. Hanbidge, William B. . . . . .Ogdensburg, N.Y.
V 1857 M.D.. Haney, H. R. . . . . .
U 1900 M.B.. Hanington, Mabel Louise. . . . . .Cheefo, China.
T 1900 M.D..
T 1900 C.M..
T 1885 M.D.. Hanks, Anthony R. . . . . .Blenheim.
T 1885 C.M..

H.

V 1869 M.D.. Hanly, John. . . . . .Midland
T 1898 M.D.. Hanna, Wilbur John. . . . . .Kingston, Mich.
T 1898 C.M..
U 1883 M.B.. Hansler, John Emerson. . . . . .Fonthill.
U 1867 M.B.. Harbottle, Robert (M.A.). . . . . .Burford.
T 1896 M.D.. Harcourt, George Vernon. . . . . .Trout Creek.
T 1896 C.M..
U 1890 M.B.. Hardie, Robert Alexander. . . . . .Seoul, Corea.
T 1888 M.D.. Harding, William Ernest. . . . . .Brockville.
T 1888 C.M..
U 1888 M.B.. Hardie, Thomas Melville (B.A.) . .34 Washington St., Chicago, Ill.
U 1902 M.B.. Hardy, Eugene Alexander Patrick. .621 Spadina Ave., Toronto.
U 1899 M.B.. Hargrave, Henry Griffith (B.A) . .325 Parliament St., Toronto.
T 1889 M.D.. Hargreaves, George. . . . . .Jamaica.
T 1889 C.M..
U 1882 M.B.. Harison, Beverley Drake. . . . . .Sault Ste. Marie, Mich.
U 1901 M.D..
V 1866 M.D.. Harley, Benjamin. . . . . .(Ob.)
T 1885 M.D.. Harper, James George. .44 N. Church St.,
T 1885 C.M.. Carbondale, Pa.
U 1892 M.B.. Harper, John James. . . . . .Alliston.
T 1896 M.D.. Harper, William Sinclair. . . . . .Madoc.
T 1896 C.M..
V 1889 M.D.. Harrington, Andrew Jerome. .813 Bathurst St., Toronto.
T 1901 M.D.. Harrington, Richard. . . . . .Downeyville.
T 1901 C.M..
T 1895 M.D.. Harris, Frederick Charles. . . . . .Cando, N. Dak.
T 1895 C.M..
U 1894 M.B.. Harris, Norman McLeod. .Univ. of Chicago, Chicago, Ill.
U 1903 M.B.. Harris, Robert Burrows. . . . . .Port Perry.
T 1888 M.D.. Harris, Wilber Howard. . . .1255 Queen St. W., Toronto.
T 1888 C.M..
T 1874 M.B.. Harris, William James. . . . . .(Ob.)
T 1875 M.D..
T 1902 M.D.. Harris, William James. . . .Asylum, Queen St., Toronto.
T 1902 C.M..
V 1890 M.D.. Harrison, George. . . . . .Clifford.
T 1890 M.D..
T 1890 C.M..
T 1884 M.D.. Harrison, William Spencer. . . . . .32 Borden St., Toronto.
T 1884 C.M..
V 1869 M.D.. Harrison, William Thomas. . . . . .Keene.
T 1896 M.D.. Hart, Frederick James. . . . . .Barrie.
T 1896 C.M..
V 1892 M.D.. Hart, Jacob W. . . . . .Huntsville.
V 1892 C.M..
(*Ad eundem*).
T 1886 M.D..
T 1886 C.M..
U 1889 M.B.. Hart, John S. . . . . .1480 Queen St. W., Toronto.
V 1888 M.D..
T 1871 M.B.. Hart, John M. . . . . .(Ob.)

H.

T 1891 M.D..	Hart, John Moore	232 Shaw St., Toronto.
T 1891 C.M..		
T 1897 M.D..	Hart, Thomas Malcolm	29 Labrosse St., Detroit, Mich.
T 1897 C.M..		
T 1896 M.D..	Hart, Victor Adolphus	Barrie.
T 1896 C.M..		
U 1878 M.B..	Hartman, Jacob	(Ob.)
T 1878 M.B..		
U 1898 M.B..	Harvey, Basil Coleman Hyatt (B.A.)	Univ. of Chicago, Chicago.
U 1893 M.B..	Harvey, Edward Earl	Norwich.
V 1860 M.D..	Harvey, John	
U 1904 M.B..	Harvey, Willoughby Henwood	85 Isabella St., Toronto.
V 1885 M.D..	Harvie, Alexander Raymond	Orillia.
V 1886 M.D..	Harvie, James A.	Coldwater.
U 1893 M.B..	Harvie, James Norman (B.A.)	Orillia.
U 1897 M.B..	Hassard, George Alexander	Harrow.
T 1901 M.D..	Hassard, Harvey Jason	
T 1901 C.M..		
V 1886 M.D..	Hastings, Andrew Orr	594 Sherbourne St., Toronto.
V 1885 M.D..	Hastings, Charles John Oliver	258 Wellesley St., Toronto.
U 1894 M.B..	Hastings, Rowland John	(Ob.)
T 1859 M.D..	Haswell, Worthy	(Ob.)
U 1880 M.B..	Hatton, Edward Fullerton	St. Andrew's, Grenada, W.I.
T 1889 M.B..		
T 1886 M.D..	Haultain, Charles Selby	
T 1886 C.M..		
T 1883 M.B..	Hawk, Albert	Galt.
T 1887 M.D..	Hawke, Benjamin	31 Carlton St., Toronto.
T 1887 C.M..		
U 1899 M.B..	Hawken, Richard Edwin	Carney, Mich.
T 1899 M.D..		
T 1899 C.M..		
V 1856 M.D..	Hawksworth, Easton	
T 1885 M.D..	Hawley, Harold Heber	Trenton.
T 1885 C.M..		
V 1887 M.D..	Hay, Henry Robert	Wiarton.
T 1890 M.D..	Hay, Ralph Fraser	Watford.
T 1890 C.M..		
V 1885 M.D..	Hay, Stephen Moffat	184 Spadina Ave., Toronto.
T 1886 M.D..	Hay, William Wallace	Wallaceburg.
T 1886 C.M..		
U 1890 M.B..	Hayes, Alexander Newlands	Sarnia.
T 1899 M.D..	Hazlewood, Brenton Johnson	Pittsburg, Kan.
T 1899 C.M..		
U 1879 M.B..	Head, James Gilmour	(Ob.)
U 1888 M.D..		
T 1896 M.D..	Head, Tina Gardiner	Kinbrae, Assa.
T 1896 C.M..		
T 1876 M.B..	Healey, Lorenzo Dow	Brantford.
T 1876 M.D..		
V 1883 M.D..	Hearn, Richard	247 Dovercourt Rd., Toronto.
U 1892 M.B..	Heaslip, Andrew W.	Hillsdale.
U 1890 M.B..	Heggie, David Livingstone	Brampton.

H.

V 1886 M.D.. Heggie, William Carter....116 Dovercourt Rd., Toronto.
U 1892 M.B.. Heming, Frederick Howard. . . . . .Meaford.
V 1889 M.D.. Henderson, David. . . . . (Ob.)
T 1878 M.B.. Henderson, James. . . . . .Union Road, P.E.I.
T 1884 M.D..
T 1884 C.M..
T 1902 M.D.. Henderson, James A. . . . . .Toronto.
T 1902 C.M..
T 1904 M.D.. Henderson, Joseph Edward Christian.....Singhampton.
T 1904 C.M..
T 1877 M.B.. Henderson, Kenneth. . . . . .
T 1878 M.D..
T 1881 C.M..
U 1902 M.B.. Henderson, Velyien Ewart (M.A)..66 Wellesley St., Toronto, Ont.
V 1869 M.D.. Henderson, Walter. . . . . .Arthur.
T 1898 M.D.. Henderson, Wm. . . . . .
T 1898 C.M..
U 1896 M.B.. Henderson, William John. . . . . .Cannington.
U 1900 M.B.. Hendrick, Arthur Clinton (M.A).....323 College St., Toronto.
U 1904 M.B.. Hendry, William Belfry (B.A)....91 Hazelton Ave., Toronto.
U 1871 M.B.. Henning, N.P. . . . . .Smithville.
T 1898 M.D.. Henry, Anna Janet. . . . . .Chen Fu, China.
T 1898 C.M..
T 1891 M.D.. Henry, Andrew Edmd. . . . . .Bognor.
T 1891 C.M..
T 1899 M.D.. Henry Arthur Saml.....134 Quincey St., Cleveland, O.
T 1899 C.M..
V 1892 M.D.. Henry, Frederick Nicholes.....1446 Michigan Ave., Detroit, Mich.
V 1892 C.M..
T 1892 M.D..
T 1892 C.M..
U 1863 M.B.. Henry, James. . . . . .Orangeville.
U 1864 M.D..
V 1868 M.D.. Henry, Samuel M. . . . . .Harriston.
T 1899 M.D.. Henry, Thos. Jefferson....986 Michigan Ave., Detroit, Mich.
T 1899 C.M..
U 1892 M.B.. Henry, Thomas Herbert. . . . . .Orangeville.
U 1904 M.B.. Henry, Thomas Richmond. . . . . .Harriston.
V 1889 M.D.. Henwood, James Mathieson..11 Bloor St. W., Toronto.
T 1889 C.M..
V 1869 M.D.. Hepworth, William H. . . . . .
T 1901 M.D.. Herod, Jno.....294 Gerrard St. E., Toronto.
T 1901 C.M..
U 1854 M.D.. Herrick, George. . . . . (Ob.)
(*Ad eundem*).
V 1860 M.D.. Herriman, Eldridge, Albert.....Grand Forks, Dak.
T 1891 M.D.. Herriman, Wilfred Dorman Dean....460 E. 63rd. St., Chicago.
T 1891 C.M..
U 1890 M.B.. Herriman, William Choate..Asylum for Insane, London.

H.

U 1892 M.B.. Hershey, John A. . . . . .Owen Sound.
U 1903 M.B.. Hess, Leslie, R. N. . . . . .106 John St. N., Hamilton.
U 1891 M.B.. Hett, John Emil. . . . . .Berlin.
V 1883 M.D.. Hewish, Edgar Milne..2131 Columbia Ave., Philadelphia, Pa.
U 1898 M.B.. Hewish, Herbert Inglis. . . . . .Wilkes-Barre, Pa.
T 1895 M.D.. Hewson, Thos. Bruce. . . . . .Colborne.
T 1895 C.M..
V 1857 M.D.. Hickey, Reuben I. . . . . .
U 1869 M.B.. Hickman, John. . . . . .(Ob.)
U 1870 M.D..
T 1903 M.D.. Hicks, Arthur Woods. . . . . .Halbrite, Assa.
T 1903 C.M..
U 1902 M.D.. Hicks, Ernest H. Sayers. . . . . .
U 1896 M.B.. Hicks, Everett Sayers. . . . . .Port Dover.
U 1902 M.D..
T 1896 M.D..
T 1896 C.M..
T 1891 M.D.. Hicks, Jacob Smith. . . .Allegany, Cattarangus Co., N.Y
T 1891 C.M..
U 1874 M.B.. Hill, Alfred Henry Scott (M.A.) . . . . . .Norwich.
T 1903 M.D.. Hill, Fredk. Wm. . . . . .112 Osgoode St., Ottawa.
T 1903 C.M..
U 1893 M.B.. Hill, Hibbert Winslow. . . . . .City Health Office, Boston.
U 1899 M.D..
T 1895 M.D.. Hill, Jennie (Mrs. Mitchell) . . . . . .Honan, China.
T 1895 C.M..
T 1890 M.D.. Hill, Roland. . . . . .St. Louis, Mo.
T 1890 C.M..
T 1890 M.D.. Hillary, Robt. Michael S. . . . . .Aurora.
T 1890 C.M..
T 1871 M.B.. Hillary, Robert William. . . . . .(Ob.)
V 1886 M.D.. Hilliar, Riel. . . . . .Leamington.
T 1904 M.D.. Hillis, Samuel Joseph. . . . . .148 Baldwin St., Toronto.
T 1904 C.M..
U 1891 M.B.. Hilliard, William L. . . . . .Waterloo.
U 1895 M.B.. Hird, William (B.A.). . . . . .Uxbridge.
T 1883 M.B.. Hislop, Robt. . . . . .752 Brand River Ave., Detroit, Mich.
V 1884 M.D.. Hixon, Edward Felix. . . . . .Vancouver, Wash.
T 1888 M.D.. Hixon, Levi Jas. . . . . .Lasalle, N.Y.
T 1888 C.M..
U 1890 M.B.. Hobbs, Alfred T. . . . . .Guelph.
U 1875 M.B.. Hobley, Thomas. . . . . .Amherstburg.
V 1875 M.D..
T 1875 M.B..
U 1845 C.M.. Hodder, Edward Mulberry. . . . . .(Ob.)
T 1853 M.D.. (Hon.) Hodder, Edward. . . . . .(Ob.)
U 1865 M.B.. Hodder, Frederick William Lloyd. . . . . .Aldershot, Eng.
V 1886 M.D.. Hodgetts, Chas. Alfred. . . . . .189 College St., Toronto.
U 1896 M.B.. Hodgins, Arthur Gordon. . . . . .Oil Springs.
U 1903 M.B.. Hodgins, Emerson Leroy..St. Michael's Hospital, Toronto.
U 1896 M.B.. Hodgins, Frederick William. . . . . .Inwood.
V 1862 M.D.. Hodgkin, Thomas. . . . . .Deer Park.
U 1900 M.B.. Hodgson, David Edward. . . . . .Caron, Assa.

H.

T	1898	M.D..	Hodgson, Herbt. Heber.....
T	1898	C.M..	
U	1894	M.B..	Hodgson, Thomas Cady.....Boaz, Wis.
T	1894	M.D..	
T	1894	C.M..	
T	1898	M.D..	Hogg, Jas. Scott.....
T	1898	C.M..	
U	1902	M.B..	Hoidge, Edward Thomas..Endsleigh Gardens, London, N.W., England.
U	1880	M.B..	Hoig, David Scott.....Oshawa.
U	1888	M.D..	
T	1889	M.D..	Holdcroft, Joseph. .....Havelock.
T	1889	C.M..	
U	1899	M.B..	Holmes, Cecil Ulysses.....Ohsweken.
T	1886	M.D..	Holmes, Edward S.....1499 Pearl St., Cleveland, O.
T	1886	C.M..	
U	1898	M.B..	Holmes, Garnet Wollesly.....Chatham.
U	1903	M.B..	Holmes, Kingsley Hulme.....Chatham.
V	1867	M.D..	Holmes, Tecumseh K.....Chatham.
V	1892	M.D..	Holmes, William Lane.....Walkerton.
V	1892	C.M..	
T	1877	M.B..	Honeywell, Wm.....New Glasgow, P.E.I.
T	1882	M.D..	
T	1882	C.M..	
T	1886	M.D..	Honsberger, Jerome F.....Berlin.
T	1886	C.M..	
T	1890	M.D..	Honsberger John. .....Stayner.
T	1890	C.M..	
T	1885	M.D..	Hood, Frederick Colton.....720 Spadina Ave., Toronto.
T	1885	C.M..	
U	1896	M.B..	Hooper, Edward Montgomerie.....St. Catharines.
V	1885	M.D..	Hooper, L. L.....(Ob.)
U	1898	M.B..	Hooper, Ralph Ebenezer (B.A.)..415 Bloor St. W., Toronto.
T	1883	M.B..	Hoople, Edwin Manley.....(Ob.)
T	1884	M.D..	
T	1884	C.M..	
U	1885	M.B..	Hoople, Heber N.....35 Kingston Ave., Brooklyn, N.Y.
T	1901	M.D..	Hoops, George Barrie...1167 Brooklyn Ave., Detroit, Mich.
T	1901	C.M..	
T	1885	M.D..	Hoover, Henry Ward.....
T	1885	C.M..	
U	1875	M.B..	Hopkins, Ephraim Lytton.....(Ob.)
V	1875	M.D..	
U	1893	M.B..	Hopkins, John Rolph.....Steele Bldg., Denver, Col.
T	1893	M.D..	
T	1893	C.M..	
T	1887	M.D..	Hopkins, Richard Rutt.....Grand Valley.
T	1887	C.M..	
V	1886	M.D..	Hopkins, William Bates.....Marshville.
U	1904	M.B..	Hore, Arthur Louis.....Valentia.
V	1861	M.D..	Hornibrook, Edward.....Cherokee, Iowa.
T	1888	M.D..	Horsey, Edward Henry.....(Ob.)
T	1888	C.M..	

H.

U 1898 M.B.. Hossack, John Green.....Walsingham Centre.
T 1899 M.D.. Hotham, Arthur Wellesley.....Staffa.
T 1899 C.M..
T 1888 M.D.. Hotson, Alex. Nichol.....Innerkip.
T 1888 C.M..
T 1891 M.D.. Hough, Arthur Hamilton.....Wiarton.
T 1891 C.M..
T 1898 M.D.. Hough, Herbert J.....(Ob.)
T 1898 C.M..
U 1904 M.B.. Houston, Peter John Fisher.....Pinkerton.
T 1894 M.D.. Howard, Frank Ernest.....Friendship, N.Y.
T 1894 C.M..
V 1878 M.D.. Howell, J. B.....(Ob.)
U 1868 M.B.. Howe, Thomas C.....(Ob.)
U 1869 M.D..
U 1885 M.B.. Howell, Jacob Harrison.....Welland.
V 1889 M.D.. Howell, Ross Graeme.....Jarvis.
V 1860 M.D.. Howell, William Allen.....(Ob.)
U 1898 M.B.. Howey, Richard.....Daggett, Mich.
T 1873 M.B.. Howitt, Henry.....Guelph.
T 1888 M.D.. Howitt, John Alex.....Morriston.
T 1888 C.M..
U 1881 M.B.. Howitt, John Fritz William..778 Romford Rd., Manor Park, London, E.C.
V 1881 M.D..
U 1900 M.B.. Howland, Goldwin Wm. (B.A.), 540 Spadina Ave., Toronto.
U 1903 M.B.. Hoyles, Mildred Jean (Mrs. R. H. A. Haslam)..... Clarkabad, Punjaub, India.
V 1865 M.D.. Hoyt, John Jay.....
T 1893 M.D.. Hubbard, John Philip.....Forest.
T 1893 C.M..
U 1861 M.B.. Hudson, Adrian.....Washington, D.C.
T 1893 M.D.. Hudson, John Herbert.....Arlington, Ore.
T 1893 C.M..
V 1871 M.D.. Hudson, Samuel.....Roslin.
U 1902 M.B.. Huffman, James Lawrence.....Aylmer.
U 1868 M.B.. Hughes, Arthur H.....(Ob.)
U 1870 M.D..
T 1904 M.D.. Hughes, Frederick Nassau.....Fennell's.
T 1904 C.M..
U 1866 M.B.. Hughes, John H.....(Ob.)
V 1866 M.D.. Hughes, S. L.....(Ob.)
V 1868 M.D.. Hughson, William A.....
T 1894 M.D.. Hulet, Gertrude Winnifred.....Norwich.
T 1894 C.M..
U 1869 M.B.. Humble, Christopher.....New York City, N.Y.
U 1897 M.B.. Hume, John James Charles.....(Ob.)
T 1899 M.D.. Hume, Rowena Grace Douglas..228 Carlton St., Toronto.
T 1899 C.M..
V 1884 M.D.. Hunt, Charles Wesley.....Indian Head, Assa.
V 1886 M.D.. Hunt, George.....New Lowell, Ont.
U 1903 M.B.. Hunt, John Garnet Wollsely.....London South.
U 1868 M.B.. Hunt, Robert Herbert.....(Ob.)

H.

U 1903 M.B.. Hunt, William Beauchamp Seymour...Worthley Rd., London.
V 1887 M.D.. Hunter, Aaron J.....Orangeville.
U 1895 M.B.. Hunter, Alexander Jardine (B.A,)....Pleasant Home District, Man.
T 1891 M.D.. Hunter, Archibald Crosse.....Goderich.
T 1891 C.M..
U 1898 M.B.. Hunter, Garnet Livingstone..67 E. 77th St., New York.
T 1880 M.B.. Hunter, James Arnott.....(Ob.)
V 1880 M.D.. Hunter, J. B.....(Ob.)
T 1882 M.B.. Hunter, James Wilmot Lundy.....(Ob.)
U 1875 M.B.. Hunter, John.....8 O'Hara Ave., Toronto.
U 1891 M.B.. Hunter, Walter Ross.....(Ob.)
T 1895 M.D.. Hurden, Elizabeth..1000 North Charles St., Baltimore, Md.
T 1895 C.M..
T 1899 M.D.. Hutchinson, Geo. Oakley.....Gabarouse, C.B.
T 1899 C.M..
T 1895 C.M..
T 1901 M.D.. Hutchinson, Henry Harris..376 Spence St., Winnipeg, Man.
T 1901 C.M..
U 1890 M.B.. Hutchison, Duncan Hossak.....Ingersoll.
U 1900 M.B.. Hutchison, Henry Seaton..317 Sherbourne St., Toronto.
T 1895 M.D.. Hutchison, Jas. C. S.....Grafton.
U 1895 M.B.. Hutchison, James Nelson.....Winnipeg, Man.
T 1895 M.D..
T 1895 C.M..
U 1891 M.B.. Hutt, Walter Geo.....Newmarket.
T 1902 M.D.. Hutton, Herbert B.....Centralia.
T 1902 C.M
V 1863 M.D.. Hutton, James.....Forest.
V 1888 M.D.. Hutton, John G.....Durham.
T 1890 M.D.. Hutton, Mary Jane.....Forest.
T 1890 C.M..
T 1900 M.D.. Hutton, Thos. Jas.....Powers, Mich.
T 1900 C.M..
U 1879 M.B.. Hyde, John Galbraith.....Clyde, Alago, New Zealand.

I.

V 1856 M.D.. Imeson, Arch.....(Ob.)
T 1902 M.D.. Imrie, George Tasker.....Orion, Mich.
T 1902 C.M..
U 1903 M.B.. Ingram, Robert.....Ridgetown.
T 1894 M.D.. Insley, Stanley Nelson.....Grayling, Mich.
T 1894 C.M..
T 1903 M.D.. Irland, Guy O'Neil.....71 Bloor St. E., Toronto.
T 1903 C.M..
U 1890 M.B.. Irvine, Emily Janet (Mrs. Smith).....Woodstock.
T 1891 M.B..
T 1900 M.D.. Irving, Lewis Erskine Wentworth..5 Russell St., Toronto.
T 1900 C.M..
T 1902 M.D.. Irving, Robt. Washington.....Gananoque.
T 1902 C.M..
T 1874 M.B.. Irving, Wm.....St. Mary's.

I.

T 1887*M.D..	Irwin, Chamberlen A.	
T 1887 C.M..		
U 1890 M.B..	Irwin, Eli Franklin	Weston.
V 1890 M.D..		
U 1902 M.B..	Irwin, John Robert	Port Hope.
T 1896 M.D..	Irwin, Mary Helen (Mrs. Rutnam)	Wallawatte, Colombo, Ceylon.
T 1896 C.M..		
T 1886 M.D..	Irwin, Samuel Harvard	
T 1886 C.M..		
T 1891 M.D..	Irwin, Thos. Chas.	(Ob.)
T 1891 C.M..		
T 1880 M.D..	Island, Robert Leighton	Rosemount.
T 1880 C.M..		
U 1889 M.B..	Ivey, John Albert (B.A.)	Cobourg.
V 1889 M.D..		

J.

U 1866 M.B..	Jackes, Albert G	Winnipeg.
U 1872 M.B..	Jackes, George Wylie	(Ob.)
U 1888 M.D..		
U 1904 M.B..	Jackson, Alexander Ardell	130 Dunn Ave., Toronto.
V 1863 M.D..	Jackson, Donald.	
T 1888 M.D..	Jackson, Egerton Sowerby	101 W. 78th St., New York, N.Y.
T 1888 C.M..		
U 1897 M.B..	Jackson, George Henry	Union.
U 1882 M.B..	Jackson, Henry Percy	Santa Monica, Calif.
V 1882 M.D..		
T 1897 M.D..	Jackson, John Alf.	127 Dunn Ave., Toronto.
T 1897 C.M..		
U 1865 M.B..	Jackson, John Philip	(Ob.)
V 1883 M.D..	Jackson, Joshua M.	(Ob.)
T 1895 M.D..	Jacob, Byron Henry.	Kent, Portage Co., O.
T 1895 C.M..		
U 1866 M.B..	Jacques, Thomas.	(Ob.)
V 1883 M.D..	Jacques, Wm.	Jarvis.
V 1871 M.D..	Jakeway, Chas. Edwin	Stayner.
T 1888 M.D..	James, Chas.	
T 1888 C.M..		
U 1902 M.B..	James, Ephriam Pearson	Galt.
T 1872 M.B..	James, Wm.	
U 1878 M.B..	Jamieson, David	Durham.
T 1888 M.D..	Jamieson, David	Osnabruck Centre.
T 1888 C.M..		
T 1896 M.D..	Jamieson, David.	Whitechurch.
T 1896 C.M..		
T 1900 M.D..	Jamieson, George B.	Barrie.
T 1900 C.M..		
U 1903 M.B..	Jamieson Heber Carss	Guelph.
T 1888 M.D..	Jamieson, Thos. Jas.	Mountain.
T 1888 C.M..		
T 1886 M.D..	Janson, William.	(Ob.)
T 1886 C.M....		

J.

T 1890 M.D..	Jardine, Joseph G.	Sunderland.
T 1890 C.M..		
V 1867 M.D..	Jarvis, Jos.	
V 1867 M.D..	Jeffers, Wellington C.	Lindsay.
T 1895 M.D..	Jeffery, Chas. Edward	
T 1895 C.M..		
U 1895 M.B..	Jeffs, Thomas W.	Vancouver, B.C.
T 1888 M.D..	Jeffs, William Henry	Havelock.
T 1888 C.M..		
T 1883 M.B..	Jenner, John Earle.	Essex.
T 1885 M.D..		
T 1885 C.M..		
U 1876 M.B..	Jessop, Elisha.	St. Catharines.
U 1870 M.B..	Johnson, Arthur Jukes	52 Bloor St. W., Toronto.
T 1892 *M.B..		
T 1895 M.D..	Johnson, Christopher Geo	Saranac, Mich.
T 1895 C.M..		
T 1891 M.D..	Johnson, Donald.	Marion, Mich.
T 1891 C.M..		
V 1859 M.D..	Johnson, James.	Millbank.
T 1870*M.D..	Johnson, James Bovell	St. George's Cottage, Mill Hill, N.W., London, Eng.
V 1866 M.D..	Johnson, Josiah B.	
T 1855 M.B..	Johnson, Robt. Jas.	Thorold.
V 1873 M.D..	Johnson, William Henry	Fergus.
U 1882 M.B..	Johnson, William H.	(Ob.)
T 1903 M.D..	Johnston, Ashley C. Cooper	Cowley, Alta.
T 1903 C.M..		
U 1887 M.B..	Johnston, David	Iroquois.
U 1886 M.B..	Johnston, David R.	(Ob.)
T 1882 M.D..	Johnston, Frank H.	Burford.
T 1882 C.M..		
T 1884 M.D..	Johnston, Geo. L.	
T 1884 C.M..		
T 1899 M.D..	Johnston, Henry Gratton	Montyo Bay, Jamaica.
T 1899 C.M..		
U 1894 M.B..	Johnston, Hugh Arthur	Port Burwell.
U 1884 M.B..	Johnston, James	77 Kennedy St., Bradford, Pa.
T 1884 M.D..	Johnston, Jas.	Brown's Town, Jamaica.
T 1884 C.M..		
V 1864 M.D..	Johnston, J. B.	
T 1882 M.B..	Johnston. Jas. Murray	35 Elm St., Toronto.
T 1882 M.B..	Johnston, Joseph	Gore Bay.
T 1901 M.D..	Johnston, Saml. (B.A.)	169 Carlton St., Toronto.
T 1901 C.M..		
T 1889 M.D..	Johnston, Thomas Hall	(Ob.)
T 1889 C.M..		
U 1903 M.B..	Johnstone, David Scott	Orillia.
V 1870 M.D..	Johnstone, James K.	Thorold.
T 1855 M.B..	Johnstone, Robert James	(Ob.)
V 1865 M.D..	Jolley, John F.	Port Dover.
V 1884 M.D..	Joliffe, Jas. Henry	205 W. 87th St., New York.
U 1881 M.B..	Jones, Arthur Clarke	Kilbride.
V 1881 M.D..		
U 1894 M.B..	Jones, Albert Hamilton	St. Catharines.

J.

V 1866 M.D.. Jones, Charles Anthony.....Mt. Forest.
T 1888 M.D.. Jones, David Egryn.....
T 1888 C.M..
T 1885 M.D.. Jones, David Ogden Roebuck...126 Carlton St., Toronto.
T 1885 C.M..
V 1891 M.D.. Jones, Dewitt Clinton..389 Endicott Bldg.,
T 1891 M.D.. St. Paul, Minn.
T 1891 C.M..
U 1899 M.B.. Jones, Edward Alfred.....Cutler.
U 1888 M.B.. Jones, George Frederick.....Webbwood.
V 1888 M.D..
T 1880 M.B.. Jones, Geo. Pennington.....
U 1904 M.B.. Jones, Herbert.....124 King St. W., Hamilton.
U 1878 M.B.. Jones, James Robert.....247 Donald St., Winnipeg.
V 1886 M.D.. Jones, Stephen James.....Glanford.
T 1890 M.D.. Jones, Wm. Anson.....Marine City, Mich.
T 1890 C.M..
U 1896 M.B.. Jones, William Warner (B.A.).....Mt. Forest.
U 1900 M.B.. Jordon, Joseph.....Meaford.
T 1894 M.D.. Jory, Joseph Morley.....St. Catharines
T 1894 C.M..
T 1865 M.B.. Jukes, Augustus.....Wellington, B.C.

K.

T 1872 M.D.. Kains, Robt.....St. Thomas.
V 1890 M.D.. Kaiser, Thomas Ertin.....Oshawa.
T 1888 M.D.. Kalbfleish, Frederick Henry.....Berlin.
T 1888 C.M..
U 1903 M.B.. Kappele, Daniel Paul.....Hamilton.
T 1888 M.D.. Karn, Charles James Wesley.....Berlin.
T 1888 C.M..
V 1867 M.D.. Keagey, David.....
U 1887 M.B.. Keane, Michael Joseph.....Brantford.
T 1887 M.D..
T 1887 C.M..
V 1861 M.D.. Keating, Thos.....Guelph.
U 1901 M.B.. Kee, Robert John.....Stanley's Mills.
T 1883 M.D.. Keele, Frank Stanley.....Portage la Prairie, Man.
V 1866 M.D.. Keffer, Thomas D.....67 Shuter St., Toronto.
U 1895 M.B.. Keith, William Dow.....Vananda, B.C.
U 1899 M.B.. Keith, John Paterson.....Omemee.
U 1895 M.B.. Kellam, Eldridge Tyler.....Niagara Falls.
V 1882 M.D.. Kellow, William John.....Heathcote.
T 1897 M.D.. Kelly, Edmd. Patrick.....Orillia.
T 1897 C.M..
U 1864 M.B.. Kelly, Michael Joseph (LL.B.).....Brantford.
U 1866 M.D..
U 1900 M.B.. Kelly, William Albert.....Chatham.
T 1892 M.D.. Kemp, John Wesley.....
T 1892 C.M..
T 1886 M.D.. Kendall, Walter Horatio.....
T 1886 C.M..
U 1904 M.B.. Kennedy, Andrew Miscampbell.....Barrie.

K.

V 1887 M.D.. Kennedy, Angus.....
V 1876 M.D.. Kennedy, A. R.....
U 1878 M.B.. Kennedy, George Allen.....Fort Macleod, N.W.T.
T 1900 M.D.. Kennedy, John Alex.....286 Carlton St., Toronto.
T 1900 C.M..
U 1866 M.B.. Kennedy, John Edward.....(Ob.)
V 1864 M.D.. Kennedy, J. T.....
T 1891 M.D.. Kennedy, John Thom.....
T 1891 C.M..
V 1883 M.D.. Kennedy, Wm.....1236 S. 15th St. ,Philadelphia.
T 1875 M.B.. Kennedy, Wm.....Port Dover.
U 1882 M.B.. Kent, Frederick Darwin.....Thornbury.
U 1903 M.B.. Kerfoot, William John.....Minesing.
U 1902 M.B.. Kergin, William Thomas.....45 Wood St., Toronto.
V 1867 M.D.. Kerr, Bernard Sheridan.....119 Pape Ave., Toronto.
U 1881 M.B.. Kerr, Henry Kay.....Hammond, N.Y.
T 1881 M.D..
T 1881 C.M..
T 1895 M.D.. Kerr, John Alex.....667 Dovercourt Rd., Toronto.
T 1895 C.M..
T 1894 M.D.. Kerr, Thos.....667 Dovercourt Rd., Toronto.
T 1894 C.M..
T 1889 M.D.. Kerr, William.....Cayuga.
T 1889 C.M..
T 1899 M.D.. Kerr, Wm. Alex.....Elora.
T 1899 C.M..
T 1890 M.D.. Kesterb, Duke W.....Ingersoll.
T 1890 C.M..
T 1888 M.D.. Kidd, Donald Alfred.....Atwood.
T 1888 C.M..
T 1903 M.D.. Kidd, Jos. Herbt.....Port Arthur.
T 1903 C.M..
U 1879 M.B.. Kidd, Thomas Albert.....(Ob.)
T 1879 M.B..
T 1881 M.D..
T 1881 C.M.....(Ob.)
V 1869 M.D.. Kiernan, Thomas.....
T 1898 M.D.. Kiernan, Walter Henry.....Danbury, Conn.
T 1898 C.M..
U 1892 M.B.. Kilbourn, Benjamin (B.A).....Parkhill.
T 1884 M.D.. Kilgour, John Hall.....
T 1884 C.M
U 1904 M.B.. Killoran, John Francis Leo.....Seaforth.
U 1869 M.B.. King, Daniel Joseph.....(Ob.)
U 1902 M.B.. King, Dougald Macdougald..Uni. of Denver. Denver. Col.
U 1889 M.D.. King, Edmund Eleazar.....61 Queen St. E., Toronto.
(*Ad eundem*).
V 1885 M.D..
V 1868 M.D.. King, Frank.....St. Catharines.
V 1879 M.D.. King, J. M.....
U 1859 M.B.. King, John.....(Ob.)
T 1893 M.D.. King, John Edgar.....Thistleton.
T 1893 C.M..
U 1889 M.D.. King, John Sumpter.....288 Jarvis St., Toronto.
(*Ad eundem*).
V 1879 M.D..

K.

T 1899 M.D.. King, Jno. William de Courcy.....Peterboro'.
T 1899 C.M..
T 1900 M.D.. King, Richd. Lionel.....Caro, Mich.
T 1900 C.M..
T 1893 M.D.. King, Robt.....Newboro.
T 1893 C.M..
V 1867 M.D.. King, Sidney Arthur.....Kingsville.
U 1904 M.B.. Kinghorn, Allan.....89 Geoffrey St., Toronto.
T 1894 M.D.. Kingston, Chas. Morgan.....Grand Forks, B.C.
T 1894 C.M..
V 1869 M.D.. Kingston, John James.....Aylmer.
T 1895 M.D.. Kirby, Thos. Wm....312 Ashmun St., Sault Ste. Marie,
T 1895 C.M.. Mich.
V 1869 M.D.. Kirkland, Archibald St. Clair.....Collingwood.
V 1874 M.D.. Kirkpatrick, John.....Chippewa.
U 1899 M.B.. Kitchen, Arthur Samuel.....490 Euclid Ave., Toronto.
U 1865 M.B.. Kitchen, Edward Elward.....St. George.
U 1888 M.B.. Kitchen, Fred. W.....Prince Albert, N.W.T.
V 1888 M.D..
U 1899 M.B.. Kitchen, Wm. Whitney.212 Delaware Ave., Buffalo, N.Y.
U 1897 M.B.. Klotz, Julius Emil.....245 Bank St., Ottawa.
U 1895 M.B.. Klotz, Max Otto.....Ottawa.
U 1902 M.B.. Klotz, Oskar.....437 Albert St., Ottawa.
T 1891 M.D.. Knechtel, Robt.....391 Hargrave St., Winnipeg, Man.
T 1891 C.M..
V 1886 M.D.. Knight, Archibald Patterson..Queen's University,
Kingston.
T 1899 M.D.. Knight, John Alex.....St. Ignace, Mackinaw Co., Mich.
T 1899 C.M..
U 1882 M.B.. Knill, Edwin Gilmore.....454 Grand River Ave.,
U 1884 M.D.. Detroit, Mich.
U 1885 M.B.. Knisley, Andrew Benjamin...356 Swan St., Buffalo, NY.
V 1885 M.D..
U 1903 M.B.. Knister, Charles Edward.....Ruscom.
T 1904 M.D.. Knoke, Harry Ernest.....Mitchell.
T 1904 C.M..
V 1863 M.D.. Knolleys, C. E.....
U 1876 M.B.. Knowles, William Rattray.....Nassau, Bah.
U 1899 M.B.. Knox, Andrew Alexander (B.A.).....St. Mary's.
T 1896 M.D.. Krausmann, Geo.....
T 1896 C.M..
T 1883 M.B.. Krauss, Frank.....(Ob.)
T 1883 M.D..
T 1883 C.M..
U 1885 M.B.. Krick, Charles Augustus.....Vancouver.
T 1895 M.D.. Krug, Henry Stuart.....3100 Pine St., St. Louis, Mo.
T 1895 C.M..
T 1896 M.D.. Kurtz, Waldo Unruh.....Eatontown, N.J.
T 1896 C.M..
U 1904 M.B.. Kyle, Norman David.....Belwood.
T 1901 M.D.. Kyles, Robert Neil.....607 Lansdowne Ave., Toronto.
T 1901 C.M..

L.

T	1898	M.D..	La Belle, Jas. Samuel.....Windsor.
T	1898	C.M..	
T	1887	M.B..	Lackner, Alfred E.....9 Cannon St. W., Hamilton.
U	1876	M.B..	Lackner, Henry George.....Berlin.
U	1882	M.B..	Lafferty, James.....24 Bay St., Hamilton.
T	1900	M.D..	La Fontaine, Edgar Walker.....Smithville, N.Y.
T	1900	C.M..	
U	1895	M.B..	Laidlaw, William Charles.....Barrie.
U	1893	M.B..	Laird, Charles Joseph.....Southampton.
T	1893	M.D..	
T	1893	C.M..	
T	1884	M.D..	Lake, Andrew Douglas.....127 South Burdick St.,
T	1884	C.M..	Kalamazoo, Mich.
U	1903	M.B..	Lamb, George Franklin.....St. Thomas.
T	1895	M.D..	Lambert, Alex. Chester.....S.S. Empress of China,
T	1895	C.M..	Vancouver, B.C.
T	1856	M.B..	Lambert, Walter.....(Ob.)
T	1873	M.B..	Lambert, Walter.....
T	1873	M.D..	
U	1893	M.B..	Lambert, William Hamilton.....Gold Run, Y.T.
T	1888	M.D..	Lammiman, Bart.....(Ob.)
T	1888	C.M..	
T	1895	M.D..	Lamont, John G.....Cando, N.D.
T	1895	C.M..	
T	1883	M.B..	L'Amoreaux, Samuel Wood.....715 Main St.,
T	1889	M.D..	Strondsburg, Pa.
T	1889	C.M..	
T	1904	M.D..	Lancaster, Blake Mackenzie.....Culloden.
T	1904	C.M..	
U	1895	M.B..	Lancaster, Joseph Rial.....Tillsonburg.
V	1862	M.D..	Landerkin, George.....(Ob.)
T	1894	M.D..	Lane, Morton Stuart.....Bluefields, Nicaragua.
T	1894	C.M..	
V	1861	M.D..	
V	1861	M.D..	Lane, Wm.....St. Catharines.
U	1898	M.B..	Lang, Charles Albert.....Granton.
T	1872	M.B..	Lang, Hugh.....Granton.
T	1872	M.D..	
U	1888	M.B..	Langford, Chas. Baldwin.....Blenheim.
V	1888	M.D..	
T	1897	M.D..	Langford, John Joseph.....Green Isle, Minn.
T	1897	C.M..	
T	1899	M.D..	Langley, David Edward.....Waterloo.
T	1899	C.M..	
U	1895	M.B..	Langrill, Ashton Sill.....Listowel.
T	1900	M.D..	Langrill, Edward Rolston.....17 Spruce St., Toronto.
T	1900	C.M..	
U	1866	M.B..	Langrill, John Alexander.....Hamilton.
U	1891	M.B..	Langrill, Walter Francis....122 Main St. W., Hamilton.
U	1903	M.B..	Langs, Major Henry.....Hamilton.
U	1864	M.B..	Langs, Major S.....Suspension Bridge, N.Y.
U	1865	M.D..	
U	1877	M.B..	Langstaff, George Augustus.....New York.
V	1876	M.D..	Langstaff, James.....(Ob.)

L.

U	1878	M.B..	Langstaff, John Elliot.....19 7th Ave., Brooklyn, N.Y.
U	1879	M.D..	
V	1858	M.D..	Langstaff, Lewis G.....(Ob.)
V	1884	M.D..	Langstaff, Lewis Garibaldi.....175 Sixth Ave., Brooklyn, N.Y.
U	1891	M.B..	Langstaff, Rolph Lewis.....Richmond Hill.
T	1890	M.D..	
T	1890	C.M..	
T	1901	M.D..	Lapp, Annie Topliffe.....Williamson, N.Y.
T	1901	C.M..	
T	1886	M.D..	Lapp, Clark.....Cobourg.
T	1886	C.M..	
T	1896	M.D..	Lapp, Elwood Hoag.....Williamson, N.Y.
T	1896	C.M..	
T	1893	M.D..	Lapp, Levi (B.A.).....Pontypool.
T	1893	C.M..	
U	1903	M.B..	Large, Fred.....Listowel.
T	1897	M.D..	Large, Rich. Whitfield.....Bella Bella, B.C.
T	1897	C.M..	
T	1893	M.D..	Large, Secord Herbt.....536 Rose Bldg., Cleveland, Ohio.
T	1893	C.M..	
T	1902	M.D..	Latta, Ethelbert Elijah.....Castleton.
T	1902	C.M..	
T	1891	M.D..	Laurie, Charles Norval.....(Ob.)
T	1891	C.M..	
T	1899	M.D..	Lavine, Samuel.....100 John St., Toronto.
T	1899	C.M..	
V	1872	M.D..	Law, Theodore Vanhensen.....Dearborn, Mich.
V	1863	M.D..	Law, Wm. Henry..... Keswick.
U	1895	M.B..	Lawrason, Lavern.....Hamilton.
V	1885	M.D..	Lawrence, C. E.....(Ob.)
T	1887	M.D..	Lawrence, Franklin Orchard.....St. Thomas.
T	1887	C.M..	
V	1871	M.D..	Lawrence, Robert.....Vancouver, B.C.
U	1898	M.B..	Lawrence, Thos. Howard..Box 15, Mapimi, Estado Durango, Mexico.
T	1903	M.D..	Lawrence, Wm. Allan.....Ithaca, N.Y.
T	1903	C.M..	
V	1883	M.D..	Laws, Elgin.....
T	1887	M.D..	Lawson, Alexander.....Greensville.
T	1887	C.M..	
U	1894	M.B..	Lawson, John Alexander.....Brampton.
T	1884	M.D..	Lawton, Thomas Morrison..665 Trumbull Ave.,
T	1884	C.M..	Detroit, Mich.
U	1894	M.B..	Laycock, Robert George.....Hopedale, Ill.
T	1883	M.B..	Lea, Julian Augustus.....Barrie.
U	1904	M.B..	Leach, Alfred John.....Millbrook.
U	1901	M.B..	Leader, Robert Walker.....Everett.
U	1873	M.B..	Lean, Thomas.....Roseneath.
T	1872	M.B..	
T	1903	M.D..	Learn, Cecil Royden.....76 Avenue Rd., Toronto.
U	1899	M.B..	Leask, Thomas McCrae.....Moose Jaw, Assa.
T	1897	M.D..	Le Barre, Hiram Irwin.....Glanford.
T	1897	C.M..	
U	1904	M.B..	Le Drew, Isaac Smith.....Sanitorium, Gravenhurst.

L.

U 1870 M.B.. Ledyard, William Edward (B.A.).....Oakland, Calif.
T 1896 M.D.. Lee, John Percival.....Kingsville.
T 1896 C.M..
V 1886 M.D.. Leeming, John.....Indiana Ave., Chicago, Ill.
T 1895 M.D.. Leeson, John Bligh.....
T 1895 C.M..
U 1903 M.B.. Leeson, John D.....Aylmer.
U 1879 M.B.. Lehmann, William.....164 Spadina Ave., Toronto.
U 1893 M.B.. Lehmann, Julius Edward...Steele Block, Portage Ave., Winnipeg, Man.
T 1875 M.B.. Leitch, Archibald.....St. Thomas.
T 1874 M.B.. Leitch, Duncan Colin.....(Ob.)
T 1885 M.D.. Leitch, Henry Dousin.....592 Spadina Ave., Toronto.
T 1885 C.M..
T 1894 M.D.. Leitch, John D.....Inkster, N.D.
T 1894 C.M..
V 1867 M.D.. Lemon, Benj. H.....Thorold.
U 1898 M.B.. Lennox, Joseph William.....Quasom, Arizona.
T 1881 M.B.. Lennox, Levi Johnson.....32 Adams Ave. W., Detroit, Mich.
U 1883 M.B.. Lepper, William James.....Bolton.
U 1879 M.B.. Lesslie, Joseph Walter.....1 St. Patrick St., Toronto.
U 1880 M.D..
U 1875 M.B.. Lesslie, Rolph Bidwell (M.A.).....(Ob.)
U 1876 M.D..
U 1878 M.B.. Lett, Stephen.....Guelph.
U 1879 M.D..
T 1901 M.D.. Levy, Charles Isaacs.....Brown's Town, Jamaica.
T 1901 C.M..
T 1855 M.B.. Lewis, Richard Paul.....(Ob.)
T 1897 M.D.. Lewis, Thomas Alex.....Edwardsville, N.Y.
T 1897 C.M..
U 1901 M.B.. Lighthall, Donald Sherwood.....North Augusta.
U 1904 M.B.. Limbert, Milton Henry.....Huntsville.
T 1885 M.D.. Lindsay, Jas.....Guelph.
T 1885 C.M..
U 1898 M.B.. Lindsay, John C.....Blyth.
T 1874 M B.. Lindsay, Neville Jas.....Calgary, N.W.T.
T 1890 M.D..
T 1890 C.M..
V 1869 M.D.. Lindsay, Wm. B.....Strathroy.
V 1866 M.D.. Ling, Geo. W.....Dutton.
U 1894 M.B.. Lipsey, Richard Mason.....St. Thomas.
T 1885 M.D.. Little, Alfred Thomas.....Churchill.
T 1885 C.M..
T 1901 M.D.. Little, Isabella Clow.....Macao, South China.
T 1901 C.M..
U 1888 M.B.. Little, Thos. Henry.....(Ob.)
V 1888 M.D..
T 1897 M.D.. Livingston, John Wesley.....Jonesville, Texas.
T 1897 C.M..
T 1904 M.D.. Livingstone, David...1613 Harvard Ave., Seattle, Wash.
T 1904 C.M..

L.

T 1900 M.D.. Livingstone, David Roland.....Listowel.
T 1900 C.M..
T 1894 M.D.. Livingstone, Franklin John.....Ladysmith, Natal, S.A.
T 1894 C.M..
T 1894 M.D.. Livingstone, Hereward David.....Rockwood.
T 1894 C.M..
V 1864 M.D.. Lloyd, A. C.....
V 1868 M.D.. Lloyd, Ralph E.....
U 1903 M.B.. Locke, Charles Frederick Arbuthnot..612 King St. E., Hamilton.
T 1885 M.D.. Lockhart, Robt. Jas.....Hespeler.
T 1885 C.M..
T 1896 M.D.. Lockhart, Theoron Dickey..7259 West Garfield Blvd.,
T 1896 C.M.. Chicago, Ill.
V 1890 M.D.. Lockridge, James.....
T 1890 M.D..
T 1890 C.M..
V 1889 M.D.. Lockyer, Chas. D.....
U 1902 M.B.. Logan, Harris.....Underwood.
T 1885 M.D.. Logan, John Rannie.....(Ob.)
T 1885 C.M..
V 1886 M.D.. Logie, Wm. Jay.....Paris.
T 1886 M.D.. Logie, Wm.....Sarnia.
T 1886 C.M..
T 1901 M.D.. Londsborough, Daniel Richardson.....Daggett, Mich.
T 1901 C.M..
V 1871 M.D.. Long, William.....
U 1904 M.B.. Lord, Joseph William.....House Surgeon, Sarnia Hosp.
T 1903 M.D.. Loucks, Roland E..271 Woodward Ave., Detroit, Mich.
T 1903 C.M..
V 1868 M.D.. Lougheed, George D.....Monronia, Cal.
V 1867 M.D.. Lount, Gabriel.....(Ob.)
T 1888 M.D.. Lovegrove, Chas.....
T 1888 C.M..
V 1871 M.D.. Lovekin, J. P.....
U 1898 M.B.. Lovett, Alpheus Snider.....Ayr.
T 1888 M.D.. Lowe, Jas. Henry.....332 Bathurst St., Toronto.
T 1888 C.M..
T 1879 M.B.. Lowrey, David.....97 Concord Ave., Toronto.
T 1901 M.D.. Lowry, Wm. Herbt.....Port Arthur.
T 1901 C.M..
U 1874 M.B.. Lowry, Wm. Hugh.....Guelph.
V 1864 M.D.. Loyd, A. C.....
T 1903 M.D.. Lucas, Eleanor F.....62 Teraulay St., Toronto.
T 1903 C.M..
T 1892 M.D.. Lucas, Melville Franklin.....Grimsby.
T 1892 C.M..
T 1885 M.D.. Lucy, Robt.....Drayton.
T 1885 C.M..
T 1897 M.D.. Ludwig, Andrew Gœtz.....St. Catharines.
T 1897 C.M..
U 1874 M.B.. Luke, Andrew.....(Ob.)
T 1886 M.D.. Luke, Frank Edmd.....5941 Baum St., Pittsburg, Pa.
T 1886 C.M..
V 1870 M.D.. Lumley, Wm. Gibson...100 Lincoln Ave., Detroit, Mich.

L.

V 1860 M.D.. Lund, Richard.....San Pedro, N. Mex.
V 1865 M.D.. Lundy, David W.....
U 1880 M.D.. Lundy, Frank Bostwick.....Portage la Prairie, Man.
T 1880 M.B..
T 1885 M.D.. Lundy, Fredk. George.....(Ob.)
T 1885 C.M..
U 1897 M.D.. Lundy, John Edgar.....Portage la Prairie, Man.
V 1867 M.D.. Lundy, W. C.....
V 1867 M.D.. Lusk, Charles Horace.....Oakville.
T 1901 M.D.. Lusk, Chas. Potter.....99 Bloor St. W., Toronto.
T 1901 C.M..
T 1904 M.D.. Luton, George Roscoe.....Mapleton.
T 1904 C.M..
V 1868 M.D.. Lutz, Calvin.....Exeter.
V 1869 M.D.. Lutz, Walter.....North Denver, Col.
U 1890 M.D.. Lynd, Adam.....33 Melbourne Ave., Toronto.
(*Ad eundem*).
T 1875 M.B..
T 1879 M.D..
T 1890 M.D.. Lynd, Ida E.....224 Dovercourt Rd., Toronto.
T 1890 C.M..
T 1901 M.D.. Lyness, Jas. Duke.....Savanna, Ill.
T 1901 C.M..
T 1904 M.D.. Lynn, Isaac Wesley.....Churchill.
T 1904 C.M..
T 1904 M.D.. Lyon, Samuel Mortimer.....Barrie.
T 1904 C.M..

Mc.

T 1886 M.D.. McAlister, James Clemens.....(Ob.)
T 1886 C.M..
V 1868 M.D.. McAllister, Lachlan.....Duntroon.
U 1863 M.B.. McAlpine, Dugald Leitch.....Vancouver, B.C.
U 1893 M.B.. McAlpine, Duncan.....Grand Haven, Mich.
T 1904 M.D.. McAlmond, John F.....Scottsville, N.Y.
T 1904 C.M..
U 1875 M.B.. McAlpine, John.....Lindsay.
V 1875 M.D..
U 1869 M.B.. McArthur, John C.....(Ob.)
U 1870 M.D..
U 1899 M.B.. McArthur, Peter Robb.....Moorefield.
T 1889 M.D.. McArthur, Robt. Archibald (B.A.)....58 Astor St.,
T 1889 C.M.. Chicago, Ill.
U 1895 M.B.. McArthur, William Taylor..959 S. Figueroa St.,
Los Angeles, Calif.
T 1876 M.B.. McArton, Stewart.....Paisley.
T 1880 M.D..
T 1880 C.M..
T 1876 M.B.. McArton, Stuart.....(Ob.)
T 1878 M.D..
U 1892 M.B.. McAsh, John.....Belgrave.
U 1902 M.B.. McBane, Dugald.....St. Thomas.
T 1885 M.D.. McBride, Chas. Arthur.....
T 1885 C.M..

Mc.

U	1892	M.B..	McBride, George Lincoln.....Grand Rapids, Mich.
V	1892	M.D..	
V	1892	C.M..	
U	1881	M.B..	McBride, John.....Coldsprings.
V	1881	M.D..	
T	1891	M.D..	McBrien, Fredk. Richmond....113 Falls St., Niagara
T	1891	C.M..	Falls, N.Y.
V	1864	M.D..	McBrien, Wm. F.....Oshawa.
T	1889	M.D..	McCabe, Jas. Ross.....Strathroy.
T	1889	C.M..	
T	1886	M.D..	McCabe, John Colavin.....90 Catharine St., Hamilton.
T	1886	C.M..	
U	1904	M.B..	McCaffrey, Robert.....Madoc.
U	1896	M.B..	McCaig, Alexander Smith.....Sault Ste. Marie.
T	1900	M.D..	McCalla, Susanna (Mrs. W. H. Grant)....Can. Pres.
T	1900	C.M..	Mission, Honan, China.
T	1895	M.D..	McCallum, Annie Bell (Mrs. Alguire)...315 S. State
T	1895	C.M..	St., Belvidere, Ill.
U	1889	M.B..	Macallum, Archibald Byron (M.A.)..59 St. George St.,
			Toronto.
T	1901	M.D..	McCallum, Charles.....Portal, N.D.
T	1901	C.M..	
U	1896	M.B..	McCallum, Duncan.....Crestline, Ohio.
T	1898	M.D..	McCallum, Duncan Alex.....
T	1898	C.M..	
V	1866	M.D..	MacCallum, George A.....Asylum for Insane, London.
U	1887	M.B..	Macallum, Hugh Alexander.....London.
U	1863	M.B..	McCallum, James.....Rochester, N.Y.
V	1886	M.D..	McCallum, James Metcalfe (B.A.)...13 Bloor St. W.,
V	1886	C.M..	Toronto
T	1900	M.D..	Macallum, Margaret (Mrs. Johnston),
T	1900	C.M..	169 Carlton St., Toronto.
U	1899	M.B..	McCallum, Samuel.....Thornbury
V	1860	M.D..	McCandless, Francis.....Ilderton.
V	1869	M.D..	McCamus, William.....Bobcaygeon.
U	1879	M.B..	McCarroll, John Reid.....Detroit, Mich.
U	1880	M.D..	
V	1880	M.D..	
U	1896	M.B..	McCarter, James Mostyn.....Verona.
T	1893	M.D..	McCarthy, D'Alton Stewart.....Orangeville.
T	1893	C.M..	
U	1865	M.B..	McCarthy, Daniel.....(Ob.)
U	1865	M.B..	McCarthy, John Leigh Goldie.....Barrie.
U	1901	M.B..	McCartney, George Edward Robert.....Binbrook.
U	1891	M.B..	Macartney, George Pierce.....Stratford.
V	1891	M.D..	
T	1890	M.D..	McCarty, Owen Eugene...955 Niagara Ave., Niagara
T	1890	C.M..	Falls.
V	1887	M.D..	McCasey, John Henry.....Dayton, O.
T	1888	M.D..	Macaulay, Alex. John.....Brockville.
T	1888	C.M..	
T		M.D..	Macaulay, Chas. A.....Brockville.
T		C.M..	
T	1902	M.D..	McCauley, Wm. Anderson....Toronto General Hospital.
T	1902	C.M..	

Mc.

T	1881	M.B..	McCausland, Harry Porter.....(Ob.)
T	1882	M.D..	
T	1882	C.M..	
V	1860	M.D..	McCausland, M. B.....(Ob.)
T	1890	M.D..	McClelland, Mars.....Bensfort.
T	1890	C.M..	
U	1894	M.B..	McClenahan, Daniel Alexander.....Waterdown.
T	1894	M.D..	
T	1894	C.M..	
T	1900	M.D..	McClintock, Joseph Andrew.....Uxbridge.
T	1900	C.M..	
T	1888	M.D..	McClinton, Jas. Blainie Hall.....Elmvale.
T	1888	C.M..	
V	1865	M.D..	McClinton, Nathaniel.....Jenson, Fla.
U	1872	M.B..	McClure, William.....(Ob.)
U	1889	M.B..	McColl, Hugh Angus.....Milton.
U	1903	M.B..	McColl, Thomas H.....Wallacetown.
U	1901	M.B..	McCollum, John Alex.....166 Jarvis St., Toronto.
U	1869	M.B..	McCollum, John Henry.....(Ob.)
V	1872	M.D..	McCollum, John Sangster.....
V	1894	M.B..	McCollum, William James.....94 Shuter St., Toronto.
U	1904	M.B..	McComb, Robert James Avery.....Trenton.
V	1892	M.D..	McConaghy, Francis.....Midland.
T	1899	M.D..	McConnell, Annie.....
T	1899	C.M..	
T	1891	M.D..	McConnell, Hugh Beemer....74 Boylston St., Boston,
T	1891	C.M..	Mass.
U	1895	M.B..	McConnell, John Francis.....Colorado Springs, Col.
T	1897	M.D..	McConnell, John Herbert.....625 Dundas St., Toronto.
T	1897	C.M..	
U	1866	M.B..	McConnell, John.....Toronto.
U	1869	M.B..	McConnell, John Davidson.....
T	1883	M.B..	McConochie, Samuel Watson.....Hamilton.
T	1883	M.D..	
T	1883	C.M..	
U	1863	M.B..	McCool, Daniel B.....(Ob.)
T	1888	M.D..	McCordick, Austin Wellington.....North Gower.
T	1888	C.M..	
U	1902	M.B..	McCordic, Herbert Newton.....Forest.
T	1900	M.D..	McCormack, Alfd. Hugh.....
T	1900	C.M..	
T	1901	M.D..	McCormack, Jas. Mines.....113 Spadina Ave., Toronto.
T	1901	C.M..	
T	1889	M.D..	McCormack, John Francis.....
T	1889	C.M..	
U	1892	M.B..	McCormick, Hugh.....New Auburn, Wis.
T	1897	M.D..	McCormick, Thos. Arnold..281 Merrick Ave.,
T	1897	C.M..	Detroit, Mich.
T	1878	M.B..	McCort, Thos. John.....Thessalon.
U	1892	M.B..	McCoy, Samuel Harvey (B.A.).....St. Catharines.
V	1850	M.D..	McCrae, James N.....(Ob.)
U	1898	M.B..	McCrae, John (B.A.)..(Medical Faculty),
			McGill Univ., Montreal.

Mc.

U 1895 M.B..	McCrae, Thomas (B.A.)	Instructor, Johns Hopkins Hospital, Baltimore, Md.
U 1903 M.D..		
U 1881 M.B..	McCracken, Charles Larkin	Pascadero, California.
T 1890 M.D..	McCue, Christopher	Goodell's, St. Clair Co., Mich.
T 1890 C.M..		
U 1904 M.B..	McCue, Patrick J.	Melancthon.
U 1903 M.B..	McCue, Peter Francis	Melancthon.
U 1891 M.B..	McCuen, John Alexander	Guelph.
U 1904 M.B..	McCulloch, Edward Allister	Thomasburg.
U 1904 M.B..	McCulloch, Robert John Percival	Orillia.
T 1892 M.D..	McCullough, Edwin Frank	Everton.
T 1892 C.M..		
T 1887 M.D..	McCullough, Henry Reed	Harriston.
T 1887 C.M..		
U 1892 M.B..	McCullough, Hugh Allan (B.A.)	10 Carlton St., Toronto.
U 1866 M.B..	McCullough, James	172 Spadina Ave., Toronto.
U 1867 M.D..		
T 1883 M.B..	McCullough, James Henry	(Ob.)
T 1885 M.D..		
T 1885 C.M..		
T 1884 M.D..	McCullough, James Stewart	(Ob.)
T 1884 C.M..		
U 1862 M.D..	McCullough, John J.	Chicago.
T 1881 M.D..	McCullough, John Standish	Walters' Falls.
T 1881 C.M..		
U 1891 M.B..	McCullough, John Stewart	172 Spadina Ave., Toronto.
T 1890 M.D..	McCullough, John Wm. Scott	Alliston.
T 1890 C.M..		
V 1891 M.D..	McCullough, Obediah	Mohawk.
T 1884 M.D..	McCullough, Thomas	Chatsworth.
T 1884 C.M..		
T 1888 M.D..	McCullough, Thos. Popham	Peterboro'.
T 1888 C.M..		
V 1866 M.D..	McCully, John	Cedar Springs.
T 1876 M.B..	McCurdy, Archibald	Norwich.
V 1870 M.D..	Macdermitt, Jas.	Sunderland.
U 1879 M.B..	McDiarmid, Andrew	103 State St., Chicago.
T 1898 M.D..	McDiarmid, Archibald	Severn Bridge.
T 1898 C.M..		
V 1886 M.D..	McDiarmid, G.	
T 1874 M.B..	McDiarmid, John L.	Brandon, Man.
U 1866 M.B..	McDiarmid, Peter	Malvern.
U 1868 M.D..		
U 1876 M.B..	McDonagh, George Raymond	140 Carlton St., Toronto.
U 1888 M.D..		
U 1872 M.B..	Macdonald, Albert Angus	180 Simcoe St., Toronto.
U 1888 M.D..		
U 1898 M.B..	MacDonald, Alex. Joseph	Brisbane, Australia.
V 1867 M.D..	McDonald, Angus	Hamilton.
U 1880 M.B..	McDonald, Charles	(Ob.)
V 1880 M.D..		
V 1873 M.D..	McDonald, Davidson	Tokyo, Japan.
V 1874 M.D..	McDonald, D. F.	(Ob.)
T 1900 M.D..	McDonald, Emanuel Oscar	Glace Bay, N.S.
T 1900 C.M..		

Mc.

U 1900 M.B.. Macdonald, Frank Cavan (B.A.) .....Midland.
T 1890 M.D.. Macdonald, Jas. Ross.....Wingham.
T 1890 C.M..
U 1890 M.B.. Macdonald, John Andrew.....Markham.
T 1881 M.B.. Macdonald, John Angus.....Brandon, Man.
V 1867 M.D.. Macdonald, John Duff.....(Ob.)
T 1897 M.D.. Macdonald, John Mackay.....Acton.
T 1897 C.M..
T 1901 M.D.. McDonald, Minnie Alice.....Hagersville.
T 1901 C.M..
T 1872 M.B.. Macdonald, Peter.....Wingham.
T 1872 M.D..
T 1887 M.D.. McDonald, Peter Joseph.....Little Current.
T 1887 C.M..
V 1889 M.D.. McDonald, Robt.....
T 1893 M.D.. Macdonald, Robert Elgie.....Stratford.
T 1893 C.M..
U 1898 M.B.. McDonald, Robert George.....Sarnia.
T 1888 M.D.. Macdonald, Roderick J.....St. Peter's Bay, P.E.I.
T 1888 C.M..
V 1866 M.D.. MacDonald, Samuel.....
U 1898 M.B.. McDonald, Thos. Brown....386 Parliament St., Toronto.
V 1886 M.D.. McDonald, T. J.....
U 1895 M.B.. McDonald, William (B.A.).....Annan.
U 1899 M.B.. Macdonald, Wm. Alex. Chisholm..8 Bloor St. W., Toronto.
T 1881 M.B.. Macdonald, Wm. Hector.....
T 1884 M.D..
T 1884 C.M..
V 1882 M.D.. McDonald, Wm. G. Stuart.....
T 1901 M.D.. Macdonald, Wm. Jno.....Durham.
T 1901 C.M..
T 1896 M.D.. McDonnell, James.....
T 1896 C.M..
V 1861 M.D.. McDonnell, John.....Winnipeg.
U 1900 M.B.. Macdougall, Alfred Joseph Glenholme, 646 Spadina Ave., Toronto.
T 1902 M.D.. McDougall, Chas. H.....Strathroy.
T 1902 C.M..
T 1892 M.D.. McDowell, Geo. Kerr.....
T 1892 C.M..
U 1892 M.B.. McDowell, Samuel Edgar C.....Port Perry.
(*Ad eundem*).
V 1884 M.D..
U 1902 M.B.. McEachran, Archibald Duncan.....Glencoe.
T 1892 M.D.. McEachren, Donald.....Linwood.
T 1892 C.M..
T 1897 M.D.. McEachren, John Sinclair.....Elmvale.
T 1897 C.M..
T 1886 M.D.. McEdwards, Duncan.....Hamilton.
T 1886 C.M..
T 1889 M.D.. McEdwards, Thos.....
T 1889 C.M..
V 1886 M.D.. McEwen, Thomas.....Springfield.
U 1904 M.B.. McFadden, Austin H.....Millbank.

Mc

U	1879	M.B..	McFadden, John James.....Neepawa, Man.
V	1892	M.D..	McFadzean, John.....Del Norte, Col.
V	1892	C.M..	
U	1899	M.B..	McFall, Wm. Alex.....Peterborough.
T	1889	M.D..	McFarlane, John Murray.....37 Carlton St., Toronto.
T	1889	C.M..	
U	1867	M.B..	McFarlane, Laughlin.....(Ob.)
U	1888	M.D..	
U	1890	M.B..	McFarlane, Matthew Thomas.....Fitzroy Harbor.
T	1894	M.D..	Macfarlane, Robt. R.....
T	1894	C.M..	
V	1887	M.D..	McFaul, Alex. McNeil.....Collingwood.
T	1888	M.D..	McFaul, John Henry.....197 Carlton St., Toronto.
T	1888	C.M..	
T	1897	M.D..	McFee, Anna Maria.....152 W. 72nd St., New York.
T	1897	C.M..	
U	1893	M.B..	McGarry, James Henry.....Niagara Falls.
T	1893	M.D..	
T	1893	C.M..	
V	1856	M.D..	McGarvin, Nelson.....Butte City, Montana.
T	1889	M.D..	McGee, Robt.....
T	1889	C.M..	
T	1899	M.D..	McGibbon, Geo. Cameron.....Honeywood.
T	1899	C.M..	
U	1904	M.B..	McGibbon, Peter.....Bracebridge.
T	1881	M.B..	McGill, Hugh Richd.....San Francisco, Cal.
U	1888	M.B..	McGillawee, John (B.A.).....Berlin.
V	1888	M.D..	
V	1888	C.M..	
U	1890	M.B..	McGillivray, Charles Fothergill (M.A).....Whitby.
U	1897	M.B..	McGillivray, Donald.....42 Carlton St., Toronto.
T	1899	M.D..	
T	1899	C.M..	
T	1899	M.D..	McGillivray, Donald Edward.....Ripley.
T	1899	C.M..	
V	1885	M.D..	McGillivray, Hector.....
U	1890	M.B..	McGillivray, William.....Pipestown, Minn., U.S.A.
U	1891	M.B..	McGorman, George.....Hamilton.
U	1878	M.B..	McGrath, John.....(Ob.)
T	1878	M.B..	
U	1904	M.B..	McGregor, James Kenneth.....Waterdown.
V	1866	M.D..	McGregor, J.....
T	1890	M.D..	McGregor, John A.....Thornton.
T	1890	C.M..	
U	1875	M.B..	McGregor, John Owen.....Waterdown.
T	1897	M.D..	MacGregor, Murdoch.....Fessenden, N.D.
T	1897	C.M..	
T	1897	M.D..	McGregor, M.....Emerado, N. Dak.
T	1897	C.M..	
V	1861	M.D..	McGregor, Wm.....Cedarville.
V	1860	M.D..	McGuire, Edward W.....(Ob.)
U	1879	M.D..	McIlhargey, John Joseph.....(Ob.)
T	1879	M.B..	
T	1880	M.D..	
T	1880	C.M..	

Mc.

U	1901	M.B..	McIlwraith, Douglas Gordon.....Binbrook.
U	1894	M.B..	McIlraith, Kennedy Crawford..54 Avenue Rd., Toronto.
U	1903	M.B..	McInnis, Archibald.....Kemble.
V	1863	M.D..	MacInnes, Loftus R.....
U	1897	M.B..	McInnes, Norman Walter.....Vittoria.
T	1880	M.D..	McIntosh, Geo. A. C.....Murray River, P.E.I.
U	1894	M.B..	McIntosh, John William (B.A.).....Manitowaning.
T	1896	M.D..	McIntosh, Wilfd. Alonzo.....Simcoe.
T	1896	C.M..	
T	1900	M.D..	McIntosh, Wm. Abercromby.....Deer Creek, Minn.
T	1900	C.M..	
T	1884	M.D..	McIntyre, Chas. Joseph.....
T	1884	C.M..	
V	1857	M.D..	McIntyre, D. C.....
U	1866	M.B..	McIntyre, Neil.....Phoenix, Arizona.
V	1862	M.D..	MacIntyre, Robt.....(Ob.)
U	1901	M.B..	McIntyre, Wilbert.....Winnipeg, Man.
T	1886	M.D..	McKague, Wm. Henry.....
T	1886	C.M..	
U	1887	M.B..	MacKay, Albert E.....Portland, Oregon.
T	1887	M.D..	
T	1887	C.M..	
U	1866	M.B..	McKay, Alexander.....(Ob.)
U	1867	M.D..	
T	1895	M.D..	Mackay, Alex.....Cookstown.
T	1895	C.M..	
T	1898	M.D..	Mackay, Alex. Russell.....Bottineau, N.D.
T	1898	C.M..	
V	1871	M.D..	McKay, Andrew.....Woodstock.
T	1872	M.B..	McKay, Angus.....Ingersoll.
T	1891	M.D..	Mackay, Chas.....Seaforth.
T	1891	C.M..	
U	1903	M.B..	MacKay, Charles Mackenzie.....Guelph.
U	1889	M.B..	McKay, Donald.....Collingwood.
V	1889	M.D..	
T	1902	M.D..	McKay, Harvey.....60 Gloucester St., Toronto.
T	1902	C.M..	
V	1867	M.D..	McKay, Hugh M.....Carberry, Man.
V	1858	M.D..	McKay, James.....(Ob.)
T	1895	M.D..	McKay, Jas. Donald.....Seaforth.
T	1895	C.M..	
T	1904	M.D..	McKay, John Blake.....Whitby.
T	1904	C.M..	
T	1901	M.D..	Mackay, Jno. Gordon.....Beachville.
T	1901	C.M..	
T	1888	M.D..	McKay, Mary Christina Bein (Mrs. Buchanan).Ujjain.
T	1888	C.M..	Central India.
U	1895	M.B..	McKay, Thomas Wells Gibbs.....Oshawa.
U	1896	M.D..	
U	1863	M.B..	McKay, William.....282 St. George St., Toronto.
U	1878	M.B..	McKay, William.....702 Spadina Ave., Toronto.
T	1878	M.B..	
T	1878	M.D..	
U	1900	M.B..	McKay, William Fraser.....Arnprior.
T	1901	M.D..	MacKechnie, Hugh Neil..4258 Cottage Grove Ave.,
T	1901	C.M..	Chicago, Ill.

Mc.

U 1892 M.B.. McKechnie, Lachlan N. . . . . .Vancouver, B.C.
U 1880 M.B.. McKechnie, Neil. . . . . (Ob.)
V 1880 M.D..
T 1900 M.D.. Mackechnie, Ronald Stuart. . . . . .Marmora.
T 1900 C.M..
U 1895 M.B.. McKechnie, William Boyd. . . . . .Vancouver, B.C.
T 1895 M.D..
T 1895 C.M..
T 1895 M.D.. Mackechnie, Wm. Græme. . . . . .Marmora.
T 1895 C.M..
U 1896 M.B.. McKee, Charles Sears. . . . . .Baillieboro'.
V 1892 M.D.. McKee, James Galt. . . .325 S. Genesee St.,
V 1892 C.M.. Waukegan, Ill.
(*Ad eundem*).
T 1892 M.D..
T 1892 C.M..
U 1894 M.B.. McKee, Joseph Fennel. .1906 N. Illinois St.,
Indianapolis, Ind.
T 1893 M.D.. McKee, Joseph Henry. . . . . .Brantford.
T 1893 C.M..
T 1878 M.B.. McKelvey, Alex. . . . . .Brussels.
T 1893 M.D.. Mackendrick, Henry Fredk. . . . . .Galt.
T 1893 C.M..
U 1865 M.B.. McKenna, Charles. . . . . .236 College St., Toronto.
U 1899 M.B.. McKenna, Charles Harris. . . . .St. Michael's Hospital,
Toronto.
U 1884 M.B.. McKenzie, Alexander Felsted. . . . . .Monkton.
U 1888 M.D..
U 1900 M.B.. McKenzie, Alexander John. . . .154 Carlton St., Toronto.
V 1891 M.D.. McKenzie, Alex. J. Langley (B.A.). . . . . .London.
T 1890*M.D.. McKenzie, Bartholomew E. . . .14 Bloor St. E., Toronto.
T 1890 C.M..
U 1889 M.D.. . . . . .
(*Ad eundem*).
U 1896 M.B.. McKenzie, David Croal. . . . . .Durham.
U 1904 M.B.. Mackenzie, Duncan C. . . . . .Michel, B.C.
U 1886 M.B.. McKenzie, Dugald. . . . . .Clarke.
U 1891 M.B.. McKenzie, George. . . . . .Concord, Cal.
T 1886 M.D.. Mackenzie, George. . . . . (Ob.)
T 1886 C.M..
U 1902 M.B.. McKenzie, George Everett. . . . . .Winnipeg.
U 1899 M.B.. Mackenzie, John Joseph. . . . . .Medical Bldg., Toronto.
U 1893 M.B.. Mackenzie, John Ross. . . . . .Carrington, N. Dak.
T 1856 M.B.. Mackenzie, John Thomas. . . . . (Ob.)
T 1859 M.D..
U 1853 M.D.. MacKenzie, Matthew Bell (B.A.). . . . . (Ob.)
T 1897 M.D.. Mackenzie, Robt. . . . . .195 Smith St., Winnipeg, Man.
T 1897 C.M..
U 1887 M.B.. McKenzie, Thomas (M.A.). . . .10 O'Hara Ave., Toronto.
U 1893 M.B.. McKenzie, William John. . . . . .Kingsville.
U 1877 M.B.. McKeough, George Thomas. . . . . .Chatham.
T 1877 M.B..
T M.D..
V 1866 M.D.. McKeown, John. . . . . .Detroit.

Mc.

T 1889 M.D.. McKeown, Pat. Walter Hughes...7 College St., Toronto.
T 1889 C.M..
V 1863 M.D.. MacKeracher, Alexander. . . . . .Collingwood.
T 1888 M.D.. McKibbon, Louis Gladstone..196 Spadina Ave., Toronto.
T 1888 C.M..
U 1897 M.B.. McKibbin, Rupert Edward.....Loleta, Cal.
V 1888 M.D.. McKibbin, S. . . . . .Amethyst, Col.
U 1901 M.B.. McKichan, Matthew **Donald (B.A.),**
10 Withrow Ave., Toronto.
U 1879 M.B.. Mackid, Henry Goodsir.....Calgary.
T 1884 M.D.. McKillop, Alex. . . . . .Dutton.
T 1884 C.M..
U 1904 M.B.. McKinley, David Fuller. . . . . .Toronto Junction.
T 1889 M.D.. McKillip, James Templeton.....Wardsville.
T 1889 C.M..
T 1899 M.D.. McKinnon, Abner Arnold.1921 24th St., Upton Works,
Port Huron, Mich.
T 1899 C.M..
U 1871 M.B.. MacKinnon, Angus.....Guelph.
U 1872 M.D..
V 1864 M.D.. McKinnon, Angus. . . . . .Alvinston.
U 1877 M.B.. McKinnon, Archibald Hugh. . . . . .(Ob.)
U 1879 M.B.. McKinnon, John Alexander.....Seattle, Wash., U.S.A.
T 1879 M.B..
T 1880 M.D..
T 1881 C.M..
U 1904 M.B.. McKinnon, John Percival.....241 Robert St., Toronto.
U 1901 M.B.. McKinnon, Kenneth. . . . . .Guelph.
T 1895 M.D.. McKinnon, Malcolm M. . . . . .Fosston, Minn.
T 1895 C.M..
V 1885 M.D.. McKinnon, Neil Charles.....Millbrook.
T 1876 M.B.. McKinnon, Ranald John.....
T 1878 M.D..
T 1884 C.M..
U 1903 M.B.. Mackinnon, William Thomas Morris.....Amherst, N.S.
U 1889 M.B.. McLachlan, Charles.....New Rockford, N. Dak.
V 1889 M.D..
U 1869 M.B.. McLachlin, James Yerex.....Glencoe.
T 1881 M.B.. McLain, Geo. . . . . .Grandin, N.D.
T 1882 M.D..
T 1882 C.M..
T 1873 M.B.. McLaren, Alex. . . . . .
T 1875 M.D..
T 1873 M.B.. McLaren, Alex. Lumsden.....Port Huron.
T 1877 M.D.
T 1871 M.B.. McLaren, A. L.....(Ob.)
T 1892 M.D.. McLaren, Alex. Pourie.....
T 1892 C.M..
T 1899 M.D.. McLaren, Geo. Hagarty.....Oak Bank, Hamilton.
T 1899 C.M..
U 1894 M.B.. MacLaren, Henry.....283 Somerset St., Ottawa.
U 1902 M.B.. McLaren, Kate.....2441 Seventh Ave., New York, N.Y.
T 1896 M.D.. Maclaren, Peter Stewart.....Cobden.
T 1896 C.M..

Mc.

T 1901 M.D.. MacLaren, Ralph Thompson. . . . . .Spuris, N.D.
T 1901 C.M..
T 1875 M.B.. McLarty, Colin. . . . . .St. Thomas.
V 1886 M.D.. McLarty, Duncan. . . . . .(Ob.)
T 1887 M.D.. McLaughlin, Alice (Mrs. Constantineau) . . . . . .L'Orignal.
T 1887 C.M..
T 1886 M.D.. McLaughlin, Donald. . . . . .O'Leary Stn., P.E.I.
T 1886 C.M..
U 1864 M.B.. McLaughlin, James Wellington. . . . . .(Ob.)
T 1888 M.D.. McLaughlin, Peter. . . . . .Winchester Spring.
T 1888 C.M..
U 1903 M.B.. McLaughlin, Robert Patrick. . . . . .Cumberland.
V 1862 M.D.. McLaughlin, Wm. . . . . .
T 1904 M.D.. McLaughlin, William Ernest. . . . . .Cadmus.
T 1904 C.M..
U 1902 M.B.. Maclaurin, Norman Tempest. . . .713 Spadina Ave., Toronto.
V 1868 M.D.. McLay, Archibald. . . . . .Woodstock.
V 1870 M.D.. McLay, Peter W. McMurrich. . . . . .Aylmer.
U 1897 M.B.. MacLean, Alexander Kennedy. . . . . .Chicago.
T 1887 M.D.. McLean, Chas. Henry. . . . . .Denver, Colo.
T 1887 C.M..
U 1891 M.B.. McLean, Duncan. . . . . .Sacramento, Cal.
T 1898 M.D.. McLean, Duncan Campbell. . . . . .
T 1898 C.M..
U 1903 M.B.. McLean, Hector. . . . . .Glencoe.
T 1895 M.D.. MacLean, Hector Alfred. . . . . .
T 1895 C.M..
U 1903 M.B.. McLean, Hugh Clayton. . . . . .Parry Sound.
T 1900 M.D.. Maclean, James Douglas. . . . . .Sault Ste. Marie.
T 1900 C.M..
U 1874 M.D.. McLean, Peter. . . . . .Ayton.
U 1879 M.B.. McLean, Peter Duncan. . . . . .Woodbridge.
T 1880 M.B.. McLean, Wesley Franklin. . . . . .(Ob.)
T 1903 M.D.. Maclean, Wm. Edwin. . . . . .Sherbrooke, N.S.
T 1903 C.M..
U 1892 M.D.. McLeay, Jno. Alex. . . . . .Watford.
(*Ad eundem*).
U 1899 M.B.. McLeay, Lollard. . . . . .Gravenhurst.
U 1872 M.B.. McLellan, Charles. . .6921 Wentworth Ave., Chicago, Ill.
U 1888 M.D..
U 1904 M.B.. McLellan, Wilbert Ernest. . . . . .Deming, New Mex.
T 1899 M.D.. McLennan, Edmund Jas. . . . . .Galt.
T 1899 C.M..
T 1895 M.D.. McLennan, Farquhar. . . . . .Kintail.
T 1895 C.M..
T 1887 M.D.. McLennan, Roderick. . . . . .
T 1887 C.M..
T 1898 M.D.. McLennan, Thos. A. . . . . .
T 1898 C.M..
V 1889 M.D.. McLeod, Donald. . . . . .Bonanza, Y.T.
T 1890 M.D.. McLeod, Donald. . . . . .Stayner.
T 1890 C.M..
T 1882 M.B.. McLeod, Duncan. . . . . .(Ob.)
T 1883 M.D..
T 1883 C.M..

Mc.

V 1864 M.D.. McLeod, Hugh M.....Harrington.
U 1904 M.B.. McLeod, John George.....Southampton.
U 1903 M.B.. Macleod, Norman Keachie,..26 Crescent Rd., Rosedale, Toronto.
T 1887 M.D.. McLurg, Jas. . . . . .Sault Ste. Marie.
T 1887 C.M..
T 1886 M.D.. McLurg, John.....Bay City, Mich.
T 1886 C.M..
T 1904 M.D.. McLurg, Robert Alvins. . . . . .Sault Ste. Marie.
T 1904 C.M..
U 1900 M.B.. McLoghlin, Fforde Edward.80 Hunter St. W., Hamilton.
V 1886 M.D.. MacMahon, James.....43 Murray St., Toronto.
U 1887 M.B.. McMahon, James Augustine.....St. Catharines.
T 1899 M.D.. McMahon, John Joseph.....39 W. 61st St., New York.
T 1899 C.M..
U 1882 M.B.. McMahon, Thomas F.....121 Bathurst St., Toronto.
T 1887*M.D..
T 1887 C.M..
V 1864 M.D.. McManus, G. C.....
T 1902 M.D.. McMaster, Elizabeth.....St. Mary's.
T 1902 C.M..
T 1894 M.D.. McMaster, John. . . . . .116 McCaul St., Toronto.
T 1894 C.M..
T 1889 M.D.. McMeans, Andrew. . . . . .Monterey, Mexico.
T 1889 C.M..
U 1893 M.B.. MacMillan, James Alexander..666 Woodward Ave., Detroit, Mich.
T 1895 M.D.. MacMillan, Margaret Lilian (Mrs. Forster).....
T 1895 C.M..
V 1865 M.D.. McMillan, Donald. . . . . .Alexandria.
V 1866 M.D.. MacMurchy, D. . . . . .Smithville.
U 1900 M.B.. MacMurchy, Helen.....133 Bloor St. E., Toronto.
U 1901 M.D..
T 1896 M.D.. McMurrich, John Bryce.....Bothwell.
T 1896 C.M..
T 1895 M.D.. McNab, Wm. Duncan. . . . . .Bracondale.
T 1895 C.M..
T 1889 M.D.. McNally, Thos. Jas.....Tara.
T 1889 C.M..
U 1897 M.B.. McNamara, Albert Thomas.....Tara.
U 1889 M.B.. McNamara, Charles James.....Ft. Saskatchewan.
U 1893 M.D..
U 1879 M.B.. McNamara, George William. . . . . .Eldred, Pa.
T 1897 M.D.. McNaught, Harvard Young.....
T 1897 C.M..
U 1893 M.B.. McNaughton, James Alexander.....Kamloops, B.C.
V 1876 M.D.. McNaughton, John. . . . . (Ob.)
T 1880 M.B.. McNaughton, John Alex.....Brussels.
T 1882 M.D..
T 1882 C.M..
V 1890 M.D.. McNaughton, John Duncan.....Glen Allan.
T 1888 M.D.. McNaughton, Peter. . . . . .London.
T 1888 C.M..
U 1891 M.B.. McNeill, David G.....Arva.

Mc.

U 1898 M.B.. McNichol, Wm. James.....254 Bay St., Hamilton.
U 1895 M.B.. McNiven, James Archibald.....Comber.
U 1897 M.B.. McNulty, Francis Patrick.....Peterboro.
T 1892 M.D.. McPhail, Colin.....Summerside, P.E.I.
T 1892 C.M..
T 1887 M.D.. McPhail, Duncan Paterson.....Highgate.
T 1887 C.M..
U 1895 M.B.. McPhail, Malcolm. . . . .Manilla.
T 1880 M.B.. McPhatter, Neil L...Post Grad. Hosp. New York, 64 W. 40th St., New York, N.Y.
T 1881 M.D..
T 1881 C.M..
U 1876 M.B.. McPhedran, Alex.....151 Bloor St. W., Toronto.
T 1887*M.D..
T 1887 C.M..
U 1895 M.B.. McPherson, David William 556 Bathurst St., Toronto.
T 1895 M.D..
T 1895 C.M..
T 1892 M.D.. McPherson, Duncan A.....244 Bathurst St., Toronto.
T 1892 C.M..
T 1891 M.D.. McPherson, Wm. Alex.....LeRoy, N.Y.
T 1891 C.M..
T 1889 M.D.. Macpherson, Wm. Allan.....
T 1889 C.M..
V 1889 M.D..
U 1904 M.B.. McQuade, Milton Ash.....Warsaw.
U 1895 M.B.. McQuarrie, John Knox. . . . . .1410 35th St., Chicago.
T 1890 M.D.. McQueen, Donald Kenneth.....Ripley.
T 1890 C.M..
T 1891 M.D.. McQueen, Jas. . . . .Freelton.
T 1891 C.M..
T 1894 M.D.. McQueen, Wm. Wright. . . ..Langdon, N.D.
T 1894 C.M..
T 1899 M.D.. Macrae, Anne Campbell.....Fall River, Mass.
T 1899 C.M..
U 1867 M.D.. McRae, Chas. Anderson.....598 College St., Toronto.
V 1867 M.D..
T 1896 M.D.. McRae, John Ray.....Sault Ste. Marie.
T 1896 C.M..
T 1899 M.D.. MacRobbie, Douglas Gray. . . . .Victoria Harbor.
T 1899 C.M..
V 1865 M.D.. McTavish, Archibald. . . ..Hawkestone.
U 1881 M.B.. McTavish, Duncan A. . . . .(Ob.)
T 1880 M.B..
T 1881 M.D..
T 1881 C.M..
U 1899 M.B.. McTavish, Frank. . . . .Vancouver, B.C.
U 1903 M.B.. McTavish, William. . . . .Oldo, Alta.
T 1876 M.B.. McWilliam, Jas. . . . .Dundalk.
U 1880 M.B.. McWilliam, John. . . . .Thamesford.
T 1880 M.B..
U 1880 M.B.. McWilliam, Robert. . . . .Drayton.
T 1880 M.B..
U 1900 M.B.. McWilliams, Victor Howard. . . . .Peterborough.
T 1900 M.D.. MacWillie, John. . . . .Ngankin, China.
T 1900 C.M..

M.

U 1881 M.B.. Machell, Arthur George.....(Ob.)
V 1881 M.D..
U 1873 M.B.. Machell, Henry Thomas.....95 Bellevue Ave., Toronto.
U 1888 M.D..
U 1876 M.B.. Mackie, John Macdonald.....Portage la Prairie, Man.
U 1887 M.D..
U 1896 M.B.. Macklin, Alfred Hope.....Mildmay.
T 1895 M.D.. Macklin, Daisy M.....Nankin, China.
T 1895 C.M..
U 1877 M.B.. Macklin, Marshall.....Portage la Prairie, Man.
T 1877 M.B..
U 1880 M.B.. Maclin, William Edward.....Poplar Hill.
U 1886 M.B.. Macoun, John.....Campbellford.
T 1895 M.D.. Mahan, John Wesley.....
T 1895 C.M..
U 1903 M.B.. Mahood, William Richmond.....1715 Fourth Ave., Sioux City.
T 1900 M.D.. Malcolm, Jas. J.....Chesley.
T 1900 C.M..
T 1901 M.D.. Malcolmson, Alf. Clark....251 Dovercourt Rd., Toronto.
T 1901 C.M..
U 1897 M.B.. Malcolmson, George Henry.....Frank, Alta.
U 1896 M.B.. Malloch, William John Ogilvie (B.A.)....327 College St., Toronto.
U 1904 M.B.. Malloy, Archibald Franklin.....Nobleton.
U 1895 M.B.. Malloy, Joseph Arthur.....Hillsdale.
T 1895 M.D..
T 1895 C.M..
U 1888 M.B.. Manes, J. T.....Sheffield
T 1894 M.D.. Manes, Thos. Allen.....
T 1894 C.M..
T 1904 M.D.. Manion, Robert James..House Staff, General Hospital,
T 1904 C.M.. Ottawa.
V 1858 M.B.. Mann, P. M.....(Ob.)
V 1866 M.D.. Manson, J.....
V 1872 M.D.. Mark, Edward.....
T 1891 M.D.. Mark, George Henward.....(Ob.)
T 1891 C.M..
T 1900 M.D.. Marks, Alfd. Leighton.....Moorhead, Minn.
T 1900 C.M..
T 1896 M.D.. Marks, Lewis Henry.....Poughkeepsie, N.Y.
T 1896 C.M..
T 1872 M.B.. Marlatt, Charles William.....Aylmer.
T 1872 M.D..
T 1877 M.B.. Marlatt, Geo. Albt.....Fingall.
V 1859 M.D.. Marlatt, Jonathan W.....
V 1867 M.D.. Marlatt, Roderick C.....Aylmer.
T 1888 M.D.. Marling, John Henry Oswald..108 Carlton St., Toronto.
T 1888 C.M..
T 1900 M.D.. Marlow, Fredk. Wm.....699 Spadina Ave., Toronto.
T 1900 C.M..
V 1867 M.D.. Marquis, Duncan.....(Ob.)

M.

U 1896 M.B.. Marquis, John Archibald.....Brantford.
U 1893 M.B.. Marr, Delaskie.....Ridgetown.
T 1899 M.D.. Marshall, Herbt. Wm.....Collingwood.
T 1899 C.M..
T 1901 M.D.. Marshall, Wm. Henderson.....Boyne, Mich.
T 1901 C.M..
T 1898 M.D.. Martin, Andrew Sproule.....Regina, N.W.T.
T 1898 C.M..
V 1856 M.D.. Martin, Caleb Ellsworth.....(Ob.)
U 1893 M.B.. Martin, Frank.....Dundalk.
T 1899 M.D.. Martin, Harold Philip...424 Summer Ave., Newark, N.J.
T 1899 C.M..
V 1884 M.B.. Martin, Henry Sumner.....Spokane, Wash.
T 1901 M.D.. Martin, Jas. E.....Fort William.
T 1901 C.M..
U 1880 M.B.. Martin, Martin.....Grand View, P.E.I.
T 1880 M.B..
U 1860 M.B.. Martyn, Dewitt Harry.....(Ob.)
U 1866 M.D..
T 1891 M.D.. Martyn, John Burton.....Alvinston.
T 1891 C.M..
V 1885 M.D.. Marty, John.....New Hamburg.
T 1889 M.D.. Mason, Homer.....Toronto Junction.
T 1889 C.M..
U 1896 M.B.. Mason, Richard Harrison.....Saltcoats, Assa.
T 1903 M.D.. Mason, Wm. Ed.....42 Gloucester St., Toronto.
T 1903 C.M..
V 1858 M.D.. Mason, W. J.....
V 1864 M.D.. Massercar, Alfred J.....Monroe City, Mich.
T 1898 M.D.. Massey, Alfd. Yale.....Canadian Branch Deep Sea
T 1898 C.M.. Mission, Indian Harbour, Labrador.
U 1892 M.B.. Massie, Hamish.....Santa Fe, Mexico.
T 1898 M.D.. Matheson, Mrs. Elizabeth Beckett...Onion Lake, Saskat.
T 1898 C.M..
U 1904 M.B.. Matheson, John James.....Bloomington.
T 1894 M.D.. Matheson, John Sutherland.....Brandon, Man.
T 1894 C.M..
T 1892 M.D.. Mathew, Wm. Elmes.....England.
T 1892 C.M..
T 1898 M.D.. Matthews, Robt. John.....
T 1898 C.M..
V 1865 M.D.. Maudsley, Henry.....
T 1897 M.D.. Maw, Herbt.....Caledonia.
T 1897 C.M..
T 1886 M.D.. Maxwell, Matthew G.....
T 1886 C.M..
T 1888 M.D.. Maxwell, William John.....(Ob.)
T 1888 C.M..
U 1881 M.B.. May, Isaac Playter.....(Ob.)
T 1881 M.B..
V 1863 M.D.. May, Samuel Passmore....514 Parliament St., Toronto.
V 1891 M.D.. Mayburry, Arthur Wellesley.253 Spadina Ave., Toronto.
U 1897 M.B.. Mayburry, Walter Fullarton (B.A.).....199 Rideau
St., Ottawa.
V 1869 M.D.. Meacham, Walter William.....Warsaw.

M.

T	1891	M.D..	Meade, Letitia K. (Mrs. Sirrs).....Nassagaweya.
T	1891	C.M..	
V	1869	M.D..	Mearns, Jno. . . . .Woodstock.
U	1881	M.B..	Mearns, William Andrew.....Hanover.
U	1889	M.B..	Meek, Edward.....Port Rowan.
U	1878	M.B..	Meek, Harry.....331 Queen's Ave., London.
T	1878	M.B..	
V	1880	M.D..	Meikle, Hamilton. . . . .
T	1884	M.D..	Meikle, Herbert. . . . .(Ob.)
T	1884	C.M..	
U	1883	M.B..	Meikle, Thomas David. . . . .Mount Forest.
T	1883	M.B..	
T	1883	M.D..	
T	1883	C.M..	
T	1888	M.D..	Meiklejohn, Henry John.....Winnipeg, Man.
T	1888	C.M..	
U	1883	M.B..	Meldrum, John Andrew.....Belmont.
U	1873	M.B..	Meldrum, Norman William.....Ayr.
U	1890	M.D..	
U	1881	M.B..	Meldrum, Peter Gordon.....Whitby.
U	1888	M.D..	
U	1903	M.B..	Meldrum, William Norman.....Ayr.
T	1897	M.D..	Membery, Giles Garnet.....
T	1897	C.M..	
U	1894	M.B..	Mencke, John Richard.....Bridgeburg.
T	1894	M.D..	
T	1894	C.M..	
U	1882	M.B..	Mennie, John George.....(Ob.)
V	1881	M.D..	
T	1895	M.D..	Menzies, Jas. . . . .Chang-te-Fu, China.
T	1895	C.M..	
V	1864	M.D..	Merrick, Edgar. . . . .(Ob.)
T	1878	M.B..	Merrison, Jas. . . . .Sarnia.
U	1895	M.B..	Merritt, Abraham Kelly.....(Ob.)
T	1891	M.D..	Merritt, Fredk. Chas.....
T	1891	C.M..	
T	1888	M.D..	Merritt, Wm. Hamilton.....St. Catharines.
T	1888	C.M..	
U	1898	M.B..	Messecar, John Wm.....Milles Roches.
U	1872	M.B..	Metcalf, William George.....(Ob.)
U	1874	M.D..	
V	1859	M.D..	Metherill, George W.....Hamilton.
T	1888	M.D..	Meyers, Donald Campbell.....Deer Park.
T	1888	C.M..	
V	1864	M.D..	Michell, A. . . . .
U	1890	M.B..	Michell, Albert Vonholt.....Dublin.
U	1902	M.B..	Michell, William Arthur Rupert.....Perth.
T	1881	M.B..	Mickle, Robert. . . . .(Ob.)
U	1866	M.B..	Mickle, William Julius....Grove Hall, Bow E.,
U	1867	M.D..	London, Eng.
U	1892	M.B..	Middlebro, Thos. Holmes.....Owen Sound.
T	1886	M.D..	Midgley, Joseph Edward.....Detroit, Mich.
T	1886	C.M..	
T	1896	M.D..	Milbee, Hansford H.....Marshfield, Wis.
T	1896	C.M..	

M.

T	1903	M.D..	Milburn, Weston William.....Peterboro'.
T	1903	C.M..	
V	1864	M.D..	Millar, Allan Henderson.....
U	1858	M.B..	Millar, Thomas.....(Ob.)
U	1859	M.D..	
U	1891	M.B..	Millard, Harrison Proctor.....Comox, B.C.
T	1894	M.D..	Millen, Wm. Henry.....South Woodslee.
T	1894	C.M..	
T	1877	M.B..	Miller, Andrew Hamilton.....St. Thomas.
T	1877	M.D..	
U	1895	M.B..	Miller, Henry William..Insane Hospital, Taunton, Mass.
T	1877	M.B..	Miller, Thos. Menzies.....Jamaica, W.I.
U	1866	M.B..	Miller, William Henry.....Brownstown, Jamaica, W.I.
U	1870	M.D..	
V	1860	M.B..	Miller, Wm. H.....
T	1894	M.D..	Miller, William Henry.....(Ob.)
T	1894	C.M..	
V	1888	M.D..	Millican, James A.....425 E. 63rd St., Chicago.
U	1895	M.B..	Millichamp, George Ernest.....49 Carlton St., Toronto.
T	1895	M.D..	Milligan, Arthur Atkinson.....Tilbury.
T	1895	C.M..	
T	1888	M.D..	Millman, Melbourne Geo.....
T	1888	C.M..	
T	1873	M.B..	Millman, Thos.....490 Huron St., Toronto.
T	1873	M.D..	
T	1896	M.D..	Mill, Geo. Brown.....Monticello, Wis., U.S.A.
T	1896	C.M..	
V	1866	M.D..	Mills, J. B.....Springfield.
T	1890	M.D..	Mills, John Albt.....Vancouver, B.C.
T	1890	C.M..	
U	1879	M.B..	Mills, Robert Philo.....(Ob.)
T	1878	M.B..	
T	1878	M.D..	
V	1864	M.D..	Millward, William Edward.....Grimsby.
U	1890	M.D..	Milne, George Lawson.....Victoria, B.C.
(*Ad eundem*).			
V	1880	M.D..	
U	1864	M.B..	Milne, William.....Claremont.
T	1889	M.D..	Milne, Wm. Jas.....Blyth.
T	1889	C.M..	
T	1889	M.D..	Milner, Beverley Z.....414 Bloor St. W., Toronto.
T	1889	C.M..	
U	1882	M.B..	Milroy, Thomas McKetchie.....Portage la Prairie, Man.
T	1882	M.B..	
T	1884	M.D..	
T	1884	C.M..	
T	1875	M.B..	Minaker, Wm.....Egglestone Ave., Chicago.
U	1885	M.B..	Minchin, David John.....Berlin.
T	1888	M.D..	Minchin, Herbert Augustus.....Petrolea.
T	1888	C.M..	
T	1877	M.B..	Minshall, Henry.....Bowmanville.
T	1881	M.D..	
T	1881	C.M..	
V	1863	M.D..	Mitchell, Charles Thomas.....

M.

T 1887 M.D.. Mitchell, Daniel. . . . . (Ob.)
T 1887 C.M..
V 1869 M.D.. Mitchell, David. . . . . .Ostego, Mich.
T 1873 M.B.. Mitchell, David Wm.....Harrisville, Mich.
T 1873 M.D..
T 1892 M.D.. Mitchell, John Alex.....Drumbo.
T 1892 C.M..
T 1875 M.B.. Mitchell, John Christopher..Asylum for Insane, Toronto.
T 1884 M.D.. Mitchell, John Christopher.....Enniskillen.
T 1884 C.M..
U 1898 M.B.. Mitchell, John Patrick. . . . . .Brockville.
T 1892 M.D.. Mitchell, Robt. Menzies.....Weyburn, Assa.
T 1892 C.M..
U 1901 M.B.. Moak, John Wesley.....Lunenburg.
U 1886 M.D.. Moffat, John Cuthbertson.....Keene.
U 1886 C.M..
T 1889 M.D.. Moher, Thos. Jas. . . . . .Brockville.
T 1889 C.M..
U 1902 M.B.. Moir, Archibald (Phm.B.).....Dunnville.
T 1893 M.D.. Moloney, Paul Joseph.....Cornwall.
T 1893 C.M..
V 1882 M.D.. Montague, Walter Humphries.....Hamilton.
T 1895 M.D.. Monteith, Joseph Dunsmore.....Stratford.
T 1895 C.M..
U 1901 M.B.. Montgomery, Andrew Harp (B.A.)..211 W 107th St., New York.
U 1892 M.B.. Montgomery, Archibald.....22 Isabella St., Toronto.
U 1902 M.B.. Montgomery, Colonel Harry.....Orillia.
U 1867 M.B.. Montgomery, John. . . . . .Oshawa.
U 1868 M.D..
V 1888 M.D.. Montgomery, Robert G.....Wroxeter.
U 1881 M.B.. Montgomery, William Abraham Dawson.....305 W. St., Chicago, Ill.
U 1902 M.B.. Montgomery, William George.....(Ob.)
T 1891 M.D.. Montgomery, Wilson. . . . . .Baillieboro'.
T 1891 C.M..
V 1887 M.D.. Moore, Charles Frederick....91 Bellevue Ave., Toronto.
U 1871 M.B.. Moore, Charles Young.....Brampton.
U 1898 M.B.. Moore, Francis. . . . . .Clarksburg.
T 1899 M.D.. Moore, Jas. . . . . .Brooklin.
T 1899 C.M..
T 1900 M.D.. Moore, James. . . . . .Carthage.
T 1900 C.M..
T 1891 M.D.. Moore, John J. . . . . .Brooklin.
T 1891 C.M..
U 1896 M.B.. Moore, Robert. . . . . .Fort Frances.
T 1896 M.D..
T 1896 C.M..
V 1866 M.D.. Moore, Samuel. . . . . .Nilestown.
T 1897 M.D.. Moore, Samuel.....Horning's Mills.
T 1897 C.M..
V 1871 M.D.. Moorehouse, Henry H.....285 Spadina Ave., Toronto.
T 1871 M.B..
T 1874 M.B.. Moorhouse, Walter Hoare. . . . . .London.
T 1872 M.B.. Moran, John Byron.....Rednersville.

M.

T 1904 M.D.. Morden, Lucetta. . . . . .Niagara Falls S.
T 1904 C.M..
U 1896 M.B.. More, George (B.A.). . . . . .Hawkesville.
T 1872 M.B.. More, Logan Murray. . . . . .Brandon, Man.
T 1873 M.D..
V 1892 M.D.. Morell, Henry. . . .404 Armstrong Ave., Litchfield, Minn.
V 1892 C.M..
T 1892 M.D..
T 1892 C.M..
T 1890 M.D.. Morey, Chas. Weston. . . . . .
T 1890 C.M..
U 1900 M.B.. Morgan, Alfred Egbert. . . . . .Adelaide.
U 1897 M.B.. Morgan, Joseph Alexander. . . . . .Peterboro'.
T 1890 M.D.. Morgan, Loftus Elemere. . . . . .New York.
T 1890 C.M..
T 1897 M.D.. Morgan, Thos. Henry..349 W. 51st St., New York, N.Y.
T 1897 C.M..
T 1861 M.D.. Morris, Beverley R. . . . . .(Ob.)
U 1896 M.B.. Morris, James Stark. . . . . .Grimsby.
U 1900 M.B.. Morrison, Hector. . . . . .Thamesford.
T 1902 M.D.. Morrison, John Reid. . . . . .Donnybrook, N.D.
T 1902 C.M..
U 1872 M.B.. Morrison, Joseph..1604 19th St., N.W. Washington, D.C.
U 1890 M.B.. Morrison, William Cecil. . . . . .Pinkerton.
U 1873 M.B.. Morrow, Charles. . . . . .(Ob.)
V 1864 M.D.. Morrow, Robert. . . . . .Guelph.
U 1901 M.B.. Morton, Charles Stewart. . . . . .Port Greville, N.S.
U 1860 M.B.. Morton, Edward Deane. . . . . .8 Rosedale Rd., Toronto.
T 1890 M.D.. Morton, Edward Reginald..22 Queen Anne St.,
T 1890 C.M.. Cavendish Square, London W., Eng.
U 1897 M.B.. Morton, John Pettigrew. . . . . .Hamilton.
U 1866 M.B.. Morton, William. . . . . .(Ob.)
V 1885 M.D.. Morty, John. . . . . .
U 1892 M.B.. Moss, Frank Heydn. . . . . .Palo Alto, Cal., U.S.A.
V 1885 M.D.. Mothersill, Lionel John. . . . . .Port Stanley.
T 1884 M.D.. Mott, Thos. Henry. . . . . .Mohawk.
T 1884 C.M..
U 1904 M.B.. Mugan, Philip Joseph..House Surgeon, St. Michael's Hospital, Toronto.
U 1889 M.B.. Mulcahy, Michael Vincent. . . . . .Vermillion, Dakota.
T 1889 M.D.. Mullen, Henry Joseph. . . . . .
T 1889 C.M..
T 1893 M.D.. Mulligan, Frederick William. . . . . .Petrolea.
T 1893 C.M..
U 1904 M.B.. Mulligan, Thomas. . . . . .Grand Forks, N.D.
U 1897 M.B.. Mullin, James Heurner. . . . . .176 James St. N., Hamilton.
V 1859 M.D.. Mullin, John Alexander. . . . . .(Ob.)
V 1857 M.D.. Mullin, John Turner. . . . . .Brampton.
U 1902 M.B.. Mullin, Robert Hyndman..University of Minneapolis, Minneapolis, Minn.
V 1887 M.D.. Mullock, Matthew James. . . . . .Binbrook.
V 1866 M.D.. Mulloy, Nelson. . . . . .Preston.
U 1877 M.B.. Munn, William Alex. . . . . .Newington.
V 1864 M.D.. Munns, William Alexander. . . . . .Thedford.

M.

T	1903 M.D..	Munro, Bart. Delmer	1418 Queen St. W., Toronto.
T	1903 C.M..		
T	1903 M.D..	Munro, Donald	Nairn.
T	1903 C.M..		
T	1898 M.D..	Munro, Geo. Camelon	Wheatley.
T	1898 C.M..		
V	1864 M.D..	Munro, Neil	
U	1880 M.B..	Munro, William Albert	Cornwall.
V	1880 M.D..	Munroe, L.	(Ob.)
T	1890 M.D..	Murchison, Alexander John	Clyde River, P.E.I.
T	1890 C.M..		
U	1902 M.B..	Murdock, Alexander	Brucefield.
T	1892 M.D..	Murphy, Arthur L.	Phelpston.
T	1892 C.M..		
T	1894 M.D..	Murphy, Stephen Henry (B.A.)	Renfrew.
T	1894 C.M..		
T	1891 M.D..	Murray, Alex. J.	Lakeside.
T	1891 C.M..		
T	1873 M.B..	Murray, Chas. Stuart	7 Laburnum Ave., Toronto.
U	1904 M.B..	Murray, David Cameron	Orillia.
U	1893 M.D..	Murray, Joseph	
U	1893 C.M..		
V	1890 M.D..	Murray, M. C. B.	(Ob.)
U	1875 M.B..	Murray, Sidney Smith	(Ob.)
U	1881 M.D..		
T	1890 M.D..	Murray, William Chalmers Brown	(Ob.)
T	1890 C.M..		
U	1895 M.B..	Musson, George	Chatham.
U	1886 M.B..	Mustard, James Wright (B.A.)	959 Wilson Ave., Cleveland, O.
V	1866 M.D..	Muter, Peter Johnston	(Ob.)
T	1887 M.D..	Myers, Albert	103 W. 3rd St., Jamestown, N.Y.
T	1887 C.M..		

N.

V	1886 M.D..	Nairn, James Mitchell	Winterbourne.
U	1883 M.B..	Naismith, Archibald David	Milverton.
V	1865 M.D..	Nash, Samuel L.	Bath.
U	1904 M.B..	Nasmyth, Roy Douglas	Stratford.
T	1889 M.D..	Nasmyth, Wm. Wylie	Janetville.
T	1889 C.M..		
T	1882 M.B..	Nattress, Wm.	42 Carlton St., Toronto.
T	1884 M.D..		
T	1884 C.M..		
U	1903 M.B..	Neal, Frank C.	15 Torrongton Square, W.C., London, Eng.
V	1869 M.D..	Neal, George A.	
V	1881 M.D..	Nealon, Edward Ambrose	
T	1896 M.D..	Nedd, Josiah Stephen	Athlone House, Berbice, British Guiana.
T	1896 C.M..		
U	1899 M.B..	Neely, David Bradley	Markdale.
T	1888 M.D..	Neff, John A.	Ingersoll.
T	1888 C.M..		
U	1902 M.B..	Nelles, Arthur Patrick Floyd	Windsor.

N.

U	1879 M.B..	Nelles, David Abraham	(Ob.)
T	1887 M.D..	Nesbitt, Wm. Beattie	69 Grosvenor St., Toronto.
T	1887 C.M..		
T	1874 M.B..	Nevitt, Richd. Barrington (B.A.)	46 Bloor W.,
T	1882 M.D..		Toronto.
V	1855 M.D..	Newark, Peter	
T	1889 M.D..	Newberry, Wm. Fredk. Hoyle	
T	1889 C.M..		
V	1860 M.D..	Newcombe, James K	60 Bond St., Toronto.
V	1865 M.D..	Newcombe, W.	Milton.
T	1887 M.D..	Newell, Wesley	Sarnia.
T	1887 C.M..		
V	1868 M.D..	Newkirk, Daniel	
V	1858 M.D..	Newkirk, P.	
V	1864 M.D..	Newkirk, Timothy C.	
U	1904 M.B..	Newman, Curtis Richard	Dunnville.
U	1864 M.B..	Newman, John Byron	Detroit, Mich.
U	1888 M.D..		
T	1900 M.D..	Newson, Jas. Adams	606 E. 158th St., New York, N.Y.
T	1900 C.M ..		
U	1867 M.B..	Newton, John Hare	Deseronto.
U	1868 M.D..		
U	1893 M.B..	Nichol, Albert Henry (B.A.)	Listowel.
V	1872 M.D..	Nichol, Angus	Sebringville.
V	1862 M.D..	Nichol, John	(Ob.)
U	1897 M.B..	Nichol, Roy (B.A.)	Cornwall.
U	1873 M.B..	Nichol, William	(Ob.)
U	1896 M.B..	Nichol, William Hamilton	Glanworth.
T	1886 M.D..	Nichols, Wm. Robson	Winnipeg, Man.
T	1886 C.M..		
T	1894 M.D..	Nicholson, Frank Salter	St. Paul, Neb.
T	1894 C.M..		
U	1881 M.B..	Nicholson, Malcolm Alexander	Kajaldhara, Sylhet, India.
V	1881 M.D..		
U	1864 M.B..	Nicol, Henry Boys	472 Givens St., Toronto.
U	1865 M.D..		
U	1850 M.D..	Nicol, William Bulmer	(Ob.)
	(*Hon.*)		
V	1890 M.D..	Niddree, Robert James	Creemore.
T	1890 M.D..		
T	1890 C.M..		
T	1887 M.D..	Niemeier, Otto Geo.	Tavistock.
T	1887 C.M..		
T	M.D..	Nimmo, John Henry (B.A.)	Bellview.
V	1864 M.D..	Nixon, Alexander	Napier.
T	1891 M.D..	Nixon, Alfd. Westland	Georgetown.
T	1891 C.M..		
U	1898 M.B..	Nixon, James Richard	Minnedosa, Man.
U	1856 M.D..	Noble, Charles Thompson	Sutton West.
V	1856 M D..		
U	1892 M.B..	Noble, John	314 Queen St. E., Toronto.
V	1889 M.D..		
U	1895 M.B..	Noble, Robert Thomas	74 Gerrard St. E., Toronto.
V	1889 M.D..	Noble, Thomas A.	Harvey, Ill.

N.

V 1863 M.D.. Noden, William. . . . . .Roseneath.
U 1886 M.B.. Noecker, Charles Trangott. . . . . .Waterloo.
V 1860 M.D.. Norriss, George A. . . . . .Omemee.
T 1898 M.D.. Northcott, Andrew Thos. . . .402 Centre Ave., Bay City,
T 1898 C.M.. Mich.
U 1895 M.B.. Northwood, Alfred Ernest. . . . . .Wagon Mound, N.M.
T 1904 M.D.. Nülbee, Robert Simpson. . . . . .Marshfield, Wis.
T 1904 C.M..
T 1875 M.B.. Nunan, Dionysius. . . . . .Guelph.
T 1896 M.D.. Nyblett, Harold Grant Marvesyn. . . .Abernethy, N.W.T.
T 1896 C.M..

O.

T 1897 M.D.. Oakley, Arthur Frank. . . . . .Cleveland, Ohio.
T 1897 C.M..
V 1862 M.D.. Oakley, Francis. . . . . .202 Dundas St., Toronto.
V 1868 M.D.. O'Brien, Alfred N. . . . . .
U 1845 M.D.. O'Brien, Lucius. . . . . .(Ob.)
U 1901 M.B.. O'Brien, Patrick William. . . . . .24 McCaul St., Toronto.
U 1888 M.B.. Ochs, Anthony. . . . . .Hespeler.
V 1864 M.D.. O'Connor, M. Mac. . . . . .
T 1890 M.D.. O'Connor, William I. (*M.A.) .Technical School, Toronto.
T 1890 C.M..
V 1861 M.D.. O'Donnell, John. . . . . .Winnipeg.
T 1888*M.D.. O'Donnell, John Harrison. . . . . .
T 1888 C.M..
V 1855 M.D.. Ogden, Edwy Joseph. . . . .1636 Michigan Ave., Chicago.
U 1868 M.B.. Ogden, Jehu. . . . . .(Ob.)
T 1888 M.D.. Ogden, John Percy. . . . . .21 W. 120th St., New York.
T 1888 C.M..
V 1855 M.D.. Ogden, Uzziel. . . . . .21 Maple Ave., Toronto.
T 1888 M.D.. Ogden, William Edward. . 27 Boiling Springs Ave.,
T 1888 C.M.. East Rutherford, N.J.
U 1860 M.B.. Ogden, William Winslow. . . .184 Spadina Ave., Toronto.
V 1878 M.D..
U 1878 M.B.. Ogg, Alexander Stark. . . . . .Gundaiga, N.S.W.
U 1884 M.D..
T 1891*M.D.. Ogilvie, James. . . . . .(Ob.)
T 1891 C.M..
U 1870 M.B.. Ogilvie, Robert C. . . . . .West Superior, Wis.
T 1878 M.B.. O'Gorman, Constantine. . . . . .Depot Harbor.
T 1878 M.D..
T 1888 M.D.. O'Gorman, Daniel D. . . . . .2839 Park Ave., St. Louis, Mo.
T 1888 C.M..
U 1903 M.B.. Oille, John Allan. . . . . .Sparta.
U 1904 M.D..
U 1858 M.B.. Oille, Lucius Sterne (M.A.). . . . . .(Ob.)
U 1859 M.D..
V 1869 M.D.. O'Keefe, Patrick. . . . . .Oconto, Wis.
U 1891 M.B.. Old, Frederick James. . . . . .Port Colborne.
V 1891 M.D..
T 1891 M.D.. Oldham, John Herbt. . . . . .Yarker.
T 1891 C.M..

O.

U	1891	M.B..	Oldright, Henry Hooke.....St. Catharines.
U	1865	M.B..	Oldright, William (M.A.).....154 Carlton St., Toronto.
U	1867	M.D..	
U	1882	M.B..	Oliphant, William Hemes.....(Ob.)
U	1900	M.B..	Oliver, Bell Chone. . . ..Neemuch, Central India.
T	1900	M.D..	
T	1900	C.M..	
T	1890	M.D..	Oliver, Chas. Baird.....
T	1890	C.M..	
V	1866	M.D..	Oliver, Edward.....Sarnia.
T	1898	M.D..	Oliver, Edwd. Blake. .....9917 Ewing Ave., Chicago.
T	1898	C.M..	
T	1896	M.D..	Oliver, Joseph Henry.....Sunderland.
T	1896	C.M..	
V	1868	M.D..	Oliver, J.....Clarke.
V	1866	M.D..	Oliver, Wm. Henry.....Chicago, Ill.
U	1877	M.B..	Olmsted, Ingersoll.....159 King St. W., Hamilton.
U	1893	M.B..	Olmsted, William Edmund.....Niagara Falls.
U	1875	M.B..	O'Neil, Edward.....Cleveland, O.
U	1880	M.D..	
T	1888	M.D..	O'Neil, Thos. . . ..
T	1888	C.M..	
T	1902	M.D..	O'Neil, John H.....Paisley.
T	1902	C.M..	
T	1902	M.D..	Orchard, Herbt. Jas.....West Superior, Wis.
T	1902	C.M..	
T	1903	M.D..	O'Reilly, Brefney Rolph..Canadian Pacific Steamship
T	1903	C.M..	"Tartar," Vancouver, B.C.
T		*M.D..	O'Reilly, Chas....Supt. Tor. Gen. Hosp., 284 Sumach
T		C.M..	St., Toronto.
T	1883	M.D..	O'Reilly, Edwd. Browne. . . ..Hamilton.
T	1883	C.M..	
T	1879	M.B..	O'Reilly, Gerald. . . ..Guelph.
T	1881	M.D..	
V	1868	M.D..	O'Reilly, Miles. . . ..Preston.
T	1900	M.D..	O'Reilly, Robt. Henry. . . . .
T	1900	C.M..	
U	1866	M.B..	Oronhyatekha.....209 Carlton St., Toronto.
U	1867	M.D..	
T	1892	M.D..	Oronhyatekha, Wm. Acland Heywood.209 Carlton St.,
T	1892	C.M..	Toronto.
U	1895	M.B..	Orr, Charles Allen. . . . .(Ob.)
T	1899	M.D..	Orr, Dorothea Agnes Johnstone.....Whitby.
T	1899	C.M..	
V	1884	M.D..	Orr, Joseph Orlando.....337 Jarvis St., Toronto.
V	1886	M.D..	Orr, John Forster. . . . .Chicago, Ill.
U	1877	M.B..	Orr, Rowland Beatty.....1596 Queen St. W., Toronto.
V	1881	M.D..	d'Orsonnes, L. E. d'Odet.....(Ob.)
T	1870	M.B..	Orton, Henry. . . ..
T	1876	M.D..	
U	1863	M.B..	Orton, Richard. . . ..Guelph.
V	1891	M.D..	Orton, Richard H. . . . .(Ob.)
V	1867	M.D..	Osborne, James W.....Bealton.

O.

T 1901 M.D.. Oswald, John McDonald. . . ..Janetville.
T 1901 C.M..
V 1860 M.D.. Ouelett, Charles. . . ..
U 1892 M.D.. Ovens, Robert. . . ..London.
(*Ad eundem*).
V 1892 M.D..
V 1892 C.M..
(*Ad eundem*).
T 1884 M.D..
T 1884 C.M..
U 1892 M.D.. Ovens, Thomas. . . ..London.
(*Ad eundem*).
V 1892 M.D..
V 1892 C.M..
(*Ad eundem*).
T 1884 M.D..
T 1884 C.M..

P.

T 1898 M.D.. Page, Chas. Alex.....Kingsville.
T 1898 C.M..
U 1891 M.B.. Page, Thomas. . .....939 Bathurst St., Toronto.
V 1858 M.D.. Paget, Arthur. . . ..Elora.
U 1895 M.B.. Paine, Henry.....10 Gifford St., Toronto.
T 1895 M.D..
T 1895 C.M..
T 1888 M.D.. Palling, John Ferguson.....Barrie.
T 1888 C.M..
U 1887 M.B.. Palmer, Jeremiah Allen.....Rossville, Ill.
V 1887 M.D..
U 1889 M.B.. Palmer, Ralph Herbert.....Brantford.
T 1899 M.D.. Palmer, Robt. Johnson.....37 Triller Ave., Toronto.
T 1899 C.M..
U 1867 M.B.. Palmer, Robert Newton.....Brantford.
U 1868 M.D..
T 1900 M.D.. Palmer, Sprague Murray.....
T 1900 C.M..
U 1882 M.B.. Panton, Andrew Cuthden.....Portland, Oregon.
U 1904 M.B.. Panton, Kenneth Douglas.....Milton West.
U 1904 M.B.. Panton, Leonard Arthur Cattenach,
c/o Dr. H. H. Perry, 4215 Commercial Ave., S. Chicago, Ill.
U 1901 M.B.. Parent, Henry Rufus. . . . . .232 St. Patrick St., Ottawa.
T 1894 M.D.. Parfitt, Chas. Daniel.....Gravenhurst.
T 1894 C.M..
V 1855 M.D.. Park, A. J.....
U 1875 M.B.. Park, Hugh.....Port Robinson.
U 1903 M.B.. Park, James Melvin. . . . . .Abingdon.
T 1884 M.D.. Park, John. . . . . .Edmonton, Alta.
U 1894 M.B.. Park, John.....Edmonton, Alta.
T 1894 M.D..
T 1894 C.M..
V 1885 M.D.. Park, Philip Pattison.....Fisherville.
U 1879 M.B.. Park, Theodore James.....Amherstburg.
U 1880 M.D..
U 1893 M.B.. Park, William Frederick.....Amherstburg.

P.

U	1877	M.B..	Parke, William Tiffany.....Woodstock.
V	1880	M.D..	
T	1895	M.D..	Parker, Fredk.....Bruce Mines.
T	1895	C.M..	
T	1877	M.B..	Parker, Jas.....Seattle, Wash.
U	1886	M.B..	Parker, Samuel Gothrold..539 Sherbourne St., Toronto.
T	1877	M.B..	Parker, William.....Westport.
T	1901	M.D..	Parks, Margaret.....110 Charlotte St., St. John, N.B.
T	1901	C.M..	
V	1867	M.D..	Parson, Benjamin F.....Queensville.
T	1891	M.D..	Parsons, Harold Campbell (B.A.)....72 Bloor St. W.,
T	1892	C.M..	Toronto.
V	1871	M.D..	Parsons, John Hanbury.....(Ob.)
T	1901	M.D..	Parsons, Richd.....Red Deer, Alta.
T	1901	C.M..	
U	1903	M.B..	Parry, John Rowland (B.A.).....Hamilton.
U	1900	M.B..	Parry, Robert Young (B.A.).601 Barton St., Hamilton.
V	1885	M.D..	Parry, Wm. Thomas.....578 Spadina Ave., Toronto.
U	1896	M.B..	Partridge, Augustus Wellington.....Burk's Falls.
T	1898	M.D..	Pascoe, Marcus Willet....605 Church St., Ottumwa, Ia.
T	1898	C.M..	
U	1865	M.B..	Pasmore, William Julius.....Desoronto.
U	1866	M.D..	
U	1874	M.B..	Paterson, Charles Albert.....(Ob.)
T	1886	M.D..	Paterson, George Snider.....(Ob.)
T	1886	C.M..	
U	1895	M.B..	Paterson, Hector McLean.....Rodney.
T	1873	M.B..	Patten, Chas. Frederic.....Bannister, Mich.
T	1873	M.D..	
T	1900	C.M..	
T	1889	M.D..	Patterson, Arthur George.....
T	1889	C.M..	
U	1884	M.B..	Patterson, James Wilson (M.A.).....(Ob.)
T	1903	M.D..	Patterson, Lucy McNeil...Ballinode, Urnaghan, Ireland.
T	1903	C.M..	
U	1880	M.B..	Patterson, Robert.....Barnesville, Minn.
T	1880	M.B..	
T	1881	M.D..	
T	1881	C.M..	
T	1889	M.D..	Patterson, Thos. Christopher.....Lisbon, N.D.
T	1889	C.M..	
V	1867	M.D..	Patton, Elmore F.....
V	1868	M.D..	Patton, Frank J.....St. George.
U	1888	M.B..	Patton, Joseph Churchill...189 Gerrard St. E., Toronto.
V	1888	M.D..	
V	1885	M.D..	Patullo, Bartholomew B.....(Ob.)
T	1885	M.D..	Paul, John Julian.....Sebringville.
T	1885	C.M..	
U	1898	M.B..	Paulin, Stanley.....Kearney.
U	1886	M.B..	Peaker, John Wilcox.....347 Bathurst St., Toronto.
T	1897	M.D..	Pearce, Henry Richmond.....E. Le Roy, Mich.
T	1897	C.M..	
V	1867	M.D..	Pearson, Benjamin Franklin.....Queensville.

P.

U	1893	M.B..	Pearson, Francis Geo. Edward.....Brantford.
T	1893	M.D..	
T	1893	C.M..	
T	1895	M.D..	Pearson, Henry Clinton.....Montreal.
T	1895	C.M..	
T	1897	M.D..	Pearson, John Mawer.....Vancouver, B.C.
T	1897	C.M..	
U	1893	M.B..	Pease, Herbert Dodge..116 Washington Ave., Albany, N.Y.
T	1899	M.D..	Peers, Robt. Alway.....Colfax, Cal.
T	1899	C.M..	
T	1889	M.D..	Penhall, Fletcher Wellington.....(Ob.)
T	1889	C.M..	
U	1865	M.B..	Pentland, William Robert.....Burford.
V	1865	M.D..	Penwarden, John M.....(Ob.)
T	1885	M.D..	Pepler, Wm. Herbt.....272 Adelaide St. W., Toronto.
T	1885	C.M..	
U	1887	M.B..	Perfect, Alfred E. A. Harolian.....Toronto Junction.
V	1887	M.D..	
T	1903	M.D..	Perkins, Matt. J. . . . . .349 Bathurst St., Toronto.
T	1903	C.M..	
V	1862	M.D..	Perkins, William. . . . .
T	1900	M.D..	Perry, Arthur Rutherford.....Couse.
T	1900	C.M..	
T	1897	M.D..	Perry, Richd. Wilbert.....Kirkfield.
T	1897	C.M..	
U	1886	M.B..	Peters, George A.....102 College St., Toronto.
T	1887	*M.D..	
T	1887	C.M..	
U	1893	M.B..	Peters, John Barker.....(Ob.)
U	1899	M.B..	Peters, Joseph Hindley.....Hamilton.
U	1881	M.B..	Peters, William Francis.....Collingwood.
T	1881	M.B..	
T	1881	M.D..	
T	1881	C.M..	
U	1872	M.B..	Peterson, Henry.....Fort Wayne, Ind.
U	1870	M.B..	Pettigrew, George Alexander. . . . . .Norwood.
U	1888	M.D..	
V	1864	M.D..	Phair, Robert. . . . .
U	1889	M.B..	Phair, William Robert George.....Winnipeg, Man.
T	1895	M.D..	Phillips, Apollos Fletcher. . . . . .Coruna, Ind.
T	1895	C.M..	
T	1887	M.D..	Phillips, Henry Churchill.166 Frank St., Rochester, N.Y.
T	1887	C.M..	
T	1887	M.D..	Phillips, James Alexander. . . . . .Brantford.
T	1887	C.M..	
U	1903	M.B..	Phillips, John.....Lakeside Hospital, Cleveland, O.
V	1884	M.D..	Phillips, John R. . . . . .Northfield, Minn.
V	1862	M.D..	Phillips, Martin. . . . . .187 Adelaide W., Toronto.
U	1859	M.B..	Phillips, Thomas Graham...61 Yorkville Ave., Toronto.
U	1860	M.D..	
T	1881	M.B..	Phillips, Thomas G. . . . .
V	1860	M.D..	Philp, John. . . . . .Listowel.
T	1887	M.D..	Philp, Thomas Shannon. . . . . .Picton.
T	1887	C.M..	

P.

V 1863 M.D.. Philp, William. . . . . .Hamilton.
V 1873 M.D.. Philp, William. . . . . .
U 1890 M.B.. Philp, William Henry. . . . . .Arthur.
T 1895 M.D.. Pickard, Henry George. . . . . .Rothsay.
T 1895 C.M..
V 1885 M.D.. Pickard, John Everitt. . . . . .Virginia City, Nev.
T 1887 M.D.. Pickering, Annie Louise. . . .265 Gerrard St. E., Toronto.
T 1887 C.M..
T 1895 M.D.. Pierce, George F. . . . . .1788 W. Chicago, Ill.
T 1895 C.M..
U 1899 M.B.. Piersol, William Hunter (B.A.) . .26 Albany Ave., Toronto.
T 1901 M.D.. Pierson, Claude Musgrave. . . . . .
T 1901 C.M..
T 1876 M.B.. Pingel, Albert Robinson. . . . . .London.
V 1865 M.D.. Pinkerton, James. . . . . .Ayton.
V 1892 M.D.. Pinkham, Joseph F. . . . . .Belding, Mich.
V 1892 C.M..
V 1858 M.D.. Pipe, William. . . . . .(Ob.)
V 1888 M.D.. Piper, David Henry. . . . . .4059 Indiana Ave., Chicago.
V 1880 M.D.. Piper, John M. . . . . .London.
U 1901 M.B.. Pirie, George Robinson. . . . . .Hamilton.
U 1883 M.B.. Pirritte, Frederick Winchell. . .396 College St., Toronto.
T 1897 M.D.. Pirt, William Martin. . . . . .Carman, Man.
T 1897 C.M..
V 1869 M.D.. Platt, John Milton. . . . . .Kingston.
U 1860 M.B.. Playter, Edward. . . . . .Deer Park.
U 1868 M.D..
U 1869 M.B.. Pollard, Stephen Ballard. . . . . .96 Shuter St., Toronto.
U 1888 M.D..
U 1861 M.B.. Pollock, Duncan James. . . . . .(Ob.)
U 1878 M.B.. Pomeroy, John Reynolds. 1417 Euclid Ave., St. Louis, Missouri.
U 1885 M.B.. Pool, Daniel. . . . . .487 Endicott Arcade, St. Paul, Minn.
V 1885 M.D..
V 1856 M.D.. Poole, Thomas Wesley. . . . . .Lindsay.
V 1868 M.D.. Pope, Frances Henry. . . . . .Bothwell.
T 1898 M.D.. Pope, Frederick Samuel. . . . . .
T 1898 C.M..
T 1898 M.D.. Porter, Frank. . . . . .Waubaushene.
T 1898 C.M..
U 1894 M.B.. Porter, George Dana. . . . . .341 Bloor St. W., Toronto.
V 1867 M.D.. Porter, Robert J. . . . . .Walkerton.
T 1897 M.D.. Post, Woodruff Law. . . .2121 Bathgate Ave., New York.
T 1897 C.M..
T 1892 M.D.. Potter, William. . . . . .Galt, Iowa.
T 1892 C.M..
V 1867 M.D.. Potts, George T. Jerald. . 316 Yates St., Victoria, B.C.
U 1864 M.B.. Potts Robert. . . . . .(Ob.)
U 1891 M.B.. Potts, Robert Burns (B.A). . . . . .(Ob.)
T 1897 M.D.. Pousette, William Courthope. . 1936 W. 103rd St. Chicago.
T 1897 C.M..
V 1892 M.D.. Powell, Henry B. . . . . .Ocean Springs, Miss., U.S.A.
V 1892 C.M..

P.

T 1875 M.B.. Powell, Newton Albert. . . . . .167 College St., Toronto.
T 1888 M.D..
T 1888 C.M..
U 1895 M.B.. Pratt, John Isaac. . . . . .Cold Springs.
T 1888 M.D.. Pratt, Wilton. . . . . .Smith's Falls.
T 1888 C.M..
V 1889 M.D.. Preiss, Frederick. . . . . .160 Franklin St., Buffalo, N.Y.
T 1890 M.D..
T 1890 C.M..
V 1856 M.D.. Price, Edwin. . . . . .
U 1896 M.B.. Price, Norman Wellington. . . . . .Jamesville, N.Y.
T 1886 M.D.. Primmer, Thomas. . . . . .
T 1886 C.M..
U 1889 M.B.. Primrose, Alexander. . . . . .100 College St., Toronto.
(*Ad eundem*).
T 1882 M.B.. Pringle, Allan Fisher. . . . . .Dunnville.
T 1883 M.D..
T 1876 M.B.. Pringle, Hiram Hayward. . . . . .Sutton West.
T 1895 M.D.. Pringle, Rose. . . .Bloomingdale Asylum,
T 1895 C.M.. White Plains, N.Y.
V 1857 M.D.. Pritchard, F. . . . . .
T 1903 M.D.. Pritchard, Lional Stewart. . . . . .Bay Roberts, Nfld.
T 1903 C.M..
U 1903 M.B.. Proctor, Arthur Douglas. . . . . .Helen Mine.
T 1894 M.D.. Proctor, Edgar Lovell. . . . . .Port Perry.
T 1894 C.M..
T 1892 M.D.. Proctor, William James. . . . . .Valley City, N. Dak.
T 1892 C.M..
U 1879 M.B.. Prouse, Edwin. . . . . .Windsor.
U 1888 M.D..
T 1879 M.B..
T 1900 M.D.. Prust, Talmage Herbert..245 N. Saginaw St.,
T 1900 C.M.. Pontiac, Mich.
U 1890 M.B.. Pugh, William Meredith. . . . . .Kenosha, Wis.
T 1899 M.D.. Purvis, Ernest Herbert. . . . . .Ontario, Wayne Co., N.Y.
T 1899 C.M..
U 1887 M.B.. Pyne, Albert Robert. . . . . .261 Gerrard St. E., Toronto.
U 1878 M.B.. Pyne, Robert Allan. . . . . .211 Carlton St., Toronto.
U 1880 M.D..

Q.

T 1892 M.D.. Quackenbush, Allen. . . . . .Blenheim.
T 1892 C.M..
T 1887 M.D.. Quance, Samuel Henry. . . . . .Hagersville.
T 1887 C.M..
T 1889 M.D.. Quarry, Harry Dullea. . . . . .Grand Forks, N. Dak.
T 1889 C.M..
V 1859 M.D.. Quarry, William Brown. . . . . .(Ob.)
T 1891 M.D.. Quay, Frederick Aiken William..14 Stratford Place,
T 1891 C.M.. Cavendish Sq., London W., England.
U 1903 M.B.. Quinlan, Peter Francis. . . . . .Stratford.

R.

U 1897 M.B..	Radcliffe, Samuel W.	Moose Jaw, Assa.
U 1880 M.B..	Radford, Joseph Henry.	Galt.
V 1880 M.D..		
V 1882 C.M..		
T 1883 M.B..	Rae, David Ferguson.	Fergus Falls, Minn.
U 1865 M.B..	Rae, Francis.	(Ob.)
U 1866 M.D..		
T 1875 M.B..	Rae, George Wylie.	10 Congress St., Bradford, Pa.
V 1886 M.D..	Rae, J.	(Ob.)
T 1881 M.B..	Raikes, Richard.	Midland.
T 1882 M.D..		
V 1870 M.D..	Rains, John M.	Wilmor, Minn.
U 1899 M.B..	Ramsey, George Henry.	Pense, Assa.
U 1863 M.B..	Ramsay, William Francis.	(Ob.)
U 1878 M.B..	Rankin, James Palmer.	Stratford.
T 1878 M.B..		
T 1901 M.D..	Ranney, Arthur Earrington.	Inglewood.
T 1901 C.M..		
U 1896 M.B..	Rannie, John Alexander.	Florence.
U 1899 M.B..	Ratcliffe, William Gregg.	St. Catharines.
U 1895 M.B..	Ratz, John Henry (B.A.)	Elmira.
T 1895 M.D..		
T 1895 C.M..		
T 1900 M.D..	Rawlinson, Ernest Goodwin.	22 Maple Ave., Toronto.
T 1900 C.M..		
V 1862 M.D..	Ray, John Closson.	74 McCaul St., Toronto.
V 1892 C.M..		
V 1867 M.D..	Ray, John Edward.	
U 1882 M.B..	Ray, John Wesley.	Little Britain.
U 1888 M.D..		
T 1882 M.B..		
T 1903 M.D..	Rea, Olive Maude.	8 Gifford St., Toronto.
T 1903 C.M..		
T 1904 M.D..	Reade, Robert John (M.A.)	2 Bloor St. W., Toronto.
T 1904 C.M..		
T 1874 M.B..	Reade, Thomas William.	(Ob.)
T 1875 M.D..		
T 1886 M.D..	Reaume, Joseph Octave.	Windsor.
T 1886 C.M..		
U 1894 M.B..	Reazin, Henry Leroy.	425 Darby Rd., Lansdowne, Pa.
U 1889 M.D..	Reeve, Richard Andrews (B.A., LL.D.)	
(*Ad eundem*).		22 Shuter St., Toronto.
V 1857 M.D..	Reeve, John.	W. Superior.
U 1891 M.D..	Reid, Henry Arthur Lestock.	Prince Albert, N.W.T.
U 1891 C.M..		
U 1899 M.B..	Reid, James Benjamin.	Demorestville.
V 1889 M.D..	Reid, James H.	(Ob.)
U 1887 M.B..	Reid, John Buchanan.	Tillsonburg.
T 1887 M.D..		
T 1887 C.M..		
T 1890 M.D..	Reid, John Dowsley.	
T 1890 C.M..		
U 1904 M.B..	Reid, William.	Watford.
T 1892 M.D..	Reid, William.	
T 1892 C.M..		

R.

U 1904 M.B..	Reive, Wilfred Gilmour.	Markham.
T 1889 M.D..	Rennie, George Septimus.	Main St., Hamilton.
T 1889 C.M..		
T 1900 M.D..	Rennie, William Henry.	Wardsville.
T 1900 C.M..		
U 1875 M.B..	Renwick, James Weir.	Courtland.
V 1875 M.D..		
V 1867 M.D..	Renwick, Herbert.	(Ob.)
U 1900 M.B..	Revell, Daniel Graisberry (B.A.),	University of Chicago, Chicago.
T 1896 M.D..	Reynar, Albert Fletcher.	Palgrave.
T 1896 C.M..		
V 1889 M.D..	Reynolds, Albert John.	Mt. Forest.
U 1870 M.B..	Reynolds, Thomas Noble.	(Ob.)
V 1884 M.D..	Rice, Andrew Thomas.	Woodstock.
T 1890 M.D..	Rice, Leonard Eben.	New Dundee.
T 1890 C.M..		
V 1887 M.D..	Rice, Peter J.	(Ob.)
V 1868 M.D..	Rice, Thomas B.	Walkerton.
T 1900 M.D..	Rice, William Hercules.	Sydney, C.B.
T 1900 C.M..		
V 1860 M.D..	Richards, Bennett.	
T 1904 M.D..	Richards, George Henry.	Melbourne.
T 1904 C.M..		
U 1877 M.B..	Richards, Nicholas Dennis.	Warkworth.
U 1892 M.B..	Richardson, Chester Charles.	Aurora.
U 1895 M.B..	Richardson, Edwin Kendall..	89 Bloor St. W., Toronto.
T 1903 M.D..	Richardson, Gilbert Franklin Revis.....	Stouffville.
T 1903 C.M..		
V 1870 M.D..	Richardson, G. R.	
U 1867 M.B..	Richardson, Henry.	(Ob.)
U 1870 M.D..		
U 1848 M.B..	Richardson, James Henry....	36 St. Joseph St., Toronto.
U 1850 M.D..		
T 1897 M.D..	Richardson, John Christopher.	(Ob.)
T 1897 C.M..		
U 1873 M.B..	Richardson, Joseph.	Scarborough.
U 1871 M.B..	Richardson, Samuel Rescott.	Eglinton.
V 1871 M.D..		
V 1890 M.D..	Richardson, Thomas Bedford.....	128 Bloor St. W.,
T 1890 M.D..		Toronto.
T 1890 C.M..		
U 1886 M.B..	Richardson, William Augustus.....	Dawson City, Y.T.
U 1901 M.B..	Riches, John Fred Stanley.	453 Dovercourt Rd., Toronto.
V 1864 M.D..	Riddall, John Knight.....	161 Church St., Toronto.
V 1886 M.D..	Riddell, Andrew Barrisdale.	Bayham.
U 1889 M.D..	Riordan, Bruce Livingstone..	348 King St. W., Toronto.
(*Ad eundem*).		
T 1902 M.D..	Ritchie, Frederick Arnold....	Richmond, Jamaica, W.I.
T 1902 C.M..		
T 1898 M.D..	Ritchie, Wm. John.....	106 Main St., Warren, Ohio.
T 1898 C.M..		
U 1896 M.B..	Rivers, John Henry.	Raymond, Alta.
T 1896 M.D..		
T 1896 C.M..		

R.

V	1892	M.D..	Roach, J. J. ..... Bennington, Mich.
V	1892	C.M..	
T	1892	M.D..	
T	1892	C.M..	
U	1902	M.B..	Roaf, Herbert Eldon ..... Univ. Coll., Liverpool, Eng.
U	1903	M.B..	Robb, John Morrow ..... Stratford.
U	1896	M.B..	Roberts, Enoch Lee ..... Lynedoch.
T	1896	M.D..	Roberts, Hubert Shearwood ..... Sheffield, Eng.
T	1896	C.M..	
T	1885	M.D..	Roberts, Hugh Grant ..... Guelph.
T	1885	C.M..	
U	1898	M.B..	Roberts, James Alex. ..... Jarvis.
T	1882	M.B..	Robertson, Hugh. ..... (Ob.)
T	1884	M.D..	
T	1884	C.M..	
U	1870	M.B..	Robertson, Hugh. ..... (Ob.)
T	1871	M.B..	Robertson, James A. ..... Stratford.
T	1875	M.B..	Robertson, James A. ..... Stratford.
T	1891	M.D..	Robertson, Peter B. ..... Newbury.
T	1891	C.M..	
U	1900	M.B..	Robertson, William Edgar ..... Milton West.
T	1892	M.D..	Robertson, Wm. Melville .... 418 Third St., Warren, Pa.
T	1892	C.M..	
V	1884	M.D..	Robertson, William Norrie ..... Stratford.
V	1881	M.D..	Robillard, Ed. .....
T	1891	M.D..	Robins, Henry. .....
T	1891	C.M..	
U	1878	M.B..	Robinson, Alexander. ..... (Ob.)
U	1869	M.B..	Robinson, Andrew Rose .... 159 W. 42nd St., New York.
U	1896	M.B..	Robinson, Elmer Lee ..... Toronto.
U	1899	M.B..	Robinson, James William ..... Brantford.
U	1890	M.B..	Robinson, John Alexander .. 248 W. 42nd St., New York.
T	1893	M.D..	Robinson, John Thomas ..... Toronto.
T	1893	C.M..	
U	1872	M.B..	Robinson, Jonathan ..... Asylum for Insane, Toronto.
U	1873	M.B..	Robinson, Robert Hunter ..... 163 Wilton Ave., Toronto.
U	1878	M.D..	
T	1888	M.D..	Robinson, Robert Preston ..... 177 Bank St., Ottawa.
T	1888	C.M..	
T	1883	M.B..	Robinson, Thomas Harvey ..... Kleinburg.
T	1885	M.D..	
T	1885	C.M..	
U	1883	M.B..	Robinson, William John ..... Guelph.
T	1891	M.D..	Robinson, Wesley. ..... Markham.
T	1891	C.M..	
U	1878	M.B..	Robson, William Telfer ..... Vanneck.
U	1888	M.D..	
T	1894	M.D..	Rodger, Nancy ..... Menominee, Mich.
T	1894	C.M..	
T	1888	M.D..	Roger, John P. ..... Fergus.
T	1888	C.M..	
V	1864	M.D..	Rogers, David L. ..... (Ob.)
T	1889	M.D..	Rogers, James Turner ..... Gananoque.
T	1889	C.M..	

R.

T	1890	M.D..	Rogers, John Franklin Bruce.....Kaslo, B.C.
T	1890	C.M..	
U	1893	M.B..	Rogers, John M.....Ingersoll.
T	1893	M.D..	
T	1893	C.M..	
U	1882	M.B..	Rogers, Samuel Robert.....(Ob.)
V	1882	M.D..	
V	1889	M.D..	Rogers, Thomas N.....
V	1862	M.D..	Rolls, Alfred.....(Ob.)
U	1895	M.B..	Rolls, James Alfred.....Watrous, N.M.
V	1855	M.D..	Rolph, Hon. Jno.....(Ob.)
V	1866	M.D..	Rolph, John Widmer.....Brantford.
T	1889	M.D..	Rooney, Robert William.....Shelburne.
T	1889	C.M..	
T	1889	M.D..	Rose, Daniel Albert.....50 Avenue Rd., Toronto.
T	1889	C.M..	
V	1882	M.D..	Rose, David.....1064 Millard Ave., Chicago, Ill.
T	1893	M.D..	Roseborough, Josiah Robert.....Dundalk.
T	1893	C.M..	
V	1855	M.D..	Rosebrough, John W.....(Ob.)
V	1859	M.D..	Rosebrugh, Abner Mulholland.107 Mutual St., Toronto.
U	1892	M.B..	Rosebrugh, Fred. Alex.....93 James St., Hamilton.
V	1892	M.D..	
V	1892	C.M..	
T	1890	M.D..	Ross, Alexander.....
T	1890	C.M..	
T	1897	M.D..	Ross, Alexander A.....726 Chicago Ave, Chicago, Ill.
T	1897	C.M..	
U	1904	M.B..	Ross, Andrew.....Lochalsh.
T	1902	M.D..	Ross, Annie.....Blyth.
T	1902	C.M..	
U	1903	M.B..	Ross, Frederick Alexander....Grace Hospital, Toronto
U	1903	M.B..	Ross, George William (B.A.)...1 Elmsley Pl., Toronto.
T	1872	M.B..	Ross, Hugh.....Clifford.
U	1896	M.B..	Ross, Hugh Horace.....Seaforth.
T	1900	M.D..	Ross, Hugh Prescott.....Campbell, Minn.
T	1900	C.M..	
T	1901	M.D..	Ross, Hugh Robert Thomas.....Ladysmith P.O., Wis.
T	1901	C.M..	
V	1865	M.D..	Ross, James.....
U	1878	M.B..	Ross, James Frederick William.....481 Sherbourne
U	1888	M.D..	St., Toronto.
T	1887	M.D..	
T	1887	C.M..	
V	1888	M.D..	Ross, James Arthur.....Barrie.
U	1892	M.B..	Ross, John Franklin.....Kirkfield.
V	1892	M.D..	
V	1892	C.M..	
T	1887	M.D..	Ross, John Walter.....1001 Madison St., Chicago, Ill.
T	1887	C.M..	
T	1877	M.B..	Ross, Robert Armstrong.....(Ob.)
T	1879	M.D..	
T	1882	C.M..	
T	1887	M.D..	Ross, Robert Roy.....(Ob.)
T	1887	C.M..	

R.

U	1903	M.B..	Ross, Victor.....Guthrie.
V	1882	M.D..	Ross, William Albert.....Barrie.
T	1893	M.D..	Ross, William James.....Clayton, N.Y.
T	1893	C.M..	
U	1896	M.B..	Rothwell, Edwin James.....New Westminster, B.C.
V	1858	M.D..	Rounds, J. B.....
T	1895	M.D..	Rounthwaite, Frank Sydney.....Richard's Landing.
T	1895	C.M..	
T	1901	M.D..	Routledge, Albert Roy.....
T	1901	C.M..	
T	1895	M.D..	Routledge, John Wentworth.....
T	1895	C.M..	
T	1896	M.D..	Row, Andrew William Marks.....Water St., Marine
T	1896	C.M..	City, Mich.
T	1888	M.D..	Rowan, Joseph William.....791 Queen St. E., Toronto.
T	1888	C.M..	
U	1870	M.B..	Rowan, Peter Joseph.....372 W. Adams St., Chicago.
V	1890	M.D..	Rowan, Richard.....301 Dundas St., Toronto.
U	1879	M.B..	Rowe, George Gilbert.....1329 Queen St. W., Toronto.
U	1889	M.D..	
T	1903	M.D..	Rowntree, Joseph William..Toronto General Hospital,
T	1903	C.M..	Toronto.
U	1897	M.B..	Royce, Gilbert (B.A.).....92 Connor St., Ottawa.
T	1904	M.D..	Rundle, Franklin James.....Port Perry.
T	1904	C.M..	
T	1901	M.D..	Rundle, Howard Cecil Pascoe.....Milford.
T	1901	C.M..	
T	1896	M.D..	Ruppert, Andrew.....Preston.
T	1896	C.M..	
V	1862	M.D..	Rupert, Oliver.....(Ob.)
T	1897	M.D..	Rush, William T.....Vergreville, Alta.
T	1897	C.M..	
U	1904	M.B..	Russell, Alfred Lindsay.....Millbrook.
T	1855	M.D..	Russell, Francis McManus.....(Ob.)
V	1869	M.D..	Russell, James.....Hamilton.
V	1891	M.D..	Russell, John Parrington.....172 Simcoe St., Toronto.
T	1891	M.D..	
T	1891	C.M..	
U	1890	M.B..	Russell, Thomas.....4944 Ashland Ave., Chicago, Ill.
U	1901	M.B..	Rutherford, Allan Ballah.....Owen Sound.
V	1867	M.D..	Rutherford, James Page.....Chatham.
U	1899	M.B..	Rutherford, James Warren.....Chatham.
V	1885	M.D..	Rutherford, John A.....Millbrook.
V	1868	M.D..	Rutherford, John Robinson.....Aurora.
U	1902	M.B..	Rutherford, Reginald White.....Chatham.
T	1897	M.D..	Rutherford, Robert Thomas.....Strathclaire, Man.
T	1897	C.M..	
T	1872	M.B..	Rutherford, Samuel George.....
U	1889	M.B..	Rutherford, Samuel T.....Listowel.
V	1889	M.D..	
V	1867	M.D..	Ruthven, Duncan G.....(Ob.)
T	1895	M.D..	Ruthven, George D.....35 Jones St., Rothesten, N.Y.
T	1895	C.M..	
U	1894	M.B..	Rutledge, Henry Noble.....Kenlis, Assa.
T	1894	M.D..	
T	1894	C.M..	

R.

T 1855 M.B.. Ryall, Isaac. . . . . (Ob.)
T 1893 M.D.. Ryan, Eva Jeannette (Mrs. Fisher) . . . Toronto Junction.
T 1893 C.M..
T 1900 M.D.. Ryerson, Edward Stanley. . . . . 261 College St., Toronto.
T 1900 C.M..
V 1892 M.D.. Ryerson, George Stirling. . . . . 66 College St., Toronto.
V 1892 C.M..
(*Ad eundem*).
T 1875 M.B..
T 1876 M.D..
U 1893 M.B.. Rykert, Arthur Frederick. . . . . Dundas.
T 1893 M.D..
T 1893 C.M..

S.

T 1854 M.D.. Salmon, John. . . . . (Ob.)
T 1889 M.D.. Salter, Frank George. . . . . Norfolk, Neb.
T 1889 C.M..
V 1868 M.D.. Samson, James. . . . . Windsor.
U 1876 M.B.. Sanderson, Albert. . . . . Emerson, Man.
T 1889 M.D.. Sands, Ernest. . . . . (Ob.)
T 1889 C.M..
U 1893 M.B.. Sanderson, Hermon Harvey. . . . . Windsor.
T 1886 M.D.. Sanford, Charles Marcus. . . . . Brighton.
T 1886 C.M..
V 1884 M.D.. Sangster, Alexander. . . . . Stouffville.
V 1864 M.D.. Sangster, John Herbert. . . . . (Ob.)
U 1889 M.B.. Sangster, Walter Alfred. . . . . Stouffville.
V 1886 M.D.. Sanson, George. . . . . Clinton, B.C.
T 1891 M.D.. Sanson, Robert David. . . . . Calgary, N.W.T.
T 1891 C.M..
T 1890 M.D.. Sargent, Willis A. . . . . Springbrook.
T 1890 C.M..
T 1891 M.D.. Saulter, William Wallace. . . . . Carp.
T 1891 C.M..
U 1885 M.B.. Saunders, Mark Richard. . . . . .
U 1902 M.B.. Saunders, Percy Whittington (B.A.) . . . 30 Prince Arthur Ave., Toronto.
V 1866 M.D.. Savage, William Firth. . . . . Guelph.
T 1902 M.D.. Sawdon, James Edgar. . . . . Blind River.
T 1902 C.M..
T 1883 M.B.. Sawers, Fredk. Hayes. . . . 103 State St., Rochester, N.Y.
U 1889 M.D.. Scadding, Henry Crawford. . . 182 Bloor St. W., Toronto.
(*Ad eundem*).
T 1886 M.D..
T 1886 C.M..
T 1904 M.D.. Scanlon, William Arthur. . . . . Prescott.
T 1904 C.M..
U 1904 M.B.. Scarlett, Emmett. . . . . Powassan.
T 1887 M.D.. Schaffner, Frederick Lawrence. . . . . Boissevain, Man.
T 1887 C.M..
T 1900 M.D.. Schilstra, Alexander John. . . . Garfield, Bergen Co., N.J.
T 1900 C.M..
U 1891 M.B.. Schlenker, Thomas William. . . . . (Ob.)
U 1874 M.B.. Schmidt, George. . . . . 331 Mitchell St., Milwaukee, Wis.

S.

T 1899 M.D.. Schmidt, George Arthur.....Stratford.
T 1899 C.M..
U 1899 M.B.. Schnarr, Robert Werner.....Berlin.
V 1861 M.D.. Schofield, Thomas.....
V 1858 M.D.. Schoefield, William.....
V 1863 M.D.. Schooley, Jay Wesley.....Welland.
U 1904 M.B.. Schulz, Albert Erasmus.....Elmira.
U 1872 M.B.. Scott, Alexander.....Forest.
U 1888 M.D..
T 1887 M.D.. Scott, Alexander Young.....(Ob.)
T 1887 C.M..
T 1883 M.B.. Scott, Bertal Hopton.....
T 1888 M.D..
T 1888 C.M..
T 1897 M.D.. Scott, Frank Alexander.....Clinton.
T 1897 C.M..
U 1904 M.B.. Scott, Fred. Hughes (Ph.D.)..576 Church St., Toronto.
V 1860 M.D.. Scott, Henry H.....Detroit, Mich.
U 1858 M.D.. Scott, John.....(Ob.)
(*Ad eundem*).
U 1888 M.B.. Scott, John Arthur.....Maxwell.
V 1867 M.D.. Scott, J. S.....
U 1900 M.B.. Scott, Paul Lindsay.....19 Avenue Rd., Toronto.
V 1855 M.D.. Scott, Stephen A.....
T 1885 M.D.. Scott, Stuart.....Newmarket.
T 1885 C.M..
T 1892 M.D.. Scott, Thomas Beckett.....Manepay, Jaffna, Ceylon.
T 1892 C.M..
U 1898 M.B.. Scott, Wallace Arthur (B.A.)..576 Church St., Toronto.
T 1894 M.D.. Scott, Walter Hulme.....
T 1894 C.M..
T 1887 M.D.. Scott, William Dixon.....Peterboro'.
T 1887 C.M..
T 1891 M.D.. Scott, William James.....Lanark.
T 1891 C.M..
T 1884 M.D.. Scott, William O.....518 Dovercourt Rd., Toronto.
T 1884 C.M..
T 1899 M.D.. Scully, Alfred Patrick.....220 Detroit St., Cleveland, O.
T 1899 C.M..
V 1857 M.D.. Seeley, I. B.....(Ob.)
V 1856 M.D.. Secord, Solomon.....Kincardine.
U 1894 M.B.. Segsworth, John.....Willmette, Ill.
T 1894 M.D.. Semple, James.....Langdon, N.D.
T 1894 C.M..
U 1891 M.B.. Senkler, William Ivan.....Vancouver, B.C.
T 1899 M.D.. Service, Charles Winfield.....Clayognahl, B.C.
T 1899 C.M..
T 1902 M.D.. Service, Herbert Ezra.....Burgessville.
T 1902 C.M..
T 1902 M.D.. Seymour, Theo. Frederick.....Mishawaka, Ind., U.S.A.
T 1902 C.M..
T 1898 M.D.. Shadd, Alfred Schmitz.....
T 1898 C.M..
U 1891 M.B.. Shannon, George Allen.....Sparta.
V 1857 M.D.. Shannon, George Carrol.....(Ob.)
U 1887 M.B.. Shannon, John Reginald.....(Ob.)

S.

T	1887	M.D..	Shannon, William Alexander.....Marmora.
T	1887	C.M..	
U	1863	M.B..	Shantz, Samuel E.....(Ob.)
U	1864	M.D..	
U	1879	M.B..	Sharpe, John William.....McClure, O.
T	1878	M.B..	
T	1878	M.D..	
T	1885	..	Shaver, Alexander McLeish.....(Ob.)
V	1887	M.D..	Shaver, George Hess.....(Ob.)
T	1897	M.D..	Shaver, Harry Ernest.....Boyne, Mich.
T	1897	C.M..	
T	1895	M.D..	Shaw, Calvin.....640 Wilson Ave., Cleveland, Ohio.
T	1895	C.M..	
T	1898	M.D..	Shaw, Calvin.....(Ob.)
T	1898	C.M..	
T	1898	M.D..	Shaw, Charlton.....Wallaceburg.
T	1898	C.M..	
U	1879	M.B..	Shaw, Francis Wood.....Carberry, Man.
U	1874	M.B..	Shaw, George.....(Ob.)
U	1888	M.D..	
U	1904	M.B..	Shaw, George Murray.....Niagara Falls.
U	1880	M.B..	Shaw, John Edward.....Keene.
T	1880	M.D..	
T	1881	M.D..	
T	1881	C.M..	
T	1880	M.B..	Shaw, John Milton.....Keene.
T	1897	M.D..	
T	1897	C.M..	
T	1886	M.D..	Shaw, John Port.....77 Fuller St., Brockton, Mass.
T	1886	C.M..	
T	1891	M.D..	Shaw, John William.....Clinton.
T	1891	C.M..	
T	1895	M.D..	Shaw, Robert William.....Springfield.
T	1895	C.M..	
V	1887	M.D..	Shaw, W. R.....(Ob.)
U	1904	M.B..	Sheahan, Frederick James.....Newark.
U	1895	M.B..	Sheahan, John.....St. Catharines.
T	1878	M.D..	Sheard, Charles.....314 Jarvis St., Toronto.
T	1878	C.M..	
U	1898	M.B..	Shepard, Allen Avery (B.A.).....Sault Ste. Marie.
V	1890	M.D..	Shephard, Christopher.....Ontario, Cal.
V	1872	M.D..	Shepherd, Herbert Edward.....Stouffville.
V	1880	M.D..	Sheperd, Lewis E.....St. Thomas.
U	1890	M.B..	Sherk, Frederick Hershey.....Campbellford.
T	1898	M.D..	Sherratt, Ellen.....41 Shuter St., Toronto.
T	1898	C.M..	
U	1890	M.B..	Shiell, Richard (B.A.).....173 Carlton St., Toronto.
T	1895	M.D..	Shier, Daniel Webster.....Lindsay.
T	1895	C.M..	
T	1887	M.D..	Shillington, John Wesley.....61 Metcalfe St., Ottawa.
T	1887	C.M..	
T	1894	M.D..	Shirra, Jeannie S.....Bay City, Mich.
T	1894	C.M..	
V	1891	M.D..	Shirton, George Kirk.....Dunnville.

S.

T	1898 M.D..	Shoemaker, Edwin	Newfane, N.Y.
T	1898 C.M..		
U	1882 M.B..	Shore, John Edward	Leavenworth, Wash.
U	1902 M.B..	Short, Faulkner	Elora.
U	1893 M.B..	Shouldice, James Henry	2604 Morgan St., St. Louis, Missouri.
T	1893 M.D..		
T	1893 C.M..		
T	1897 M.D..	Shultis, John	Heathcote.
T	1897 C.M..		
U	1894 M.D..	Shurie, Josiah Sinclair	Trenton.
T	1896 M.D..		
T	1896 C.M..		
T	1894 M.D..	Shuttleworth, Charles Buckingham	45 Bloor St. E., Toronto.
T	1894 C.M..		
T	1890 M.D..	Sifton, John M.	Jamestown, N.D.
T	1890 C.M..		
U	1896 M.B..	Silcox, William Logan	Shedden.
U	1864 M.B..	Sill, Abraham	(Ob.)
U	1866 M.D..		
T	1896 M.D..	Sills, Clarence Ham	87 Regent St., London, Eng.
T	1896 C.M..		
U	1889 M.B..	Silverthorn, Gideon	266 College St., Toronto.
V	1888 M.D..		
T	1885 M.D..	Simmons, John Uriah	Frankford.
T	1885 C.M..		
V	1885 M.D..	Simonton, George	Marlette, Mich.
V	1903 M.B..	Simpson, Arthur Alexander Johnston	Whitechurch.
T	1904 M.D..		
T	1904 C.M..		
U	1895 M.B..	Simpson, George Donald Reid	Hamilton.
V	1881 M.D..	Simpson, John	Lindsay.
T	1881 M.D..		
V	1884 M.D..	Simpson, Thomas Walker (B.A.)	Napanee.
T	1899 M.D..	Simpson, William Osborne	535 King St. E., Toronto.
T	1899 C.M..		
V	1863 M.D..	Sinclair, Archibald Connell	Rossland, B.C.
T	1875 M.B..	Sinclair, Archibald James	Paris.
T	1878 M.D..		
U	1896 M.B..	Sinclair, Christina (Mrs. A. H. Macklin)	Mildmay.
V	1864 M.D..	Sinclair, Daniel Alex	626 Spadina Ave., Toronto.
U	1903 M.B..	Sinclair, Daniel Archibald (M.A.)	Melbourne.
V	1887 M.D..	Sinclair, D.	Tonawanda, N.Y.
U	1894 M.B..	Sinclair, Herbert Henderson	Walkerton.
T	1894 M.D..		
T	1894 C.M..		
T	1888 M.D..	Sinclair, James Alexander	
T	1888 C.M..		
U	1894 M.B..	Sinclair, John Peter	Gananoque.
U	1866 M.B..	Sinclair, John	615 16th St., Minneapolis, Minn.
T	1900 M.D..	Sinclair, Jonathan Miller	487 William St., Buffalo, N.Y.
T	1900 C.M..		
U	1864 M.B..	Sinclair, Lachlan Curray	(Ob.)
V	1867 M.D..	Sinclair, Laughlin	Walkerton.
U	1896 M.B..	Sinclair, Louis Charles	Tillsonburg.
V	1869 M.D..	Sing, John	Belleville.

S.

U 1903 M.B.. Singer, Solomon.....225 Beverley St., Toronto.
U 1904 M.D..
T 1893 M.D.. Singleton, Ambrose Bowden.....Westport.
T 1893 C.M..
V 1888 M.D.. Sisley, Opie.....Agincourt.
U 1888 M.B.. Sisley, Euston (B.A.).....Maple.
T 1892 M.D.. Sitzer, William Edmund.....
T 1892 C.M..
T 1876 M.B.. Sivewright, John Philips.....Chatham.
U 1896 M.B.. Skinner, Emma Lelia.....40 Carlton St., Toronto.
T 1900 M.D..
T 1900 C.M..
V 1892 M.D.. Skippen, Alfred.....Kansas City.
V 1892 C.M..
T 1881 M.B.. Sloan, Andrew McCaa.....(Ob.)
T 1881 M.D..
T 1881 C.M..
V 1865 M.D.. Sloan, William.....191 Dunn Ave., Toronto.
U 1868 M.B.. Sloane, Allan Cary.....(Ob.)
U 1895 M.B.. Sloane, John George Moore.....Lion's Head.
U 1865 M.B.. Smale, Samuel Blythe.....Wroxeter.
U 1888 M.D..
U 1895 M.B.. Small, Arthur Atwell.....100 State St., Chicago.
U 1904 M.D..
T 1888 M.D.. Smellie, Donald McKay.....Port Arthur.
T 1888 C.M..
T 1901 M.D.. Smeltzer, William Finlay.....
T 1901 C.M..
U 1901 M.B.. Smillie, Joseph.....Guelph.
V 1884 M.D.. Smith, Alf. Corbett.....Tracadie, N.B.
V 1889 M.D.. Smith, Anson Andrew.....Muskegon, Mich.
T 1882 M.D.. Smith, Arthur Dalton.....Mitchell.
T 1882 C.M..
T 1896 M.D.. Smith, Charles Harmon.....Lawrence Sta.
T 1896 C.M..
U 1870 M.B.. Smith, Charles Merrill.....**Orangeville.**
U 1866 M.B.. Smith, Daniel.....Hamilton.
U 1867 M.D..
U 1902 M.B.. Smith, David.....Endsleigh Gardens, London, N.W., England.
U 1896 M.B.. Smith, David King.....311 Jarvis St., Toronto.
U 1890 M.B.. Smith, Duncan.....Fingal.
T 1896 M.D.. Smith, Ernest Arthur.....
T 1896 C.M..
U 1891 M.B.. Smith, E. Arthur C.....(Ob.)
(*Ad eundem*).
T 1880 M.B.. Smith, Ernest Arthur C.....Spokane, Ore.
U 1892 M.B.. Smith, Everett Gibbs.....Yellamanchili, India.
T 1903 M.D.. Smith, Eyre Vincent...10 Slypen Rd., Kingston, Jamaica, W.I.
T 1903 C.M..
U 1894 M.B.. Smith, Francis Ware.....Aylmer.
T 1894 M.D..
T 1894 C.M..
U 1880 M.B.. Smith, George B.....92 College St., Toronto.
V 1880 M.D..
V 1881 C.M..

S.

U 1904 M.B.. Smith, George Edward (B.A.)...286 Queen St. W., Toronto.
T 1900 M.D.. Smith, George Walker Manning.....Barrie.
T 1900 C.M..
U 1901 M.B.. Smith, George William.....North Bay.
V 1881 M.D.. Smith, G. W. B.....25 Elm St., Toronto.
U 1880 M.B.. Smith, Harvey Wellington.....Carsonville, Mich.
T 1880 M.B..
T 1880 M.D..
T 1880 C.M..
V 1861 M.D.. Smith, Henry.....Mt. Bridges.
T 1899 M.D.. Smith, Henry Richard.....Edmonton, Alta.
T 1899 C.M..
T 1890 M.D.. Smith, Hugh Sanford....c/o Single Tea Co., Suffry
T 1890 C.M.. P.O., Nazira, Assam.
U 1896 M.B.. Smith, Israel Goldwin.....Hintonburg.
U 1901 M.B.. Smith, James Alexander.....Shelburne.
U 1877 M.B.. Smith, James Bruce.....(Ob.)
U 1890 M.B.. Smith, James Lionel.....Dornoch.
V 1866 M.D.. Smith, James W.....(Ob.)
V 1887 M.D.. Smith, John C.....Drayton, Dak.
U 1891 M.B.. Smith, John Currie.....Barrie.
U 1876 M.B.. Smith, John Washington.....Dundas.
T 1876 M.B..
V 1865 M.D.. Smith, Joseph D.....Staffordville.
U 1892 M.B.. Smith, Joseph Rymal.....Conewango Valley, N.Y.
V 1892 M.D..
V 1892 C.M..
V 1885 M.D.. Smith, Lewis George.....300 Elk St., Buffalo, N.Y.
T 1901 M.D.. Smith, Martha.....387 Carlton St., Toronto.
V 1901 C.M..
U 1895 M.B.. Smith, Melville Bethune.....Lake Park, Minn., U.S.A.
T 1895 M.D.. Smith, Pearl (Mrs. Chute).....Akidu, Godai, India.
T 1895 C.M..
V 1867 M.D.. Smith, Robert.....Komoka.
U 1898 M.B.. Smith, Robert Henry.....Weyburn, Assa.
U 1895 M.B.. Smith, Russell James.....235 W. Delaware St., Buffalo, N.Y.
V 1879 M.D.. Smith, Robert Wallace Bruce..Inspector of Prisons and Public Charities, Toronto.
U 1898 M.B.. Smith, Thomas Mansfield.....Clinton.
T 1902 M.D.. Smith, William Alexander.....Barrie.
T 1902 C.M..
V 1863 M.D.. Smith, William E.....St. Thomas.
U 1888 M.B.. Smith, William Harley (B.A.)...190 Spadina Ave., Toronto.
V 1865 M.D.. Smith, William Layfelle.....(Ob.)
V 1892 M.D.. Smuck, Jas. Wallace.....182 Dovercourt Rd., Toronto.
V 1892 C.M..
U 1894 M.B.. Smyth, Charles Ernest.....Medicine Hat.
T 1896 M.D.. Sneath, Charles Robert...385 Broadview Ave., Toronto.
T 1896 C.M..
T 1895 M.D.. Sneath, Thomas Herbert.....Dromore.
T 1895 C.M..
T 1885 M.D.. Snelgrove, Charles Frederick.....Meaford.
T 1885 C.M..

S.

U 1902 M.B.. Snell, Arthur Evans (B.A.) ..496 Spadina Ave., Toronto.
T 1895 M.D.. Snider, Rufus Oscar.....214 Carlton St., Toronto.
T 1895 C.M..
U 1900 M.B.. Snyder, George Brown.....Ridgeway.
U 1904 M.B.. Snyder, Readie Garfield.....Freelton.
T 1886 M.D.. Soden, John James.....
T 1886 C.M..
T 1900 M.D.. Softley, Harry.....Feversham.
T 1900 C.M..
U 1896 M.B.. Somers, Robert Henry.....LeMors, Ia.
U 1903 M.B.. Somers, Wallace Eugene.....Waterford.
T 1894 M.D.. Somerville, John Thomas.....Essex.
T 1894 C.M..
U 1893 M.B.. South, Thomas Edward.....(Ob.)
U 1867 M.B.. Sparks, Thomas.....St. Mary's.
T 1901 M.D.. Sparrow, Cecil John.....
T 1901 C.M..
V 1864 M.D.. Sparrow, John W.....
T 1897 M.D.. Spear, Robert.....726 Chicago Ave., East Chicago, Ind.
T 1897 C.M..
T 1890 M.D.. Speers, Austin Hager.....Burlington.
T 1890 C.M..
T 1889 M.D.. Spence, Armstrong M.....Lucknow.
T 1889 C.M..
U 1898 M.B.. Spence, Harry Wilkie.....284 Wellington St., Ottawa.
U 1884 M.B.. Spence, James.....189 Jameson Ave., Toronto.
T 1880 M.B.. Spence, Thomas Charles.....Prince Albert, Sask.
U 1879 M.B.. Spencer, Bertram.....(Ob.)
U 1881 M.D..
T 1887 M.D.. Spencer, Edward Macready.....
T 1887 C.M..
V 1863 M.D.. Spencer, G. I. L.....
T 1881 M.D.. Spilsbury, Edward Attrill....141½ Warburton Ave.,
T 1881 C.M.. Yonkers, N.Y.
T 1891 M.D.. Spilsbury, Frederick Charles.....75 Mariner St.,
T 1891 C.M.. Buffalo, N.Y.
V 1869 M.D.. Spohn, Philip Howard.....Penetanguishene.
V 1869 M.D.. Spohn, J. H.....
V 1869 M.D.. Sprague, James Sylvanus.....Stirling.
T 1890*M.D..
T 1890 C.M..
T 1884 M.D.. Sprague, William Edward.....Belleville.
T 1884 C.M..
T 1891 M.D.. Sprague, William Giles.....Barker, N.Y.
T 1891 C.M..
T 1889 M.D.. Springer, Warren David.....Nelson.
T 1889 C.M..
U 1901 M.B.. Sproat, Robert Douglas...Royal Army Medical Corps,
Hamilton, Bermuda.
V 1868 M.D.. Sproule, Thomas S.....Markdale.
T 1885 M.D.. Stacey, Charles Edward.....161 College St., Toronto.
T 1885 C.M..
U 1885 M.B.. Staebler, David M.....690 Macon St., Brooklyn, N.Y.
V 1889 M.D.. Stafford, Ezra Hurlburt...Asylum for Insane, Toronto.

S.

T 1876 M.B.. Stalker, John. . . . . .Ridgetown.
U 1878 M.B.. Stalker, Malcolm. . . . . .Walkerton.
T 1878 M.B..
U 1904 M.B.. Stallwood, John Benjamin. . . . . .Jarvis.
T 1895 M.D.. Stammers, Charles Lambert Brook.....Smith's Falls.
T 1895 C.M..
U 1897 M.D.. Stanbury, Charles Edward....325 Seaton St., Toronto.
U 1897 C.M..
V 1865 M.D.. Stanbury, Richard. . . . . .Bayfield.
T 1897 M.D.. Stanbury, Richard Benjamin John.....Bayfield.
T 1897 C.M..
T 1901 M.D.. Stanier, Francis Thomas Thursfield,
T 1901 C.M.. 10 Belleville St., Victoria, B.C.
U 1870 M.B.. Standish, John. . . . . .(Ob.)
U 1901 M.B.. Stanley, George Douglas.....High River, Alta.
U 1899 M.B.. Stanley, James Russell.....St. Mary's.
U 1878 M.B.. Stanley, Uriah Murdock.....Brantford.
T 1878 M.B..
T 1899 M.D.. Stanton, Ambrose Thomas.....Pontypool.
T 1899 C.M..
T 1887 M.D.. Staples, Charles Reynolds.....Princeton.
T 1887 C.M..
V 1867 M.D.. Stark, John Dunn.....
T 1875 M.B.. Stark, Mark Dugald.....Oxford, Eng.
T 1880 M.D..
T 1880 C.M..
T 1881 M.B.. Stark, Thomas Henry.....21 Carlton St., Toronto.
T 1882 M.D..
T 1882 C.M..
T 1877 M.B.. Stark, William Geddes.....Hamilton.
T 1877 M.D..
U 1890 M.B.. Starr, Clarence Leslie.....95 Bloor St. W., Toronto.
U 1889 M.B.. Starr, Frederic Newton Gisborne...112 College St.,
V 1889 M.D.. Toronto.
U 1902 M.B.. Stauffer, Lorne Levi. . . . . .New Dundee.
T 1896 M.D.. St. Charles, William Patrick.....Mimico.
T 1896 C.M..
T 1872 M.B.. Steacy, George.....South Mountain.
T 1873 M.D..
U 1901 M.B.. Steele, Alexander Thomas.....Shelburne.
U 1868 M.B.. Steele, Charles Albert.....(Ob.)
U 1896 M.B.. Steele, Frederick Charles.....Bracebridge.
T 1888 M.D.. Steele, Michael. . . . . .Tavistock.
T 1888 C.M..
T 1902 M.D.. Stenberg, Oscar. . . . . .North Branch, Chicago Co., Minn.
T 1902 C.M..
U 1894 M.B.. Stenhouse, John.....175 Bloor St. E., Toronto.
U 1894 M.B.. Stephen, William. . . . . .N.Z.
T 1877 M.B.. Stephen, Richard Miln.....(Ob.)
U 1904 M.B.. Stephens, Frederick Newton.....Tenny Cape,
Hants Co., N.S.
T 1901 M.D.. Stephens, Henry Matthew.....Trafalgar.
T 1901 C.M..
T 1899 M.D.. Stephens, Wellington. . . . . .Streetsville.
T 1899 C.M..

S.

T	1898	M.D..	Stephenson, Frederick Clarke.....81 Czar St., Toronto.
T	1898	C.M..	
T	1872	M.B..	Stephenson, Samuel Shakespeare.....
T	1873	M.D..	
T	1900	C.M..	
T	1887	M.D..	Stevenson, Alex. Johnstone.....Morpeth.
T	1887	C.M..	
U	1879	M.B..	Stevenson, Frederick Coney.....Bradford.
T	1895	M.D..	Stevenson, Hugh Allan.....London.
T	1895	C.M..	
V	1857	M.D..	Stevenson, F. D.....
V	1869	M.D..	Stevenson, John J. A.....Trenton.
T	1904	M.D..	Stevenson, Thomas Beadle.....Hastings.
T	1904	C.M..	
T	1887	M.D..	Stevenson, William James.....Aurora.
T	1887	C.M..	
T	1896	M.D..	Stevenson, William John.....London.
T	1896	C.M..	
V	1859	M.D..	Stewart, Alex. .....
U	1898	M.B..	Stewart, Alexander Dufferin.....Fort William.
U	1904	M.B..	Stewart, Alfred Ernest.....Ruthven.
T	1897	M.D..	Stewart, Charles More.....Ailsa Craig.
T	1897	C.M..	
U	1877	M.B..	Stewart, Duncan A.....Ailsa Craig.
T	1877	M.B..	
T	1878	M.D..	
V	1887	M.D..	Stewart, George (B.A.).....Cedar Mills.
V	1869	M.D..	Stewart, George.....Port Rowan.
U	1904	M.B..	Stewart, Lambert Gillies..266 Sherbourne St., Toronto.
T	1889	M.D..	Stewart, Hugh Alexander.....Rat Portage.
T	1889	C.M..	
V	1861	M.D..	Stewart, J. D.....
U	1863	M.B..	Stewart, James W.....
U	1884	M.B..	Stewart, Robert Lorne..cor. Gloucester and Church Sts., Toronto.
U	1884	M.B..	Stewart, Samuel (B.A.).....Thamesville.
V	1883	M.D..	
U	1888	M.B..	Stewart, William Oliphant.....Guelph.
V	1855	M.D..	Stimson, James. .....Redwood City, Cal., U.S.A.
U	1888	M.B..	Stinson, Albert Washington.....Brighton.
V	1888	M.D..	
V	1861	M.D..	Stinson, Charles W.....
T	1893	M.D..	Stinson, John Coplin.....San Francisco.
T	1893	C.M..	
U	1894	M.B..	Stockton, Frederick Warrington.....Okotoks, Alta.
V	1887	M.D..	Stockton, G. S. .....Grangeville, Idaho.
V	1868	M.D..	Stokes, Charles Scott.....
T	1903	M.D..	Stone, Charles Blair....Holdingford, Stearns Co., Minn.
T	1903	C.M..	
U	1870	M.B..	Stone, Daniel Franklin.....1715 Centre Ave., Bay City, Mich.
T	1888	M.D..	Stone, Emma Constance.....St. Kilda, Melbourne, Australia.
T	1888	C.M..	
U	1889	M.B..	Stone, John Robinson (B.A.).....Parry Sound.
V	1864	M.D..	Stone, Robert.....

S.

U	1901	M.B..	Storey, William Edward. . . . .Walkerville.
U	1893	M.B..	Story, Simeon G.....Blenheim.
V	1883	M.D..	Stowe, Augusta (Mrs. Gullen)....461 Spadina Ave., Toronto.
T	1887	M.D..	
T	1887	C.M..	
V	1861	M.D..	Strachan, Russell Alexander.....
V	1864	M.D..	Strange, Henry. . . . .
T	1876	M.B..	Strangways, William Franklin.....(Ob.)
T	1878	M.D..	
T	1890	M.D..	Strathy, Harry Edmund.....Spokane, Wash.
T	1890	C.M..	
V	1870	M.D..	Strathy, Frederick. . . . .(Ob.)
T	1882	M.B..	Strathy, Philip John.....467 Spadina Ave., Toronto.
T	1882	M.D..	
V	1861	M.D..	Street, William H.....
U	1889	M.B..	Stringer, Thomas Lawson.....Algonac, Mich.
V	1889	M.D..	
U	1897	M.B..	Struthers, William Eugene.....Lanark.
T	1897	M.D..	
T	1897	C.M..	
T	1889	M.D..	Stuart, Hugh Alexander.....Griswold, Man.
T	1889	C.M..	
U	1877	M.B..	Stuart, William Theophilus..197 Spadina Ave., Toronto.
T	1877	M.B..	
T	1877	M.D..	
T	1877	C.M..	
U	1900	M.B..	Stubbs, Edward John.....Stratford.
U	1866	M.B..	Stubbs, Joseph. . . . .(Ob.)
T	1884	M.D..	Sturgeon, Alexander Knight.....Petrolea.
T	1884	C.M..	
T	1884	M.D..	Stutt, Albert Edward.....London.
T	1884	C.M..	
U	1902	M.B..	Sullivan, Harry James. . . ..Picton.
T	1881	M.D..	Sullivan, Thomas. . . . .Springfield, Minn.
T	1881	C.M..	
T	1881	M.B..	
T	1891	M.D..	Suter, Joseph Calvert. . . ..Crystal, N.D.
T	1891	C.M..	
T	1891	M.D..	Sutherland, Alexander Anderson.....Fingal.
T	1891	C.M..	
U	1903	M.B..	Sutherland, Donald Matheson.....Norwich.
U	1898	M.B..	Sutherland, George Alexander.....Thamesford.
T	1891	M.D..	Sutherland, James.....The Dalles, Oregon.
T	1891	C.M..	
T	1896	M.D..	Sutherland, James Arthur..Harrison Hot Springs, B.C.
T	1896	C.M..	
T	1882	M.B..	Sutherland, Jeffrey Talbot.....Leamington.
T	1884	M.D..	
T	1884	C.M..	
V	1885	M.D..	Sutherland, Joseph Gordon. . . . .(Ob.)
T	1877	M.B..	Sutherland, John Macbeth.....
V	1861	M.D..	Sutherland, T. J.....(Ob.)
V	1880	M.D..	Sutherland, W. R. W.....Winnipeg.
U	1904	M.B..	Sutton, Arthur Bennett.....Cooksville.
U	1866	M.B..	Sutton, Henry Hugh.....Madoc.

S.

V	1860	M.D..	Sutton, James. . . . . Clandeboy.
U	1877	M.B..	Sutton, Marshall. . . . . Cooksville.
T	1884	M.D..	
T	1884	C.M..	
U	1903	M.B..	Sutton, Nelson Foord. . . . . Maynooth.
U	1903	M.B..	Sutton, Norman Henry. . . . . Ida.
V	1861	M.D..	Swan, Levi H. . . . . (Ob.)
U	1869	M.B..	Swan, Thomas. . . . . (Ob.)
U	1903	M.B..	Sweeney, Daniel James. . . . . Caledon.
V	1891	M.D..	Sweeney, Michael. . . . .
U	1881	M.B..	Sweetnam, Lesslie Matthew. . . . . (Ob.)
V	1881	M.D..	
T	1892	M.D..	
V	1867	M.D..	Swisher, Richard D. . . . . (Ob.)
T	1891	M.D..	Switzer, Frank Leslie. . . . . Ottawa.
T	1891	C.M..	
T	1875	M.B..	Sylvester, George Perry. . . . . 585 Church St., Toronto.
T	1895	M.D..	Symington, Margaret Purdie. . . . . Napanee.
T	1895	C.M..	

T.

V	1867	M.D..	Tabor, J. R. . . . .
V	1860	M.D..	Tabor, Stephen. . . . . Woburn.
T	1896	M.D..	Tait, Nelson James. . . . . Ingersoll.
T	1896	C.M..	
T	1872	M.B..	Tamblyn, Thomas James. . . . . (Ob.)
V	1864	M.D..	Tamlyn, John Edgar. . . . . Wingham.
U	1899	M.B..	Tanner, Arthur William. . . 262 Gerrard St. E., Toronto.
T	1897	M.D..	Tanner, John Arthur (M.A.). . . . . Blyth.
T	1897	C.M..	
U	1900	M.B..	Tatham, Charles Carlyle. . . . . Cargill.
V	1871	M.B..	Taylor, Alexander. . . . . Goderich.
V	1888	M.D..	
T	1876	M.B..	Taylor, Archibald Bryant. . . . . Hanover.
T	1876	M.D..	
U	1874	M.B..	Taylor, Charles Edward Stuart. . . . . Arcadia, Kansas.
U	1893	M.B..	Taylor, Charles John. . . . . 135 Bedford Rd., Toronto.
T	1893	M.D..	
T	1893	C.M..	
T	1900	M.D..	Taylor, Charles Leslie. . . . . Inwood.
T	1900	C.M..	
V	1887	M.D..	Taylor, Oliver. . . . . Princeton.
T	1904	M.D..	Taylor, Royal Hegelschweiler. . . 14 Francis St., Toronto.
T	1904	C.M..	
T	1889	M.D..	Taylor, Stella M. . . . . Boston, Mass.
T	1889	C.M..	
T	1896	M.D..	Taylor, Walter Herbert. . . . . Thessalon.
T	1896	C.M..	
U	1868	M.B..	Taylor, William Henry. . . . . (Ob.)
T	1898	M.D..	Taylor, William Irwin. . . . . Lagos, West Africa.
T	1898	C.M..	
V	1885	M.D..	Teasdale, Walter John. . . . . 118 York St., London.
U	1891	M.B..	Teeter, Oscar. . . . . Amherstburg.

T.

T 1893 M.D..	Teeter, Robert Jesse	Teeterville.
T 1893 C.M..		
T 1896 M.D..	Teetzel, William McQueen	615 Pearl St., Cleveland, O.
T 1896 C.M..		
V 1859 M.D..	Tegart, Edwin W.	Brantford.
V 1881 M.D..	Teller, Robert R.	Arkansas City, U.S.A.
U 1861 M.B..	Tempest, William.	(Ob.)
V 1891 M.D..	Temple, Charles Algernon	200 Spadina Ave., Toronto.
T 1891 M.D..		
T 1891 C.M..		
T 1882 M.D..	Temple, James Algernon	333 Bloor St. W., Toronto.
T 1899 M.D..	Ten Eyck, John Francis	492 Yonge St., Toronto.
T 1899 C.M..		
U 1865 M.B..	Tennant, John Somerville.	Lucknow.
U 1869 M.D..		
T 1877 M.D..	Teskey, Luke.	612 Spadina Ave., Toronto.
T 1877 C.M..		
T 1854 M.B..	Thibaudeau, Augustus James	Santa Barbara, Cal.
T 1877 M.B..		
U 1891 M.B..	Third, James.	Kingston.
T 1891 M.D..		
T 1891 C.M..		
V 1886 M.D..	Thistle, William Brown.	171 College St., Toronto.
T 1891*M.D..		
U 1864 M.B..	Thom, John Condie.	(Ob.)
U 1866 M.D..		
U 1895 M.B..	Thom, Walter.	(Ob.)
T 1891 M.D..	Thomas, Arthur James.	
T 1891 C.M..		
T 1894 M.D..	Thomas, Charles Henry	259 Gerrard St. E., Toronto.
T 1894 C.M..		
U 1904 M.B..	Thomas, George Napier.	Lowville.
V 1892 M.D..	Thomas, Julia.	83 Carlton St., Toronto.
V 1892 C.M..		
(*Ad eundem*).		
T 1891 M.D..		
T 1891 C.M..		
T 1892*M.B..	Thomason, Henry Denny.	
T 1892 C.M..		
V 1867 M.D..	Thomson, Alexander.	(Ob.)
U 1886 M.B..	Thompson, Alexander Stuart.	Strathroy.
T 1903 M.D..	Thompson, Arthur George.	Whitby.
T 1903 C.M..		
U 1891 M.B..	Thompson, Benjamin Edward.	Stoney Creek.
T 1886 M.D..	Thompson, Charles Edward.	Paw Paw, Mich.
T 1886 C.M..		
U 1893 M.B..	Thompson, Charles Walden.	Clinton.
T 1899 M.D..	Thompson, Frank Harold.	(Ob.)
T 1899 C.M..		
T 1888 M.D..	Thompson, Frederick Greg.	St. Joseph, Mo.
T 1888 C.M..		
U 1880 M.B..	Thompson, George B.	Winthrop, Ia.
V 1880 M.D..		
T 1883 M.B..	Thompson, Isaac Alonzo.	Traverse City, Mich.

T.

T	1892	M.D..	Thompson, John Johnson. . . . . .Kirkton.
T	1892	C.M..	
T	1887	M.D..	Thompson, John Margrave. . . . . .Lorain, O.
T	1887	C.M..	
T	1874	M.B..	Thompson, John Nixon. . . . .
T	1885	M.D..	Thompson, Lorenzo William. . . . . .Listowel.
T	1885	C.M..	
U	1888	M.B..	Thompson, Percy Walker. . . . . .Plumstead, Eng.
T	1900	M.D..	Thompson, Roy Connell. . . . . .Wilton, McLean Co., N.D.
T	1900	C.M..	
T	1889	M.D..	Thompson, Walter Wilson. . . . . .Niagara Falls S.
T	1889	C.M..	
T	1887	M.D..	Thomson, Adam. . . . . .Galt.
T	1887	C.M..	
U	1896	M.B..	Thomson, Charles Glendening. .Sierra Leone, W. Africa.
T	1894	M.D..	Thomson, David. . . . . .Woodford.
T	1894	C.M..	
T	1888	M.D..	Thomson, Hiram Benson. .36 Washington St., New
T	1888	C.M..	London, Conn.
T	1902	M.D..	Thomson, Isabella Mary. . . . . .India.
T	1902	C.M..	
T	1902	M.D..	Thomson, John. . . . . .Kippen.
T	1902	C.M..	
T	1896	M.D..	Thomson, John Brown. . . . . (Ob.)
T	1896	C.M..	
T	1902	M.D..	Thomson, John Joseph. . . . .103 Park Ave., New York.
T	1902	C.M..	
V	1888	M.D..	Thomson, P. W. . . . .
T	1891	M.D..	Thomson, Walter Armstrong. . . . . .London.
T	1891	C.M..	
V	1892	M.D..	Thomson, Walter Proudfoot. . . .6 Carlton St., Toronto.
V	1892	C.M..	
V	1867	M.D..	Thomson, William. . . . .
T	1893	M.D..	Thomson, William A. . . . . .Douglas, Man.
T	1893	C.M..	
U	1859	M.D..	Thorburn, James. . . . . .418 Bloor St. W., Toronto.
(*Ad eundem*).			
U	1887	M.D..	Thorburn, James David. . . . . .329 Bloor St. W., Toronto.
U	1865	M.B..	Thorburn, Richard. . . . . (Ob.)
U	1904	M.B..	Thorn, William Frost. . . . . .Picton.
U	1896	M.B..	Thorne, Joseph Stephen. . . . . .Bobcaygeon.
T	1887	M.D..	Thornton, Ulysses Nathaniel. . . . . .Leland, Ill.
T	1887	C.M..	
T	1885	M.D..	Throop, David Charles. . .145 North St., Rochester, N.Y.
T	1885	C.M..	
U	1880	M.B..	Thuresson, Eyre Mortimer. . . . . .Ancaster.
T	1879	M.B..	
T	1892	M.D..	Tilley, Albert Sidney. . . . . .Bowmanville.
T	1892	C.M..	
T	1903	M.D..	Tindle, Thomas John Clayton. . . . . .Peterborough.
T	1903	C.M..	
U	1864	M.B..	Tisdale, J. C. . . . . (Ob.)
U	1877	M.B..	Tisdale, Walter. . . . . .Lynedoch.
T	1877	M.B..	

T.

U 1860 M.B.. Tisdell, Francis B. (M.A.).....(Ob.)
U 1861 M.D..
U 1879 M.B.. Todd, James Allan.....165 College St., Toronto.
T 1890 M.D.. Todd, Samuel G.....Lynn, Mass.
T 1890 C.M..
T 1893 M.D.. Tomlinson, Edward.....404 E. 43rd St., Chicago, Ill.
T 1893 C.M..
U 1892 M.B.. Toeppen, Hugo.....2870 Salena St., St. Louis, Mo.
T 1886 M.D.. Toole, Charles Ambrose.....
T 1886 C.M..
T 1888 M.D.. Topp, Richard Usher.....(Ob.)
T 1888 C.M..
U 1873 M.B.. Torrance, John.....(Ob.)
U 1903 M.B.. Torrington, Harry Mansfield..Greenspond, Bonavista Dist., Newfoundland.
T 1885 M.D.. Totten, Osborne.....Forest.
T 1885 C.M..
V 1887 M.D.. Tovell, Matthew.....Sydenham.
U 1888 M.B.. Towle, Robert Elgin.....Dunchurch.
T 1888 M.D..
T 1888 C.M..
V 1869 M.D.. Towler, William Bradley.....Wingham.
V 1882 C.M..
V 1892 M.D.. Towner, G. H.....(Ob.)
V 1886 M.D.. Tracy, Albert Francis.....(Ob.)
U 1881 M.B.. Tracy, William James.....(Ob.)
V 1881 M.D..
T 1904 M.D.. Treadgold, Herbert Alban Stanley.....Beeton.
T 1904 C.M..
U 1901 M.B.. Treble, Charles Edward.....443 Jarvis St., Toronto.
U 1904 M.D..
T 1900 M.D.. Trebilcock, Frank Crombie.....Enniskillen.
T 1900 C.M..
T 1895 M.D.. Tremayne, Henry Ernest.....Toronto Junction.
T 1895 C.M..
U 1863 M.B.. Trenor, J. B.....(Ob.)
V 1866 M.D.. Treeve, C. N.....New Westminster, B.C.
U 1875 M.B.. Trimble, Robert John.....Queenston.
U 1888 M.D..
T 1895 M.D.. Tripp, Ira Albert.....Nottingham, Ohio.
T 1895 C.M..
V 1892 M.D.. Trompour, F. C.....(Ob.)
V 1892 C.M..
U 1900 M.B.. Trout, John Herbert (B.A.).....(Ob.)
U 1891 M.D.. Trow, Charles.....57 Carlton St., Toronto.
(*Ad eundem*).
T 1885 M.D..
T 1885 C.M..
U 1899 M.B.. Trumpour, Ryerson John.....90 Bond St., Toronto.
V 1861 M.D.. Tuck, Henry.....
T 1886 M.D.. Tuck, John Amos.....604 Bathurst St., Toronto.
T 1886 C.M..
V 1870 M.D.. Tucker, Milton Mallory.....Orono.
T 1888 M.D.. Tufford, Arthur Firman.....St. Thomas
T 1888 C.M..

T.

V 1857 M.D.. Tufford, Charles Duncombe.....Champaigne, Ill.
T 1893 M.D.. Tufford, William Henry Pettit. .....Cromarty.
T 1893 C.M..
T 1903 M.D.. Tuller, Philo William. . . ..Madoc.
T 1903 C.M..
U 1899 M.B.. Turnbull, Frank Dobson.....(Ob.)
U 1889 M.B.. Turnbull, James L. . . ..Goderich.
V 1889 M.D..
T 1901 M.D.. Turnbull, Robert. . .....Torah, Stearns Co., Minn.
T 1901 C.M..
U 1903 M.B.. Turnbull, Walter Scott. . . ..Goderich.
U 1857 M.D.. Turner, Henry. . . . .Gleichen, Alta.
(*Ad eundem*).
T 1889 M.D.. Turner, Henry Allen. . . . .Millbrook.
T 1889 C.M..
V 1862 M.D.. Turner, John. . . . .Baltimore.
V 1869 M.D.. Turner, William W. . . . .Buffalo, N.Y.
T 1890 M.D.. Tweedy, George J. . . ..Winona, Minn.
T 1890 C.M..
V 1889 M.D.. Tweddle, Joseph S.....Sturgeon Bay, Wis., U.S.A.
V 1861 M.D.. Tweedle, J. Beazley.....St. Thomas.
V 1864 M.D.. Tweedle, Joseph Michael.....Langton.
V 1860 M.D.. Tweedie, Gilbert. . . . .63 Langley Ave., Toronto.
V 1867 M.D.. Tye, George A. . . . .Chatham.
U 1892 M.B.. Tye, William Henry. . . . .Chatham.
U 1893 M.B.. Tyerman, Peter David. . . ..Prince Albert, N.W.T.
V 1888 M.D.. Tyrell, J. . . . .
U 1876 M.B.. Tyrrell, Robert Shaw..Cor. Dundas St. and
T 1891*M.B.. Rusholme Road, Toronto.

U.

U 1904 M.B.. Unsworth, Alexander D. . . . .Hamilton.
V 1890 M.D.. Uren, John Franklin.....137 Church St., Toronto.
T 1890 M.D..
T 1890 C.M..
T 1882 M.B.. Urquhart, John. . . . .Oakville.
T 1883 M.D..
T 1883 C.M..
T 1881 M.B.. Urquhart, John Cuthbert. . . . .(Ob.)
T 1882 M.D..
T 1882 C.M..

V.

U 1864 M.B.. Vail, Charles Lewis. . . . .(Ob.)
U 1878 M.B.. Vanderburg, James Francis. . . . .Merritton.
U 1881 M.B.. Vandervoort, Elgin Dorland. . . . .Desoronto.
T 1899 M.D.. Vankleek, Peter Douglas.....Armstrong, B.C.
T 1899 C.M..
U 1879 M.B.. VanNorman, Henry Clinton. . . . .Goldfield, Cal.
U 1904 M.B.. VanNorman, Karl Halifax....282 Carlton St., Toronto.
U 1904 M.B.. Van Sickle, Russell. . . . .288 Jarvis St., Toronto.
V 1862 M.D.. VanVelsor, Daniel. . . . .(Ob.)
T 1886 M.D.. Van Velsor, William Wallace. . . . .
T 1886 C.M..

V.

V 1866 M.D.. Varden, Thomas Wyse. . . . . .Galt.
V 1862 M.D.. Varden, William H. . . . . .
T 1885 M.D.. Vaux, Francis Leonard. . . . . .200 Metcalf St., Ottawa.
T 1885 C.M..
V 1866 M.D.. Vaux, Henry Edward. . . . . .66 Bond St., Toronto.
T 1885 M.D.. Veitch, George. . . . . .Port Elgin.
T 1885 C.M..
V 1885 M.D.. Verner, Thomas. . . . . .536 Church St., Toronto.
V 1885 C.M..
T 1903 M.D.. Vernon, Hugh Frederick Woodhouse. .Fannystelle, Man.
T 1903 C.M..
T 1896 M.D.. Verth, Annie (Mrs. Jones) . . . . . .Nelson, B.C.
T 1896 C.M..
U 1890 M.B.. Vidal, Charles Emeric. . . . . .
U 1899 M.B.. Vivian, Reginald Percy. . . . . .Barrie.
T 1872 M.B.. Vrooman, Adam. . . . . .Lindsay.
U 1904 M.B.. Vrooman, Fulton Schuyler. . . . . .Lindsay.
V 1887 M.D.. Vrooman, John Perry. . . . . .Yarker.

W.

T 1897 M.D.. Wade, George Harrison. . . . . .Wooler.
T 1897 C.M..
T 1888 M.D.. Wade, Robert James. . . . . .Brighton.
T 1888 C.M..
V 1864 M.D.. Wade, William. . . . . (Ob.)
U 1868 M.B.. Wadsworth, Andrew H. B. . . . . (Ob.)
U 1869 M.B.. Wadsworth, James Joseph (M.A.). . . . . .Simcoe.
U 1899 M.B.. Wagner, Charles James. . . .21 Gerrard St. E., Toronto.
U 1870 M.B.. Wagner, William Jacob. . . . .21 Gerrard St. E., Toronto.
U 1893 M.B.. Wakefield, William Francis Beatty. . . . . .Oakland, Cal.
T 1893 M.D..
T 1893 C.M..
U 1901 M.B.. Wainwright, Claude Samuel. . . . . .Orillia.
V 1868 M.D.. Walden, Benjamin. . . . . .Desbarat.
V 1859 M.D.. Walden, John W. . . . . (Ob.)
U 1899 M.B.. Wales, Henry Charles. . . . . .Bracebridge.
U 1898 M.B.. Walker, Charles William. . . . . .Thessalon.
U 1903 M.B.. Walker, Edmund Murton (B.A.) . .99 St. George St., Toronto.
T 1898 M.D.. Walker, Henry Charles Robinson. . . .Wetaskiwin, Alta.
T 1898 C.M..
V 1864 M.D.. Walker, James. . . . . .
T 1881 M.B.. Walker, John. . . . . .Glencoe.
T 1882 M.D..
T 1882 C.M..
T 1900 M.D.. Walker, Joseph John. . . . . .Cavalier, N.D.
T 1900 C.M..
U 1857 M.B.. Walker, Nathaniel Osborne (M.A.) . . . . . .Port Dover.
U 1859 M.D..
T 1856 M.B..
T 1889 M.D.. Walker, Norman. . . . . .Niagara Falls.
T 1889 C.M..

W.

T 1888 M.D.. Walker, Richard Eden. . . . . .New Westminster, B.C.
T 1888 C.M..
T 1895 M.D.. Walker, Robert J. . . . . .Sangatuck, Mich.
T 1895 C.M..
U 1904 M.B.. Walker, Samuel Burns. . . . . .Niagara Falls Centre.
U 1903 M.B.. Walker, Thomas Willoughby (B.A.) . . . . . .Ridgetown.
U 1866 M.B.. Wallace, James. . . . . .Alma.
U 1867 M.D..
T 1872 M.B.. Wallace, James McLaren. . . . . .(Ob.)
T 1873 M.D..
T 1895 M.D.. Wallace, Herbert Ellerslie. . . . . .Bolton.
T 1895 C.M..
T 1898 M.D.. Wallace, Margaret Stirling. . . . . .Indore, India.
T 1898 C.M..
U 1881 M.B.. Wallace, Matthew. . . . . .166 George St., Toronto.
V 1881 M.D..
U 1894 M.D.. Wallace, Norman Clyde. . . . . .Alma.
U 1882 M.B.. Wallace, Robert Richard. . . . . .Hamilton.
U 1902 M.B.. Wallace, William Thomas. . . . . .Orangeville.
U 1889 M.B.. Wallwin, Henry. . . . . .Barrie.
V 1889 M.D..
T 1891 M.D.. Walls, John R. . . . . .
T 1891 C.M..
V 1866 M.D.. Walmsley, David Lewis..294 Merrick Ave., Detroit, Mich.
U 1882 M.B.. Walmsley, Peter Clark. . . . . .Milford.
V 1856 M.D.. Walrath, Jacob. . . . . .(Ob.)
U 1899 M.B.. Walters, John James. . . . . .Milton.
U 1887 M.B.. Walters, William Rundle. . . . . .Coleman.
V 1887 M.D.. Walsh, William Joseph. . . . . .Guelph.
U 1861 M.B.. Wanless, John. . . . . .(Ob.)
U 1862 M.D..
T 1894 M.D.. Warbrick, John Clark..70 47th St., Kenwood Hotel,
T 1894 C.M.. Chicago, Ill.
T 1894 M.D.. Ward, Marjory. . . . . .Montreal.
T 1894 C.M..
U 1893 M.B.. Wardell, Henry Augustus..205 James St. N., Hamilton.
U 1890 M.D.. Wardlaw, James Sime. . . . . .Galt.
(*Ad eundem*).
T 1888 M.D..
T 1888 C.M..
U 1901 M.B.. Warren, Cameron Alexander Andrew. . . . . .Acton.
V 1870 M.D.. Warren, George M. . . . . .205 Gerrard St. E., Toronto.
V 1872 M.D.. Washington, Nelson. . . .304 Iron Block, Milwaukee, Wis.
T 1876 M.B.. Washington, Walter Scott..8 Washington Place, Newark, N.J.
U 1868 M.B.. Waters, George. . . . . .(Ob.)
T 1902 M.D.. Waters, James MacMurphy. . . . . .Mhow, Central India.
T 1902 C.M..
U 1890 M.D.. Watson, Albert Durand. . . . . .10 Euclid Ave., Toronto.
(*Ad eundem*).
V 1883 M.D..
V 1888 M.D.. Watson, George Robinson (B.A.). . . . . .Arkona.
T 1899 M.D.. Watson, Harry Jackson. . . . . .Winnipeg, Man.
T 1899 C.M..

W.

V 1866 M.D.. Watson, James. . . . . .Unionville.
T 1885 M.D.. Watson, James Archer. . . . . .(Ob.)
T 1885 C.M..
U 1891 M.B.. Watson, John. . . . . .Unionville.
V 1869 M.D.. Watson, John Henry. . . . . .6 St. Patrick St., Toronto.
V 1888 M.D.. Watson, Lambert. . . . . .Wood Mt., Assa.
U 1887 M.B.. Watson, William Robert. . . . . .Burgessville.
V 1886 M.D..
U 1890 M.B.. Watt, Alfred Tennyson. . . . . .Victoria, B.C.
V 1890 M.D.. Watt, A. J. . . . . .
U 1890 M.D.. Watt, Hugh. . . . . .Fort Steele, B.C.
(*Ad eundem*).
V 1880 M.D..
V 1881 C.M..
V 1884 M.D.. Wattam, George S. . . . . .Warren, Marshall Co., Minn.
U 1904 M.B.. Watterson, Thomas Albert.284 Wellington St., Ottawa.
U 1904 M.B.. Watts, Frederick Earle. . . . . .567 Church St., Toronto.
T 1890 M.D.. Watts, Thomas Edward..37 Arcade Block, Oswego, N.Y.
T 1890 C.M..
T 1904 M.D.. Waugh, Reuben. . . . . .Carberry, Man.
T 1904 C.M..
U 1892 M.B.. Way, Henry Joseph. . . . . .1064 W. 12th St., Chicago.
V 1892 M.D..
V 1892 C.M..
T 1897 M.D.. Weaver, Herbert Dutton..40 Brenton St., Halifax, N.S.
T 1897 C.M..
U 1896 M.B.. Weaver, Walter John. . . . . .Deep Sea Mission, Nfld.
U 1903 M.B.. Webb, Adam Lindsay Wright. . . . . .Brighton.
U 1895 M.B.. Webb, Alfred. . . . . .Newmarket.
U 1900 M.B.. Webb, James. . . . . .Steelton.
V 1869 M.D.. Webb, Joseph H. . . . . .Waterloo.
U 1897 M.B.. Webb, Rowland Foreman..49 and 50 The Gilbert, Grand Rapids, Mich.
U 1891 M.B.. Webster, Charles Alexander (B.A.)..Beyrout, Palestine.
U 1892 M.B.. Webster, David Fergus. . . . . .West Lorne.
T 1890 M.D.. Webster, Emil Henry..301 Ashman St., Sault Ste. Marie, Mich.
T 1890 C.M..
V 1884 M.D.. Webster, Henry Earle...216 Providence Bldg., Duluth, Minn.
U 1889 M.B.. Webster, John. . . . . .The Asylum, Hamilton.
U 1898 M.B.. Webster, John Dixon (B.A.)....232 Shaw St., Toronto.
U 1889 M.B.. Webster, Thomas Shaw....581 Spadina Ave., Toronto.
V 1888 M.D..
U 1903 M.B.. Weir, Bert. . . . . .Strathroy.
T 1899 M.D.. Weir, Edmund George Harrison.783 Yonge St., Toronto.
T 1899 C.M..
T 1896 M.D.. Weir, James Donnell. . . . . .Beardsley, Minn.
T 1896 C.M..
U 1888 M.B.. Weir, Thomas Patrick. . . . . .(Ob.)
V 1888 M.D..
T 1896 M.D.. Weir, William Hawkesley. . . . . .Cleveland, O.
T 1896 C.M..
T 1894 M.D.. Weisbrod, Samuel Lyon. . . . . .
T 1894 C.M..
U 1886 M.B.. Weld, Octavius (B.A.). . . . . .Vancouver.

W.

U 1880 M.B.. Welford, Albert Beverley. . . . . .Woodstock.
U 1891 M.B.. Wells, Francis Hartman. . . . . .Port Elgin.
U 1894 M.B.. Wells, Robert Bruce. . . . . .Delhi.
U 1871 M.B.. Wells, Samuel Machell. . . . . .Barrie.
U 1899 M.B.. Wells, William. . . . . .(Ob.)
T 1896 M.D.. Welch, Gustin. . . .301-303 Falls St., Niagara Falls, N.Y.
T 1896 C.M..
T 1890 M.D.. Welch, Henry Walmsley. . . . . .Cooks Mills.
T 1890 C.M..
T 1896 M.D.. Wesley, John Albert. . . . . .Berlin.
T 1896 C.M..
U 1891 M.B.. Wesley, Joseph Henry. . . . . .Newmarket.
U 1897 M.B.. Wesley, William John. . . . . .Mount Albert.
V 1868 M.D.. West, David Abijah. . . . . .Lexington, Mich.
V 1869 M.D.. West, David. . . . . .Lexington, Mich.
T 1886 M.D.. West, Robert. . . . . .Woodstock.
T 1886 C.M..
V 1886 M.D.. West, S. . . . . .Angus.
V 1887 M.D.. Westlake, Henry (B.A.). . . . . .
U 1896 M.B.. Westman, Samuel Harry. . . .630 Spadina Ave, Toronto.
U 1849 M.B.. Westropp, Robert Giddings (B.A.). . . . . .
T 1885 M.B.. Wetherell, Samuel Albert. . . . . .(Ob.)
U 1901 M.B.. Whealey, David Garbutt. . . . . .Thornton.
T 1892 M.D.. Wheeler, James Walter. . . . . .Cornwall.
T 1892 C.M..
U 1896 M.B.. White, Edwin Bruce. . . . . .Oil City, Pa.
U 1895 M.B.. White, Ernest Argyle. . . . . .Kinmount.
T 1895 M.D.. White, Francis A. . . . . .Aylmer.
T 1895 C.M..
U 1875 M.B.. White, James (M.A.). . . . . .Hamilton.
U 1877 M.D..
V 1881 M.D.. White, James Benson. . . . . .
T 1885 M.D.. White, James George. . . . . .Mt. Clemens, Mich.
T 1885 C.M..
T 1892 M.D.. White, James W. . . . . .Branchton.
T 1892 C.M..
U 1894 M.B.. White, John Arthur. . . . . .Lindsay.
T 1894 M.D..
T 1894 C.M..
U 1870 M.B.. White, John Edward. . . . . .(Ob.)
U 1888 M.D..
V 1880 M.D.. White, John V. . . . . .Au Sable, Mich., U.S.A.
T 1894 M.D.. White, Prosper Denning. . . . . .Kingsville.
T 1894 C.M..
T 1891 M.D.. White, Richard Harold. . . . . .248 E. 34th St., New York.
T 1891 C.M..
U 1898 M.B.. White, Robert Warren Kerr. . . . . .Hamilton.
U 1865 M.B.. White, Thomas. . . . . .(Ob.)
U 1866 M.D..
U 1903 M.B.. White, Thomas Dunlop. . . . . .Brantford.
U 1898 M.B.. White, William Charles..33 and 34 Willoughby Bldg..
U 1901 M.D.. Indianapolis, Ind., U.S.A.
U 1900 M.B.. White, William Rushmer. . . . . .Catonville, Md.
U 1874 M.B.. Whitehead, Alexander J. . . . . .(Ob.)
U 1894 M.B.. Whitelaw, Thomas Henderson (B.A.)..Edmonton, Alta.

W.

V 1882 M.D.. Whiteley, James Benson. . . . . .Goderich.
U 1901 M.B.. Whiteley, Leonard Nelson. . . . . .Gorrie.
V 1889 M.D.. Whiteman, George Augustus. . . . . .Picton.
V 1889 C.M..
V 1889 M.D.. Whiteman, George. . . . . .Melrose.
U 1874 M.B.. Whiteman, Robert. . . . . .Shakespeare.
U 1864 M.B.. Whiteside, William Noble. . . . . (Ob.)
T 1895 M.D.. Whiting, Frederick William. . . . . .
T 1895 C.M..
T 1903 M.D.. Whitmore, Alfred Ernest. . . . . .Melfort, Sask.
T 1903 C.M..
T 1904 M.D.. Whyte, Bruce Courtnay Mackellar. . . . . .Millbrook.
T 1904 C.M..
U 1901 M.B.. Wickens, Arthur Earl (B.A.) . .136 James St. S., Hamilton.
T 1904 M.D.. Wickett, James Henry. . . . . .101 Rose Ave., Toronto.
T 1904 C.M..
U 1894 M.B.. Wickett, Thomas. . . . . .Hamilton.
T 1894 M.D..
T 1894 C.M..
T 1889 M.D.. Wickham, Lionel George. . . . . .Brantford.
T 1889 C.M..
T 1893 M.D.. Wickson, David Donald. . . . . .Milton.
T 1893 C.M..
V 1869 M.D.. Widdifield, J. Henry. . . . . .178 St. George St., Toronto.
U 1904 M.B.. Wigham, John Walker. . . . . .93 Bleecker St., Toronto.
T 1890 M.D.. Wight, William. . . . . .Yale, St. Clair Co., Mich.
T 1890 C.M..
U 1891 M.B.. Wigle, Frederick Alexander. . . . . (Ob.)
V 1891 M.D..
V 1881 M.D.. Wilcock, George. . . . . .
V 1883 M.D.. Wild, Joseph Zimmerman. . . . . .Bay Shore, N.Y.
T 1889 M.D.. Wiley, John Irvine. . . . . .Dresden.
T 1889 C.M..
U 1866 M.B.. Wilkins, George. . . . . .Montreal.
U 1868 M.D..
T 1872 M.B.. Wilkinson, Arthur. . . .6-8 Masonic Block, Alpena, Mich.
U 1877 M.B.. Wilkinson, Frederick Byron. . . . . .Sarnia.
V 1870 M.D.. Wilkinson, Jonathan. . . . . .Mono Mills.
V 1878 M.D.. Williams, Adolphus. . . . . (Ob.)
U 1870 M.B.. Williams, Alfred. .Superintendent Colonial Hospital, Tuschen, British Guiana.
U 1882 M.B.. Williams, Algernon A. B. . . . . (Ob.)
V 1868 M.D.. Williams, Charles. . . . . .
V 1885 M.D.. Williams, Daniel M. . . . . (Ob.)
T 1884 M.D.. Williams, Ezra Hurlburt. . . . . (Ob.)
T 1884 C.M..
T 1901 M.D.. Williams, Frederick Bernard. . . . . .
T 1901 C.M..
V 1870 M.D.. Williams, George Alexander. . . . . .Bay City, Mich.
V 1863 M.D.. Williams, J. Arthur. . . . . .Ingersoll.
U 1900 M.B.. Williams, James Patterson Franklin. . . . . .Dresden.
V 1856 M.D.. Williams, John D. R. . . . . .Cardinal.
U 1893 M.B.. Williams, Joseph John. . . . . .Lisle.
V 1892 M.D..
V 1892 C.M..

W.

V 1867 M.D.. Williams, Justus S. W. .....Oakville.
V 1867 M.D.. Williams, Moses Hilton..275 N. Main St., Los Angeles, Cal.
U 1898 M.B.. Williams, Norman Clarence..2033 Clarkson St., Denver, Col.
T 1898 M.D.. Williams, Ralph Clarke....472 51st St., Brooklyn, N.Y.
T 1898 C.M..
U 1866 M.B.. Williams, Richard Watson. . . . . .Allenford.
T 1902 M.D.. Williams, William Thomas..26 Regent St., St. Thomas.
T 1902 C.M..
T 1892 M.D.. Williamson, Thomas Manley..2617 S. Wellington St.,
T 1892 C.M.. Saginaw City, Mich.
T 1886 M.D.. Williamson, William Alan. . . . . .Rockvale, Col.
T 1886 C.M..
U 1888 M.B.. Willmott, John Wheaton. . . . . .Balmy Beach.
V 1882 C.M..
V 1882 M.D..
V 1884 M.D.. Willoughby, John Henry Charles.....Saskatoon, Sask.
V 1867 M.D.. Willoughby, William A. . . . . .Colborne.
T 1889 M.D.. Wills, Alfred Ernest. . . . . .Fort Cudahy, Yukon.
T 1889 C.M..
U 1889 M.B.. Willson, Arthur Isaac. . . . . .Plattsville.
U 1897 M.B.. Willson, Jean McDonald.....378 Victoria St., Toronto.
U 1878 M.B.. Wilson, Archibald. . . . . .Fenelon Falls.
T 1878 M.B..
V 1882 M.D.. Wilson, Charles James. . . . . .
T 1899 M.D.. Wilson, David Caw. . . . . .Parkhill.
T 1899 C.M..
U 1878 M.B.. Wilson, David Henry. . . . . .Vancouver, B.C.
T 1878 M.B..
T 1880 M.B.. Wilson, Edward Sutton..158 Military Rd., Buffalo, N.Y.
T 1904 M.D.. Wilson, Frank Cameron Searles.....Peterboro.
T 1904 C.M..
V 1859 M.D.. Wilson, G. D. . . . . .(Ob.)
U 1903 M.B.. Wilson, George Ewart.....60 Grenville St., Toronto.
T 1882 M.B.. Wilson, Herbert Charles. . . . . .Edmonton, N.W.T.
T 1882 M.D..
T 1889 M.D.. Wilson, Herbert William. . . . . .Tamworth.
T 1889 C.M..
T 1893 M.D.. Wilson, James Albert Gardam. . . . . .
T 1893 C.M..
U 1892 M.B.. Wilson, James Arthur. . . . . .Mildmay.
T 1875 M.B.. Wilson, James Delmage. . . . . .London.
T 1897 M.D.. Wilson, John Buchanan..1402 East Main St.,
T 1897 C.M.. Ottumwa, Iowa.
T 1882 M.B.. Wilson, John Dolway. . . . . .London.
T 1882 M.D..
T 1882 C.M..
V 1858 M.D.. Wilson, John Henry. . . . . .St. Thomas.
T 1900 M.D.. Wilson, John James. . . . . .Owendale, Huron Co., Mich.
T 1900 C.M..
V 1886 M.D.. Wilson, Robert James. . . . . .20 Bloor St. W., Toronto.
U 1880 M.B.. Wilson, Robert. . . . . .(Ob.)
T 1880 M.B..

W.

T 1900 M.D.. Wilson, Theophilus Hubert..739 Ellicott Sq.,
T 1900 C.M.. Buffalo, N.Y.
T 1891 M.D.. Wilson, Thomas. . . . . .Kinburn.
T 1891 C.M..
U 1877 M.B.. Wilson, Thomas Hubert. . . . . (Ob.)
T 1877 M.B..
U 1904 M.B.. Wilson, William Alexander. . . . . .Dundurn, Assa.
T 1886 M.D.. Wilson, William Augustus. . . . . .
T 1886 C.M..
U 1876 M.B.. Wilson, William John.....159 College St., Toronto.
U 1877 M.D..
U 1892 M.B.. Wilson, William Tassie.....Insane Asylum, London.
V 1892 M.D..
V 1892 C.M..
V 1864 M.D.. Winans, G. E. . . . . .
T 1894 M.D.. Windell, James Douglas.....Minot, N. Dak.
T 1894 C.M..
U 1864 M.B.. Winn, Theophilus Brooks. . . . . .Campbellville.
U 1889 M.D.. Winnett, Frederick. . . . . .525 Sherbourne St., Toronto.
(*Ad eundem*).
T 1886 M.D..
T 1886 C.M..
U 1877 M.B.. Winskell, William Edwin..9154 Commercial Ave.,
T 1877 M.B.. Chicago, Ill.
T 1879 M.D..
U 1903 M.B.. Winters, George Arthur (B.A.)..55 Bleecker St.,
U 1904 M.D.. Toronto.
T 1887*M.D.. Wishart, David James Gibb..47 Grosvenor St., Toronto.
T 1887 C.M..
T 1881 M.D.. Wishart, John. . . . . .London.
T 1881 C.M..
U 1881 M.B.. Witherspoon, William Lawrence. . . . . .
U 1902 M.B.. Withrow, Oswald Charles. . . . . .Fort William.
V 1860 M.D.. Wood, Eltham. . . . . (Ob.)
T 1902 M.D.. Wood, Isabella Smith.....321 Bathurst St., Toronto.
T 1902 C.M..
V 1869 M.D.. Wood, John Wilson. . . . . .Victoria Road Station.
V 1886 M.D.. Wood, R. J. . . . . (Ob.)
T 1886 M.D.. Woodhull, Frederick. . . . . .Hartney, Man.
T 1886 C.M..
T 1886 M.D.. Woodley, Alvin Clayton....19 Devereux St., Utica, N.Y.
T 1886 C.M..
U 1856 M.B.. Woodruff, William (B.A.). . . . . .Queen's Ave., London.
U 1857 M.D..
T 1898 M.D.. Woods, William Henry. . . . . .Bayfield.
T 1898 C.M..
T 1885 M.D.. Woodward, Albert Franklin. . . . . .London.
T 1885 C.M..
U 1903 M.B.. Woolner, Ward Alvin Willson.....Collingwood.
T 1881 M.B.. Woolverton, Frank Egbert..109 King St. W., Hamilton.
T 1882 M.D..
T 1882 C.M..
V 1870 M.D.. Worsfold, Wm. . . . . .Augusta, Mich.
T 1897 M.D.. Worthington, Edward Scott....Richmond, Surrey, Eng.
T 1897 C.M..

W.

U 1873 M.B.. Wright, Adam Henry (B.A.) ...30 Gerrard St., Toronto.
U 1888 M.D..
T 1901 M.D.. Wright, Alexander Francis.....Plainfield, N.J.
T 1901 C.M..
U 1902 M.B.. Wright, Arthur Baldwin....30 Gerrard St. E., Toronto.
U 1872 M.B.. Wright, Frederick Henry.....(Ob.)
U 1867 M.B.. Wright, George.....(Ob.)
V 1867 M.D..
T 1890 M.D.. Wright, George.....Wheatley.
T 1890 C.M..
V 1855 M.D.. Wright, Henry Hover.....(Ob.)
V 1885 M.D.. Wright, Henry Albert.....Oak Lake, N.W.T.
U 1897 M.B.. Wright, John Sutherland.....Little Valley, N.Y.
T 1901 M.D.. Wright, Joseph Theodore.....Plevna.
T 1901 C.M..
T 1899 M.D.. Wright, Norman Edgar Lisle..107 Field Ave., Detroit,
T 1899 C.M.. Mich.
T 1889 M.D.. Wright, Thomas Alexander.....Russell, Man.
T 1889 C.M..
V 1885 M.D.. Wright, Walter Henry.....Tottenham.
U 1904 M.B.. Wright, Walter W.....56 St. Albans St., Toronto.
V 1890 M.D.. Wright, William.....Flesherton.
U 1889 M.B.. Wright, William McCarter.....Flesherton.
T 1899 M.D.. Wrinch, Horace Cooper.....Hazelton, B.C.
T 1899 C.M..
V 1883 M.D.. Wylde, George.....Gananoque.
V 1866 M.D.. Wylie, Thomas.....685 Spadina Ave., Toronto.

Y.

T 1887 M.D.. Yelland, Albert Edward.....Peterborough.
T 1887 C.M..
T 1897 M.D.. Yeo, William Trent.....27 Lansdowne Ave., Toronto.
T 1897 C.M..
V 1859 M.D.. Yeomans, Augustus A.....(Ob.)
U 1889 M.B.. Yeomans, Horace Augustus.....Belleville.
V 1889 M.D..
U 1897 M.B.. Yeomans, William Lewis..130 S. Sandusky Ave.,
Bucyrus, Ohio.
U 1903 M.B.. Yin, Quat Chwan.....Amoy, China.
V 1856 M.D.. York, Thomas J.....(Ob.)
U 1892 M.B.. Youell, John Henry George (B.A.).....Aylmer West.
V 1866 M.D.. Youmans, Milton.....(Ob.)
U 1899 M.B.. Young, Frederick Armstrong (B.A.)
58 Nena St., Winnipeg, Man.
U 1895 M.B.. Young, George Sills (B.A.).....Prescott.
U 1877 M.B.. Young, Oliver.....(Ob.)
V 1888 M.D.. Young, Sylvester Nash.....Fletcher.
T 1897 M.D.. Young, Thomas Albert.....Markham.
T 1897 C.M..
T 1894 M.D.. Young, Thomas William Herbert.....Peterborough.
T 1894 C.M..
V 1886 M.D.. Young, William Archibald.....145 College St., Toronto.
U 1902 M.B.. Young, William Daniel.....63 Major St., Toronto.
T 1895 M.D.. Young, Wilson Yates.....524 Euclid Ave., Toronto.
T 1895 C.M..

Z.

U 1872 M.B.. Zimmerman, Richard. . . . . (Ob.)
U 1877 M.D..
U 1895 M.B.. Zumstien, John Merritt. . . . . Smithville.
U 1890 M.B.. Zwick, Frank. . . . . Sterling.

GRADUATES IN LAW.

U 1887 LL.B.. Adair, Alexander Avid. . . . . Riverside, Cal.
V 1892 LL.D.. Aikins, James Cox. . . . . 29 Wellesley St., Toronto.
(*Hon.*)
U 1889 LL.D.. Aikins, William T. (M.D.) . . . . . (Ob.)
(*Hon.*)
V 1881 LL.D..
V 1878 LL.B.. Aldrich, O. W. . . . . .
(*Ad eundem*).
V 1878 LL.D..
U 1885 LL.D.. Allan, James Alexander. . . . . Perth.
T 1902 D.C.L.. Allen, Thomas William (M.A.) . . . . . Millbrook.
(*Hon.*)
U 1899 LL.B.. Allin, Cephas Daniel (B.A.) . . . . . Stanford Univ., Cal.
V 1874 LL.D.. Allison, David. . . . . Sackville, N.B.
T 1887 D.C.L.. Anson, Adelbert Robert John. . . Master St. John's
(*Hon.*) Hospital, Lichfield, Eng.
T 1902 D.C.L.. Armour, E. Douglas. . . . . 2-6 King St. W., Toronto.
U 1902 LL.D.. Armour, John Douglas (B.A.) . . . . . (Ob.)
(*Hon.*)
U 1881 LL.B.. Armstrong, Thomas Clinton Little (M.A.) . . . . . .
53 Borden St., Toronto.
T 1857 D.C.L.. Atkinson, Abraham Fuller. . . . . (Ob.)
(*Hon.*)
V 1876 LL.B.. Aylesworth, Isaac Brock (M.A.) . . . . . Sarnia.
V 1878 LL.D..
U 1904 LL.B.. Aylesworth, Alan Featherston (B.A.),
18-20 King St. W., Toronto.

U 1892 LL.D.. Baden-Powell, Sir George. . . . . London, Eng.
(*Hon.*)
V 1876 LL.B.. Badgley, Erastus Irvine (M.A.) . . . 77 Avenue Rd.,
V 1878 LL.D.. Toronto.
T 1902 D.C.L.. Bain, James, Jr. . Librarian, Public Library, Toronto.
(*Hon.*)
U 1889 LL.B.. Baird, Andrew Leslie. . . . . Brantford.
T 1900 B.C.L.. Baird, William Alexander. . . Home Life Bldg., Toronto.
T 1896 B.C.L.. Barrie, Robert. . . . . Dalzell & Barrie, Galt.
U 1888 LL.B.. Bayly, Richard Alexander. . . . . London.
T 1874 B.C.L.. Beaty, James. . . . . (Ob.)
T 1877 D.C.L..
V 1864 LL.B.. Beatty, William. . . . . Parry Sound.
U 1881 LL.B.. Beck, Nicholas D. . . . . Peterboro'.
T 1898 B.C.L.. Bedford-Jones, Alban Cartwright McNaughton (B.A.).
20 Toronto St., Toronto.

U 1863 LL.B.. Begue, Theophilus Henry Alexis.....Dundas.
U 1889 LL.B.. Bell, Edwin.....Chatham.
T 1865 B.C.L.. Benson, Charles Ingersoll (M.A.).....St. Catharines.
U 1860 LL.B.. Benson, Richard Lowe.....29 Oxford St., Toronto.
T 1857 D.C.L.. Bethune, Alexander Neil.....(Ob.)
U 1893 LL.B.. Bethune, Charles James Rattray (B.A.).....Ottawa.
T 1883 D.C.L.. Bethune, Charles James Stewart (M.A.).....
(*Hon.*) 500 Dufferin Ave., London.
U 1861 LL.B.. Bethune, James.....(Ob.)
V 1867 LL.B.. Bigelow, Nelson Gordon.....(Ob.)
V 1892 LL.D..
(*Hon.*)
V 1890 LL.B.. Birks, Alexander K. (B.A.).....Seaforth.
U 1888 LL.B.. Birnie, John.....Collingwood.
T 1885 B.C.L..
U 1902 LL.B.. Bishop, Edward Thomas (B.A.).....Edmonton.
U 1860 LL.B.. Blain, David.....Toronto.
U 1870 LL.D..
U 1889 LL.D.. Blake, Dominick Edward (M.A.).....
(*Hon.*) House of Commons, London, Eng.
T 1877 D.C.L.. Bleasdell, William.....(Ob.)
(*Hon.*)
V 1870 LL.B.. Bleecker, Henry.....Winnipeg.
T 1881 D.C.L.. Boddy, Charles William Edmund (M.A.).....
(*Hon.*) 4 Chelsea Sq., New York.
T 1902 D.C.L.. Boddy, Samuel Johnson...21 Winchester St., Toronto.
(*Hon.*)
T 1902 D.C.L.. Bogert, James John.....Ottawa.
U 1894 LL.B.. Boles, Arthur Thomas (B.A.).....Leamington.
U 1895 LL.B.. Boultbee, William Mulock (B.A.)...27 Crescent Rd., Toronto.
U 1903 LL.D.. Bowditch, Henry Pickering...Harvard Univ.,
(*Hon.*) Cambridge, Mass.
U 1896 LL.B.. Bowlby, David Shannon (B.A.).....Berlin.
U 1860 LL.B.. Bowlby, John Wedgwood.....Brantford.
U 1858 LL.B.. Bowlby, Ward Hamilton (M.A.).....Berlin.
U 1854 B.C.L.. Boyd, John (M.A.).....(Ob.)
U 1889 LL.D.. Boyd, John Alexander (M.A.)...119 Bloor St. E.,
T 1902 D.C.L.. Toronto.
(*Hon.*)
U 1861 LL.B.. Boys, William Fuller Ayles.....Barrie.
T 1900 B.C.L.. Bradburn, Charles Herbert (M.A.)...Battleford, Sask.
V 1883 LL.B.. Bray, Thomas Henry Truro.....Boonville, Miss.
V 1873 LL.B.. Brethour, Michael H.....
U 1892 LL.B.. Briggs, Alfred William (B.A.)...51 Grenville St., Toronto.
T 1899 B.C.L.. Brock, Henry.....216 Beverley St., Toronto.
T 1893 B.C.L.. Brooke, George H. Capron.....342 Jarvis St., Toronto.
U 1895 LL.B.. Brown, John Herbert (M.A.).....(Ob.)
U 1878 LL.B.. Bryce, George (M.A.).....Winnipeg, Man.
U 1884 LL.D..
T 1897 D.C.L.. Bryce, James..House of Commons, London S.W., Eng.
(*Hon.*)
U 1893 LL.B.. Brydone, William (B.A.).....Clinton.
U 1893 LL.B.. Buckingham, Walter Ellis (B.A.).....Guelph.
U 1895 LL.B.. Bull, William Perkins (B.A.)...46 Avenue Rd., Toronto.

U 1897 LL.B.. Burbidge, Henry Arnold (B.A.) .....Ottawa.
V 1872 LL.B.. Burdette, S. B. .....(Ob.)
V 1879 LL.D..
T 1901 B.C.L.. Burgess, James Kennedy .....
U 1901 LL.B.. Burgess, Thomas Anderson (B.A.) ...445 Albert St., Ottawa.
U 1885 LL.B.. Burgess, William. .....Port Elgin.
V 1878 LL.D.. Burns, Alexander. .....(Ob.)
U 1896 LL.B.. Burns, Walter Harrison (B.A.) ...222 Simcoe St., Toronto.
V 1892 LL.D.. (*Hon.*) Burwash, Nathaniel.....Victoria University, Toronto.
V 1882 LL.B.. Busteed, B. C. .....

U 1881 LL.B.. Cameron, Alexander Duncan.....(Ob.)
T 1855 D.C.L.. (*Hon.*) Cameron, John Hillyard.....(Ob.)
U 1903 LL.B.. Cameron, Matthew Crooks (B.A.) ..307 Sherbourne St., Toronto.
T 1885 B.C.L.. Cameron, Peter. .....
U 1887 LL.B.. Campbell, Archibald Gilchrist (B.A.) .....Harriston.
U 1889 LL.D.. (*Hon.*) Campbell, John (M.A.) .....(Ob.)
T 1887 B.C.L.. Campbell, William Beber.....
T 1893 D.C.L..
U 1889 LL.B.. Carey, Frank William.....24 King St. W., Toronto.
T 1903 B.C.L.. Carman, Russel Aubray (B.A.) .....Belleville.
T 1893 D.C.L.. (*Hon.*) Carmichael, James.....Coadjutor Bishop of Montreal.
T 1893 B.C.L.. Carney, William. .....Belleville.
T 1884 B.C.L.. Carson, John. .....
T 1896 B.C.L.. Casey, Avery. .....London.
T 1855 B.C.L.. Carroll, Charles Ingersoll.....(Ob.)
T 1866 D.C.L..
U 1896 LL.D.. (*Hon.*) Caven, William. .....(Ob.)
V 1882 LL.B.. Chambers, Andrew Bustead....92 Elliott St., Toronto.
U 1896 LL.B.. Chisholm, Arthur Murray (B.A.) .....Ottawa.
U 1872 LL.B.. Chisholm, Duncan. .....Berlin.
U 1903 LL.D.. (*Hon.*) Chittenden, Russel Henry.....Yale University.
U 1868 LL.B.. Christie, Alexander James (B.A.) .....(Ob.)
T 1898 B.C.L.. Church, Thomas Langton.....Dineen Bldg., Toronto.
U 1886 LL.B.. Clark, Alfred Henry.....Windsor.
U 1904 LL.B.. Clark, George McPhail (B.A.), Toronto General Trusts, Cor. Yonge and Colborne Sts., Toronto.
U 1901 LL.B.. Clark, Gordon Mortimer (M.A.) .....(Ob.)

U 1880 LL.B.. Clark, James Bond.....
U 1891 LL.B.. Clark, John Murray (M.A.) ..16 King St. W., Toronto.
T 1891 D.C.L.. (*Hon.*) Clark, William (M.A.) .....Prof. Trin. Coll., Toronto.
U 1903 LL.D.. (*Hon.*) Clark, William Mortimer.Government House, Toronto.
U 1896 LL.B.. Clary, John Haig (B.A.) .....Sudbury.
U 1902 LL.B.. Cleary, Edmund Anderson (B.A.) .....Windsor.
U 1891 LL.B.. Clement, Richard Vercoe (B.A.) .....Midway, B.C.

U 1881 LL.B.. Clement, William Henry Pope (B.A.).....
Grand Forks, B.C.
U 1867 LL.B.. Clerke, Alfred Atheling.....(Ob.)
U 1901 LL.B.. Clute, Arthur Roger (B.A.)....19 Melinda St.,
Toronto.
V 1873 LL.B.. Clute, Roger Conger.....192 Bloor St. W., Toronto.
U 1886 LL.B.. Coatsworth, Emerson.....City Hall, Toronto.
U 1860 LL.B.. Cochrane, Samuel H.....(Ob.)
U 1870 LL.D..
V 1874 LL.B.. Cocker, B.....(Ob.)
T 1895 B.C.L.. Cole, Robert Henry...Archdeacon of Taranaki,
T 1901 D.C.L.. Auckland, N.Z.
(*Ad eundem*).
U 1889 LL.B.. Collins, Arthur (B.A.).....Walkerton.
U 1883 LL.B.. Congdon, Frederick Tennyson (B.A.).....Dawson City.
U 1893 LL.B.. Cooper, John Alexander (B.A.).....Toronto.
T 1889 D.C.L.. Courtney, Frederick....St. James' Church, New York.
(*Hon.*)
U 1896 LL.B.. Craig, Benjamin Alexander Cameron (B.A.)...Toronto.
U 1885 LL.B.. Creelman, William Fenwick Williams (B.A.)....(Ob.)
U 1850 D.C.L.. Croft, Henry Holmes.....(Ob.)
(*Hon.*)
U 1859 LL.B.. Crombie, Marcellus Marcus Aurelius (M.A.).....(Ob.)
U 1890 LL.B.. Cronyn, Hume Blake (B.A.).....London.
U 1860 LL.B.. Cronyn, Verschoyle.....London.
U 1851 B.C.L.. Crooks, Adam (M.A.).....(Ob.)
U 1863 D.C.L..
U 1848 B.C.L.. Crookshank, George (M.A.).....(Ob.)
U 1852 D.C.L..
(*Hon.*)
U 1896 LL.B.. Cross, Charles Wilson (B.A.).....Edmonton, Alta.
U 1862 LL.B.. Cross, James Fletcher.....Ottawa.
U 1890 LL.B.. Cross, William (B.A.).....Madoc.
V 1891 LL.B.. Crozier, Archibald.....Sutton.
U 1899 LL.D.. Crozier, John Beattie (M.B.)...9 Elgin Ave.,
Westbourne Park, London W., Eng.
U 1873 LL.B.. Cumming, Montgomery (B.A.).....Washington, D.C.
U 1860 LL.B.. Curran, Joseph John.....St. Catharines.

V 1884 LL.D.. Dallinger, W. H.....London, Eng.
(*Hon.*)
U 1898 LL.B.. Davidson, Frederick Leland..10 Mitchell St.,
Halifax, N.S.
V 1891 LL.B.. Davidson, John (M.A.).....Norwood.
U 1904 LL.D.. Davidson, Randall Thomas..Archbishop of
(*Hon.*) Canterbury, England.
U 1899 LL.D.. Dawson, George Mercer.....(Ob.)
(*Hon.*)
U 1887 LL.B.. Deacon, William H.....(Ob.)
T 1899 B.C.L.. Defries, Robert Alexander Leo.....
221 Broadview Ave., Toronto.
U 1885 LL.B.. Delaheye, Gideon.....Pembroke.
V 1892 LL.D.. Dean, William Warren (M.A.).....Lindsay.
(*Hon.*)
U 1861 LL.B.. Denison, George Taylor.....City Hall, Toronto.
U 1863 LL.B.. Denroche, Edward James.....(Ob.)
U 1890 LL.B.. Denton, James Herbert.....1 Toronto St., Toronto.
T 1887 B.C.L.. Denton, Frank.....20 King St. E., Toronto.
T 1893 D.C.L..

T 1892 D.C.L.. Dixon, Alexander.....Jarvis St., Toronto.
(*Hon.*)
U 1897 LL.B.. Dockray, Thomas David (B.A.)...79 Charles St., Toronto.
U 1880 LL.B.. Doherty, William Burton.....St. Thomas.
T 1884 B.C.L..
T 1889 D.C.L..
U 1864 LL.B.. Donaldson, James Carruthers.....(Ob.)
U 1882 LL.D..
V 1883 LL.D.. D'Orsonnones, T. D.....(Ob.)
U 1861 LL.B.. Douglas, William.....Chatham.
U 1902 LL.D.. Drummond, William Henry...2482 St. Catherine St., Montreal.
(*Hon.*)
U 1889 LL.B.. Duff, Lyman Poore (B.A.).....Victoria, B.C.
U 1864 LL.B.. Duggan, George Frederick.....(Ob.)
V 1864 LL.B.. Dumble, John H. (M.A., Hon.).....Cobourg.
T 1889 D.C.L.. DuMoulin, John Philip.....Hamilton.
(*Hon.*)
U 1868 LL.B.. Dunn, James Morrison (B.A.).....(Ob.)
U 1892 LL.B.. Dwyer, Henry Alexander (B.A.)...Woolstone Rd., Forest Hill, London S., Eng.

T 1886 B.C.L.. Eastwood, John Paul.....Janes Bldg., Toronto.
U 1881 LL.B.. Edwards, Elihu Burritt (M.A.).....Peterboro'.
U 1899 LL.D.. Elliot, The Right Hon. Gilbert John, Earl of Minto.. Ottawa.
(*Hon.*)
U 1889 LL.B.. Elliott, Charles (B.A.).....75 Yonge St., Toronto.
T 1898 B.C.L.. Elliott, John Campbell.....
T 1904 B.C.L.. Elliott, William James...26-28 Adelaide St. W., Toronto.
U 1858 LL.B.. English, Caleb Elias (M.A.).....Alhambra, Cal.
U 1861 LL.B.. English, Lyman.....(Ob.)
U 1883 LL.B.. Essery, Emanuel Thomas.....London.
T 1857 D.C.L.. Evans, Francis.....(Ob.)
(*Hon.*)
U 1897 LL.D.. Evans, Sir John.....London, Eng.
T 1897 D.C.L..
(*Hon.*)
T 1894 D.C.L.. Evans, Thomas Frye Lewis (M.A.).....
(*Hon.*) 826 Lagauchetiere St., Montreal.

U 1904 LL.B.. Falconbridge, John Delatre.....75 Yonge St., Toronto.
T 1874 D.C.L.. Fanquier, Frederick Dawson.....(Ob.)
(*Hon.*)
U 1864 LL.B.. Farewell, John Edwin.....Whitby.
T 1893 B.C.L.. Farmer, John George.....James St. S., Hamilton.
T 1887 B.C.L.. Farmer, Thomas Devey Jermyn.....Hamilton.
T 1893 D.C.L..
V 1889 LL.B.. Farrer, George Edward.....Vancouver, B.C.
T 1880 B.C.L.. Ferguson, Charles Leslie.....(Ob.)
U 1892 LL.B.. Ferguson, George Howard (B.A.).....Kemptville.
U 1902 LL.B.. Fisher, Joseph Harold Fitzgerald (B.A.)..... 19 Elgin Ave., Ottawa.
U 1858 LL.B.. Fitzgerald, Edward (M.A.).....(Ob.)
V 1864 LL.B.. Fletcher, Ashton (M.A.).....(Ob.)
V 1885 LL.B.. Ford, William Joseph.....Glencoe.
V 1882 LL.B.. Foster, J. L.....

U 1860 LL.B.. Foster, William Alexander.....(Ob.)
U 1902 LL.D.. Foy, James Joseph.....90 Isabella St., Toronto.
(*Hon.*)
U 1899 LL.D.. Fréchette, Louis Honoré...St. Catherine St., Montreal.
(*Hon.*)
V 1869 LL.B.. Frost, John William (M.A.).....Owen Sound.
T 1857 D.C.L.. Fuller, Thomas Brock.....(Ob.)
U 1879 LL.B.. Furlong, Edward.....(Ob.)

T 1896 B.C.L.. Gagen, Robert Eugene.....(Ob.)
U 1902 LL.D.. Galbraith, John (M.A.).....62 St. Mary St., Toronto.
(*Hon.*)
V 1882 LL.B.. Galbraith, William.....1500 King St. W., Toronto.
(*Ad eundem*).
V 1888 LL.B.. Garbutt, R. J.....Gorrie.
U 1897 LL.B.. Garrow, Charles (B.A.).....Goderich.
V 1891 LL.B.. Gash, Norman B. (B.A.).....85 Spadina Rd., Toronto.
T 1891 B.C.L.. Gault, Harry F.....Grand Forks, B.C.
T 1875 D.C.L.. Geddes, John Gamble.....(Ob.)
(*Hon.*)
T 1889 D.C.L.. Geikie, Walter Bayne (M.D.)...Holyrood Villa,
(*Hon.*) 52 Maitland St., Toronto.
U 1901 LL.D.. George, Prince of Wales.....London, Eng.
(*Hon.*)
U 1865 LL.B.. Gibbon, Henry F. Howard (B.A.).....(Ob.)
U 1897 LL.D.. Gibbs, Wolcott.....Newport, R.I.
(*Hon.*)
U 1869 LL.B.. Gibson, John Morrison (M.A.).....Hamilton.
U 1902 LL.D..
(*Hon.*)
U 1902 LL.D.. Gibson, John Munro (M.A.)...15 Cleve Rd.,
(*Hon.*) W. Hampstead, London, Eng.
U 1895 LL.B.. Giffin, James Andrew (B.A.).....St. Catharines.
U 1897 LL.B.. Gillis, Edward (M.A.).....2 Brunswick Ave., Toronto.
U 1903 LL.D.. Gilman, Daniel Coit....."Carnegie Inst.,"
(*Hon.*) Washington, D.C.
U 1895 LL.B.. Gilmour, William Alexander (B.A.).....(Ob.)
T 1877 D.C.L.. Givens, Saltern.....(Ob.)
(*Hon.*)
U 1899 LL.D.. Glashan, John Cadenhead.....Ottawa.
(*Hon.*)
U 1882 LL.B.. Glenn, James Morison.....St. Thomas.
U 1893 LL.B.. Godfrey, John Milton (B.A.)...174 Pearson Ave.,
Toronto.
T 1900 D.C.L.. Goggin, David James..Canada Publishing Co., Toronto.
(*Hon.*)
U 1888 LL.B.. Goodman, Ambrose Kenneth.....Cayuga.
U 1894 LL.D.. Gordon, The Hon. John Campbell Hamilton, Earl of
T 1898 D.C.L.. Aberdeen...Haddo House, Aberdeen, Scotland.
(*Hon.*)
U 1882 LL.B.. Gorman, Michael James.....Ottawa.
U 1901 LL.B.. Gould, Melrose Goldwin Villette (B.A.).....
37 James St. S., Hamilton.
T 1896 B.C.L.. Gow, Walter.....Blake, Lash & Cassels, Toronto.
V 1879 LL.B.. Graham, Dugald.....Montreal.
U 1903 LL.B.. Graham, Harvey Duffil (B.A.).....Haileyburg.
U 1896 LL.B.. Graham, James Robinson (B.A.).....Nobleton.

U 1899 LL.D.. Grant, George Monro.....(Ob.)
(*Hon.*)
U 1904 LL.B.. Greene, Ainslie Wilson.....58 Primrose Ave., Ottawa.
U 1888 LL.B.. Greene, George Monk.....(Ob.)
T 1887 B.C.L.. Gregory, John Frederick.....(Ob.)
T 1897 B.C.L.. Griffin, William Martin...Tupper, Peters & Griffin, Vancouver, B.C.
T 1897 B.C.L.. Griffiths, Francis Wilson.....Niagara Falls.
T 1893 D.C.L.. Grisdale, John.....Indian Head, N.W.T.
(*Hon.*)
T 1896 B.C.L.. Gurd, Norman St. Clair..Kittermaster & Gurd, Sarnia.
T 1896 B.C.L.. Gurd, William Farquhar.....Cranbrook, B.C.

T 1855 D.C.L.. Hagarty, John Hawkins.....(Ob.)
(*Hon.*)
V 1876 LL.B.. Haggart, Alexander (B.A.).....Winnipeg.
U 1896 LL.B.. Hall, Alfred (M.A.).....46 Crescent Rd., Toronto.
U 1893 LL.B.. Hall, William Carleill (B.A.).....Toronto.
U 1902 LL.B.. Halliday, Francis William (B.A.)..James St. S., Hamilton.
U 1860 LL.B.. Ham, John Vandal.....(Ob.)
U 1896 LL.B.. Hamilton, Arthur Robert (B.A.).....Palmerston.
T 1885 D.C.L.. Hamilton, Charles....Lord Bishop of Ottawa, Ottawa.
(*Hon.*)
U 1866 LL.B.. Hamilton, James Cleland (B.A.).86 Glen Rd., Toronto.
U 1869 LL.B.. Hancock, John Webster.....(Ob.)
U 1904 LL.B.. Hanley, William Joseph (B.A.).....Midland.
U 1891 LL.B.. Hansford, Jeffery Ellery.....Brandon, Man.
U 1902 LL.D.. Harcourt, Richard (M.A.).....Welland.
(*Hon.*)
T 1902 D.C.L..
(*Hon.*)
U 1896 LL.B.. Hardy, Arthur Charles Winnett (B.A.)....Brantford.
U 1897 LL.D.. Hardy, Arthur Sturgis.....(Ob.)
(*Hon.*)
T 1855 B.C.L.. Harman, Samuel Bickerton.....(Ob.)
T 1878 D.C.L..
U 1904 LL.D.. Harper, William Rainey...President, Univ. of Chicago,
(*Hon.*) Chicago, Ill.
U 1890 LL.D.. Harris, Elijah P.....Amherst, Mass.
(*Hon.*)
U 1892 LL.B.. Harris, William Heard (B.A.).....Port Perry.
T 1855 B.C.L.. Harrison, Robert Alexander.....(Ob.)
T 1866 D.C.L..
T 1896 B.C.L.. Hartman, Henry.....Sturgeon Falls.
U 1888 LL.B.. Harvey, Horace (B.A.).....Macleod, N.W.T.
T 1895 B.C.L.. Hassard, Albert R. J. F.....27 Mutual St., Toronto.
U 1872 LL.B.. Hatton, John Cassie (M.A.)...Hamilton House.
Victoria Embankment, London, E.C., Eng.
T 1871 D.C.L.. Hellmuth, Isaac.....(Ob.)
(*Hon.*)
T 1904 B.C.L.. Henderson, Gordon Smith.....Ottawa.
T 1900 D.C.L.. Henderson, James (M.A.).Equity Chambers, Toronto.
(*Hon.*)
U 1888 LL.B.. Henderson, Stuart Alexander (B.A.)....Ashcroft, B.C.
T 1891 B.C.L..
U 1897 LL.B.. Henry, George Stewart (B.A.).....Lansing.

U 1881 LL.B.. Henry, J. . . . . .Peterboro'.
U 1896 LL.B.. Hewson, John William (B.A.) . . . . . .Detroit.
U 1903 LL.B.. Hill, Alexander Christie (B.A.) . . . . . .Ottawa.
V 1864 LL.B.. Hill, Andrew G. (B.A.) . . . . . (Ob.)
U 1892 LL.D.. Hill, Alexander Staveley. . . . . .London, Eng.
(*Hon.*)
V 1889 LL.B.. Hincks, William H. . . . . .14 Park Rd., Toronto.
V 1891 LL.D.. Hingston, William Hales .882 Sherbrooke St., Montreal.
(*Hon.*)
T 1904 B.C.L.. Hodgins, Frank Egerton. . . . . .103 Bay St., Toronto.
U 1860 LL.B.. Hodgins, John George. . . . . .92 Pembroke St., Toronto.
U 1870 LL.D..
U 1858 LL.B.. Hodgins, Thomas (M.A.) . . . .23 Bloor St. W., Toronto.
T 1894 D.C.L.. Hoffman, Eugene Augustus. . . . . (Ob.)
(*Hon.*)
U 1862 LL.B.. Holcomb, John Winslow (M.A.) . .Grand Rapids, Mich.
U 1876 LL.B.. Holman, Charles J. (B.A.) . . . . . .Pinehurst.
T 1895 B.C.L.. Holmes, William Henry. . . . . .
V 1891 LL.B.. Hopper, S. T. (B.A.) . . . . . .Port Hope.
U 1892 LL.B.. Horne, Henry Russell (B.A.) . . . . . .Elora.
T 1893 B.C.L.. Hoskin, Alfred Erskine. . . . . .Winnipeg, Man.
U 1889 LL.D.. Hoskin, John. . . . . .Toronto.
T 1904 D.C.L..
(*Hon.*)
V 1888 LL.B.. Hossack, Donald C. (M.A.) . . .156 Dunn Ave., Toronto.
V 1891 LL.D.. Hough, Henry (M.A.) . . . .27 Homewood Ave., Toronto.
(*Hon.*)
T 1902 D.C.L.. Houston, Stewart. . . . . .Niagara Falls.
(*Hon.*)
U 1895 LL.B.. Hughes, Vincent James (B.A.) . . .Sec. National Trust Co., Montreal.
U 1904 LL.B.. Hume, Robert Davidson (B.A.) . .72 Admiral Rd., Toronto.
U 1890 LL.B.. Hunter, Alfred Taylour. . . .197 Concord Ave., Toronto.
V 1886 LL.B.. Hunter, J. M. . . . . (Ob.)
U 1904 LL.B.. Hunter, Robert Gregg (B.A.) . . . .32 Adelaide St. E., Toronto.
U 1850 B.C.L.. Hurlburt, Jesse Brown (B.A.) . . . . . (Ob.)
U 1856 LL.D..
T 1900 B.C.L.. Hutcheson, Samuel Albert. . . . . .Huntsville.
U 1902 LL.D.. Hutton, Maurice (M.A.) . . . .67 Queen's Park, Toronto.
(*Hon.*)
V 1887 LL.B.. Huycke, Edward C. S. . . . . .Cobourg.
U 1864 LL.B.. Idington, John. . . . . .Stratford.
T 1857 B.C.L.. Ince, Thomas Henry. . . . . (Ob.)
T 1881 D.C.L..
T 1881 B.C.L.. Irving, Paulus Aemilius (M.A.) . . . . . .Victoria, B.C.
T 1902 D.C.L..
(*Hon.*)
U 1888 LL.B.. Jackes, Charles Bagot (M.A.) . . .95 Hazleton Ave., Toronto.
U 1883 LL.B.. Jeffery, Albert Oscar. . . . . .London.
T 1888 B.C.L..
T 1892 D.C.L..
U 1897 LL.B.. Jennings, John (B.A.). . . . . .Toronto.
U 1881 LL.B.. Johnston, Adam (B.A.) . . . . . .Morrisburg.
U 1891 LL.B.. Johnston, Henry Herbert. . . . . .

U 1890 LL.B.. Johnston, John Strachan (B.A.)...52 Huntley St., Toronto.
V 1891 LL.B.. Johnston, William.....Athens.
U 1877 LL.B.. Jones, John Williamson.....Hamilton.
V 1887 LL.B.. Jones, S. Alfred.....117 Howland Ave., Toronto.
V 1891 LL.B.. Jones, W.....(Ob.)
T 1889 D.C.L.. (*Hon.*) Jones, William (M.A.)..Prof. and Registrar, Trinity Coll., Toronto.
U 1862 LL.B.. Joseph, Frank John.....(Ob.)
U 1884 LL.B.. Justin, Benjamin Franklin.....Brampton.

U 1882 LL.B.. Keefer, Frank Henry (M.A.).....Port Arthur.
U 1903 LL.D.. (*Hon.*) Keen, William Williams...Jefferson Medical College, Philadelphia, Pa.
T 1886 D.C.L.. (*Hon.*) Kendall, Edward Kay (M.A.).....(Ob.)
U 1889 LL.B.. Kerr, William Field (B.A.).....Cobourg.
V 1887 LL.D.. Kerr, William (M.A.).....Cobourg.
U 1866 LL.B.. Kelly, Michael Joseph (M.D.).....Brantford.
T 1897 D.C.L.. (*Hon.*) Kelvin, Lord.....15 Eaton Place, London S.W., Eng.
U 1864 LL.B.. Kennedy, George (M.A.)...147 Bloor St. W., Toronto.
U 1877 LL.D..
U 1889 LL.B.. Kent, Newton (B.A.).....(Ob.)
U 1896 LL.B.. Kilgour, James Frederick (B.A.).....Brandon, Man.
U 1904 LL.D.. (*Hon.*) King, William Frederick....Chief Astronomer, Ottawa.
U 1896 LL.B.. King, William Lyon Mackenzie (M.A.).....Ottawa.
T 1893 D.C.L.. (*Hon.*) Kingdon, Hollingworth Tully...Lord Bishop of Fredericton, N.B.
U 1873 LL.B.. Kingsford, Rupert Etherege (M.A.)..... 18 St. Joseph St., Toronto.
T 1856 B.C.L.. Kingsmill, John Judereau.....(Ob.)
T 1863 D.C.L..
T 1859 B.C.L.. Kingstone, Frederick William (M.A.)..... 107 Homewood Ave., Toronto.
U 1896 LL.B.. Kingstone, Henry Grasett (B.A.)..... 107 Homewood Ave., Toronto.
U 1888 LL.B.. Kirkland, Joseph Tweeddale.....Almonte.
T 1887 B.C.L..
T 1899 B.C.L.. Kirkpatrick, Francis Grant (M.A.).....Lombardy.
U 1894 LL.D.. (*Hon.*) Kirkpatrick, George Airey.....(Ob.)
U 1904 LL.D.. (*Hon.*) Klotz, Otto Julius.....Ottawa.

U 1893 LL.B.. Lafferty, Antoine Louis (B.A.).....Windsor.
U 1856 LL.B.. Laird, William Palmer.....Strathroy.
U 1893 LL.B.. Lamont, John Henderson (B.A.) .Prince Albert, N.W.T.
U 1889 LL.B.. Lamport, William Alexander (B.A.)...550 Jarvis St., Toronto.
U 1892 LL.D.. (*Hon.*) Landauer, John.....Braunschweig, Ger.
T 1895 B.C.L.. Langley, Oliver Aylmer.....Lakefield.
T 1892 D.C.L.. (*Hon.*) Langtry, John (M.A.)...37 Breadalbane St., Toronto.
U 1874 LL.B.. Langton, Thomas (M.A.)....80 Beverley St., Toronto.

U 1895 LL.B..	Lash, William Miller (B.A.)	23 Grenville St., Toronto.
T 1886 B.C.L..	Lawson, Wesley Byron	Chesterville.
V 1892 LL.D.. (*Hon.*)	Lavell, Michael	Kingston.
T 1877 D.C.L.. (*Hon.*)	Lauder, John Strutt	(Ob.)
T 1857*LL.D..	Lauder, William Bernard	(Ob.)
U 1897 LL.D.. (*Hon.*)	Laurier, Wilfrid	Ottawa.
U 1904 LL.B..	Lazier, Harold Lister (B.A.)	Hamilton.
U 1865 LL.B..	Lazier, Stephen Franklin (M.A.)	Hamilton.
T 1892 B.C.L..	Lee, William Thomas Joseph	Toronto.
U 1864 LL.B..	Lennox, David	
T 1857*LL.D..	Lett, Stephen	(Ob.)
U 1896 LL.B..	Levy, Gabriel Harmon (B.A.)	Hamilton.
U 1848 B.C.L..	Lewis, Ira (M.A.)	(Ob.)
T 1857*LL.D..	Lewis, John Travers	(Ob.)
T 1898 D.C.L.. (*Hon.*)	Lewis, John Travers (M.A.)	7 Ontario Chambers, Ottawa.
U 1897 LL.D.. (*Hon.*)	Lister, Lord	London, Eng.
T 1897 D.C.L.. (*Hon.*)		
U 1896 LL.B..	Little, Henry Alexander (B.A.)	Woodstock.
T 1897 B.C.L..	Little, James Edward	
T 1888 B.C.L..	Littlejohn, George Washington	
U 1860 LL.B..	Livingston, John	Toronto.
U 1889 LL.B..	Livingston, Stuart	Vancouver, B.C.
T 1898 B.C.L..	Lloyd, William Frederick	
T 1901 D.C.L..		
T 1902 D.C.L.. (*Hon.*)	Llwyd, Thomas	(Ob.)
U 1881 LL.B..	Long, John Henry (M.A.)	Hamilton.
U 1894 LL.D.. (*Hon.*)	Loudon, James (M.A.)	83 St. George St., Toronto.
T 1900 D.C.L..		
U 1867 LL.B..	Lowe, William H	(Ob.)
T 1896*B.C.L..	Lubeck, Henry	334 W. 57th St., New York.
T 1896 D.C.L..		
U 1889 LL.B..	Ludwig, Michael Herman	83 Spadina Rd., Toronto.
U 1848 B.C.L..	Lundy, Francis James	(Ob.)
U 1848 D.C.L..		
U 1884 LL.B..	Lynch, Daniel Johnson	Campbellford.
U 1877 LL.B..	Macallum, Archibald (M.A.)	(Ob.)
U 1870 LL.B..	McCabe, John	2 Ontario Pl., Toronto.
V 1863 LL.B..	McCabe, William	(Ob.)
U 1858 LL.B..	McCaughey, James (B.A.)	(Ob.)
U 1900 LL.B..	McClemont, William Melville	Hamilton.
T 1899 B.C.L..		
U 1882 LL.B..	McCleneghan, Alexander V	Winnipeg, Man.
U 1864 LL.B..	McClive, W. H. (M.A.)	(Ob.)
U 1890 LL.B..	McConnell, Francis Wallace (B.A.)	Richmond Hill, Queen's Borough, N.Y.
U 1895 LL.B..	McCraney, George Ewan (B.A.)	Rosthern, Sask.
U 1891 LL.B..	McCullough, James	Stouffville.
T 1886 B.C.L..	McCullough, John Wendell	18 Toronto St., Toronto.

T 1900 B.C.L.. McCully, Samuel Bennett.....
T 1900 D.C.L.. McDonald, Herbert Stone.....Brockville.
(*Hon.*)
U 1864 LL.B.. McDonald, James Fletcher.....(Ob.)
U 1889 LL.D.. Macdonald, Sir John A.....(Ob.)
(*Hon.*)
T 1874 D.C.L..
(*Hon.*)
T 1886 B.C.L.. McDonald, Norman.....(Ob.)
V 1887 LL.B.. McDonald, N.....(Ob.)
T 1886 B.C.L.. Macdonald, Walter.....(Ob.)
T 1885 B.C.L.. Macdonell, Angus Claude.....2 Toronto St., Toronto.
T 1902 D.C.L..
U 1848 B.C.L.. Macdonell, Samuel Smith (M.A.).....(Ob.)
U 1858 LL.D..
U 1904 LL.D.. McDougall, John Lorne (M.A.)..Auditor General,
(*Hon.*) Ottawa.
U 1892 LL.B.. McEvoy, John Millar (B.A.).....London.
V 1873 LL.B.. McFadden, William Henry (B.A.).....Brampton.
U 1888 LL.B.. McGillivray, Theodore Augustus.....Whitby.
U 1901 LL.B.. MacGregor. Alexander (B.A.)..Osgoode Hall, Toronto.
T 1892 B.C.L.. McIntosh, John.....(Ob.)
U 1878 LL.B.. McIntyre, Thomas M. (M.A.).....(Ob.)
U 1889 LL.B.. McKay, Robert (B.A.).....51 Carlton St., Toronto.
U 1892 LL.B.. McKay, John Angus (M.A.).....Saginaw.
U 1904 LL.B.. Mackelcan, Frederick Robert..41 Isabella St., Toronto.
U 1898 LL.B.. MacKenzie, Alex. John (B.A.)..154 Carlton St.,
Toronto.
T 1902 D.C.L.. Mackenzie, Garland Crawford..Grace Ch. Rectory,
(*Hon.*) Brantford.
U 1895 LL.B.. Mackenzie, Philip Edward (B.A.).....Rat Portage.
V 1885 LL.B.. McKeown, H. A.....St. John, N.B.
V 1882 LL.B.. McKercher, J. (B.A.).....Montreal.
V 1892 LL.D..
U 1897 LL.B.. McKinnon, Robert Lachlan (B.A.).....Guelph.
V 1868 LL.B.. McLaren, John James (M.A.)..Osgoode Hall, Toronto.
(*Ad eundem*).
V 1888 LL.D..
U 1881 LL.B.. McLaurin, George (B.A.).....Ottawa.
T 1871 D.C.L.. MacLean, John.....(Ob.)
(*Hon.*)
U 1895 LL.B.. McLean, Simon James (B.A.)...Leland Stanford
University, Cal.
U 1872 LL.B.. McLellan, James Alexander (M.A.).....Hamilton.
U 1873 LL.D..
U 1863 LL.B.. McMahon, Thomas Babington.....(Ob.)
U 1849 B.C.L.. McMichael, Daniel (M.A.).....(Ob.)
U 1860 LL.D..
T 1857 D.C.L.. McMurray, William.....(Ob.)
(*Hon.*)
V 1874 LL.B.. McNaughton, Thomas (B.A.).....(Ob.)
U 1899 LL.B.. McNeece, Thomas Ingram (B.A.)..59th and
Madison Ave., New York, N.Y.
U 1873 LL.B.. MacNish, Neil (B.A.).....Cornwall.
U 1874 LL.D..
U 1887 LL.B.. McPherson, Robert Urquhart (B.A.)..16 King St.
W., Toronto.

U 1877 LL.B.. MacWilliam, William (M.A.) .110 College St., Toronto.
U 1897 LL.B.. McWilliams, Roland Fairbairn (B.A.).....Peterboro.
U 1904 LL.D.. Macklem, Thomas Clark Street...Provost Trinity
(*Hon.*) Coll., Toronto.

T 1893 D.C.L.. Machray, Robert.....(Ob.)
(*Hon.*)
T 1855 B.C.L.. Magrath, Charles.....(Ob.)
T 1863 D.C.L..
U 1892 LL.B.. Mallon, James Woods (B.A.)...Osgoode Hall, Toronto.
U 1862 LL.B.. Marling, Alexander.....Toronto.
U 1882 LL.B.. Marsh, Alfred Henry (B.A.)...164 Jarvis St., Toronto.
U 1899 LL.B.. Martin, Clara Brett (B.A.)...100 McKinnon Bldg.,
T 1897 B.C.L.. Toronto.
T 1891 D.C.L.. Martin, Edward.....(Ob.)
(*Hon.*)
T 1894 B.C.L.. Martin, Henry Jasper.....43 Adelaide St. E., Toronto.
U 1901 LL.B.. Matheson, Hugh.....Caledon East.
V 1888 LL.B.. Maxwell, David A. (B.A.).....Windsor.
U 1888 LL.B.. Mayberry, Charles Alexander (B.A.).....Stratford.
V 1890 LL.B.. Mellish, John Thomas.....Charlottetown, P.E.I.
U 1872 LL.B.. Meredith, William Ralph....4 Lamport Ave., Toronto.
U 1889 LL.D..
(*Hon.*)
T 1897 B.C.L.. Mikel, William Charles.....Belleville.
T 1865 D.C.L.. Miller, James Andrews.....(Ob.)
T 1873 B.C.L..
T 1902 D.C.L.. Miller, John Ormsby.....St. Catharines.
U 1861 LL.B.. Miller, William Nicholas.....50 St. Albans, Toronto.
V 1873 LL.B.. Mills, David.....(Ob.)
U 1892 LL.D.. Mills, James (M.A.)..Chairman, Railway Commission,
(*Hon.*) Ottawa.
T 1901 D.C.L.. Mills, William Lennox.....Kingston.
(*Hon.*)
U 1904 LL.D.. Minot, Charles Sedgwick..Harvard Medical School,
(*Hon.*) Boston, Mass.
U 1896 LL.B.. Moir, John Alexander (B.A.).....Manotick.
U 1863 LL.B.. Moore, George Edward.....Toronto.
U 1874 LL.B.. Moore, John (M.A.).....Cookstown, Minn.
U 1894 LL.B.. Moore, Lyman Aubrey (B.A.).....(Ob.)
T 1896 B.C.L.. Moore, William James.....Madoc.
U 1892 LL.B.. Moran, William James (B.A.).....Winnipeg.
T 1856 B.C.L.. Morphy, Henry Brindley.....(Ob.)
T 1866 D.C.L..
T 1899*B.C.L.. Morse, Charles...Deputy Registrar, Exchequer Court,
T 1900 D.C.L.. Ottawa.
U 1900 LL.D.. Moss, Charles.....547 Jarvis St., Toronto.
(*Hon.*)
U 1895 LL.B.. Moss, Charles Alexander (B.A.)..320 St. George St.,
Toronto.
U 1889 LL.D.. Mowat, Oliver.....(Ob.)
T 1902 D.C.L..
(*Hon.*)
U 1873 LL.B.. Muir, John (M.A.).....(Ob.)
T 1891 B.C.L.. Muirhead, George Heron.....Brantford.
U 1894 LL.D.. Mulock, William (M.A.).....518 Jarvis St., Toronto.
(*Hon.*)

U 1876 LL.B.. Murdock, Andrew (M.A.).....Springford.
U 1884 LL.D..
U 1899 LL.B.. Murray, Alexander George.....Gore Bay.
U 1899 LL.D.. Murray, Sir John.....Edinburgh, Scotland.
(*Hon.*)

U 1881 LL.B.. Nason, Henry (B.A.).....Winnipeg, Man.
U 1885 LL.B.. Nason, Joseph (B.A.).....16 King St. W., Toronto.
V 1872 LL.D.. Nelles, S. S.....(Ob.)
U 1899 LL.D.. Newcomb, Simon.....Washington, D.C.
(*Hon.*)
V 1874 LL.B.. Nichol, Thomas.....(Ob.)
V 1881 LL.D..

T 1886 D.C.L.. Oakeley, Sir Herbert.....(Ob.)
(*Hon.*)
U 1861 LL.B.. O'Brien, William Edward.....Shanty Bay.
U 1901 LL.B.. O'Donoghue, John George.....95 D'Arcy St., Toronto.
T 1899 B.C.L..
U 1861 LL.B.. O'Gara, Martin.....Ottawa.
U 1879 LL.B.. O'Neil, Cornelius John.....Chatham.
V 1882 LL.D.. Ormiston, William.....(Ob.)
U 1885 LL.B.. Ormiston, William Smith (B.A.).....Uxbridge.
T 1894 B.C.L.. O'Rourke, Thomas Alfred.....Trenton.
U 1862 LL.B.. Osler, Britton Bath.....(Ob.)
T 1892 D.C.L.. Osler, Featherston.....125 College St., Toronto.
(*Hon.*)
U 1899 LL.D.. Osler, William.....Prof. Oxford Univ., Oxford, Eng.
(*Hon.*)
T 1902 D.C.L..
(*Hon.*)
U 1876 LL.B.. O'Sullivan, Denis Ambrose (M.A.).....(Ob.)

T 1875 D.C.L.. Palmer, Arthur.....(Ob.)
(*Hon.*)
U 1887 LL.B.. Palmer, James Milton (B.A.).....Whitby.
U 1860 LL.B.. Papps, George Sudlow.....Hamilton.
T 1899 D.C.L.. Parker, Sir Horatio Gilbert..Carlton House Terrace,
(*Hon.*) London, S.W.. Eng.
U 1896 LL.B.. Parker, William Ruston Percival (B.A.).Toronto
General Trusts, cor. Yonge and Colborne Sts., Toronto.
T 1898 D.C.L.. Parkin, George R.....Rhodes Scholarship Office,
(*Hon.*) London, Eng.
T 1877 D.C.L.. Parnell, Thomas Alex.....Rochester, N.Y.
(*Hon.*)
T 1865 B.C.L.. Paterson, Charles William.....(Ob.)
U 1887 LL.B.. Paterson, George (B.A.).....Deloraine, Man.
U 1897 LL.B.. Paterson, John Lawrence (B.A.).....Ingersoll.
U 1896 LL.B.. Patmore, Lewis Warner (B.A.).....Elora.
U 1894 LL.D.. Paton, Francis Landey.....Princeton, N.J.
(*Hon.*)
U 1848 B.C.L.. Patton, James.....(Ob.)
U 1858 LL.D..
T 1857 D.C.L.. Patton, Henry.....(Ob.)
(*Hon.*)
V 1872 LL.B.. Payne, William L.....Colborne.
T 1893 D.C.L.. Pearson, John.....Trinity Sq., Toronto.
(*Hon.*)

U 1891 LL.B.. Peat, James Bonner (M.A.) .....Petrolea.
U 1862 LL.B.. Penton, Edward.....24 Adelaide St. E., Toronto.
T 1899 B.C.L.. Peterson, Nolton Harvey.....
U 1896 LL.B.. Phillips, John Davidson (B.A.) .....(Ob.)
T 1887 D.C.L.. Pinkham, William Cyprian..Bishop's Court, Calgary,
(*Hon.*) N.W.T.
U 1893 LL.B.. Pope, Henry Colin (B.A.) .....Strathroy.
T 1889 D.C.L.. Potter, Eliphalat N.....(Ob.)
(*Hon.*)
T 1877 B.C.L.. Poussette, Alfred Passmore (B.A.) .....Peterboro.
V 1891 LL.B.. Power, John Joseph (B.A.) .....Halifax, N.S.
T 1898*B.C.L..
T 1898 D.C.L..
T 1902 B.C.L.. Powley, Eva Maude (B.A.) .....Port Arthur.
U 1866 LL.B.. Preston, David Hiram.....Napanee.
U 1888 LL.B.. Preston, John Alexander Victor (B.A.)..Grand Valley.
T 1894*B.C.L.. Pride, James Allan.....Biedlington, Yorks.
T 1897 D.C.L..
U 1897 LL.B.. Proctor, Frank Bertram (B.A.) .....Ottawa.
U 1872 LL.D.. Punshon, William. .....(Ob.)
V 1875 LL.B.. Purslow, Adam. .....(Ob.)
V 1881 LL.D..

T 1882 B.C.L.. Radcliff, Charles Edwin Seymour.....Winchester.
T 1886 B.C.L.. Raney, William Edgar.....Toronto.
U 1897 LL.D.. Rayleigh, Lord. .....London, Eng.
U 1862 LL.B.. Read, Frederick Arthur.....(Ob.)
U 1902 LL.D.. Reeve, Richard Andrews (B.A., M.D.)..22 Shuter St.,
(*Hon.*) Toronto.
U 1882 LL.B.. Reid, Joseph (M.A.) .....Dundas.
T 1902*B.C.L.. Reid, Robert Alexander.....Sydney, C.B.
U 1902 LL.D.. Remsen, Ira..President Johns Hopkins University,
(*Hon.*) Baltimore, Md., U.S.A.
V 1889 LL.D.. Reynar, Alfred H. (M.A.)...Victoria College, Toronto.
(*Hon.*)
U 1904 LL.B.. Richardson, John Turner...312 Temple Bldg., Toronto.
V 1878 LL.B.. Riddell, William Renwick (B.A., B.Sc.) .....
109 St. George St., Toronto.
U 1881 LL.B.. Ridout, Trevelyan. .....(Ob.)
U 1904 LL.B.. Richardson, John Turner (B.A.)..312 Temple Bldg.,
Toronto
U 1848 B.C.L.. Roaf, John (M.A.) .....(Ob.)
T 1897 D.C.L.. Robertson, Sir George Scott.....London, Eng.
(*Hon.*)
U 1848 LL.B.. Robertson, Henry. .....Collingwood.
U 1904 LL.B.. Robertson, James Ernest....Box 756, Winnipeg, Man.
U 1903 LL.D.. Robertson, James W.....Ottawa.
(*Hon.*)
V 1883 LL.B.. Robertson, William John (B.A.) .....St. Catharines.
U 1887 LL.B.. Robinette, Thomas Cowper (B.A.)..15 Toronto St.,
Toronto.
T 1879 D.C.L.. Robinson, Charles Walker (B.A.)..Beverly House,
(*Hon.*) Mitcham Common, Surrey, Eng.
U 1903 LL.D.. Robinson, Christopher (M.A.)....Beverly House,
T 1902 D.C.L.. 266 Richmond St. W., Toronto.
(*Hon.*)
U 1896 LL.B.. Robinson, Samuel Hume Blake(B.A.).Minnedosa, Man.
U 1892 LL.B.. Rodd, John Henry (B.A.) .....Windsor.

T 1888 B.C.L.. Rogers, Frederick.....Sault Ste. Marie, Ont.
T 1893 D.C.L..
T 1890*D.C.L.. Rollit, Sir Albert. . .....(Ob.)
V 1859 LL.D.. Rolph, John. . . ..(Ob.)
(*Hon.*)
U 1892 LL.B.. Rose, Hugh Edward (B.A.)..9 Madison Ave., Toronto.
V 1867 LL.B.. Rose, John Edward (M.A.).....(Ob.)
V 1885 LL.D..
U 1895 LL.B.. Ross, Donald (B.A.).....Barrie.
U 1894 LL.B.. Ross, Duncan Campbell (B.A.).....Strathroy.
V 1883 LL.B.. Ross, George William.....1 Elmsley Place, Toronto.
V 1892 LL.D..
(*Hon.*)
U 1894 LL.D..
(*Hon.*)
U 1885 LL.B.. Ryan, Albert W. (M.A.).....Duluth, Minn.
V 1892 LL.D..
T 1891*B.C.L..
T 1891 D.C.L..
V 1890 LL.B.. Ryckman, Edmund Baird (M.A.).....Toronto.
V 1861 LL.D.. Ryerson, Egerton. . .....(Ob.)

U 1892 LL.B.. Sale, John (B.A.).....Windsor.
U 1858 LL.B.. Sampson, David Ashe (M.A.).....(Ob.)
U 1895 LL.B.. Sampson, Herbert Edmund (B.A.).....Owen Sound.
T 1901 B.C.L.. Sanders, Edgar Charles.....St. Thomas.
U 1904 LL.D.. Saunders, William.....Experimental Farm, Ottawa.
(*Hon.*)
U 1895 LL.B.. Scellen, James Alexander (B.A.).....Berlin.
U 1890 LL.B.. Scott, Charles Duff.....34 Yonge St., Toronto.
U 1892 LL.B.. Scott, John Manning.....Revelstoke, B.C.
U 1890 LL.B.. Scott, William Louis.....Ottawa.
T 1902 D.C.L.. Senkler, William Stephens.....Perth.
(*Hon.*)
U 1897 LL.B.. Sharpe, Samuel Simpson (B.A.).....Uxbridge.
U 1894 LL.B.. Shaw, John Donald (B.A.).....Rodney.
V 1864 LL.B.. Shaw, William Isaac (M.A.)..Principal Wesleyan Theological College, Montreal.
U 1896 LL.D.. Sheraton, James Patterson..Wycliffe College, Toronto.
(*Hon.*)
U 1903 LL.D.. Sherrington, Charles S.....Univ. of Liverpool, Eng.
(*Hon.*)
U 1888 LL.B.. Sifton, Arthur L.....Calgary, Alta.
T 1893 D.C.L.. Sillito, Albert W.....(Ob.)
(*Hon.*)
U 1890 LL.B.. Simpson, Henry Albert.....Nanaimo, B.C.

U 1897 LL.B.. Sims, Harvey James.....Berlin.
T 1896 B.C.L..
U 1893 LL.B.. Sinclair, Arthur H. (M.A.)..46 King St. W., Toronto.
U 1894 LL.B.. Sinclair, Victor Albert (B.A.).....Tillsonburg.
U 1898 LL.B.. Sinclair, William Edmund Newton (B.A.)....Oshawa.
U 1859 LL.B.. Sisson, Jonathan. . .....
T 1888 B.C.L.. Slater, Albert Edward. . .....
U 1865 LL.B.. Smith, A. F.....(Ob.)
V 1888 LL.D.. Smith, Alfred D. . . ..Sackville, N.B.
(*Hon.*)

U 1848 B.C.L.. Smith, Larratt William. . . Summerhill Ave., Toronto.
U 1852 D.C.L..
U 1862 LL.B.. Smith, James Frederick.....25 Toronto St., Toronto.
U 1864 LL.B.. Smith, George Young.....Whitby.
U 1861 LL.B.. Smith, Robert. . . ..(Ob.)
U 1865 LL.B.. Smith, Robert Walker.....
U 1895 LL.B.. Smith, William Albert.....Kingsville.
U 1879 LL.B.. Smythe, Edward Handley (M.A.).....(Ob.)
U 1881 LL.D..
U 1863 LL.B.. Snelling, Richard.....(Ob.)
U 1873 LL.D..
T 1892 B.C.L.. Snider, Fletcher Cameron....18 Toronto St., Toronto.
T 1899 D.C.L..
U 1860 LL.B.. Spencer, Theodore Henry.....(Ob.)
U 1870 LL.D..
V 1875 LL.B.. Spong, J. J. R.....
V 1884 LL.B.. Stafford, Ezra A. (M.A.).....(Ob.)
V 1889 LL.D..
U 1886 LL.B.. Standish, William Ira.....15 Toronto St., Toronto.
U 1859 LL.B.. Stanton, William Irvine.....(Ob.)
U 1890 LL.B.. Starr, James Russell Lovett (B.A.)..46 King St. W., Toronto.
U 1896 LL.B.. Stephens, Llewellyn Frederick (B.A.).....Hamilton.
U 1861 LL.B.. Stephens, Richard Porter.....Toronto.
U 1892 LL.B.. Stewart, Andrew Melville (M.A.)..163 Beverley St., Toronto.
U 1862 LL.B.. Stewart, Hamilton Douglas.....Barrie.
U 1891 LL.B.. Stewart, Thomas Brown Philips (B.A.).....(Ob.)
U 1851 B.C.L.. Stinson, Ebenezer (B.A.).....(Ob.)
V 1869 LL.B.. Stockton, Alfred Augustus.....St. John, N.B.
V 1887 LL.D..
V 1870 LL.B.. Stockton, Charles A.....St. John, N.B.
V 1887 LL.D..
U 1903 LL.D.. (*Hon.*) Lord Strathcona and Mount Royal...London, England.
U 1883 LL.B.. Stratton, William Armstrong (B.A.).....(Ob.)
U 1868 LL.B.. Street, William Purvis Rochfort..21 Walmer Rd., Toronto.
T 1857 D.C.L.. (*Hon.*) Strong, Samuel Spratt.....(Ob.)
V 1885 LL.B.. Strongman, William A (B.A.). . .....Canboro.
V 1890 LL.D..
U 1862 LL.B.. Stuart, Albert Henry.....
U 1894 LL.B.. Stuart, Charles Allan (B.A.).....Calgary, Alta.
U 1868 LL.B.. Sullivan, Dion Cassius.....Toronto.
T 1882 D.C.L.. (*Hon.*) Sullivan, Edward. . . ..(Ob.)
U 1873 LL.B.. Sutherland, Donald George.....(Ob.)
V 1888 LL.B..
T 1889 B.C.L.. Sutherland, William McBeth.....
T 1882 D.C.L.. (*Hon.*) Sweatman, Arthur..See House, Howland Ave., Toronto.
V 1886 LL.B.. Sweet, Edmund. . . . .Brantford.
T 1886 B.C.L.. Symons, David Thorburn....18 King St. W., Toronto.

U 1900 LL.B.. Tasker, Lawrence Hermon (M.A.)..2 W. 120th St., New York.

T 1886 B.C.L..	Taylor, Archibald McAlpine	
U 1873 LL.B..	Taylor, Henry	
U 1874 LL.D..		
U 1890 LL.B..	Taylor, William Benjamin (B.A.)	North American Life, 112 King St. W., Toronto.
U 1896 LL.D.. (*Hon.*)	Teefy, John Read (M.A.)	St. Michael's College, Toronto.
U 1894 LL.B..	Tennant, John Hunter (B.A.)	36 Macdonell Ave., Toronto.
U 1890 LL.B..	Thibaudeau, Augustus James Jackson	Niagara Falls, N.Y.
T 1890 B.C.L..		
U 1891 LL.B..	Thompson, Andrew Thorburn (B.A.)	Cayuga.
U 1903 LL.D.. (*Hon.*)	Thomson, John Joseph	Univ. of Cambridge, Eng.
U 1897 LL.D.. (*Hon.*)	Thomson, William, Lord Kelvin	Glasgow, Scot.
T 1898 D.C.L.. (*Hon.*)	Thorneloe, George	Bishop of Algoma, Sault Ste Marie.
V 1876 LL.B..	Titus, Lorenzo Udolphus Cameron	Grand Marais, Minnesota.
U 1883 LL.B..	Turnbull, John A. (B.A.)	316 Bathurst St., Toronto.
T 1897 D.C.L.. (*Hon.*)	Turner, Sir William	Edinburgh, Scotland.
U 1902 LL.B..	Turville, William David Bruce	Port Arthur.
U 1862 LL.B..	Upper, Martin Campbell	Cayuga.
T 1859 B.C.L..	Vankoughet, Salter	(Ob.)
T 1873 D.C.L..		
T 1855 D.C.L.. (*Hon.*)	VanKoughnet, Philip Michael	(Ob.)
U 1903 LL.B..	Waldie, Robert Stanley (B.A.)	75 Park Rd., Rosedale, Toronto
V 1873 LL.B..	Wallbridge, S. S.	(Ob.)
T 1891 D.C.L.. (*Hon.*)	Walkem, Richard I.	Kingston
T 1904 D.C.L.. (*Hon.*)	Walker, Byron Edmund	Canadian Bank of Commerce Toronto.
U 1874 LL.B..	Walker, William Frederick (M.A.)	(Ob.)
U 1867 LL.B..	Waters, David (M.A.)	(Ob.)
U 1870 LL.D..		
V 1873 LL.B..	Watson, G. H. (B.A.)	20 King St. E., Toronto
V 1877 LL.B..	Watson, L. D. (B.A.)	
V 1878 LL.D..		
U 1889 LL.B..	Watt, David Hill	95 Jarvis St., Toronto.
U 1873 LL.B..	Watt, William (B.A.)	Brantford.
U 1891 LL.B..	Watts, Arthur Edward	Brantford.
U 1890 LL.B..	Webb, Frank Leslie	Colborne.
U 1888 LL.B..	Weir, Archibald (B.A.)	Sarnia.
T 1895 D.C.L.. (*Hon.*)	Welch, Edward Ashurst (M.A.)	St. James Cathedral, Toronto.
U 1903 LL.D.. (*Hon.*)	Welch, William Henry	Johns Hopkins Univ., Baltimore, Md.
T 1901 B.C.L..	Weldon, Isaac Ernest	Lindsay.
U 1904 LL.B..	White, David Budd (B.A.)	Welland.
U 1897 LL.B..	White, Peter (B.A.)	Pembroke.

U 1879 LL.B.. Whiteside, Jacob Lemon.....(Ob.)
U 1902 LL.D.. Whitney, James Pling.....Morrisburg.
(*Hon.*)
T 1902 D.C.L..
(*Hon.*)
T 1902 D.C.L.. Whitney, James Pounder.....Bishop's College,
(*Hon.*) Lennoxville, Que.
U 1850 LL.B.. Wickson, Arthur (M.A.)....20 Portsdown Rd.,
U 1860 LL.D.. Maida Vale, London, Eng.
U 1872 LL.B.. Wilkes, Alfred John.....Brantford.
U 1890 LL.B.. Williams, William James.....Toronto.
U 1888 LL.B.. Willoughby, Wellington Bartley (B.A.)..Moosejaw,
N.W.T.
T 1890 D.C.L.. Wilson, Sir Adam.....(Ob.)
(*Hon.*)
U 1895 LL.B.. Wilson, Gilbert B. (M.A.).....Winnipeg, Man.
V 1872 LL.D.. Wilson, John (M.A.).....(Ob.)
V 1890 LL.B.. Wilson, Joseph E (B.A.).....East Toronto.
V 1895 LL.B.. Wilson, Peter Edmond (B.A.).....Nelson, B.C.
V 1879 LL.B.. Wilson, Richard Wornall (M.A.).....Cobourg.
U 1891 LL.B.. Wilson, William Arthur (B.A.)..320-324 St. James
St. Montreal.
U 1893 LL.B.. Wood, Samuel Casey (B.A.)..60 Victoria St., Toronto.
U 1860 LL.B.. Wood, Samuel George....18-20 King St. W., Toronto.
U 1895 LL.B.. Woods, Sydney Brown (B.A.)....34 Grenville St.,
Toronto.
U 1891 LL.B.. Woodruff, William Emerson (B.A.).....Niagara Falls.
T 1887 B.C.L.. Woodworth, Joseph Frederick.....
T 1893 D.C.L.. Woolworth, James Mills.. Chan. Diocese of Nebraska,
(*Hon.*) Omaha, Nebraska.
T 1883 D.C.L.. Worrell, Clarendon Lamb (M.A.)..“Rector,” Kingston.
(*Hon.*)
T 1880 B.C.L.. Worrell, John Austen (M.A.)..191 John St., Toronto.
T 1898 D.C.L..
(*Hon.*)
T 1856 B.C.L.. Wright, Alfred Francis.....
V 1873 LL.B.. Wright, John A. (B.A.).....Picton.
U 1902 LL.D.. Wright, Robert Ramsay (M.A.)...University of
(*Hon.*) Toronto, Toronto.

T 1893 D.C.L.. Young, Richard.....Bishop of Athabasca, Fort
(*Hon.*) Chippewayan, N.W.T.

BACHELOR OF APPLIED SCIENCE.

1893 B.A.Sc.. Alison, Thomas Henry.....39-41 Cortland St., N.Y.
1904 B.A.Sc.. Angus, Harry Holborn...School of Practical Science, Toronto.
1897 B.A.Sc.. Angus, Robert William..School of Practical Science, Toronto.
1901 B.A.Sc.. Ardagh, Edward Gowan Russell..28 Leopold St., Toronto.
1896 B.A.Sc.. Armstrong, John.....Can. N. R.R., Swan River, Man.

1897 B.A.Sc.. Bain, James Watson.....Toronto.
1894 B.A.Sc.. Ballantyne, Henry F.....20 Nassau St., N.Y.
1901 B.A.Sc.. Barley, Joseph Henry.....Mitchell.
1902 B.A.Sc.. Barrett, Russel Henry..Office J. L. Morris, Pembroke, Ont.
1895 B.A.Sc.. Beauregard, Armand Toutant..U. S. Improv. Co., Philadelphia.
1903 B.A.Sc.. Blair, William John.....New Liskeard.
1902 B.A.Sc.. Boswell, Maitland Crease..Cornell Univ., Ithaca, N.Y.
1899 B.A.Sc.. Boyd, Walter Halero.....Toronto.
1902 B.A.Sc.. Brandon, Edgar Thomas John...Ontario Power Co., Niagara Falls.
1903 B.A.Sc.. Brereton, Wilfred Proctor..Heyl & Patterson Mfg Co., Pittsburg, Pa.
1896 B.A.Sc.. Brodie, William Michael.....Pendrith & Co., Toronto.
1895 B.A.Sc.. Bucke, William Augustus..Care Gen. Elec. Co., Toronto.
1900 B.A.Sc.. Burnside, John Thrift Meldrum.....Toronto.

1898 B.A.Sc.. Carpenter, Henry Stanley.....Berlin.
1899 B.A.Sc.. Carter, William Edward Hall.....Toronto.
1903 B.A.Sc.. Chace, William Gregory..International Railway Co., Niagara Falls.
1903 B.A.Sc.. Chadsey, Stanley Bishop.....Hamilton.
1898 B.A.Sc.. Charlton, Harry Williams.....Hanover.
1894 B.A.Sc.. Chewett, James Henry.....83½ York St., Toronto.
1903 B.A.Sc.. Christie, William.....Markerville, Alta.
1900 B.A.Sc.. Chubbock, Leonard Burrows.....Pittsburg, Pa.
1902 B.A.Sc.. Cockburn, James Roy..School of Practical Science, Toronto, Ont.
1900 B.A.Sc.. Coulthard, Robert Wilson....133 Bedford Rd., Toronto.
1901 B.A.Sc.. Craig, John Alexander.....37 Spadina Rd., Toronto.
1903 B.A.Sc.. Culbert, Milton Thomas..University of Toronto, Toronto, Ont.

1901 B.A.Sc.. Davison, John Emery.....237 College St., Toronto.
1902 B.A.Sc.. De Cew, Judson Albert...Canada Paper Co., Windsor Mills, Que.
1901 B.A.Sc.. Dickson, Gerard William.....230 Carlton St., Toronto.
1901 B.A.Sc.. Dixon, Howard Alexander.....Eglinton.
1896 B.A.Sc.. Dobie, James Samuel.....Port Arthur.

1902 B.A.Sc.. Eason, David Evans.....Peterborough.
1904 B.A.Sc.. Edwards, William Milton..School of Practical Science, Toronto.
1897 B.A.Sc.. Elliott, Harris Proudfoot.....London.
1903 B.A.Sc.. Empey, John Morgan....Dept. of Interior, Ottawa, Ont.
1895 B.A.Sc.. Ewart, John Albert.....Ottawa.

1904 B.A.Sc.. Fensom, Charles Joseph..School of Practical Science, Toronto.
1901 B.A.Sc.. Foreman, Walter Everest.....Walkerville.

1904 B.A.Sc.. Gaby, Frederick Arthur..School of Practical Science, Toronto.
1903 B.A.Sc.. Gagné, Stanislas..Office of W. T. Jennings, C.E., Toronto.
1904 B.A.Sc.. Gardiner, John Carlton..School of Practical Science, Toronto.
1903 B.A.Sc.. Gibson, Alfred Earl..School of Practical Science, Toronto.
1904 B.A.Sc.. Gibson, Norman Rothwell..School of Practical Science, Toronto.
1904 B.A.Sc.. Gillespie, Peter....School of Practical Science, Toronto.
1894 B.A.Sc.. Goodwin, J. Bowman.....Niagara Falls, N.Y.
1899 B.A.Sc.. Grant, William Frederick.....Toronto.
1898 B.A.Sc.. Gray, Alexander Thomas.....Toronto.
1901 B.A.Sc.. Guy, Frederick Edgar.....Columbus.

1904 B.A.Sc.. Hamilton, James Frederick..School of Practical Science, Toronto.
1900 B.A.Sc.. Hare, Wilfred Almon.....Scranton, Pa.
1902 B.A.Sc.. Harvey, Charles.....Indian Head, Assa.
1901 B.A.Sc.. Hemphill, William.....21 Homewood Ave., Toronto.
1895 B.A.Sc.. Herald, William John.....Johnstown, Pa.
1897 B.A.Sc.. Haight, Harry Varcoe.....Sparta.
1897 B.A.Sc.. Harkness, Andrew Harkness.....Irena.
1901 B.A.Sc.. Holcroft, Herbert Spencer..182 Bloor St. W., Toronto.
1896 B.A.Sc.. Hull, Henry Stanford.....Waynesboro, Pa.

1894 B.A.Sc.. James, Darrell Denman.....Michipicoten Harbor.
1893 B.A.Sc.. James, Oscar Sully.....17 Richmond St. E., Toronto.
1895 B.A.Sc.. Job, Herbert E.....Hamilton.
1895 B.A.Sc.. Johnson, Sydney Munnings.....Greenwood, B.C.
1895 B.A.Sc.. Johnston, Arthur Cameron.....Lorain, O.
1902 B.A.Sc.. Johnston, John Alexander..G. T. P. Ry. Survey, Winnipeg, Man.

1894 B.A.Sc.. Keele, Joseph.....Ottawa.
1903 B.A.Sc.. Knight, Richard.....Department of Interior, Ottawa.
1899 B.A.Sc.. Kormann, John Stephen.....Toronto.

1894 B.A.Sc.. Laidlaw, James Turnbull.....Fort Steele, B.C.
1893 B.A.Sc.. Laing, Albert Thomas.....Toronto.
1903 B.A.Sc.. Langmuir, Frederick Leighton..University of Freiburg, in Breisgau, Germany.
1893 B.A.Sc.. Laschinger, Edgar Jacob.....Johannesburg, S.A.
1901 B.A.Sc.. Latham, Richard.....Eglinton.
1893 B.A.Sc.. Lawson, William.....Alvarado, Cal.
1893 B.A.Sc.. Lea, William Arthur.....Mexico, Mexico.
1894 B.A.Sc.. McAllister, Alexander Laughton.....Trenton, N.J.
1895 B.A.Sc.. McAllister, John Edgar.....Hamilton.
1893 B.A.Sc.. McAree, John.....Rat Portage.
1897 B.A.Sc.. Macallum, Andrew Fullerton.....Toronto.
1897 B.A.Sc.. Macbeth, Charles William.....London.
1904 B.A.Sc.. McBride, Albert Hillier..School of Practical Science, Toronto.

1893 B.A.Sc.. McEntee, Bernard.....28 King St. E., Toronto.
1904 B.A.Sc.. McFarlane, John Alexander..School of Practical Science, Toronto.
1896 B.A.Sc.. McGowan, John (B.A.).....Toronto.
1896 B.A.Sc.. McKinnon, Herbert Lachlan.....Cleveland, O.
1904 B.A.Sc.. MacKintosh, Douglas.....Pleasant St., Baltimore, Md.
1901 B.A.Sc.. McMillan, James Goldie.....Dutton.
1894 B.A.Sc.. McPherson, Archibald John.....Brockville.
1895 B.A.Sc.. McTaggart, Angus Lachlin.....Scranton, Pa.
1902 B.A.Sc.. McVean, Harold Gordon..S.P.S., Univ. of Toronto, Toronto.
1897 B.A.Sc.. Martin, Thomas.....Wexford.
1894 B.A.Sc.. Merrill, Edward Belden (B.A.).....Pittsburg, Pa.
1893 B.A.Sc.. Milne, Charles Goodfellow.....Hamilton.
1896 B.A.Sc.. Mines, William Henry.....Cleveland, O.
1895 B.A.Sc.. Minty, William.....Bolton, Lancashire, Eng.
1894 B.A.Sc.. Mitchell, Charles Hamilton.....Niagara Falls.
1900 B.A.Sc.. Monds, William.....Toronto.
1901 B.A.Sc.. Neelands, Ernest Victor.....Lindsay.
1904 B.A.Sc.. Nevitt, Irving Heward..School of Practical Science, Toronto.

1904 B.A.Sc.. Oliver, Ernest Warren..School of Practical Science, Toronto.

1904 B.A.Sc.. Pace, John Douglas....School of Practical Science, Toronto.
1904 B.A.Sc.. Patten, Benjamin Bell..School of Practical Science, Toronto.
1904 B.A.Sc.. Plunkett, Thomas Hartley...School of Practical Science, Toronto.
1901 B.A.Sc.. Pope, Alfred Samuel Howe....70 Spadina Rd., Toronto.
1903 B.A.Sc.. Powell, George Giles..Canadian Niagara Falls Power Co., Toronto.
1902 B.A.Sc.. Price, Harold Wilberforce...S.P.S., Univ. of Toronto, Toronto.

1900 B.A.Sc.. Revell, George Ernest.....Peterborough.
1900 B.A.Sc.. Richards, Edward.....Toronto.
1901 B.A.Sc.. Roaf, James Richardson.....30 Charles St., Toronto.
1903 B.A.Sc.. Robertson, Harold Denmark..Westinghouse Electric and Manufacturing Co., Pittsburg, Pa.
1898 B.A.Sc.. Robinson, Arthur Herbert Ashburner....Peterborough.
1902 B.A.Sc.. Rust, Henry Preston...Canadian Niagara Power Co., Niagara Falls.
1902 B.A.Sc.. Sauer, Max Veitch..Canadian Niagara Power Co., Niagara Falls.
1901 B.A.Sc.. Saunders, Henry William.....Petrolea.
1900 B.A.Sc.. Shanks, Thomas.....Calgary, N.W.T.
1895 B.A.Sc.. Shields, James Dodgson.....Rat Portage.
1899 B.A.Sc.. Shipley, Albert Edward.....Cheltenham.
1903 B.A.Sc.. Sinclair, Duncan.....G. T. Ry., Stratford.
1902 B.A.Sc.. Smallpiece, Frank Clifford..Canadian General Electric Co., Peterborough, Ont.
1898 B.A.Sc.. Smiley, Richard Wellington.....Seaforth.
1904 B.A.Sc.. Smith, Henry Gilbert..School of Practical Science, Toronto.

1894 B.A.Sc.. Speller, Frank Newman. . . . . .Toronto.
1894 B.A.Sc.. Squire, Richard Herbert.....Brantford.
1902 B.A.Sc.. Stevenson, William Harrington..Griffin Wheel Co., Chicago, Ill.
1898 B.A.Sc.. Stull, William Walter. . . . . .Georgetown.
1903 B.A.Sc.. Sutherland, William H..N.W. & B.I. Telephone Co., Vancouver, B.C.

1903 B.A.Sc.. Teasdale, Charles Montgomery.....Prince Albert, Sask.
1900 B.A.Sc.. Tennant, David Cowan.....Montreal.
1901 B.A.Sc.. Tennant, William Cowan. . . . . (Ob.)
1893 B.A.Sc.. Thomson, Richard M.....Johannesburg, S.A.
1901 B.A.Sc.. Thorne, Stewart Mills.....9 Queen's Park, Toronto.
1901 B.A.Sc.. Thorold, Frederick Walter.469 Dovercourt Rd., Toronto.
1904 B.A.Sc.. Trees, Samuel Lee..School of Practical Science, Toronto.
1896 B.A.Sc.. Tremaine, Richard Charles Cecil.....Exeter.
1900 B.A.Sc.. Wagner, William Emile.....Severn Bridge.
1898 B.A.Sc.. Weekes, Mellville Bell.....Brantford.
1901 B.A.Sc.. Weir, Harold McIvor. . . . . .Brantford.
1899 B.A.Sc.. Williamson, David Allen.....Jarvis.
1904 B.A.Sc.. Wilson, Norman Douglas..School of Practical Science. Toronto.
1893 B.A.Sc.. Wright, Charles H. C.....Toronto.
1902 B.A.Sc.. Wright, Robert Thomson.....

1903 B.A.Sc.. Zahn, Herman Jacob....203 Market St., Pittsburg, Pa.

GRADUATES IN ENGINEERING.

1898 C.E.. Alison, Thomas Henry (B.A.Sc.).....Toronto.
1898 C.E.. Ashbridge, Wellington Thomas.....London.
1893 C.E.. Bowman, Frank Meyer.....
1895 C.E.. Bowman, Arthur Meyer.....
1897 M.E.. Buck, Maurice Andrews.....Kaslo, B.C.
1892 C.E.. Chewett, James H.....Toronto.
1903 E.E.. Chubback, Leonard Burrows.....
1900 C.E.. Connor, Arthur William (B.A.).....Hamilton.
1902 M.E.. Elliott, Harris Proudfoot.....
1901 C.E.. Francis, Walter Joseph.....Peterborough.
1900 C.E.. Haultain, Herbert Edward Terrick.....Kaslo, B.C.
1893 C.E.. Innes, W. Livingstone.....London.
1901 M.E.. Johnston, Arthur Cameron.....Lorain, O., U.S.A.
1886 C.E.. Kennedy, J. H.....St. Thomas.
1900 M.E.. Laidlaw, James Turnbull.....Fort Steele.
1895 C.E.. McAllister, James Edgar.....99 Wilcox St., Toronto.
1901 C.E.. McDowall, Robert.....Owen Sound.
1898 C.E.. Mitchell, Charles Hamilton.....Niagara Falls.
1896 C.E.. Moore, James Edwin Alexander.....Bellevue, Penn.
1885 C.E.. Morris, J. L.....Smith's Falls.
1896 E.E.. Ross, Robert Alexander.....Peterboro.
1892 C.E.. Thomson, T. Kennard.....Brooklyn, N.Y.
1894 C.E.. Tyrrell, Henry Grattan.....New Britain, Conn., U.S.
1889 C.E.. Tyrrell, J. W.....Hamilton.
1900 M.E.. White, Arthur Veitch. . . . . .Toronto.

GRADUATES IN DENTISTRY.

1894 D.D.S.. Abbott, Chester Neterville.....London.
1899 D.D.S.. Abbott, Edward C.....London.
T 1901 D.D.S.. Abbott, Henry Randolph.....London.
(*Honoris causa*).
1896 D.D.S.. Adams, Williams Fawcett.....Toronto.
1902 D.D.S.. Alexander, Robert.....Galt.
1895 D.D.S.. Allen, Alexander Hilldane.....Paisley.
1890 D.D.S.. Allen, George Powell.....Farewell.
1900 D.D.S.. Amy, Wilmor Bertrand Thomas.....Toronto.
1894 D.D.S.. Anderson, David Alton.....Mitchell.
T 1896 D.D.S.. Anderson, Duncan MacKenzie (M.D., C.M.).....
(*Hon.*) 241 Wellesley St., Toronto.
T 1904 D.D.S.. Anderson, Hercules.....Blenheim, N.Z.
1892 D.D.S.. Anderson, Stanley.....Mitchell.
1890 D.D.S.. Armstrong, John Alexander.....Ottawa.
1899 D.D.S.. Armstrong, John Wesley.....Toronto.
1896 D.D.S.. Armstrong, Robert Manning.....Peterboro'.
1900 D.D.S.. Armstrong, Robert Milton.....Ottawa.
1900 D.D.S.. Armstrong, Thomas Brown.....Stouffville.
1903 D.D.S.. Arnold, Ernest Franklin.....Langdon, N.D.
1900 D.D.S.. Atkinson, James Robert.....Priceville.
1892 D.D.S.. Aykroyd, Samuel Augustus.....Kingston.

1898 D.D.S.. Babcock, Andrew Almon.....Brantford.
1903 D.D.S.. Badgley, Frederick Nichol....77 Avenue Rd., Toronto.
1904 D.D.S.. Bagshaw, Daniel Judson.....Valentyne.
1894 D.D.S.. Baird, David.....Uxbridge.
1897 D.D.S.. Baird, David.....Ottawa.
1903 D.D.S.. Baker, Ernest Symons.....464 Yonge St., Toronto.
1903 D.D.S.. Bald, George William.....Sebringville.
1891 D.D.S.. Ball, George L.....Toronto.
T 1904 D.D.S.. Ball, Leonard.....Blenheim, N.Z.
1896 D.D.S.. Ball, Thomas Earls.....Harriston.
1903 D.D.S.. Ball, William Hamilton Walton.....Port Hope.
1899 D.D.S.. Ballachey, Frederic Allen.....Brantford.
1899 D.D.S.. Ballachey, Panayote Percy.....Brantford.
1898 D.D.S.. Bannerman, Harvey John Mills.....Toronto.
1900 D.D.S.. Barker, Earl Stanley.....Toronto.
1898 D.D.S.. Barker, John Wesley.....Uxbridge.
1900 D.D.S.. Bartlam, Samuel Heber.....Toronto.
1899 D.D.S.. Barrett, Lawrence Athelstane.....Walkerton.
1897 D.D.S.. Baxter, Frederick Hamilton Achison.....London.
T 1902 D.D.S.. Beam, Charles Oliver.....St. Catharines.
1897 D.D.S.. Bean, Charles Edwin.....Bright.
1898 D.D.S.. Beaton, Donald Hugh.....Orillia.
1898 D.D.S.. Beattie, George Albert.....Ottawa.
1904 D.D.S.. Bedingfield, Howard Ernest.....Kemptville.
T 1893 D.D.S.. Beemer, Frederick E.....(Ob.)
1890 D.D.S.. Belden, George Franklin.....Molesworth.
1899 D.D.S.. Bell, Charles Bird.....St. George.
T 1895 D.D.S.. Bell, Henry Wallace.....
1895 D.D.S.. Bell, Henry Wallace.....Merrickville.
1896 D.D.S.. Bell, James Maxwell.....Nassagaweya.
1894 D.D.S.. Bell, James Wycliffe.....Hamilton.
1899 D.D.S.. Bell, William Thomas.....Toronto.

T	1898	D.D.S..	Bennett, Frank Ernest.....
	1893	D.D.S..	Bentley, George Albert.....Forest.
	1900	D.D.S..	Bentley, William Joseph.....London.
	1898	D.D.S..	Berry, R. N.....
	1892	D.D.S..	Billings, Ernest Arthur.....Glencoe.
	1890	D.D.S..	Binkley, Mark Ferguson.....Carlisle.
	1890	D.D.S..	Black, D. Allan.....Elora.
	1892	D.D.S..	Black, James A.....Kingston.
	1904	D.D.S..	Black, James Edward.....Rockwood.
	1900	D.D.S..	Bonnycastle, Gerald Carlow.....Campbellford.
	1890	D.D.S..	Bower, Ira.....Ottawa.
T	1902	D.D.S..	Bower, Jno. Campbell.....Ottawa.
	1895	D.D.S..	Bowerman, Cornelius.....Mitchell.
	1899	D.D.S..	Bowles, Manly.....Brampton.
	1899	D.D.S..	Bowles, William Herbert.....Orangeville.
	1891	D.D.S..	Boyes, Herbert Dawes.....San Francisco.
	1904	D.D.S..	Brace, Harry Wilfred.....Brockville.
	1904	D.D.S..	Braddon, Morley Evart.....London.
	1903	D.D.S..	Bradley, Joseph Arthur.....Lansdowne.
	1897	D.D.S..	Brereton, Ewart Lount.....Schomberg.
T	1895	D.D.S..	Brethour, William Arthur.....
	1902	D.D.S..	Brett, James Allen.....Alliston.
	1900	D.D.S..	Briggs, Frank Courtney Heaton.....
	1896	D.D.S..	Britton, Frank.....(Ob.)
	1902	D.D.S..	Britton, Frederick.....Brantford.
	1900	D.D.S..	Broughton, Albert James.....
	1902	D.D.S..	Brown, Andrew.....Fergus.
	1899	D.D.S..	Brown, Claude.....London.
	1889	D.D.S..	Brown, Frederick Judson.....Port Hope.
	1896	D.D.S..	Brown, John James.....Woodstock.
	1904	D.D.S..	Brown, John Perrin.....Cobourg.
	1904	D.D.S..	Brown, Walter Norman.....546 Church St., Toronto.
	1895	D.D.S..	Brown, William Charles.....Kemptville.
T	1898	D.D.S..	Brownlee, Wallace Allan.....
	1895	D.D.S..	Brownlee, Will. Jay.....Kemptville.
	1895	D.D.S..	Bruce, William James.....Listowel.
T	1902	D.D.S..	Bruce, William Milton.....
	1897	D.D.S..	Buchanan, Frank.....Galt.
	1898	D.D.S..	Buchanan, Washington.....Galt.
	1900	D.D.S..	Budge, John Victor.....
	1898	D.D.S..	Bulmer, William Henry.....Berlin.
	1895	D.D.S..	Burgess, Harold Fubister.....Carleton Place.
	1896	D.D.S..	Burnet, William.....Galt.
	1898	D.D.S..	Burnett, Arthur Crawford.....Galt.
	1897	D.D.S..	Butler, Joseph John Mumford.....Toronto.
	1890	D.D.S..	Butler, Thomas.....Toronto.
	1904	D.D.S..	Butler, Thomas Elmer Clifton...262 Clinton St., Toronto.
T	1896	D.D.S..	Cæsar, George Stevens.....34 Grosvenor St., Toronto.
(*Honoris causa*).			
	1894	D.D.S..	Cameron, John Donald.....Renfrew.
	1899	D.D.S..	Campbell, Archibald Jirvin.....Toronto.
	1900	D.D.S..	Campbell, Edward Cassidy.....Belwood.
	1902	D.D.S..	Campbell, George Harold.....Orangeville.
	1901	D.D.S..	Campbell, Kenneth Charles.....Toronto.

	1896	D.D.S..	Campbell, Lewis Godfrey.....Mount Forest.
	1897	D.D.S..	Campbell, Samuel John.....London.
	1889	D.D.S..	Carrique, James Henry.....Milton.
	1904	D.D.S..	Carruth, Robert Mills.....Renfrew.
	1890	D.D.S..	Cavanagh, Milton.....Toronto.
	1895	D.D.S..	Cavanagh, William Bernard.....Cornwall.
	1899	D.D.S..	Church, J. Mills.....Aylmer, Que.
	1901	D.D.S..	Chambers, James Shelley.....Toronto.
	1898	D.D.S..	Charbonneau, J. A.....
	1889	D.D.S..	Clark, Angus M.....Woodstock.
	1899	D.D.S..	Clark, Charles Henry Richard.....Barrie.
	1889	D.D.S..	Clark, Donald.....Hamilton.
	1893	D.D.S..	Clark, Harold.....Toronto.
	1899	D.D.S..	Clark, Hezekiah Allen.....Kemptville.
	1898	D.D.S..	Clarke, Mason Jellyman.....Belleville.
	1904	D.D.S..	Clarkson, Charles Harold...N.E. cor. Bloor and Yonge Sts., Toronto.
	1902	D.D.S..	Clarkson, Percy Edward...119 Howland Ave., Toronto.
	1889	D.D.S..	Cleary, Nelson Willard.....Renfrew.
T	1893	D.D.S..	Clemes, Samuel Richard (M.D., C.M.).....Brampton.
	1894	D.D.S..	Cobban, Charles P.....26 Gerrard St. W., Toronto.
	1893	D.D.S..	Coghlan, Frederick Thomas.....Guelph.
	1898	D.D.S..	Coghlan, Joseph Sweetnan Patrick.....Guelph.
T	1902	D.D.S..	Cohen, Percy Brighton...West Maitland, N.S.W., Australia.
	1900	D.D.S..	Colborne, Herbert.....Hyndman.
T	1893	D.D.S..	Colter, Charles Fluke.....
	1904	D.D.S..	Conboy, Frederick Joseph.....Dovercourt.
	1893	D.D.S..	Cook, George H.....Toronto.
	1898	D.D.S..	Cooke, Charles Alger.....Blyth.
	1903	D.D.S..	Coram, George Henry.....Drayton.
T	1893	D.D.S..	Coram, John G.....
	1891	D.D.S..	Corbett, W. Francis.....
	1904	D.D.S..	Corrigan, Charles Arthur...411 Sackville St., Toronto.
	1895	D.D.S..	Corrigan, Charles Wesley..265 Wellesley St., Toronto.
	1903	D.D.S..	Corrigan, Matthew Poole.....Strathroy.
	1899	D.D.S..	Cowen, Robert Hamilton.....Toronto.
	1899	D.D.S..	Crane, Henry Oliver.....Toronto.
	1896	D.D.S..	Croll, Herbert Alexander.....Chatham.
	1894	D.D.S..	Cross, Milton Fletcher.....Vankleek Hill.
	1902	D.D.S..	Cummer, William Ernest.....Hamilton.
	1897	D.D.S..	Cummings, Albert Edward.....Bond Head.
	1889	D.D.S..	Cunningham, Emerson.....Collingwood.
	1895	D.D.S..	Cunningham, Ignatius Patrick.....Wardsville.
	1900	D.D.S..	Cunningham, Oscar Ira.....
	1899	D.D.S..	Currie, Thomas Alexander.....Toronto.
	1898	D.D.S..	Currie, Charles Wellington.....Strathburn.
	1900	D.D.S..	Curry, Benjamin James.....Ottawa.
	1899	D.D.S..	Cuthbert, William Nelson.....Vandecar.
	1891	D.D.S..	Daly, Oscar Willmott.....
	1900	D.D.S..	Dando, Albert Burge Cecil.....Galt.
	1894	D.D.S..	Davidson, Donald.....Strathroy.
T	1902	D.D.S..	Davidson, Samuel S.....Ottawa.
	1895	D.D.S..	Davis, James Thomas.....Kingston.
	1901	D.D.S..	Davison, Allan Ross.....Guelph.
	1904	D.D.S..	Davy, William Clark.....Morrisburg.

	1895	D.D.S..	Dawson, Lewis Henry.....London.
	1898	D.D.S..	Day, Arthur Herbert.....Guelph.
	1897	D.D.S..	Dean, Thomas Edgar.....Sand Hill.
	1904	D.D.S..	Demille, Albert Colborne.....Northport.
	1898	D.D.S..	Denike, Robert Ferguson.....Campbellford.
	1904	D.D.S..	Dent, Clarence Moise.....Rockland.
	1903	D.D.S..	DeRenzy, Hubert W.....Arnprior.
	1899	D.D.S..	Devitt, James Carroll.....Toronto.
	1894	D.D.S..	Dewar, George Andrew.....Seaforth.
	1903	D.D.S..	Dickson, Rollin Oswald.....96 Givens St., Toronto.
	1903	D.D.S..	Dixon, Walter Vermilyea.....Walkerton.
	1900	D.D.S..	Doering, Louis.....Stratford.
	1898	D.D.S..	Donaldson, Adam Reid.....Fergus.
	1903	D.D.S..	Doran, Leo.....Kingston.
	1899	D.D.S..	Doyle, Ernest Manning.....Dunkerron.
	1903	D.D.S..	Dudley, Robert Lorne.....Pembroke.
	1904	D.D.S..	Duff, James Robertson.....295 Church St., Toronto.
	1890	D.D.S..	Dulmadge, Denton.....Brighton.
	1893	D.D.S..	Dulmadge, Duellus Ives.....Brighton.
	1904	D.D.S..	Dunlop, Robert Albert.....Listowel.
	1902	D.D.S..	Dunn, George Howard.....66 Czar St., Toronto.
	1902	D.D.S..	Duprau, George Oliver.....Belleville.
	1898	D.D.S..	Edmonds, Robert Franklin.....Alliston.
	1904	D.D.S..	Edwards, Stephen Miles.....Toronto.
	1889	D.D.S..	Eidt, E. Henry.....Berlin.
	1898	D.D.S..	Elliott, Robert Riddell.....Galt.
	1904	D.D.S..	Elliott, Theodore William.....Brantford.
	1900	D.D.S..	Elliott, Wilkinson Foster.....Toronto.
	1904	D.D.S..	Ellis, Arthur William.....Ingersoll.
	1900	D.D.S..	Ellis, Charles Wilson.....
	1900	D.D.S..	Ely, Edward McLean.....Kingston.
	1895	D.D.S..	Emmett, George.....Toronto.
T	1895	D.D.S..	Emmett, George.....Morrisburg.
	1903	D.D.S..	Everett, George Wesley.....54 King St. W., Hamilton.
T	1895	D.D.S..	Falconer, Elisha W.....
	1895	D.D.S..	Falconer, Elisha William.....Orangeville.
	1904	D.D.S..	Fallis, Charles Oscar.....Cadmus.
	1901	D.D.S..	Feild, Richard Percy.....Listowel.
	1892	D.D.S..	Fell, James Haddow.....Burlington.
	1889	D.D.S..	Ferguson, Charles C.....London.
	1904	D.D.S..	Fife, Benjamin Otto.....Norwood.
	1899	D.D.S..	Fitzgerald, John Charles Russell.....St. Catharines.
	1900	D.D.S..	Fitzpatrick, Charles Alexander.....Vankleek Hill.
	1895	D.D.S..	Fitzpatrick, Edward.....Vankleek Hill.
	1895	D.D.S..	Fleming, John Albert.....Stayner.
T	1895	D.D.S..	Fleming, John Albert.....
	1902	D.D.S..	Fleming, William Andrew.....Wildfield.
	1900	D.D.S..	Floyd, Stanley Tyser.....Toronto.
	1899	D.D.S..	Follick, Leonard Laughlin.....Exeter.
	1893	D.D.S..	Forster, Edwin.....Toronto.
	1897	D.D.S..	Forsyth, Matthew Fraser.....St. Thomas.
	1900	D.D.S..	Foster, Douglas Mortimer.....Guelph.
	1897	D.D.S..	Foster, Selby Evans.....Newbridge.
	1893	D.D.S..	Fowler, George S.....Listowel.
	1903	D.D.S..	Fowler, Howard.....Seaforth.

	1902	D.D.S..	Fraser, Alexander George.....London.
	1903	D.D.S..	Fraser, George Alexander.....Stratford.
	1904	D.D.S..	Freeman, Carman Joseph.....Freeman.
	1890	D.D.S..	French, Charles M.....Fergus.
	1899	D.D.S..	Frizzell, George.....Dwyer Hill.
	1900	D.D.S..	Gallaugher, Thomas Edward.....Toronto.
	1895	D.D.S..	Ganton, William Foster.....Oakville.
	1902	D.D.S..	Garland, James Albert.....Vankleek Hill.
	1903	D.D.S..	Garvin, Matthew Henry...233 Victoria Ave. N., Hamilton.
	1900	D.D.S..	Gausby, Edgar Lyon.....
	1898	D.D.S..	Gerry, James Benj.....Mitchell.
	1901	D.D.S..	Gibson, Samuel Joseph.....Campbellford.
	1902	D.D.S..	Gibson, Orlankingsley.....380 McLeod St., Ottawa.
	1902	D.D.S..	Gilfillan, George Elliott.....Bowmanville.
	1897	D.D.S..	Gilmore, Frederick George.....
	1904	D.D.S..	Gilroy, George Frederick.....Mount Forest.
	1898	D.D.S..	Glasgow, Frank William.....Fingal.
	1890	D.D.S..	Gollop, Benjamin.....Norval.
	1899	D.D.S..	Gow, George.....Toronto.
	1902	D.D.S..	Gowan, Samuel.....Brockville.
	1895	D.D.S..	Graham, Richard Lawrence.....Brockville.
	1897	D.D.S..	Graham, William Henry.....Ottawa.
	1900	D.D.S..	Gray, James William.....Hamilton.
	1899	D.D.S..	Gray, Samuel Burner.....Stratford.
	1898	D.D.S..	Grant, Gordon Waldie.....Orillia.
	1894	D.D.S..	Greene, William Richard.....Appleton.
T	1904	D.D.S..	Gresham, Jno. Joshua.....Invercargill, N.Z.
	1899	D.D.S..	Grieve, George Wellington.....Toronto.
	1895	D.D.S..	Griffin, William Thomas.....Hamilton.
	1900	D.D.S..	Gunn, William Joseph.....Cornwall.
	1899	D.D.S..	Hackett, William Thomas.....Hockley.
	1898	D.D.S..	Hagey, John Wesley.....Waterloo.
	1895	D.D.S..	Hall, William Samuel.....Hawkesbury.
	1904	D.D.S..	Halladay, William Benjamin.....Walkerton.
	1904	D.D.S..	Hamilton, Frederick Wilson Lewis.....Grand Valley.
	1890	D.D.S..	Hamilton, William Robert.....Stratford.
T	1903	D.D.S..	Hanna, Given Ernest.....
T	1893	D.D.S..	Hardie, Elgin Shaw.....
	1900	D.D.S..	Harding, Charles Augustus.....St. Mary's.
	1902	D.D.S..	Harnden, Harry Ralph.....Brighton.
T	1893	D.D.S..	Harrington, Ernest Amos.....7 College St., Toronto.
T	1895	D.D.S..	Hart, Hermon.....
	1899	D.D.S..	Hart, John James.....Wilfrid.
	1901	D.D.S..	Hartman, Harry.....Clarksburg.
	1898	D.D.S..	Harvie, Robert Ralston.....Orillia.
	1901	D.D.S..	Harvey, William Palmerston.....Watford.
T	1897	D.D.S..	Haslitt, Robert.....25 Isabella St., Toronto.
	1902	D.D.S..	Hassard, Robert Edgar.....Toronto.
	1904	D.D.S..	Hawkins, Morgan Stanford.....Canton.
	1902	D.D.S..	Hayden, William Yates.....Goderich.
	1903	D.D.S..	Heacock, Alva Etherton.....Aurora.
	1904	D.D.S..	Heath, Victor LaRoy.....Brantford.
	1897	D.D.S..	Henderson, Charles Keith.....Toronto.
	1899	D.D.S..	Henderson, Emerson Hartley.....Toronto.

	1896	D.D.S..	Henderson, George Henry.....Springfield, Ill.
	1889	D.D.S..	Henderson, Thomas.....Toronto.
	1896	D.D.S..	Henderson, Robert Hood.....Toronto.
T	1896	D.D.S..	Henderson, Robert Hood.....
	1903	D.D.S..	Hendry, Frank Garfield.....Ingersoll.
	1900	D.D.S..	Hermiston, George Marshall.....Picton.
T	1893	D.D.S..	Hicks, George.....
	1899	D.D.S..	Hill, George Erastus.....Toronto.
	1898	D.D.S..	Hill, William John.....Richmond.
	1898	D.D.S..	Hilliard, James Arthur.....Waterloo.
	1889	D.D.S..	Hipple, Alpheus Hugh.....Campden.
	1896	D.D.S..	Hoag, George Wood.....Aylmer (West).
	1904	D.D.S..	Hogan, Leonard Douglas.....Tillsonburg.
	1901	D.D.S..	Hoggan, James Alexander Cameron.....Toronto.
	1900	D.D.S..	Holloway, William Thomas.....Clinton.
	1899	D.D.S..	Holmes, George Ernest.....Clinton.
T	1903	D.D.S..	Holmes, J. Elliott.....
	1900	D.D.S..	Honsinger, Eliphalet Wilber.....St. Thomas.
	1904	D.D.S..	Hoskin, Hugh Alexander.....Cold Springs.
	1900	D.D.S..	Howard, Geishon Procter.....Toronto.
	1891	D.D.S..	Howes, Elihu R.....
	1902	D.D.S..	Hoy, Abraham.....Hallville.
	1900	D.D.S..	Hudson, Henry James.....Lucknow.
T	1904	D.D.S..	Hüg, Archie Angelo.....Melbourne, Australia.
	1894	D.D.S..	Hughes, Frederick George.....Waterloo.
	1897	D.D.S..	Hume, Guy G.....Toronto.
	1899	D.D.S..	Humpidge, George Walter.....London.
	1898	D.D.S..	Hunt, Alfred Edward.....Kinburn.
T	1904	D.D.S..	Husband, Frederick Charles...509 Sherbourne St., Toronto.
	1898	D.D.S..	Hutchison, John.....London.
	1896	D.D.S..	Hutchison, Orrin Hall.....Ottawa.
	1889	D.D.S..	Ireland, James T.....Seaforth.
	1903	D.D.S..	Irvine, Herbert.....Lindsay.
T	1893	D.D.S..	Irwin, John.....
	1900	D.D.S..	Island, James Simpson.....Orangeville.
T	1902	D.D.S..	Jackes, William Franklin...Brisbane, Queensland, Australia.
	1898	D.D.S..	Jackson, Harry.....Ottawa.
T	1904	D.D.S..	Jamieson, Arch. Eldon.....Edmonton, Alta.
	1900	D.D.S..	Jarvis, Roland.....London.
	1901	D.D.S..	Jemison, Arthur.....Bethany.
	1904	D.D.S..	Johnson, Arthur.....Hamilton.
	1896	D.D.S..	Johnston, Jacob Edward.....Hamilton.
	1903	D.D.S..	Johnston, James Bremner.....Hawkesbury.
T	1904	D.D.S..	Jones, Alfred Norman.....Wellington, N.Z.
	1900	D.D.S..	Jones, Edwin Charles.....Woodstock.
	1902	D.D.S..	Jones, John Milton.....Hamilton.
	1898	D.D.S..	Jordan, George Grant.....Toronto.
	1899	D.D.S..	Joselin, Arthur Edwin.....Toronto.
	1903	D.D.S..	Juvet, Charles Henry.....Ottawa.
	1898	D.D.S..	Kalbfleisch, H. M.....
	1900	D.D.S..	Kelsey, James Henry.....Toronto.
	1899	D.D.S..	Kennedy, Charles Angus.....Toronto.

1897	D.D.S.	Kennedy, George Henry	Toronto.
1897	D.D.S.	Kennedy, George Thomas	St. Thomas.
1899	D.D.S.	Kennedy, Hugh John	Ailsa Craig.
1900	D.D.S.	Kennedy, Loftus Tackaberry	Toronto.
1900	D.D.S.	Kennedy, Stephen Murton	London.
1903	D.D.S.	Kennedy, William	Brantford.
1895	D.D.S.	Kennedy, William Corbett	Orillia.
1904	D.D.S.	Kenny, Edward Lane	Brockville.
1889	D.D.S.	Kerr, John J.	Erin.
1889	D.D.S.	Killmer, Frederick	St. Catharines.
1903	D.D.S.	Kinnear, James Wellington	Napanee.
1892	D.D.S.	Kinsman, Homer Franklin	Exeter.
1897	D.D.S.	Kinsman, Albert Rennie	Exeter.
1902	D.D.S.	Knapp, Albert Ernest	59 Major St., Toronto.
1903	D.D.S.	Knight, Frederick Temple	Trenton.
1897	D.D.S.	Knight, William Douglas	Cornwall.
1899	D.D.S.	Laker, Walter John W.	Toronto.
1904	D.D.S.	Lappen, John.	Garden Island.
1902	D.D.S.	Leacy, John James	Renfrew.
1899	D.D.S.	Lederman, Ralph.	Baden.
1889	D.D.S.	Leggo, William Ayton	Ottawa.
1896	D.D.S.	Leitch, James Leonard	Hamilton.
1899	D.D.S.	Lemmon, William Whitfield	Port Dover.
1904	D.D.S.	Leslie, Oliver Newton	Perth.
1895	D.D.S.	Levey, Thomas Henry	Toronto.
1898	D.D.S.	Liddle, William Henry	City View.
1895	D.D.S.	Lillie, Clifford Buell	Newboro.
1891	D.D.S.	Lillie, Orlando.	
1897	D.D.S.	Little, Arthur Ernest	Owen Sound.
1904	D.D.S.	Little, Herbert Moore	Owen Sound.
1900	D.D.S.	Lockridge, Stewart.	Kingston.
1893	D.D.S.	Loftus, James.	Apto.
1903	D.D.S.	Long, George Edwin	Listowel.
T 1893	D.D.S.	Lougheed, Robert.	
1891	D.D.S.	Lount, Charles Hartman	Walkerton.
1899	D.D.S.	Lumley, Charles Clifford	Iona.
1896	D.D.S.	Lundy, Walter Ernest	Toronto.
1894	D.D.S.	Lyon, Victor Harold	Ottawa.
1901	D.D.S.	McBride, Charles Wilson	Northfield.
1892	D.D.S.	McBride James	Cobourg.
1897	D.D.S.	McClure, Robert Cresney	Brampton.
1894	D.D.S.	McCordick, Albert Ernest	Ottawa.
1901	D.D.S.	McDonald, Robert Turnbull	Toronto.
1897	D.D.S.	Macdonald, William Alex. Bruce	Elora.
1900	D.D.S.	McDowell, William Alfred	Listowel.
1890	D.D.S.	McElhinney, Mark G.	Ottawa.
1900	D.D.S.	McFarlane, John Miller	Georgetown.
1903	D.D.S.	McGahey, Michael McCloskey	278 Yonge St., Toronto.
1897	D.D.S.	McGahey, Robert James	Hallville.
1900	D.D.S.	McGill, Thomas Nodwell	Erin.
1897	D.D.S.	McGill, Whitfield	Dixon.
1904	D.D.S.	McGillivray, Robert Archibald	Vankleek Hill.
1893	D.D.S.	McGorman, William Thomas	
1898	D.D.S.	McGrattan, Frederick Doupe	Uxbridge.
1900	D.D.S.	McGregor, Allan W.	Weston.

	1901	D.D.S..	McGregor, John Roderick.....Inglewood.
	1903	D.D.S..	McGuire, George Edward.....Waterford.
T	1893	D.D.S..	McGuire, William M.....
	1901	D.D.S..	McIntosh, Donald Frederick.....Vankleek Hill.
	1895	D.D.S..	McIntyre, Arthur.....Elora.
	1904	D.D.S..	McIntyre, Donald McMaster.....Alvinston.
	1901	D.D.S..	McKay, George Alexander.....Owen Sound.
	1901	D.D.S..	McKay, William Sargison.....Galt.
	1903	D.D.S..	McKenna, Henry Patrick...244 Spadina Ave., Toronto.
	1903	D.D.S..	McKenty, Alex.....Madoc.
	1894	D.D.S..	McKenzie, Angus Alexander..45 King St., W., Toronto.
	1901	D.D.S..	McKercher, Arthur.....
	1894	D.D.S..	McKnight, John.....Alliston.
	1897	D.D.S..	McLachlan, Arthur Lewis.....Rothsay.
	1903	D.D.S..	McLachlan, John Paris.....364 College St., Toronto.
T	1900	D.D.S..	Maclaren, Wallace Alexander.....
	1901	D.D.S..	McLaren, Wallace Henderson.....Alliston.
	1890	D.D.S..	MacLaren, William Douglas.....Hamilton.
	1891	D.D.S..	McLaughlin, Hamilton Steen.....
	1889	D.D.S..	McLaughlin, Richard Gand.....Toronto.
	1897	D.D.S..	McLean, Alex. Hugh.....Orillia.
	1889	D.D.S..	McLean, Charles Stanley.....Brockville.
	1901	D.D.S..	McLean, John Lorne.....Toronto.
	1895	D.D.S..	McLean, Robert Gordon.....Toronto.
	1897	D.D.S..	Maclean, William Alex.....St. Catharines.
	1900	D.D.S..	McLelland, Herman.....Almonte.
	1899	D.D.S..	McMillan, James Irving.....Lindsay.
	1896	D.D.S..	McMillan, Joseph Fraser.....Shakespeare.
	1903	D.D.S..	McMurray, William John.....Thamesford.
	1904	D.D.S..	McNally, Walter Hubert.....Blair.
	1890	D.D.S..	McPhee, Walter W.....Orillia.
	1900	D.D.S..	McPherson, James.....Woodstock.
	1896	D.D.S..	McQueen, Henry.....Tilsonburg.
	1891	D.D.S..	Mabee, Arthur Henry.....
	1896	D.D.S..	Mabee, Lewis Mortimer.....Vittoria.
	1898	D.D.S..	Macoun, George Arthur.....Campbellford.
	1900	D.D.S..	Mallory, Frederick Rous.....Campbellford.
	1899	D.D.S..	Marrs, George Thomas.....Port Elgin.
	1891	D.D.S..	Marrs, William Henry.....
	1894	D.D.S..	Marshall, Donald.....58 Major St., Toronto.
	1896	D.D.S..	Marshall, John Allinson.....Belleville.
	1893	D.D.S..	Marshall, John Wycliffe.....Shelbourne.
	1890	D.D.S..	Marshall, Joseph Pickering.....Shelbourne.
T	1894	D.D.S..	Marshall, Oliver Allinson.....
	1891	D.D.S..	Martin, George S.....
	1889	D.D.S..	Martin, Henry Prouse.....Toronto.
T	1904	D.D.S..	Martin, Oliver.....428 Albert St., Ottawa.
	1898	D.D.S..	Martin, Samuel Robert.....Aylmer, Que.
	1902	D.D.S..	Mason, Alfred Denbow Arnold...518 Ontario St., Toronto.
	1897	D.D.S..	Mathison, George Christie.....Belleville.
	1891	D.D.S..	Matthewman, George Patrick.....Ottawa.
	1893	D.D.S..	Meek, Robert.....Toronto.
	1896	D.D.S..	Mercer, Frederick Sheridan.....Orangeville.
	1900	D.D.S..	Michell, Allen Clark.....Deer Park.
	1899	D.D.S..	Milburn, Albert.....Toronto.

	1899	D.D.S..	Miller, Norman. . . . . Orillia.
	1900	D.D.S..	Miller, John Spence. . . . . Hamilton.
	1902	D.D.S..	Mills, George Keith. . . . . Wheatley.
T	1893	D.D.S..	Mills, Jessie. . . . . 54 Major St., Toronto.
	1890	D.D.S..	Mills, William. . . . . West Toronto Junction.
	1898	D.D.S..	Milne, Stuart McLean. . . . . Brown's Corners.
	1903	D.D.S..	Milsap, William Hicks. . . . . Napanee.
T	1904	D.D.S..	Minogue, Harold Thomas. . . . . Wellington, N.Z.
	1899	D.D.S..	Mitchell, David McKinley. . . . . Toronto.
	1894	D.D.S..	Mitchell, John Robert. . . . . Perth.
	1900	D.D.S..	Moles, Edward William. . . . . Mitchell.
	1901	D.D.S..	Mooney, Edmund Alexander. . . . . Barb.
	1900	D.D.S..	Moore, Frederick Percival. . . . . London.
	1903	D.D.S..	Moore, George Ferdinand. . . . . Kingston.
	1896	D.D.S..	Moore, Joseph Christopher. . . . . Orillia.
	1903	D.D.S..	Moore, William David Nichol. 228 Dufferin St., Toronto.
T	1894	D.D.S..	Morrison, Matthew Albert. . . . .
	1899	D.D.S..	Morrow, Andrew Thomas. . . . . Winchester.
	1896	D.D.S..	Morrow, Robert Fowler. . . . . Peterborough.
	1899	D.D.S..	Morton, Robert James. . . . . Hamilton.
	1895	D.D.S..	Mosley, William Harold. . . . . Parry Sound.
	1890	D.D.S..	Moyer, Sylvester. . . . . Galt.
	1895	D.D.S..	Mullin, Albert Ernest. . . . . Brampton.
	1903	D.D.S..	Munroe, George Albert. . . . . St. Elmo.
	1899	D.D.S..	Murray, Ernest Charles. . . . . Flesherton.
	1899	D.D.S..	Murray, Frederick William. . . . . Toronto.
	1894	D.D.S..	Musgrove, George Johnston. . . . . Parkhill.
T	1893	D.D.S..	Neill, Charles. . . . .
	1904	D.D.S..	Nethercott, D'Arcy Randolph. . . . . Woodstock.
	1894	D.D.S..	Newton, George Albert. . . . . Clinton.
	1894	D.D.S..	Nicholls, Bruce Franklin. . . . 40 Spadina Ave., Toronto.
	1904	D.D.S..	Noble, George William Keith. . 731 Yonge St., Toronto.
	1901	D.D.S..	Norris, William James. . . . . Castlederg.
	1889	D.D.S..	Oakley, John Wesley. . . . . Toronto.
	1899	D.D.S..	O'Flynn, John Franklin. . . . . Shelburne.
T	1901	D.D.S..	Oldfield, E. Lenthal. . . . . Melbourne, Australia.
(*Honoris Causa*).			
	1895	D.D.S..	Oliver, Edmund Wilbert. . . . . Newmarket.
	1895	D.D.S..	Oliver, Thomas Edward. . . . . Campbellford.
T	1902	D.D.S..	Overholt, Joseph E. . . . . 9 James St. N., Hamilton.
	1899	D.D.S..	Palmer, George Lemuel. . . . . Toronto.
	1901	D.D.S..	Palmer, James Moffatt. . . . . Toronto.
	1898	D.D.S..	Paterson, Thomas Robertson. . . . . Almonte.
	1897	D.D.S..	Paton, John R. . . . . Dutton.
	1894	D.D.S..	Patterson, George Robertson. . . . . Paris.
	1901	D.D.S..	Paul, Edgar Watson. . . . . Toronto.
	1899	D.D.S..	Peacock, Ralph McDougall. . . . . Toronto.
	1893	D.D.S..	Peaker, Edwin Allen. . . . . Brampton.
	1895	D.D.S..	Peaker, Kenneth. . . . . Brampton.
	1902	D.D.S..	Peaker, Oliver. . . . . Brampton.
	1890	D.D.S..	Pearson, Alfred Thomas. . . . . Ottawa.
	1896	D.D.S..	Pearson, Charles Ernest. . . . . Toronto.
	1899	D.D.S..	Perkin, Thomas Frank. . . . . Moorefield.
	1903	D.D.S..	Peterson, Morris Edward. . . . . Kincardine.
	1903	D.D.S..	Pickard, Edward Charles. . . . . Brantford.

	1902	D.D.S..	Pickering, William Curtis.....Mount Forest.
	1891	D.D.S..	Piper, William A.....
	1899	D.D.S..	Plaxton, Otto George Alexander.....Barrie.
T	1904	D.D.S..	Pope, Elias Harry.....Wellington, New Zealand.
	1903	D.D.S..	Popplewell, Harris.....150 Brant Ave., Brantford.
	1891	D.D.S..	Porter, Frederick Robert.....
T	1894	D.D.S..	Price, Frank.....
	1903	D.D.S..	Price, Walter Garnet.....234 Crawford St., Toronto.
	1904	D.D.S..	Proudfoot, Philip Bradley.....Fenaghvale.
	1897	D.D.S..	Pulkinghorn, Judson Percy.....Elora.
	1901	D.D.S..	Purdy, John Henry.....Colborne.
	1900	D.D.S..	Quay, Ralph Ira Dwight.....
	1895	D.D.S..	Raleigh, John Patrick.....Almonte.
	1894	D.D.S..	Read, Robert John.....Athens.
	1900	D.D.S..	Reed, John Stanley.....Toronto.
	1902	D.D.S..	Reeves, Benjamin.....Eganville.
	1899	D.D.S..	Reeves, Charles Milton.....Belleville.
	1896	D.D.S..	Revell, Richard Leslie.....Hamilton.
	1890	D.D.S..	Revell, William.....Woodstock.
	1904	D.D.S..	Reynolds, Aaron Kilbourn..207½ Dundas St., London.
	1898	D.D.S..	Reynolds, Samuel Pitman.....London.
	1900	D.D.S..	Rhind, John Ebenezer.....Toronto.
	1897	D.D.S..	Richardson, George Sylvester.....Newmarket.
	1903	D.D.S..	Richardson, Henry Oscar.....Newmarket.
	1903	D.D.S..	Richardson, Hugh Edwin Wesley..634 Ossington Ave., Toronto.
	1890	D.D.S..	Richardson, Wesley.....Toronto.
	1891	D.D.S..	Richardson, William.....
	1899	D.D.S..	Riggs, Lewis F.....Toronto.
	1902	D.D.S..	Robb, Henry George.....Midland.
	1899	D.D.S..	Robertson, Albert Roderick.....Goderich.
T	1902	D.D.S..	Robertson, Alex, J.....Norwood.
	1904	D.D.S..	Robertson, Hatton Alexander.....Canfield.
T	1893	D.D.S..	Robertson, James Charles Stewart.....
	1901	D.D.S..	Robertson, John Arthur.....Toronto.
	1902	D.D.S..	Robertson, William George.....Warkworth.
T	1903	D.D.S..	Robins, Robert Joseph.....
	1893	D.D.S..	Rodgers, Charles J.....Toronto.
	1889	D.D.S..	Rose, Andrew.....Picton.
	1890	D.D.S..	Ross, Charles Moffatt.....Hamilton.
	1899	D.D.S..	Ross, Daniel Davidson.....Clinton.
	1892	D.D.S..	Ross, Fred. Blyth.....Hamilton.
	1895	D.D.S..	Ross, John Franklin.....Toronto.
	1899	D.D.S..	Ross, Roderick R.....Clinton.
	1902	D.D.S..	Routledge, Thomas Albert.....Ridgetown.
	1900	D.D.S..	Rudell, Albert Edwin.....Berlin.
T	1893	D.D.S..	Russell, Danl. Edwin.....
	1903	D.D.S..	Rutherford, Arthur Peter.....Hawkesbury.
	1900	D.D.S..	Rutherford, Widmer John.....Aurora.
	1904	D.D.S..	Sale, Charles Edward.....Sarnia.
T	1893	D.D.S..	Sanders, John Albert.....
	1899	D.D.S..	Sanderson, Edmund John.....Toronto.
	1903	D.D.S..	Sanderson, Herbert Maxwell....112 Maitland St., Toronto.
	1900	D.D.S..	Santo, Albert Ernest.....London.
	1899	D.D.S..	Schmidt, William Jacob.....Berlin.

T	1895	D.D.S.	Schnarr, Nelson
	1898	D.D.S.	Scott, Andrew ... Peterboro.
	1902	D.D.S.	Scott, Charles Geldard ... 1 Chicora Ave., Toronto.
	1898	D.D.S.	Scott, John ... East Oro.
T	1893	D.D.S.	Scott, George Douglas
	1894	D.D.S.	Scott, William Alexander ... 134 Crawford St., Toronto.
	1900	D.D.S.	Seccombe, Wallace
	1898	D.D.S.	Sellery, Francis Addison ... Kincardine.
	1890	D.D.S.	Shannon, John Adams ... Dutton.
	1902	D.D.S.	Shaver, Allen Ezra ... Rowena.
	1896	D.D.S.	Sherman, Charles Patterson ... Kingston.
T	1902	D.D.S.	Sherwood, Martin ... 17 Beaumont St., Oxford, Eng.
	1899	D.D.S.	Shields, John Cairnduff ... Smith's Falls.
	1896	D.D.S.	Sihler, Arthur Theodore ... Simcoe.
	1897	D.D.S.	Silk, Harry Edward ... London.
	1897	D.D.S.	Sills, Nelson John ... Hayburn.
	1900	D.D.S.	Simmons, Everett Harder ... Belleville.
	1896	D.D.S.	Simpson, James Albert ... Hamilton.
	1890	D.D.S.	Simpson, James Francis ... Trenton.
	1902	D.D.S.	Simpson, Samuel Huntington ... 423 Johnston St., Kingston.
	1901	D.D.S.	Sims, Samuel, John ... Fenelon Falls.
	1891	D.D.S.	Sinon, John J.
	1899	D.D.S.	Sipes, Melvin Oscar ... Toronto.
	1895	D.D.S.	Skinner, Harry Clarke ... Guelph.
	1903	D.D.S.	Slade, James Arthur ... 9 North St., Toronto.
	1889	D.D.S.	Smith, Allan James ... Prescott.
	1899	D.D.S.	Smith, Arthur Alexander ... Montague Place.
	1893	D.D.S.	Smith, Colin, Edward ... Bothwell.
	1892	D.D.S.	Smith, Daniel Carmichael ... Uxbridge.
	1900	D.D.S.	Smith, Elgin Palmerston Evans ... London.
	1900	D.D.S.	Smith, Luke ... London.
	1896	D.D.S.	Smith, Percy St. Clair ... Simcoe.
	1899	D.D.S.	Snedden, Sylvester Mansfield ... Almonte.
T	1898	D.D.S.	Snelgrove, Charles Vernon ... 105 Carlton St., Toronto.

(*Honoris Causa*).

	1899	D.D.S.	Snell, Charles Alvin ... Chatham.
	1899	D.D.S.	Somers, John Saward ... Bowmanville.
	1896	D.D.S.	Somerville, John Goodfellow ... Owen Sound.
T	1901	D.D.S.	Sparrow, Malcolm W. ... 1388 Queen St. W., Toronto.
	1890	D.D.S.	Spaulding, Albert W. ... Toronto.
	1898	D.D.S.	Spaulding, William George Luno ... Toronto.
	1900	D.D.S.	Sprott, Robert John ... Barrie.
	1898	D.D.S.	Staples, William David ... Edge Hill.
	1904	D.D.S.	Stanley, Leonard Ernest ... Greely.
	1897	D.D.S.	Steele, John ... Brampton.
	1890	D.D.S.	Steele, W. Howard ... Almonte.
	1904	D.D.S.	Stewart, Archibald Alexander ... Hastings.
T	1903	D.D.S.	Stewart, John Smith
	1904	D.D.S.	Stewart, Robert Martin ... Whitby.
	1891	D.D.S.	Stingle, Henry J.
	1889	D.D.S.	Stirton, James ... Guelph
	1902	D.D.S.	Stratton, Durward ... Parma.
	1902	D.D.S.	Sutton, Charles Edward ... 279 Sherbourne St., Toronto.
	1897	D.D.S.	Suton, James Lewis ... Lindsay.
	1889	D.D.S.	Swann, John Henry ... Toronto.
	1897	D.D.S.	Sweet, John Campbell ... Hamilton.

	1896	D.D.S..	Switzer, William George.....Guelph.
	1899	D.D.S..	Sykes, Robert Alfred.....Campbellford.
	1898	D.D.S..	Taggart, James Eugene.....Ottawa.
	1900	D.D.S..	Tait, William Lang.....Pakenham.
	1903	D.D.S..	Taylor, Charles Berkley.....Lindsay.
	1898	D.D.S..	Taylor, William Franklin.....Barrie.
	1896	D.D.S..	Templar, William Francis.....Woodstock.
	1904	D.D.S..	Thomas, Mitchell Albert Ross.....London.
	1893	D.D.S..	Thompson, Charles.....Hamilton.
	1894	D.D.S..	Thompson, Henry Purdon.....Belleville.
	1903	D.D.S..	Thompson, Thomas George.....Avonton.
	1890	D.D.S..	Thornton, Alexander Walker.....Dresden.
	1895	D.D.S..	Thornton, Wilfred Willson.....Dresden.
	1894	D.D.S..	Totten, Edgar Alexander.....Lindsay.
	1902	D.D.S..	Trewin, Garnet Morley.....Bowmanville.
	1892	D.D.S..	Trigger, Theodore Clark.....St. Thomas.
	1896	D.D.S..	Trotter, William Cecil.....Toronto.
	1890	D.D.S..	Trotter, William J.....Galt.
T	1893	D.D.S..	Turnbull, John Mark.....
	1900	D.D.S..	Van Duzer, Frederick Clarence.....Hamilton.
	1899	D.D.S..	Wadsworth, Lawrence Craig.....Simcoe.
	1904	D.D.S..	Walker, Abbie Llewellyn..29 St. Vincent St., Toronto.
	1903	D.D.S..	Walt, Charles Finlay.....Stirling.
	1895	D.D.S..	Walters, Frederick Alexander.....Lindsay.
	1893	D.D.S..	Walters, George A.....Forest.
	1893	D.D.S..	Wartman, C. H.....Napanee.
	1896	D.D.S..	Washington, Edwin Day.....Toronto.
	1898	D.D.S..	Watson, Adam Herbert Rozelle.....Port Hope.
	1899	D.D.S..	Watson, Frank Robert.....Georgetown.
	1904	D.D.S..	Watson, Herbert Edward.....Bolton.
	1904	D.D.S..	Watson, Owen Clarence.....Dresden.
	1898	D.D.S..	Waugh, Freeman.....Oshawa.
T	1899	D.D.S..	Wells, Mrs. Josephine..Cor. Morris and Spadina Ave., Toronto.
	1897	D.D.S..	Westland, William Sidney.....London.
	1902	D.D.S..	Wickware, Ernest Hamilton.....Morrisburg.
	1895	D.D.S..	Wightman, Harry.....Deer Park.
	1893	D.DS..	Wilkinson, John Eli.....Brampton.
	1891	D.D.S..	Wilkinson, Joseph Egerton.....
	1903	D.D.S..	Will, John Rolph.....Brantford.
	1904	D.D.S..	Willard, Elmer Franklin.....Port Perry.
	1899	D.D.S..	Willard, Walter Thomas.....Toronto Junction.
	1898	D.D.S..	Williams, Walter Johnston.....St. Thomas.
	1903	D.D.S..	Williamson, Fred. Lyell.....Jarvis.
	1893	D.D.S..	Willmott, James Branston.....Toronto.
(*Ad eundem.*)			
	1895	D.D.S..	Willmott, Robert Austin.....Milton West.
	1889	D.D.S..	Willmott, Walter Earl.....Toronto.
	1904	D.D.S..	Wilson, Bertram Elmer.....Wardsville.
	1901	D.D.S..	Wilson, William Edgar.....Warkworth.
	1900	D.D.S..	Windsor, Clement.....
	1899	D.D.S..	Winn, Pearson Peter.....Waterloo.
	1899	D.D.S..	Winnett, Albert William.....London.
	1898	D.D.S..	Winter, Ogden Alfred.....Preston.
	1900	D.D.S..	Winters, Henry.....Carleton Place.

	1891 D.D.S..	Winters, William R.	
	1890 D.D.S..	Wisser, John J.	Walkerton.
	1890 D.D.S..	Wonder, William M.	Niagara Falls.
T	1902 D.D.S..	Wood, Fred. Geo. Butler	Norton St., Leichardt, N.S.W., Australia.
	1894 D.D.S..	Wood, Frederick Llewellyn	London.
	1889 D.D.S..	Wood, Harold.	Toronto.
	1902 D.D.S..	Wood, Herbert Amos	Peterboro.
	1895 D.D.S..	Wood, Jeffrey Newell	London.
	1903 D.D.S..	Wood, William Graham	Port Hope.
	1894 D.D.S..	Wood, William Thomas	Fergus.
	1898 D.D.S..	Woodrow, William Hugh	Pottageville.
	1900 D.D.S..	Woods, William John	Brampton.
	1899 D.D.S..	Wray, Joseph Cleary	Toronto.
	1891 D.D.S..	Wright, George Frederick	
	1904 D.D.S..	Wright, William Harrison	52½ Palmerston Ave., Toronto.
	1895 D.D.S..	Wyckoff, Albert John	London.
	1903 D.D.S..	Wylie, Thomas Henry	Georgetown.
	1895 D.D.S..	Young, John	Smith's Falls.
	1889 D.D.S..	Ziegler, C. Hallman	Galt.
	1891 D.D.S..	Ziegler, Orlando H.	
	1899 D.D.S..	Zinkan, Edwin Ira	Southampton.

GRADUATES IN PHARMACY.

	1894 Phm. B..	Abbott, Wilson Ruffin	Toronto.
	1899 Phm. B..	Adams, Clarence Thomas	Sault Ste. Marie.
	1901 Phm. B..	Adams, William M.	Toronto.
	1901 Phm. B..	Agnew, J. Cecil	Teeswater.
	1897 Phm. B..	Ahearn, Edward Michael	Ottawa.
	1895 Phm. B..	Allen, Thomas	Toronto.
	1903 Phm. B..	Allison, James Wilton	Picton.
	1895 Phm. B..	Amys, Charles Hewitt	Peterborough.
	1895 Phm. B..	Anderson, James Alexander	Smith's Falls.
	1896 Phm. B..	Anderson, James Gladstone	Guelph.
	1897 Phm. B..	Anderson, William Edmund	Toronto.
	1897 Phm. B..	Andrew, William Herbert	Toronto.
	1894 Phm. B..	Annis, Mervin Baldwin	Oshawa.
	1901 Phm. B..	Appleton, Walter E.	Aurora.
	1902 Phm. B..	Apps, Ernest Overy	Paris.
	1899 Phm. B..	Archambault, Joseph A.	Ottawa.
	1893 Phm. B..	Archibald, Arthur.	Kemptville.
	1897 Phm. B..	Argue, Andrew Starrat	Manitou, Man.
	1898 Phm. B..	Argue, Thomas Alvey	Stittsville.
	1893 Phm. B..	Armitage, John S.	London.
	1902 Phm. B..	Ashton, Frederick Blenkarne	Toronto.
	1894 Phm. B..	Ashton, Llewellyn Buxton	Toronto.
	1896 Phm. B..	Atkinson, Thomas Henry	Priceville.
T	1896 Phm. B ..		
	1903 Phm. B..	Aylsworth, Rolph Bradley	358 Niagara St., Buffalo.

1904	Phm. B.	Baird, Charles Andrew	St. Mary's.
1904	Phm. B.	Ball, Olga Viola	Welland.
1893	Phm. B.	Baker, H. T.	
1892	Phm. B.	Barber, Vincent	Toronto.
1892	Phm. B.	Barley, William	Mitchell.
1903	Phm. B.	Barrie, William Cummings	Lovat.
1898	Phm. B.	Bartholomew, John	Hamilton.
1899	Phm. B.	Barton, Robert J.	Mildmay.
1898	Phm. B.	Bateson, George Marshall	Lindsay.
1895	Phm. B.	Bauer, William Edward	New Hamburg.
1895	Phm. B.	Bauld, William John	Toronto.
1903	Phm. B.	Baxter, James Hall	Drumbo.
1902	Phm. B.	Beisley, Thomas Sylvester	Hamilton.
1901	Phm. B.	Beattie, Thomas S.	Ottawa.
1902	Phm. B.	Beattie, Walter Herman	Ridgetown.
1893	Phm. B.	Beaudette, Albert	Windsor.
1902	Phm. B.	Becker, William Graef	Toronto.
1896	Phm. B.	Bedford, Albert	Bloomingdale.
1893	Phm. B.	Bell, David	Pembroke.
1898	Phm. B.	Bellman, Elmer John	Bowmanville.
1896	Phm. B.	Bennett, James Hixon	Beamsville.
1898	Phm. B.	Bews, Walter	Milton West.
1898	Phm. B.	Black, Henry Homer	Mount Brydges.
1896	Phm. B.	Bigham, George Forrester	Toronto Junction.
1902	Phm. B.	Bogardus, Fred Francis	St. Catharines.
1899	Phm. B.	Bond, Edgar H.	Toronto.
1893	Phm. B.	Booth, William Herbert	Pembroke.
1904	Phm. B.	Bonchier, Arthur Jenner	Washington, Ont.
1894	Phm. B.	Bowes, George C.	Milton.
1900	Phm. B.	Box, Alexander H.	Renfrew.
1901	Phm. B.	Brawn, John	Wroxeter.
1903	Phm. B.	Brennan, Arthur James Joseph	Welland.
1893	Phm. B.	Brennan, Charles Edmund	Peterborough
1894	Phm. B.	Brillinger, Harvey	Collingwood.
1901	Phm. B.	Briggs, Edward D.	Owen Sound.
1902	Phm. B.	Broadfoot, John Bruce	Guelph.
1894	Phm. B.	Broadway, Jacob	Bethesda.
1897	Phm. B.	Brodie, John Livingston	Forest.
1902	Phm. B.	Brogden, Alvin Benson	Londesboro.
1899	Phm. B.	Brooks, William Rodger	Mitchell.
1899	Phm. B.	Broughton, Henry P.	Bradford.
1895	Phm. B.	Broughton, John Robert Youmans	Bradford.
1900	Phm. B.	Brown, Alex. G.	Toronto.
1895	Phm. B.	Brown, Alexander Thurlett	Acton.
1899	Phm. B.	Brown, George Lish	Montreal.
1903	Phm. B.	Brown, John Kerr	Acton.
1895	Phm. B.	Brown, Newton Harcourt	Toronto.
1899	Phm. B.	Brown, Reginald H.	Collingwood.
1899	Phm. B.	Brownlee, Thomas Alex.	Ottawa.
1895	Phm. B.	Bryson, Ernest Jeremiah	Lyn.
1901	Phm. B.	Buckham, John H.	Ottawa.
1892	Phm. B.	Budd, Albert Thomas	Arnprior.
1892	Phm. B.	Burchell, John Henry	Owen Sound.
1893	Phm. B.	Burgis, Ernest A.	Lakefield.
1899	Phm. B.	Burkell, Amos H.	Cobourg.
1904	Phm. B.	Burns, Harry D.	44 Gordon St., Toronto.
1896	Phm. B.	Burns, William Carleton	Cornwall.

1903 Phm. B.. Burt-Gerrans, James Tresawna.....Toronto.
1896 Phm. B.. Byres, John Richard.....Mitchell.

1897 Phm. B.. Cable, Fred. William.....Delhi.
1903 Phm. B.. Cairns, James William.....Chesley.
1900 Phm. B.. Caldecott, Thomas E.....Toronto.
1904 Phm. B.. Campbell, Archibald D.....Ailsa Craig.
1895 Phm. B.. Campbell, George Frederick.....Listowel.
1897 Phm. B.. Campbell, Charles William.....London.
1902 Phm. B.. Campbell, D'Alton.....Gravenhurst.
1901 Phm. B.. Campbell, Norman W.....Ottawa.
1903 Phm. B.. Campbell, William Johnson.....Niagara-on-the-Lake.
1904 Phm. B.. Campbell, U. L.....
1901 Phm. B.. Candow, E. M.....St. Thomas.
1893 Phm. B.. Cant, Howard Ferguson.....Galt.
1902 Phm. B.. Cantelon, William Foster.....Clinton.
1897 Phm. B.. Carey, Frank Thomas.....Sydenham.
1904 Phm. B.. Carr, Sabine Leonard.....Woodstock.
1903 Phm. B.. Carson, Victor James.....Meaford.
1896 Phm. B.. Carnahan, Harold.....Meaford.
1904 Phm. B.. Carter, Walter Staunton.....Penetang.
1901 Phm. B.. Cassidy, William J.....Tilbury.
1902 Phm. B.. Cavanagh, John Henry Elliott.Moosomin, Assa., N.W.T.
1895 Phm. B.. Cavanagh, John Michael.....Cornwall.
1899 Phm. B.. Cawker, Edwin Morley.....Bowmanville.
1898 Phm. B.. Cerswell, Benjamin Samuel.....Bradford.
1903 Phm. B.. Challies, George Holmes.....Winchester.
1901 Phm. B.. Chapman, John F.....Petrolea.
1902 Phm. B.. Chisholm, William Arthur.....Toronto.
1899 Phm. B.. Christmas, John Delbert.....Lynedoch.
1898 Phm. B.. Clarke, Leonard Reid.....Glencoe.
1903 Phm. B.. Clarke, William Llewellyn.....London.
1899 Phm. B.. Clemens, Horace A.....Berlin.
1894 Phm. B.. Clements, James Henry.....Milton West.
1899 Phm. B.. Coad, Percy H.....Toronto.
1896 Phm. B.. Coates, Frederick Preston.....Walkerton.
1892 Phm. B.. Cogan, James Edward Francis.....Merritton.
1904 Phm. B.. Cole, Wesley Samuel.....Lucan.
1899 Phm. B.. Coleman, William Alex.....London.
1893 Phm. B.. Collard, George.....Aurora.
1899 Phm. B.. Collier, Herbert B.....Napanee.
1899 Phm. B.. Colp, George G.....Deseronto.
1904 Phm. B.. Comforth, William Edward.99 Yorkville Ave., Toronto.
1903 Phm. B.. Cook, Armon L.....Ingersoll.
1901 Phm. B.. Cook, Horatio Clarence.....Maple Hill.
1901 Phm. B.. Cooke, Lisgar D.....Collingwood.
1899 Phm. B.. Copeland, Briswell Methven.....Hamilton.
1899 Phm. B.. Copeland, Clayton.....Delta.
1897 Phm. B.. Corson, William Darling.....Brantford.
1896 Phm. B.. Cox, Alfred Edward.....Toronto.
1901 Phm. B.. Craig, Robert W.....Cornwall.
1902 Phm. B.. Crane, Richard Edward.....Chatsworth.
1893 Phm. B.. Cross, William Arthur.....Ottawa.
1896 Phm. B.. Crossland, William Henry.....Barrie.
1900 Phm. B.. Crossley, Wilfrid H.....Peterborough.
1899 Phm. B.. Crouch, James Henry.....London.
1898 Phm. B.. Crowe, Frederick Manning.....Moncton, N.B.

1892	Phm. B..	Crowe, George A.	West Superior, Wis.
1897	Phm. B..	Cummins, Wilbert Hess	Waterdown.
1898	Phm. B..	Cunningham, Colin Joseph	Waterford.
1898	Phm. B..	Curts, James Thomas	Toronto.
1896	Phm. B..	Darby, Edmund Feilde	Harrow.
1904	Phm. B..	Davey, Samuel Reginald	Waterford.
1898	Phm. B..	Davidson, Henry Albert	Peterborough.
1898	Phm. B..	Davis, Edward Raimond	Collingwood.
1893	Phm. B..	Davis, John Evans	Wingham.
1901	Phm. B..	Davison, W. J. Bert	Port Hope.
1897	Phm. B..	Day, Thomas Joseph	Guelph.
1896	Phm. B..	Denike, Albert Carman	Compbellford.
1900	Phm. B..	Dennis, Fred. H.	Newmarket.
1897	Phm. B..	Dewar, Albert William	Petrolea.
1904	Phm. B..	Dickey, George Thomas	North Williamsburg.
1900	Phm. B..	Dickson, Charles J.	Galt.
1895	Phm. B..	Dickson, David A.	Galt.
1903	Phm. B..	Doak, Edward John	Toronto.
1903	Phm. B..	Dorr, Arthur Henry	St. Catharines.
1901	Phm. B..	Dorland, S. L.	Cobourg.
1894	Phm. B..	Dowsley, Arthur Mullholland	Owen Sound.
1901	Phm. B..	Doyle, Joseph James	Owen Sound.
1902	Phm. B...	Doyle, Thomas Michael	Ottawa.
1897	Phm. B..	Draper, George	Lucknow.
1897	Phm. B..	Drewery, Albert Ernest	Elora.
1898	Phm. B..	Driver, William Kennedy	Science Hill.
1898	Phm. B..	Duncan, James Malcolm	Springbank.
1896	Phm. B..	Dunham, Frank McAdam	Stratford.
1903	Phm. B..	Dunlop, David	Newark, N.J.
1902	Phm. B..	Dunlop, Hugh Carfrae	Goderich.
1899	Phm. B..	Dunsmoor, Edward James	Hamilton.
1892	Phm. B..	Dutcher, H. M.	Hamilton.
1901	Phm. B..	Dwyer, Percy M.	St. Catharines.
1899	Phm. B..	Ebbels, Ernest L.	Port Perry.
1896	Phm. B..	Edmison, George William Henry	Peterborough.
1897	Phm. B..	Edmison, Herbert Herden	Peterborough.
1902	Phm. B..	Edmonds, George Wyburn	Alliston.
1896	Phm. B..	Edmonds, Wilfrid Eugene	Norwich.
1903	Phm. B..	Edwards, Frederic	Lethbridge, Alta.
1894	Phm. B..	Elder, Herbert Percy	Streetsville.
1896	Phm. B..	Elliott, James Edward	Windsor.
1898	Phm. B..	Elliott, William Charles	Perth.
1902	Phm. B..	Etherington, Herbert Seymour	Exeter,
1899	Phm. B..	Evans, George Albert	Toronto.
1896	Phm. B..	Ewart, Charles L.	Ottawa.
1893	Phm. B..	Ewing, Harry Eldon	Cobourg.
1895	Phm. B..	Faulds, Winfield.	Aylmer.
1903	Phm. B..	Featherston, Elmer Ethelbert	Toronto.
1902	Phm. B..	Ferguson, Henry Welford	St. Thomas.
1903	Phm. B..	Ferguson, William Dugald	Toronto.
1901	Phm. B..	Fetterly, L. McC.	Cornwall.
1897	Phm. B..	Field, Clarence William	Milton.
1898	Phm. B..	Fielding, Frederick Coleman	Minden.
1901	Phm. B..	Fielding Frederick L.	Guelph.

1895 Phm. B..	Fisher, John McNee	Forest.
1900 Phm. B..	Fisher, Simpson W.	West Flamboro.
1901 Phm. B..	Fisher, William C.	West Flamboro.
1903 Phm. B..	Fleury, Rolph Sterling	
1904 Phm. B..	Fleury, Wilbert Alexander	262 Church St., Toronto.
1904 Phm. B..	Folliott, Lambert Ruston	Eversley.
1899 Phm. B..	Forrest, Robert Oswald	Toronto.
1899 Phm. B..	Forrest, W. Byron	Mount Albert.
1902 Phm. B..	Foster, Edward Bismark Kerr	Clarksburg.
1903 Phm. B..	Fotherington, Thomas Wardlow	Seaforth.
1901 Phm. B..	Fowler, Albert A.	Peterborough.
1896 Phm. B..	Fowlie, Albert Hillis	Orillia.
1895 Phm. B..	Fraleigh, James Stewart	Toronto.
1900 Phm. B..	Le Francois, Albert E.	Toronto.
1903 Phm. B..	Fry, Daniel Harvey	Elmira.
1898 Phm. B..	Galbraith, Malcolm Taylor Jackson	Bowmanville.
1898 Phm. B..	Gallagher, John Albert	Toronto.
1901 Phm. B..	Gamble, Harold M.	Kingston.
1901 Phm. B..	Garland, W. F.	
1901 Phm. B..	Garson, E. D.	Hamilton.
1896 Phm. B..	Gausby, Robert Arthur	Guelph.
1893 Phm. B..	Gayfer, Alfred Edward	Ingersoll.
1904 Phm. B..	George, William Cecil	Parry Sound.
1904 Phm. B..	Gibson, L. Alice	Kemptville.
1892 Phm. B..	Gilfillan, John J.	Bowmanville.
1901 Phm. B..	Girdwood, Frederick A.	Stirling.
1895 Phm. B..	Gledhill, Albert Fisher	Petrolea.
1893 Phm. B..	Goodeve, James H.	Toronto.
1900 Phm. B..	Gourlay, Henry B.	Ottawa.
1896 Phm. B..	Gourlay, Hugh Archibald	Ottawa.
1904 Phm. B..	Graham, Charles Beverly	Aurora.
1903 Phm. B..	Graham, Finley	Durham.
1897 Phm. B..	Graham, John Robert Kinder	Morden, Man.
1897 Phm. B..	Griffis, Arthur Hatton	Colborne.
1903 Phm. B..	Greenaway, Harry Willoughby	Tottenham.
1896 Phm. B..	Greenshields, William James	Toronto.
1902 Phm. B..	Grieve, David William	Chapple Drug Co., Billings, Montana.
1893 Phm. B..	Griffiths, William A.	Toronto.
1895 Phm. B..	Grosch, John Charles	Milverton.
1901 Phm. B..	Hacking, Charles B.	Listowel.
1897 Phm. B..	Hall, Fred. Lewis	Perth.
1902 Phm. B..	Hamilton, Gavin	Galt.
1904 Phm. B..	Hant, Wilbert	Lindsay.
1903 Phm. B..	Harriott, Edward John	Hamilton.
1898 Phm. B..	Harris, Charles Davis	Wardsville.
1896 Phm. B..	Harvey, Leslie John	Oshawa.
1895 Phm. B..	Hatton, Timothy	Owen Sound.
1897 Phm. B..	Hawkins, Herbert Ernest	Brantford.
1900 Phm. B..	Hayes, George William E.	Ingersoll.
1901 Phm. B..	Hazelwood, Edwin W.	Wroxeter.
1892 Phm. B..	Heebner, Charles F.	Toronto.
1898 Phm. B..	Hebblewhite, Harry	Collingwood.
1894 Phm. B..	Hemming, Walter William	Guelph.
1898 Phm. B..	Henderson, George Wallace	Toronto.

1894 Phm. B.. Henderson, Thomas Archibald.....Ayr.
1901 Phm. B.. Henderson, William A.....Bracebridge.
1893 Phm. B.. Henderson, William A.....Orangeville.
1896 Phm. B.. Hennessey, John Patrick.....Hamilton.
1900 Phm. B.. Hertel, Will A.....Dutton.
1893 Phm. B.. Hodgson, Edwin George.....Toronto.
1903 Phm. B.. Holmes, William Samuel Reginald.....Clinton.
1896 Phm. B.. Hopkin, Hugh Shaw.....Hamilton.
1902 Phm. B.. Horey, James Henry.....Merritton.
1896 Phm. B.. Horton, George Douglas.....Point Edward.
1895 Phm. B.. Hotson, Arthur Edgar.....London.
1901 Phm. B.. Houston, George W.....Tweed.
1904 Phm. B.. Howell, Thomas William...Box 377, Toronto Junction.
1903 Phm. B.. Howey, Wesley Samuel.....Exeter.
1896 Phm. B.. Hoy, Charles Norman.....Toronto.
1892 Phm. B.. Huffman, Freeman G.....Napanee.
1904 Phm. B.. Hughes, William James.....Innisville.
1902 Phm. B.. Hunter, Horatio Gerrard.....Jarvis.
1901 Phm. B.. Hunter, H. Hallam.....Woodstock.
1903 Phm. B.. Hunter, William Bruce.....Dunsford.
1896 Phm. B.. Hurlburt, Henry.....Thornbury.
1897 Phm. B.. Hurst, Lewis Ross.....Alliston.
1903 Phm. B.. Hutchings, Harvey Martin..Gordon's Drug Store, Opp. C.P.R. Depot, Winnipeg, Man.
1896 Phm. B.. Hutton, Abner C.....Guelph.
1897 Phm. B.. Huxtable, Edward John.....Horning's Mills.

1895 Phm. B.. Ionson, George Anthony.....Jarvis.
1897 Phm. B.. Ireland, George Herbert.....Toronto.
1903 Phm. B.. Iveson, William Henry.....Metcalf.

1904 Phm. B.. Jackson, William Mark.....Woodstock.
1896 Phm. B.. Jacobs, Frederick Alfred.....Toronto.
1896 Phm. B.. Jamieson, James Albert.....Rodney.
1904 Phm. B.. Jessop, Ernest Edward.....Shelburne.
1893 Phm. B.. Johns, Oliver Giles.....Cobourg.
1893 Phm. B.. Johnson, Richard McKay.....Charlottetown.
1896 Phm. B.. Johnston, Albert John.....St. Mary's.
1898 Phm. B.. Johnston, Andrew.....Stratford.
1898 Phm. B.. Johnston, James W.....Toronto.
1894 Phm. B.. Johnston, John Archibald.....Simth's Falls.
1902 Phm. B.. Johnston, Lorne Campbell.....
1902 Phm. B.. Johnston, Sidney Empey.....Smith's Falls.
1901 Phm. B.. Jones, Bernard L.....Smith's Falls.
1904 Phm. B.. Jones, Harry Hutton.....Madoc.
1901 Phm. B.. Judd, Fred. W.....London.
1904 Phm. B.. Jupp, Alfred Douglas.....Belwood.

1902 Phm. B.. Kay, Alexander Charles.....Beaverton.
1894 Phm. B.. Keddie, William George.....Oshawa.
1898 Phm. B.. Kelley, John.....Kingston.
1902 Phm. B.. Kellock, Robert Farquhar.....Perth.
1899 Phm. B.. Kelly, Joseph J.....Whitby.
1898 Phm. B.. Kelly, Richard Nathaniel.....Almonte.
1897 Phm. B.. Kendall, Walter Bingham.....Toronto.
1904 Phm. B.. Kennedy, P. Angus.....832 Yonge St., Toronto.
1900 Phm. B.. Kerr, Charles D.....Ottawa.

1902	Phm. B..	Kestle, Lu.	Drayton.
1900	Phm. B..	Kincaid, Victor F.	Brockville.
1895	Phm. B..	Kirkland, William John	Guelph.
1896	Phm. B..	Laing, Colin Cameron	Eden Mills.
1895	Phm. B..	Laird, Charles Thomas	Hamilton.
1896	Phm. B..	Lalonde, William John	Ottawa.
1895	Phm. B..	Lamb, Simeon Curzon	Athens.
1896	Phm. B..	Land, Robert Alexander	Toronto.
1896	Phm. B..	Lauchland, William George	Oshawa.
1892	Phm. B..	Law, Charles	Tillsonburg.
1903	Phm. B..	Lawrence, Albert Wesley	Collingwood.
1904	Phm. B..	Lea, Herbert	Leaside Junction.
1893	Phm. B..	Ledingham, William	Durham.
1899	Phm. B..	Leger, Edmond J.	Ottawa.
1899	Phm. B..	Lemon, Frank Arden	Jarvis.
1904	Phm. B..	Lemp, John	Tavistock.
1903	Phm. B..	Lepard, Thomas Milton	Newmarket.
1894	Phm. B..	Leslie, Robert Peel	Kemptville.
1903	Phm. B..	Leslie, Walter Alexander	Toronto.
1899	Phm. B..	Lever, John G. Aspinall	Simcoe.
1898	Phm. B..	Lewis, Clarence Henry	Ottawa.
1900	Phm. B..	Lines, John H.	Hanover.
1895	Phm. B..	Little, John Welsh	Uxbridge.
1899	Phm. B..	Logan, Albert J.	Croton.
1904	Phm. B..	Logan, William George	269 Dundas St., London.
1902	Phm. B..	Long, Fred. Carman	Orono.
1903	Phm. B..	Lonspeary, Thomas Frear	Walkerville.
1902	Phm. B..	Lothian, Donald Alexander	Alexandria.
1903	Phm. B..	Lunan, James Albert	Collingwood.
1898	Phm. B..	Lyon, Samuel Mortimer	Barrie.
1893	Phm. B..	McBeath, Donald	Winnipeg.
1895	Phm. B..	McCall, Alexander Ira	Toronto.
1901	Phm. B..	MacCallum, James L.	Port Hope.
1894	Phm. B..	McCann, John Derwent	Stirling.
1901	Phm. B..	McCannel, Archibald D.	Chesley.
1903	Phm. B..	McCarthy, Franklin P.	Beeton.
1897	Phm. B..	MacCarthy, Frederick Henry	Ottawa.
1898	Phm. B..	MacCartney, Charles Bilton	Thorold.
1896	Phm. B..	McClung, Frederick William	Bowmanville.
1894	Phm. B..	McClung, Robert Wesley	Manitou, Man.
1897	Phm. B..	McCorvie, Gilbert	Lucknow.
1902	Phm. B..	MacCrimmon, Kate Helena	Ripley.
1904	Phm. B..	McConnell, William Alexander	Port Burwell.
1904	Phm. B..	McCoubrey, James William	Strathroy.
1904	Phm. B..	MacDonald, Wilfred Bertram	Picton.
1896	Phm. B..	McCutcheon, William James	Cornwall.
1899	Phm. B..	McDermid, John Wesley	Duntroon.
1898	Phm. B..	McDonald, John Alexander	Sonora, Cal.
1899	Phm. B..	McDuffee, Russell H.	Hamilton.
1893	Phm. B..	McElroy, Arthur S.	Richmond.
1902	Phm. B..	MacFadden, W. J.	Alliston.
1904	Phm. B..	McGregor, Alexander Heward	Carlton Place.
1904	Phm. B..	McGibbon, Samuel Edmund	Hawkesbury.
1897	Phm. B..	McHaffie, John Henry	229 San Pablo Ave., Oakland, Cal.

1899 Phm. B.. McFarlane, Matthew R.....Carleton Place.
1899 Phm. B.. McIntyre, Robert.....Waterloo.
1901 Phm. B.. McIntosh, James L.....Winchester Springs.
1904 Phm. B.. McIntosh, James Theodore.....North Williamsburg.
1896 Phm. B.. McKay, Ralph Lorenzo.....Linwood.
1902 Phm. B.. McKay, William Scott.....Shelburne.
1897 Phm. B.. McKee, John Davidson.....Teeswater.
1901 Phm. B.. McKenzie, Alexander J.....Brussels.
1896 Phm. B.. McKenzie, Albert Philip.....Watford.
1901 Phm. B.. McKeown, W. A.....
1901 Phm. B.. McKibbon, John W.....Wingham.
1898 Phm. B.. McLaren, James Walker.....Watford.
1898 Phm. B.. McLean, Herbert Elliott.....Goderich.
1893 Phm. B.. McLean, Norman T.....Chatham.
1896 Phm. B.. McLeod, Robert.....Sonora, Cal.
1895 Phm. B.. McMaster, Francis Thomas.....Deseronto.
1894 Phm. B.. McMaster, Jonathan.....East Toronto.
1904 Phm. B.. McNay, Robert Davidson.....6 Rose Ave., Toronto.
1904 Phm. B.. MacNeil, John Duncan.....Sydney, Nova Scotia.
1899 Phm. B.. McNeilly, James.....Port Dover.
1893 Phm. B.. McPhail, Robert D.....Perth.
1904 Phm. B.. Macpherson, Everett Eugene...332 King St. E., Hamilton.
1898 Phm. B.. McPherson, Hugh.....Kennon.
1898 Phm. B.. McRae, John.....Brussels.
1892 Phm. B.. McRae, John William.....Glencoe.

1900 Phm. B.. Mabee, Oliver R.....London.
1892 Phm. B.. Maddock, Percy F.....Guelph.
1894 Phm. B.. Mahood, George William.....Kingston.
1904 Phm. B.. Mallough, Joseph Everett.....57 Avenue Rd., Toronto.
1900 Phm. B.. Manchester, Samuel J.....Ottawa.
1895 Phm. B.. Marett, Albert Ernest.....Millbrook.
1894 Phm. B.. Marshall, Frederick Edward.....Brighton.
1896 Phm. B.. Master, Walter.....Berlin.
1896 Phm. B.. Mathieson, James Archibald.....Brockville.
1904 Phm. B.. Matthews, Arthur Russel...174 Brant Ave., Brantford.
1893 Phm. B.. Maynard, George T.....Port Hope.
1899 Phm. B.. Maynard, Walter A.....Port Hope.
1899 Phm. B.. Meek, Vernon W.....St. Thomas.
1904 Phm. B.. Meuser, Edwin Nelson.....Elmwood.
1898 Phm. B.. Middlebro, Henry Edward.....Owen Sound.
1894 Phm. B.. Miller, Francis James.....Leamington.
1894 Phm. B.. Mills, Charles George.....Bracebridge.
1900 Phm. B.. Mills, John C.....Enniskillen.
1898 Phm. B.. Milbee, James Albert.....Barrie.
1904 Phm. B.. Mitchell, Harvey Wesley.....Sarnia.
1900 Phm. B.. Mitchell, Herbert L.....Stouffville.
1896 Phm. B.. Mitchell, John T.....Tilsonburg.
1902 Phm. B.. Mitchell, Robert Johnstone.....Brockville.
1893 Phm. B.. Mitchell, Thomas Bertin.....Watford.
1895 Phm. B.. Mitchell, Wilson.....Strathroy.
1898 Phm. B.. Moir, Archibald.....Dunnville.
1897 Phm. B.. Monkman, Herbert Stanley.....Watford.
1902 Phm. B.. Moore, William Proctor.....Harriston.
1904 Phm. B.. Morphy, Louis Andrew Lisle...925 Broad St., Newark, N.J.

1901	Phm. B..	Morrison, John D.	Hamilton.
1899	Phm. B..	Morrison, Patrick G.	Edge Hill.
1903	Phm. B..	Morrow, Henry Francis	Paris.
1893	Phm. B..	Mundy, Vincent S.	Hamilton.
1898	Phm. B..	Munro, Bartholomew Delmar	Toronto.
1896	Phm. B..	Munro, D'Arcy Edmund	Toronto.
1892	Phm. B..	Munro, Ernest D.	St. Thomas.
1901	Phm. B..	Munroe, Walter.	Woodstock.
1898	Phm. B..	Murray, Percy Lochhead	Kingston.
1903	Phm. B..	Muxlow, Frederick George	Meaford.
1896	Phm. B..	Nairn, Daniel.	Motherwell.
1902	Phm. B..	Neve, Alfred James	Toronto.
1904	Phm. B..	Neville, Michael J.	Fort William.
1899	Phm. B..	Newton, Clarke H. W.	Paris.
1902	Phm. B..	Newton, Clement Richard Beaton	Orillia.
1894	Phm. B..	Niehaus, Frederick W.	46 Grange Ave., Toronto.
1894	Phm. B..	Nichol, William John	Mount Forest.
1896	Phm. B..	Nicoll, John.	Norwood.
1901	Phm. B..	Nutson, Thomas G.	Windsor.
1903	Phm. B..	O'Brien, John Francis	Napanee.
1901	Phm. B..	Oliver, Morley F.	Deseronto.
1897	Phm. B..	Ormond, Alexander James	London.
1898	Phm. B..	Orr, Lewis David	Acton.
1893	Phm. B..	Packert, Herman N.	Stratford.
1896	Phm. B..	Palm, Otto George	Toronto.
1896	Phm. B..	Pannell, Harry Stammers	Kingston.
1896	Phm. B..	Parish, William Marwood	Port Perry.
1897	Phm. B..	Park, George Clark	Chatham.
1897	Phm. B..	Parr, Gerald Alexander	Ottawa.
1902	Phm. B..	Parsons, Arthur William	Omemee.
1898	Phm. B..	Patterson, James Frederick	Almonte.
1900	Phm. B..	Patterson, Thomas G.	Shelburne.
1902	Phm. B..	Patterson, William John	Shelburne.
1896	Phm. B..	Patton, Robert John	Paris.
1904	Phm. B..	Payne, Arthur Robert	Lindsay.
1895	Phm. B..	Pearson, Walter Herbert	Weston.
1893	Phm. B..	Pentz, R. Lundy	Toronto.
1893	Phm. B..	Peplow, J. Max.	Rapid City.
1893	Phm. B..	Petrie, Alexander Bain.	Guelph.
1892	Phm. B..	Petrie, Gordon M.	Toronto.
1902	Phm. B..	Phelps, Wilbert Lewis	Kemptville.
1903	Phm. B..	Pink, James Archibald	Ottawa.
1904	Phm. B..	Poole, Albert Gower	Trenton.
1897	Phm. B..	Pond, William Arthur	Cheapside.
1899	Phm. B..	Potter, Edward Nicholson	St. Catharines.
1898	Phm. B..	Potts, Abraham.	Goderich.
1894	Phm. B..	Powell, Thomas Henry	Whitby.
1903	Phm. B..	Pretty, Sidney Byron	Toronto.
1897	Phm. B..	Quarrington, George Kirkbride	Toronto.
1895	Phm. B..	Radcliffe, Harry Groome.	Fort Dodge, Ia.
1899	Phm. B..	Ralph, Albert J.	Ottawa.
1901	Phm. B..	Ramore, John W.	Fergus.
1899	Phm. B..	Ramsden, George Alexander	Erin.

1889	Phm. B..	Rand, Aubrey V.	Wolfville, N.S.
1895	Phm. B..	Raney, Hugh Andrew	Prescott.
1898	Phm. B..	Rason, George Ernest	Strathroy.
1897	Phm. B..	Rawlings, Ellory Albert	Forest.
1902	Phm. B..	Rea, Barton Albert	Toronto.
1900	Phm. B..	Rea, Everett A.	St. Mary's.
1901	Phm. B..	Ready, Charles J.	St. Mary's.
1892	Phm. B..	Redden, Arthur Warren	Charlottetown, P.E.I.
1893	Phm. B..	Reed, John W.	Chesley.
1902	Phm. B..	Reeves, Arthur.	Eganville.
1896	Phm. B..	Reid, Albert Thomas Scott	Goderich.
1899	Phm. B..	Rejibian, Nazaret H.	Iconium, Turkey.
1896	Phm. B..	Reid, George David	Toronto.
1898	Phm. B..	Ridley, Harry Elvison	Chatham.
1899	Phm. B..	Ripley, Angus Bruce	Lethbridge.
1903	Phm. B..	Ritchie, Alexander Hanson Spencer	Owen Sound.
1903	Phm. B..	Ritz, Otto Emil	Berlin.
1899	Phm. B..	Roadhouse, Hubert S.	St. Mary's.
1895	Phm. B..	Roberts, Alfred William	Lindsay.
1896	Phm. B..	Robertson, Homer Russell	Sarnia.
1903	Phm. B..	Robertson, John Elgin	Toronto.
1901	Phm. B..	Robinson, John A. L.	Toronto.
1896	Phm. B..	Robson, William Henry	Fenelon Falls.
1893	Phm. B..	Rochester, John Lorne	Rochesterville.
1901	Phm. B..	Rogers, Joseph.	Cedarville.
1895	Phm. B..	Rorabeck, Arthur Cecil	Collingwood.
1896	Phm. B..	Ross, John Frederick	Toronto.
1904	Phm. B..	Rowland, Arthur Volney	Newcastle.
1895	Phm. B..	Rowland, Henry Adams	Newcastle
1894	Phm. B..	Rowland, Thomas	674 Yonge St., Toronto.
1893	Phm. B..	Rudell, William Alexander	Berlin.
1898	Phm. B..	Ryall, Septimus.	Paris.
1896	Phm. B..	Samuelson, Nicholas.	Toronto.
1893	Phm. B..	Sanders, Adam John	Wroxeter.
1899	Phm. B..	Sanderson, William S.	Peterboro'.
1899	Phm. B..	Sawdon, John B.	Ingersoll.
1895	Phm. B..	St. John, Burton Phelps	St. Catharines.
1896	Phm. B..	Schaaf, Henry Ernest	New Hamburg.
1900	Phm. B..	Schidel, Abram A.	Bridgeport.
1904	Phm. B..	Schmidt, John Henry	Philipsburg W.
1900	Phm. B..	Scott, James A.	Tavistock.
1904	Phm. B..	Scott, James Edward	Georgetown.
1898	Phm. B..	Scott, James Nelson	Aurora.
1894	Phm. B..	Scott, Walter Byron	Port Hope.
1903	Phm. B..	Seager, Percival St. Clair	Brigden.
1894	Phm. B..	Seagers, John Henry	Orillia.
1902	Phm. B..	Seatter, John Reginald	Hagersville.
1897	Phm. B..	Sellery, Albert Clifton	Kincardine.
1904	Phm. B..	Semple, William Hope Alexander.	Fergus.
1903	Phm. B..	Shover, Frederick Bruce	Toronto.
1897	Phm. B..	Sheck, William Stephen	Hamilton.
1892	Phm. B..	Sheldrick, Elgin Howard	Hagersville.
1901	Phm. B..	Shier, A. L. E.	Port Elgin.
1897	Phm. B..	Shoemaker, Henry Weber	Berlin.
1900	Phm. B..	Shurie, John S.	Trenton.
T 1893	Phm. D.	Shuttleworth, Edwd. B.	220 Sherbourne St., Toronto.

1899	Phm. B..	Sieveright, Frederic Wilgress.....Huntsville.
1896	Phm. B..	Sills, Frederick William.....Blessington.
1904	Phm. B..	Simpson, William Ward.....Brantford.
1893	Phm. B..	Simson, William A.....Halifax.
1900	Phm. B..	Sitter, Friend Arthur.....Forest.
1899	Phm. B..	Skinner, Ronald Shaw.....Kingston.
1901	Phm. B..	Small, George H.....Glencoe.
1898	Phm. B..	Smiley, Arthur William.....Hamilton.
1893	Phm. B..	Smith, David A.....Lakefield.
1893	Phm. B..	Smith, Frederick William.....Toronto.
1898	Phm. B..	Smith, Hugh Young.....Uxbridge.
1894	Phm. B..	Smith, James A.....Hamilton.
1896	Phm. B..	Smith, James Sinclair.....Ailsa Craig.
1895	Phm. B..	Smith, Norval.....Kingston.
1892	Phm. B..	Smith, Sidney Sanford.....Portage la Prairie, Man.
1894	Phm. B..	Smuck, Charles.....Ayr.
1897	Phm. B..	Smyth, Frederick Ingersoll.....Hamilton.
1900	Phm. B..	Souch, Bertram F.....Bowmanville.
1902	Phm. B..	Speorm, Hartwell Doupe.....St. Mary's.
1899	Phm. B..	Speers, DeWitt.....Drumbo.
1896	Phm. B..	Spencer, Herbert Frederick.....
1893	Phm. B..	Spencer, John M.....Owen Sound.
1902	Phm. B..	Squires, Charles Selby.....Cobourg.
1901	Phm. B..	Stanley, Hymall C. R.....Lucan.
1903	Phm. B..	Stayner, George Freed.....Brockville.
1893	Phm. B..	Stork, Henry Christopher.....Brampton.
1893	Phm. B..	Stearman, Frederick Charles.....Chatsworth.
1896	Phm. B..	Stenson, George Thompson.....Peterboro'.
1902	Phm. B..	Stephen, Alexander John.....Markdale.
1904	Phm. B..	Stephen, Harold Douglas.....Meaford.
1901	Phm. B..	Stephen, William W.....Ottawa.
1901	Phm. B..	Stephens, Wesley W.....Toronto.
1902	Phm. B..	Stevenson, Andrew William.....Cornwall.
1897	Phm. B..	Stevenson, Ferguson Lowry.....Kinburn.
1903	Phm. B..	Stevenson, Lawrence Leonard.....Glencoe.
1897	Phm. B..	Stevenson, Samuel James.....Diamond.
1897	Phm. B..	Stillman, Thomas Joshua.....Campbellford.
1902	Phm. B..	Stoddart, Charles John.....Toronto.
1903	Phm. B..	Strong, Norman.....Bingham.
1893	Phm. B..	Strong, Robert E.....Toronto.
1897	Phm. B..	Sutherland, Donald James.....Woodstock.
1894	Phm. B..	Sweet, Theodore.....34 Walton St., Toronto.
1900	Phm. B..	Symmes, Arthur C.....Ottawa.
1897	Phm. B..	Tait, Percival Millar.....Arnprior.
1901	Phm. B..	Tapscott, Henry S.....Brantford.
1904	Phm. B..	Tate, Albert R.....264 John St. N., Hamilton.
1895	Phm. B..	Taylor, Harry.....Hamilton.
1899	Phm. B..	Taylor, J. Dan.....Wallaceburg.
1896	Phm. B..	Taylor, John Frederick.....Hamilton.
1904	Phm. B..	Taylor, Ernest Le Roy.....Ridgetown.
1900	Phm. B..	Teeter, William.....Hamilton.
1902	Phm. B..	Terzian, Solomon.....Toros Pintab, Central Turkey.
1895	Phm. B..	Thatcher, George Ernest.....Ridgetown.
1903	Phm. B..	Thom, William Henry.....Watford.
1894	Phm. B..	Thomas, Henry Charles.....Elmira.
1899	Phm. B..	Thomas, Philip Sydney.....Lindsay.

1904	Phm. B.	Thompson, Robert S.	Kincardine.
1897	Phm. B.	Till, Thomas Herbert	Guelph.
1899	Phm. B.	Tole, W. Clemens	Bowmanville.
1903	Phm. B.	Totzke, Albert Frederick	Berlin.
1901	Phm. B.	Turnbull, Horace M.	St. George.
1895	Phm. B.	Turner, William Wesley	Chatham.
1899	Phm. B.	Tweedale, Theophilus B. G.	Langton.
1898	Phm. B.	Twohey, James Edward	Port Colborne.
1897	Phm. B.	Unsworth, Richard Francis	Fergus.
1902	Phm. B.	VanValkenburg, Woodburn Merrill	Norwich.
1897	Phm. B.	Vanwinckel, Winford Hilton	Kingston.
1901	Phm. B.	Vining, Wilber R.	London.
1899	Phm. B.	Waldon, Albert H.	Newcastle.
1898	Phm. B.	Walker, George Lockhart	Goderich.
1896	Phm. B.	Walker, James.	Toronto.
1904	Phm. B.	Wallace, Hugh Chester	Acton.
1892	Phm. B.	Wallace, Thomas B.	Napanee.
1900	Phm. B.	Wallis, Harold H.	Hunter.
1897	Phm. B.	Walton, Isaac Leslie	London.
1899	Phm. B.	Warren, Wilbert Austin	St. John's, N.B.
1898	Phm. B.	Watson, Charles Wallace	Toronto.
1894	Phm. B.	Watson, William Henry	Stayner.
1899	Phm. B.	Weaver, Charles A.	Berlin.
1899	Phm. B.	Webb, Frank H.	Kingsville.
1900	Phm. B.	Webb, J. Frank	Newmarket.
1893	Phm. B.	Welch, Thomas B.	Strathroy.
1893	Phm. B.	Welkinson, Thomas O.	Bermuda.
1893	Phm. B.	West, Ernest George	Penetanguishene.
1896	Phm. B.	Westbrook, Robert Allan	
1893	Phm. B.	Whaley, Robert James	Delta.
1900	Phm. B.	Wheatley, Charles N.	Guelph.
1892	Phm. B.	Whelihan, John Francis	St. Mary's.
1900	Phm. B.	Whiles, William H.	St. Mary's.
1899	Phm. B.	White, James Walker	Norwood.
1904	Phm. B.	White, J. Edmund A.	255 Carlton St., Toronto.
1902	Phm. B.	White, John Stafford	Tweed.
1897	Phm. B.	White, Samuel Tait	Toronto.
1904	Phm. B.	Whitham, Allan F.	271 Bank St., Ottawa.
1894	Phm. B.	Wilkinson, Arthur James	Windsor.
1892	Phm. B.	Williams, Charles Dickens	Goderich.
1901	Phm. B.	Williams, J. A. McK.	Toronto.
1898	Phm. B.	Williams, Walter Graham	Goderich.
1897	Phm. B.	Willson, Walter Herson	Dresden.
1904	Phm. B.	Wilson, Charles.	Barrie.
1902	Phm. B.	Wilson, Frederick Fenwick	Brussels.
1902	Phm. B.	Wilson, Richard Lewis	Port Arthur.
1896	Phm. B.	Winter, Herbert Nelson	Preston.
1899	Phm. B.	Wismer, Walter Eves	Newmarket.
1899	Phm. B.	Wodehouse, George Arthur	Hamilton.
1897	Phm. B.	Woodland, Harold Elton	Ottawa.
1900	Phm. B.	Woodroofe, Arthur E.	Woodstock.
1895	Phm. B.	Woodworth, John Namby	Vancouver.
1899	Phm. B.	Wright, L. A.	
1900	Phm. B.	Wright, Jesse G.	

1903 Phm. B.. Wright, William. . . . . Toronto.
1904 Phm. B.. Wry, William Arnold. . . . . Sackville, N.B.
1903 Phm. B.. Wylie, John Francis Arthur. . . . . Toronto.
1895 Phm. B.. Wynn, Tot Lawson John. . . . . Elmira.

1900 Phm. B.. Yeomans, Horace E. . . . . Mount Forest.
T 1894 Phm. D. Yeomans, Lewis. . . . . Wallbridge.
1892 Phm. B.. Young, Matthew A. . . . . Alliston.
1901 Phm. B.. Yuill, Joseph J. . . . . Carleton Place.

1892 Phm. B.. Zellar, Simeon. . . . . Berlin.
1897 Phm. B.. Zurbrigg, Daniel Anthony. . . . . New Hamburg.

GRADUATES IN AGRICULTURE.

1900 B.S.A.. Anderson, John Breakman. . . . . Beachville.
1904 B.S.A.. Arkell, Herbert Samuel. . . . . Teeswater.
1896 B.S.A.. Atkinson, James. . . . . Guelph.
1904 B.S.A.. Avila, Cesárev Nolasco. . . . . Box 416, Guelph.

1904 B.S.A.. Barber, Thomas Caldwell. . . . . O. A. C., Guelph.
1898 B.S.A.. Beam, Emanuel. . . . . Black Creek.
1893 B.S.A.. Beckett, Henry Lees. . . . . Hamilton.
1893 B.S.A.. Bell, Leonard Gillespie. . . . . Guelph.
1896 B.S.A.. Bishop, William Russell. . . . . Brockville.
1902 B.S.A.. Black, William John. . . . . "Farmers' Advocate," London.
1904 B.S.A.. Bray, Charles Iseard. . . . . O. A. C., Guelph.
1890 B.S.A.. Brodie, George Alexander. . . . . Bethesda.
1903 B.S.A.. Brodrick, Frederick William. . . . . St. Catharines.
1894 B.S.A.. Brown, Walter James. . Canadian Correspondence College, Toronto.
1904 B.S.A.. Buchanan, Daniel. . . . . Florence.
1891 B.S.A.. Buchanan, David. . . . . Hensall.
1899 B.S.A.. Buchanan, John. . . . . Guelph.
1898 B.S.A.. Butler, William Edward. . . . . Denham Centre

1902 B.S.A.. Carson, William John. . . . . Vernon.
1892 B.S.A.. Carlyle. William Levi. . . . . Chesterville.
1904 B.S.A.. Carpenter, Gershom Homer. . . . . Fruitland.
1895 B.S.A.. Christian, Alfred Henry. . . . . Guelph.
1902 B.S.A.. Christie, George Irving. . . . . O. A. C., Guelph.
1898 B.S.A.. Clark, George Harold. . . . . Cainsville.
1896 B.S.A.. Clark, Judson Freeman. . . . . Guelph.
1891 B.S.A.. Cowan, James Hastie. . . . . Galt.
1888 B.S.A.. Craig, John Alexander. . . . . Madison, Wis.
1898 B.S.A.. Craig, Roland D. . . . . Forestry Department, Washington.
1893 B.S.A.. Crealy, John Ernest. . . . . Guelph.
1900 B.S.A.. Crerar, Alexander Hugh. . . . . Molesworth.
1888 B.S.A.. Creelman, George Christie. . . . . Agricultural College, Miss.
1901 B.S.A.. Cumming, Melville. . . . . O. A. C., Guelph.
1904 B.S.A.. Cutting, Alden Blair. . . . . Guelph.

1898 B.S.A..	Davis, Adam Nixon	Cayuga.
1893 B.S.A..	Day, George Edward	Guelph.
1890 B.S.A..	Dean, Henry Hocial	Guelph.
1904 B.S.A..	de Bustamante, Ricardo Sanchez	Box 416, Guelph.
1903 B.S.A..	De Coriolis, Ernest Georges	O. A. C., Guelph.
1904 B.S.A..	Dewar, William Reid	Fruitland.
1895 B.S.A..	Doherty, Manning William	Eglinton.
1900 B.S.A..	Drury, Ernest Charles	Crown Hill.
1893 B.S.A..	Dyer, William Daniel	Columbus.
1893 B.S.A..	Eaton, Llewellyn William	Harvey, York, N.B.
1903 B.S.A..	Eftyhithes, Basileos Miltiades	O. A. C., Guelph.
1903 B.S.A..	Elderkin, De Witt Talmage	Parliament Bldgs., Toronto.
1898 B.S.A..	Elliott, William James	Seaforth.
1904 B.S.A..	Fansher, Burt Wendell	Florence.
1888 B.S.A..	Fee, John Joseph	Salt Lake City, Utah.
1894 B.S.A..	Ferguson, John James	Smith's Falls.
1891 B.S.A..	Field, Henry	Cobourg.
1904 B.S.A..	Fulmer, Hugh Lehman	Ruthven.
1904 B.S.A..	Galbraith, Moses Stewart	Ellesmere.
1897 B.S.A..	Gamble, William Paul	Cumberland.
1892 B.S.A..	Gibson, David Zealand	Willow Grove.
1900 B.S.A..	Goble, Frederick Wolverton	Woodstock.
1894 B.S.A..	Graham, William Richard	Belleville.
1902 B.S.A..	Hallman, Elmer Cassel	Washington.
1904 B.S.A..	Hamilton, Walter	O. A. C., Guelph.
1889 B.S.A..	Harcourt, George	Charlottetown, P.E.I.
1893 B.S.A..	Harcourt, Robert	Guelph.
1892 B.S.A..	Harrison, Francis Carlos	O. A. C., Guelph.
1891 B.S.A..	Hewgill, Emanuel Albert	(Ob.)
1899 B.S.A..	High, Archie Martin	Jordan.
1897 B.S.A..	Hodgetts, Percy Warburton	St. Catharines.
1900 B.S.A..	Hollis, James Hill	O. A. C., Guelph.
1900 B.S.A..	Hutchison, James Robert	Escott.
1892 B.S.A..	Hutchinson, James William	Randolph, Wis.
1891 B.S.A..	Hutt, Howard Larry	South End.
1899 B.S.A..	Hutt, William Nicol	South End.
1900 B.S.A..	Hutton, George Gladstone Hall	Easton's Corners.
1889 B.S.A..	Hutton, John Russell	Welland.
1902 B.S.A..	Jacobs, Frank Spencer	Minesing.
1899 B.S.A..	Jarvis, Chester Deacon	Guelph.
1900 B.S.A..	Jarvis, Tennyson Delbert	O. A. C., Guelph.
1904 B.S.A..	Johnston, Jasper Peter	Fingal.
1894 B.S.A..	Kennedy, Patrick Beveridge	
1895 B.S.A..	Kennedy, William Albert	Apple Hill.
1895 B.S.A..	Kidd, Daniel Ferguson	Cookstown.
1895 B.S.A..	King, Alfred Albert	
1903 B.S.A..	Kitchen, Arthur Paterson	Brucefield.
1903 B.S.A..	Klinch, Leonard Silvanus	Victoria Square.
1896 B.S.A..	Knight, Joshua Wilson	Elginburg.
1903 B.S.A..	La Pierre, Louis Ames	Paris.
1889 B.S.A..	Lehmann, Adolph Ludwig Ferdinand	Experimental Farm, Ottawa.

1891 B.S.A.. Linfield, Frederic B.....Guelph.
1900 B.S.A.. Linklater, William Albert.....Stratford.
1900 B.S.A.. Livingstone, John McEvoy.....Sarnia.

1898 B.S.A.. McCalla, George Bruce.....St. Catharines.
1890 B.S.A.. McCallum, William A.....Kingston, Jamaica.
1894 B.S.A.. McCallum, William B.....
1900 B.S.A.. McCarthy, Daniel Joseph.....Norwood.
1897 B.S.A.. Macdonald, James Craig.....Lucknow.
1903 B.S.A.. McDonald, William Thom.....Teeswater.
1900 B.S.A.. MacIntyre, Gregor Alexander.....Renfrew.
1900 B.S.A.. MacMillan, Ewen Judson.....New Haven, P.E.I.
1904 B.S.A.. MacRae, Colin MacFaul.....O. A. C., Guelph.
1896 B.S.A.. Maconachie, Rowland Bateman.....Guelph.

1899 B.S.A.. Mallory, Frederick Read.....Frankford.
1892 B.S.A.. Marsh, George Frederick.....Thornbury.
1899 B.S.A.. Marshall, Frederick Rupert.....Westbrook.
1890 B.S.A.. Monteith, Samuel Nelson.....Stratford.
1902 B.S.A.. Moorhouse, Llewellyn Alexander.....Cairo.
1889 B.S.A.. Morgan, John Harcourt Alexander.....Baton Rouge, La.
1892 B.S.A.. Morgan, Richard Norman.....Kerwood.
1900 B.S.A.. Mortureaux, Charles Edmond.....St. Hyacinthe, Que.
1899 B.S.A.. Murdoch, Gilbert Hugh.....Bobcaygeon.
1902 B.S.A.. Murray, James.....Avening.

1892 B.S.A.. Newcomen, William Frederick.....Guelph.
1903 B.S.A.. Newman, Leonard Harold.....O. A. C., Guelph.

1897 B.S.A.. Oastler, James Roger.....Featherstone.

1891 B.S.A.. Palmer, William J.....Guelph.
1904 B.S.A.. Panelo, Julio.....Guelph.
1897 B.S.A.. Parker, Frederick Addison.....Bowmanville.
1888 B.S.A.. Paterson, Brewer Eaton.....Sackville, N.B.
1896 B.S.A.. Paterson, Thomas Frank.....Lucknow.
1903 B.S.A.. Peart, Harvey Somerville.....Nelson.
1904 B.S.A.. Peltzer, Jorge.....Box 416, Guelph.
1904 B.S.A.. Pickett, Bethel Stewart.....O. A. C., Guelph.
1899 B.S.A.. Price, William Joseph.....Marsville.
1900 B.S.A.. Putnam, George Alfred.....O. A. C., Guelph.

1899 B.S.A.. Raynor, Melbourne.....Rosehall.
1889 B.S.A.. Raynor, Townsend Garrett.....Rosehall.
1900 B.S.A.. Reade, John Moore.....Toronto.
1904 B.S.A.. Ready, John Campbell.....O. A. C., Guelph.
1903 B.S.A.. Rivara, Juan Bautista...3150 Europa, Buenos Ayres, Argentine Republic.
1903 B.S.A.. Rive, Henry.....Guelph.
1895 B.S.A.. Robertson, George Arthur.....Kingston.
1900 B.S.A.. Robertson, John Archibald.....Blantyre.
1897 B.S.A.. Rogers, Charles Herman.....Grafton.
1898 B.S.A.. Ross, Henry Russell.....Gilead.
1898 B.S.A.. Ross, Malcolm Nugent.....Guelph.
1898 B.S.A.. Ross, Norman McKenzie.....Guelph.
1895 B.S.A.. Rowe, George Frederick.....Guelph.
1903 B.S.A.. Rutherford, William John.....O. A. C., Guelph.

1890	B.S.A..	Shantz, Allen	Waterloo.
1903	B.S.A..	Sharp, Thomas Hicks	Spanish Town, Jamaica, B.W.I.
1891	B.S.A..	Sharman, Henry Burton	Guelph.
1893	B.S.A..	Shaw, Robert Sidey	Guelph.
1903	B.S.A..	Silcox, Frank Harry	Iona.
1894	B.S.A..	Sleightholm, Francis Joseph	Humber.
1891	B.S.A..	Sleightholm, John Allison Boyle	Humber.
1896	B.S.A..	Smith, George Armstrong	Morrisburg.
1896	B.S.A..	Smith, Philip Blackburn	Hamilton, Bermuda.
1893	B.S.A..	Soule, Andrew McNairn	Dean of Agricultural College, State of Virginia.
1889	B.S.A..	Soule, Robert Murray	(Ob.)
1894	B.S.A..	Spencer, James Burns	Brooklin.
1893	B.S.A..	Story, Henry	Picton.
1898	B.S.A..	Summerby, William Loucks	Russell.
1904	B.S.A..	Thom, Clark Carlyle	Elma, Dundas Co.
1896	B.S.A..	Thompson, W. J.	Barrie.
1900	B.S.A..	Wagg, Alma Josiah	Mindemoya.
1895	B.S.A..	White, Edward Francis	Clarksburg.
1891	B.S.A..	Whitley, Charles Frederick	Experimental Farm, Ottawa.
1895	B.S.A..	Wiancko, Alfred Theodore	Sparrow Lake.
1895	B.S.A..	Widdifield, John Wesley	Uxbridge.
1897	B.S.A..	Wilson, Albert Charles	Guelph.
1896	B.S.A..	Wilson, Norman Frank	Guelph.
1888	B.S.A..	Zavitz, Charles Ambrose	Guelph.

GRADUATES IN PEDAGOGY.

1897	B.Pæd..	Armstrong, George Henry (M.A.)	14 Grosvenor St., Toronto.
1901	B.Pæd..	Charters, Wallace Werrett	Hamilton.
1897	B.Pæd..	Coombes, Ernest A. (M.A.)	Newmarket.
1902	B.Pæd..	Davidson, John H. (M.A.)	Markham.
1902	B.Pæd..	Gill, James (B.A.)	Hamilton.
1896	B.Pæd..	Locke, George Herbert (M.A.)	Univ of Chicago, Chicago.
1903	D.Pæd..	Merchant, Francis Walter (B.A.)	London.
1896	B.Pæd..	Morgan, Sydney A. (B.A.)	Hamilton.
1900	D.Pæd..		
1901	B.Pæd..	Morshier, David Dingham	Sarnia.
1900	D.Pæd..	Muldrew, William Hawthorne	(Ob.)
1904	B.Pæd..	Munro, Peter Fraser	
	D.Pæd..	Pakenham, William (B.A.)	Toronto.
1898	B.Pæd..	Park, Henry George (B.A.)	Uxbridge.
1903	D.Pæd..		
1896	B.Pæd..	Reed, George Henry (M.A.)	Markham.
1897	B.Pæd..	Silcox, Sidney Shedden (B.A.)	St. Thomas.
1903	D.Pæd..		
1904	D.Pæd..	Stevenson, Orlando John (M.A.)	St. Thomas.
1895	B.Pæd..	Waugh, John (B.A.)	Whitby.
1898	D.Pæd..		
1903	B.Pæd..	White, Edwin Theodore (B.A.)	Pembroke.

GRADUATES IN MUSIC.

1888	Mus.B..	Acton, John. . . . .
1888	Mus.D..	
U 1899	Mus.B..	Addison, Mary Agnes Charlotte Wallbridge..Toronto.
1889	Mus.D..	Agutter, Ben. . . . .
(*Honoris causa*)		
1889	Mus.B..	Alexander, Alf. . . . . .45 Comely Bank Rd., Edinboro'.
1893	Mus.B..	Amott, Lennox C. R. . . . .Hesmonds Lodge, 6 Lover's
1896	Mus.D..	Walk, Preston Park, Brighton, Eng.
1902	Mus.D..	Anger, J. Humfrey. . .The Conservatory of Music,
(*Honoris causa*)		Toronto.
1895	Mus.B..	Archer, Kate. . . . . .286 Huron St., Toronto.
1889	Mus.B..	Arscott, Fred. Henry. . . .Rue de la Garaye, Dinan, France.
1891	Mus.B..	Arscott, Julius Edward. . . . .
1891	Mus.D..	
1902	Mus.B..	Barclay, Walter E. . . . . .268 Huron St., Toronto.
1887	Mus.B..	Barrett, William Alexander. . . . . (Ob.)
1889	Mus.D..	
1890	Mus.B..	Barwell, George Edward. . . . .
1888	Mus.B..	Bates, George. . .High St., Stourbridge, Worces., Eng.
1888	Mus.B..	Beard, Andrew James. . . . .Tean, Stoke-on-Trent, Eng.
1887	Mus.B..	Bell, John. . . . . .58 Bath St., Glasgow, Scotland.
1898	Mus.D..	
1893	Mus.D..	Bell, John. . . . . (Ob.)
1891	Mus.B..	Bentham, William. . . . .
1896	Mus.D..	
1888	Mus.B..	Bigelow, Minerva Edna. . . . .
1887	Mus.B..	Birtchnell, Frank Newman. . . . .
1888	Mus.B..	Blakeley, William. . . . .
1888	Mus.B..	Botting, Herbert William. . . . .
1890	Mus.B..	Box, William Charles. . . . . (Ob.)
U 1902	Mus.B..	Briggs, Ada M. . . . . .Toronto.
1901	Mus.B..	Broome, Edward. . . . . .Karn Hall, Montreal.
1900	Mus.B..	Brown, Mabel Estelle. . . . . .Welland.
1888	Mus.B..	Bryant, James. . . . .
1887	Mus.B..	Burry, George Cook. . .93 Ritherton Rd., Upper Tooting, Surrey, Eng.
U 1900	Mus.B..	Burt, Frank Herbert. . . . . .Brantford.
U 1899	Mus.B..	Canniff, Genevieve Elaine. . . . . .Toronto.
1888	Mus.B..	Carter, Mary Elizabeth. . . . .
1892	Mus.B..	Chaplin, Charlotte A. . . . .
U 1846	Mus.B..	Clarke, James Paton. . . . . (Ob.)
U 1856	Mus.D..	
1887	Mus.B..	Coles, Sidney George Randolph. . .7 Mayfield Place, Eastbourne, Eng.
1888	Mus.B..	Cooke, Frederick William. . . . . (Ob.)
1890	Mus.B..	Cox, William Hydn. . . . .
U 1899	Mus.B..	Cringän, Alexander Thom. . . . . .Toronto.
1893	Mus.B..	Dallas, Sara E. . . .Lady Principal Westbourne School for Girls, 340 Bloor St. W., Toronto.
1893	Mus.B..	Dallas, Eleanor A. (Mrs. Peter). . . . . .Winnipeg, Man.

1890 Mus.B.. Davies, Thomas Jones.....Pittsburg, Pa.
1897 Mus.B.. Davis, Alexandrina Forsyth.....
1891 Mus.B.. Davis, Charles Thomas...Percy Villa, Enfield, Middlesex, Eng.
1888 Mus.B.. Deakin, Henry.....Camden Place, Stafford, Eng.
1887 Mus.B.. Dean, Frederick Ponsford.....(Ob.)
1891 Mus.B.. Depew, Geôrge Arthur.....Detroit, Mich.
1887 Mus.B.. Dickes, Louise.....(Ob.)
1893 Mus.B.. Dixon, Charles James.....
1891 Mus.B.. Doty, Emma L.....
1889 Mus.B.. Dugard, Frederick Joseph...150 Lavender Hill, London S.W., Eng.
1896 Mus.B.. Dunn, Emma Louise.....418 Euclid Ave., Toronto.

1891 Mus.B.. Edwards, Peter.....
1895 Mus.B.. Elwyn-Lewis, Rev. Lewis...Fyfield Rectory, Ongar,
1900 Mus.D.. Eng.

U 1893 Mus.B.. Fisher, Arthur E.....Toronto.
1887 Mus.B.. Fisher, Arthur Edward.....
1889 Mus.B.. Fisher, Charles Rootham.....
1901 Mus.D..
1898 Mus.D.. Fisher, Edward...Musical Director, Toronto Conservatory of Music, College St., Toronto.
(*Honoris causa*)
1902 Mus.B.. FitzGibbon, Marjorie Campbell..Beverley St., Toronto.
1887 Mus.B.. Fletcher, Frank Edward....20 Brockman Rd., Folkestone, Eng.
1887 Mus.B.. Flitcroft, John Thomas...52 St. George's Terrace, Bolton, Eng.
U 1898 Mus.B.. Fortescue, Gertrude.....Kingston.
1886 Mus.B.. Foxell, Rev. William James.....

1886 Mus.B.. Gilbert, Walter Bond.....
1886 Mus.D..
1892 Mus.B.. Graham, Amy Maud Muller.....Fort Erie.
1887*Mus.B.. Garrett, William Alexander.....(Ob.)
1889 Mus.D..
1886 Mus.B.. Gregory, Helen Emma (Mrs. MacGill) (M.A.)... Vancouver, B.C.
1889 Mus.B.. Griffiths, Morgan William...Bodlondeb, Dolgelly, Wales.

1888 Mus.B.. Halford, George John.....
1902 Mus.B.. Ham, Nellie Marie.....Dundas.
1887*Mus.B.. Hamilton-Gell, Rev. Fielding Arthur Wolfe.....
1889 Mus.B.. Hancock, George.....
1896 Mus.B.. Hardy, Edmund.....
1891 Mus.B.. Harris, Charles Louis Matthew,
1898 Mus.D.. Conservatory of Music, Hamilton.
1888 Mus.B.. Harrison, Frank Mott.....
U 1900 Mus.B.. Harriss, Charles Albert Edwin.....Ottawa.
1899 Mus.B.. Harvey, Ann Catharine Roberta.....Guelph.
1888 Mus.B.. Havelock, George...6 Christ Ch. Terrace, Doncaster,
1888 Mus.D.. Eng.
1896 Mus.B.. Hedden, Warren Rosecranz.Organist and Choirmaster, Ch. of the Incarnation, 25 E. 35th St., New York City.

1889 Mus.B.. Hemy, Henri Christopher...27 Lovaine Pl.,
1894 Mus.D.. Newcastle-on-Tyne, Eng.
1888 Mus.B.. Henniker, Henry Faulkner.....
1902 Mus.B.. Hewlett, William Henry.....London.
1890 Mus.B.. Higgs, George Arthur.....Pretoria, S.A.
1886 Mus.D.. Hopkins, Edward John.....(Ob.)
(*Hon.*)
1897 Mus.B.. Howlett, William Arthur Wellesley.....(Ob.)
1893 Mus.B.. Hudson, Albert.....115 Edge Lane Rd., Oldham, Eng.
U 1898 Mus.B.. Husband, Ethel Lyle.....Toronto.

1893 Mus.B.. Illsley, Percival John.....

U 1896 Mus.B.. Jackson, Samuel Hollister.....Barre, Ver.
1896 Mus.B.. James, Benjamin Percy (B.A.)...Olyphant,
Laskawana Co., Pa.
U 1896 Mus.B.. Jeffers, Thomas Charles.....Toronto.
1893 Mus.B.. Jennings, David James...Powis Grove, Brighton, Eng.
1896 Mus.D..
1887 Mus.B.. Jones, Daniel...5 Bay View Terrace, Londonderry,
1891 Mus.D.. Ireland.

1888 Mus.B.. Karn, Frederick James...70 Park Rd., Haverstock
1889 Mus.D.. Hill, London N.W., Eng.
1891 Mus.B.. Kirtland, John Samuel Renn..Westover, Lytham Rd.,
1894 Mus.D.. Blackpool, Eng.

1887 Mus.B.. Lane, Elihu Burritt.....
1899 Mus.B.. Langlois, Lizzie Gordon (Mrs. Wicher).St. John, N.B.
1893 Mus.B.. Lea, Constance.....
1894 Mus.B.. Lennox, Eva Mary.....
1895 Mus.B.. Lewis, Lewis Elwyn.....(Ob.)
1900 Mus.D..
1889 Mus.B.. Lingard, George William...17 Warrender Park
Terrace, Edinburgh, Scotland.
1887 Mus.B.. Lomas, William...Rose Villa, Stockport Rd.,
Ashton-under-Lyne, Eng.
1886 Mus.D.. Longhurst, William Henry...Organist, Canterbury
(*Honoris causa*) Cathedral, Kent, Eng.
1886 Mus.D.. Lott, Edwin Matthew.....
(*Hon.*)
U 1893 Mus.B.. Lucas, Clarence.....London, Eng.
1897 Mus.B.. Lumn, William Ormerod.....(Ob.)

1902 Mus.B.. McCulloch, Rena Theresa.....Port Arthur.
U 1896 Mus.B.. Mansfield, Alice Erwin.....Toronto.
1887 Mus.B.. Mansfield, Orlando Augustine.....Torquay, Eng.
1890 Mus.D..
U 1896 Mus.B.. Martin, Harriet Mary.....Cayuga.
1890 Mus.B.. Mason, David John Jeduthon.....
1890 Mus.D..
1889 Mus.B.. Maxfield, William Henry...The Downs, Bowdon,
Cheshire, Eng.
1886 Mus.B.. Mellish, Emma Stanton (Mrs. Dymond).....
66 Charles St., Toronto.
1897 Mus.B.. Mellus, George.....(Ob.)

1891	Mus.B..	Millar, Hugh Gibson...Hughenden Cottage, Barrhead, Glasgow, Scotland.
1891	Mus.B..	Moore, Helen M.....
1896	Mus.B..	Morris, Ethel.....
1888	Mus.B..	Mountford, Franklin James...Ivy House, Lemon St., Truro, Eng.
1887	Mus.B..	Muggeridge, Mrs. A. Louise...Las Horquetas, Sanco, Corto, Argentine Republic.
1889	Mus.B..	Neck, William Edward...91 Median Rd., Clapton, London, Eng.
1900	Mus.B..	Newton, Hibbert Ben. Cortese.....Fredericton, N.B.
1887	Mus.B..	Owen, Albert John.....
1892	Mus.B..	Packham, William.....Lymbourn, Havant, Eng.
U 1896	Mus.B..	Paget, Anny Kathleen.....Elora.
1888	Mus.B..	Palmer, John.....Ellon, Aberdeen, Scotland.
1889	Mus.B..	Passmore, Charles Frederick.....
1891	Mus.B..	Patterson, Minnie (Mrs. Lindsay)...Vancouver, B.C.
1886*	Mus.D..	Pearce, Charles William.....
1897	Mus.B..	Pearce, James Henry.....
1889	Mus.B..	Peters, Richard Harry.....
1892	Mus.D..	
1895	Mus.B..	Peuser, Peter.....1409 Monsey Ave., Scranton, Pa.
1888	Mus.B..	Philpott, William Arthur...41 Wood Lane, Uxbridge
1896	Mus.D..	Rd., London W., Eng.
1888	Mus.B..	Phipps, Alexander James...5 Hardman St., Liverpool, Eng.
1888	Mus.B..	Pickton, Thomas.....
1895	Mus.B..	Powell, Edith Marion.....
1892	Mus.B..	Preston, Ruby (Mrs. G. Allen)...Coombe Villa, Croydon, Eng.
1893	Mus.B..	Pridham, Ernest Edward...25 Orchard Gardens, Teignmouth, Eng.
1890	Mus.B..	Protheroe, Daniel.....Milwaukee, Wis.
1893	Mus.B..	Rawlins, Joseph Leesley...Cunliffe St., Coalston, near Sheffield, Eng.
1901	Mus.B..	Reed, Thomas Arthur.....401 Spadina Ave., Toronto.
1887*	Mus.B..	Reynolds, William John.....(Ob.)
1889	Mus.B..	Res, John Thomas...Bow St., R.S.O., Aberystwith, Eng.
1891	Mus.B..	Rhodes, William....Hill Crest, Dronfield, Sheffield,
1898	Mus.D..	Eng.
1891	Mus.B..	Rhys-Herbert, William...387 St. Peter St., St. Paul,
1900	Mus.D..	Minn.
1889	Mus.B..	Righton, John Hayman.....
1889	Mus.D..	
1886	Mus.B..	Roberts, Rev. William.....Adolphustown.
1888	Mus.B..	Rogers, Henry William...43 Bradford St., Walsall, Eng.
1895	Mus.B..	Rudge, Cyril E.....Philadelphia, Penn.
1888	Mus.B..	Ryder, Thomas Richard.....
1894	Mus.B..	Samson, Tipson Frederick.....
1889	Mus.B..	Schwier, Walter Frederick...Southdown Lodge, Worthing, Eng.

	1888	Mus.B..	Senior, John Edwin...22 Royal Cres., Glasgow, Scotland.
	1887	Mus.B..	Sippel, Charles Henry Hallyar.....
	1896	Mus.B..	Sloane, Edward Joseph...Blackhill, Durham Co., Eng.
	1900	Mus.D..	
U	1894	Mus.B..	Smith, Alice Amelia.....Hamilton.
	1892	Mus.B..	Smith, Blanche.....
	1890	Mus.B..	Steane-Bruce, Harry Dennis.....
V	1872	Mus.D..	St. George, Crozier, Baron Le Poer.....
	1886	Mus.B..	Storer, John...St. Gregory's Coll., Downside, Bath, Eng.
	1886	Mus.D..	
	1853	Mus.B..	Strathy, George William.....(Ob.)
	1858	Mus.D..	
	1888	Mus.B..	Summer, William.....
	1900	Mus.B..	Sutherland, Clara M.....560 Church St., Toronto.
	1896	Mus.B..	Tandy, Mary Harriet Norma.....Kingston.
	1898	Mus.B..	Taylor, Eva J.....Guelph.
	1903	Mus.D..	
	1894	Mus.B..	Thomas, Dayid Hopkin....Tredegar, Monmouth, Eng.
	1890	Mus.B..	Thornley, Edward...Green Lane, Hollingworth, Manchester, Eng.
	1888	Mus.B..	Tirbutt, John Charles Brettell.....
	1892	Mus.B..	Tregarthen, William Coulson...Kimberley, S. Africa.
U	1900	Mus.B..	True, Charles Latham.....Portland, Me.
	1889	Mus.B..	Turner, Herbert William..Oliver Villa, Scarboro'. Eng.
	1888	Mus.B..	West, Thomas Percival.....
	1889	Mus.B..	Weston, Henry Walter.....
	1892	Mus.B..	Whipp, Albert...3 Oak St., Shaw, near Oldham, Eng.
V	1877	Mus.B..	Whish, H.....
	1892	Mus.B..	Whitefield, Alice.....Eskdale, Wimbledon Pk., Eng.
	1887	Mus.B..	Widdop, Richard Robert...The Ridge, Bingley, Yorks, Eng.
	1889	Mus.B..	Wigg, William.....3 Green St., South Shields, Eng.
	1887	Mus.B..	Williams, Frederick William.....
	1890	Mus.B..	Wiltshire, Albert Edward.....
U	1902	Mus.B..	Wilson, Rachael E. A.....41 Murray St., Toronto.
	1895	Mus.B..	Wright, Frank.....564 Carlton Ave., Brooklyn, N.Y.
	1896	Mus.B..	Youle, Annie.....

GRADUATES IN LITERATURE.

VICTORIA UNIVERSITY.

	1881	D.L.T..	D'Odel-D'Orsonnens, Thomas Edmond (M.D., C.M.) (Ob.)

GRADUATES IN SCIENCE.

VICTORIA UNIVERSITY.

1882	B.Sc..	Carveth, George Henry (M.D.)	327 Carlton St., Toronto.
1881	B.Sc..	Clarke, Joseph Adam	(Ob.)
1887	B.Sc..	Crummey, E. (B.A.)	Krumamoto, Japan.
1892	B.Sc..	Daly, R. A. (B.A.)	London.
1892	B.Sc..	Dyer, W. P. (M.A., D.D.)	Belleville.
1880	B.Sc..	Ellis, W. S. (B.A.)	Kingston.
1884	B.Sc..	Greenwood, Miss N. C. (Mrs. Andrews)	Sackville, N.B.
1884	B.Sc..	Haanel, Mrs. Julia F	Syracuse, N.Y.
(*Ad eundem*)			
1883	B.Sc..	McBride, J. S. (B.A. Tor.)	
1882	B.Sc..	Magill, Anthony (M.A.)	Inland Revenue Dept., Ottawa.
1880	B.Sc..	Montgomery, Henry (M.A.)	Trinity College, Toronto.
1878	B.Sc..	Munson, Fred. A	(Ob.)
1892	B.Sc..	Odlum, E. (M.A.)	Vancouver, B.C.
1888	B.Sc..	Peck, H. W. (B.A.)	Sandwich Islands.
1876	B.Sc..	Riddell, William R. (M.A., LL.B.)	Toronto.
1887	B.Sc..	Schenick, Miss A	Ottawa.
1892	B.Sc..	Stevenson, L. (B.A.)	Perth.
1880	B.Sc..	Stuart, George	(Ob.)
1889	B.Sc..	Tyrrell, J. B. (B.A.)	Geol. Survey, Ottawa.
1887	B.Sc..	Willmott, A. B. (M.A.)	McMaster Univ., Toronto.
1892	B.Sc..	Whittingdon, R. (M.A.)	New Westminster, B.C.

UNDERGRADUATES.

FACULTY OF ARTS.

Date of Admission

1860 **Albert Edward, p.** (*ad eundem*)
1873 Abbott, Chris. Chas.
1869 Abbott, John Bethune
1887 Abel, Josie.
1881 Aborn, William Henry.
1886 Acheson, Edward Campion.
1873 Adair, James.
1895 Adair, Jean.
1896 Adams, Charles Frederick
1903 Adams, John H.
1904 Adams, Osmond Fenwick.
1893 Adams, William F.
1890 Addison, John Hardill
1902 Adie, Jessie Morton.
1901 Agnew, Robert Gordon.
1890 Agnew, Thomas.
1890 Aiken, Alexander W.
1880 Aikenhead, William.
1891 Aikman, Lilian.
1904 Aitken, Wm. Ewart.
1895 Albert, Moses.
1904 Albertson, Wilford Beaton.
1894 Alexander, Frank H.
1897 Alexander, Fred Vivian.
1877 Alexander, John.
1886 Alexander, John Douglas.
1894 Alexander, Kate.
1889 Alexander, Maude.
1873 Alexander, William John.
1903 Allan, Harold M.
1879 Allan, William T.
1901 Allen, Franklin Gordon.
1899 Allen, John A.
1902 Allen, Thomas Boles.
1887 Allin, Arthur.
1892 Allison, John Elliott.
1882 Almas, Joseph Seymour.
1889 Alway, John H.
1887 Alway, Robert Douglas.
1891 Alway, William.
1887 Ambery, Edwd. Foster.
1898 Amy, Wm. Lacey.
1880 Anderson, Alexander.
1903 Anderson, Beatrice Eulila.

Date of Admission

1903 Anderson, Charles Edward.
1883 Anderson, Chas. Palmerston.
1894 Anderson, Andw. Frankland.
1881 Anderson, Donald Reginald.
1904 Anderson, George William.
1894 Anderson, Frank.
1883 Anderson, Freeman B.
1889 Anderson, Herbert James.
1896 Anderson, Lillie Catharine.
1904 Anderson, Margaret Ogilvie.
1892 Anderson, Maria Lousie.
1899 Anderson, Robt. Thomas.
1884 Anderson, William John.
1904 Anderson, W. Garnet.
1888 Andrew, James William John.
1894 Anderson, William Inglis.
1901 Anglin, Sam. Might.
1904 Ankers, Gertrude Dolores.
1896 Archer, Albert Ernest.
1903 Archibald, Eldred James.
1904 Archibald, G. A.
1885 Ardagh, Ainslie Power.
1889 Ardagh, Bertram Halford.
1898 Ardagh, Harold Vernon.
1882 Ardagh, James Arthur Gowan.
1880 Argo, James.
1870 Arkland, Henry John.
1883 Arkell, Robert.
1894 Arkell, Wm. Henry.
1881 Armitage, William James.
1871 Armour, Edward Douglas.
1901 Arms, Ada Gertrude.
1886 Armstrong, Frederick Chalmers.
1889 Armstrong, Henry E.
1891 Armstrong, John.
1894 Armstrong, John Macdonald.
1885 Armstrong, Johnston E.
1887 Armstrong, Joseph.
1898 Armstrong, Mabel Gertrude.
1892 Armstrong, William C.
1899 Arnold, Ernest F.
1895 Arnott, David H.
1900 Arrell, Samuel Cameron.

1873 Arthy, Edward Westhead.
1900 Arthur, Leona Maud.
1904 Arthurs, Thomas Andrew.
1902 Ashall, Frances Mabel.
1890 Ashbury, David James McFeiggan.
1890 Ashdown, Charles Roland.
1887 Ashton, Alice Mary.
1897 Ashworth, Edw. Montague.
1889 Ashworth, John.
1884 Aston, Rev. Wm. Gerald.
1878 Atkinson, Charles Reginald.
1893 Atkinson, Frederick A.
1879 Atwood, Emma M.
1900 Ault, Wm. Arthur.
1897 Austin, Arthur Graham.
1898 Austin, Carl White.
1889 Austin, James Herbert.
1883 Avery, Edward Haight.
1885 Axford, Jennie.
1884 Aylen, Walter W.
1881 Aylesworth, Albert Carman.
1888 Aylesworth, William Wild.
1890 Badgerow, Geo. Washington.
1899 Bagshaw, Thos. Alfred.
1868 Bain, George Wallace.
1893 Bain, James Watson.
1890 Bain, James William.
1894 Bain, John F.
1880 Bain, Robert.
1878 Bain, William Leckie.
1881 Bain, William Edwin Gibbs.
1893 Baines, Archibald W.
1883 Baird, Andrew L.
1903 Baird, Herbert Kenning.
1888 Baird, John.
1881 Baird, Thomas Alexander Dunn.
1886 Baird, William A.
1898 Baker, Edmund Isaac.
1903 Baker, Herbert A. G.
1904 Baker, Herbert William.
1893 Baker, James Alfred.
1903 Baker, Wesley.
1868 Baldwin, Edmund St. John.
1893 Baldwin, Maurice Day.
1879 Baldwin, Thomas R.
1890 Bales, Thornton John.
1901 Balfour, Gordon Bruce.
1869 Balfour, John Page.
1903 Ball, Emerson E.
1902 Ball, Earl Sheriff.
1902 Ball, Ewart.
1900 Ball, Iona.
1895 Ballachy, Panayoti Percy.
1894 Ballah, John Rutherford.
1896 Ballard, Charles Clear.
1903 Ballard, Edith Louise.
1885 Ballard, Mary.
1881 Banbury, John Wesley.
1904 Bancroft, Lester.
1881 Bannerman, William.
1883 Bannerman, Wm. Francis.
1891 Banting, W. S.
1898 Banwell, Henry Selwyn.
1885 Barber, Herbert L.
1882 Barber, James V.
1902 Barber, William.
1879 Barber, William Charles.
1901 Barclay, Walter Patrick.
1896 Barhite, Flora Amelia.
1882 Barker, Archibald Barker.
1894 Barker, Ethel B.
1889 Barker, E. Georgina.
1901 Barker, Percival Howson.
1892 Barker, Rose.
1885 Barkley, Joseph Stephen.
1893 Barnes, Gordon Augustus Samuel.
1883 Barnet, Albert Deans.
1889 Barr, Charles James.
1870 Barr, Isaac.
1881 Barr, Isabella.
1904 Barr, Lydia Adams.
1894 Barrett, Laurence Athelstane.
1879 Barrie, Robert.
1875 Barron, Robert.
1878 Barton, Samuel George Thos.
1896 Barton, Thos. Herbert.
1903 Bartram, Colin McD.
1896 Baskerville, William Francis.
1903 Bastedo, Alberta Straubel.
1898 Bastedo, Ellen Baxter.
1889 Bastedo, Walter Arthur.
1881 Bateman, Emma.
1894 Bates, Wm. Geo. Henry.
1903 Batten, John Wm.
1900 Bauer, Bernhardine Margaret.
1895 Bauer, Bertha Theresa.
1895 Bauer, John Albert.
1879 Baylee, Crone O'Dell.
1890 Bayne, Margaret White.
1903 Bayne, Parker McEwean.
1891 Beach, Matilda.
1889 Beamer, Willard D.
1889 Bean, John A.
1888 Bean, Wilfrid Hanson.
1889 Beatty, Chas. Wm.
1881 Beatty, Edward Percy.
1893 Beatty, Harry A.
1904 Beatty, James Campbell.
1903 Beatty, Robt. Gilkinson.

1904 Beatty, Samuel.
1904 Beaver, George Washington.
1894 Becher, Alex. Lorne.
1870 Beckett, Samuel Leonard.
1904 Bedard, Jerome.

1880 Bell, Albert William.
1878 Bell, Edwin.
1903 Bell, Irvine R.
1886 Bell, James M.
1882 Bell, Samuel Thomas.
1891 Bell, Thomas Herbert.
1882 Bell, William Arthur John.
1882 Bemiss, Eri D.
1888 Bennett, Charles Vincent.
1904 Bennett, John Smith.
1880 Bennett, Thomas Clifford.
1893 Bennetts, May.
1881 Bennetts, Sam.
1903 Ben-Oliel, Herbert Alfred.
1896 Benson, Thomas Bingley Fuller.
1902 Bensley, Helen.
1898 Bertram, Melville.
1900 Berwick, Morton Wynne.
1904 Best, Jeanette.
1894 Bethune, Reginald.
1902 Betts, Hyla Hume.
1903 Beverley, Alton Ray.
1882 Beynon, Robert Barnes.
1884 Bibby, Frederick Thomas.
1888 Bickford, Henry Francis.
1868 Bickle, William.
1904 Bielby, George Henry.
1890 Bigelow, George Tennyson.
1894 Bigelow, Nelson Calvin.
1895 Biggar, James Lyons.
1904 Bigger, Hazel Amelia.
1900 Biggs, Geo. Maitland.
1901 Biggs, Richard Lamberton.
1901 Biggs, Samuel Percy.
1904 Bilkey, Charles Lewellen.
1885 Billings, Ernest A.
1885 Billings, Frederick.
1890 Bingeman, Sylvia M.
1889 Bird, Charles Harold.
1886 Bird, Joseph Edward.
1890 Birge, Anson H.
1889 Birkenthal, Helen.
1879 Birks, Alexander Kilham.
1903 Birnie, Mary Elsie.
1888 Bishop, Charles P.
1901 Bitzer, Arno Lindner.
1888 Black, Hubert Hugh Ford.
1902 Black, John Noble.
1900 Blackwood, Henry Price.
1883 Blain, Sara Isabelle.
1887 Blake, Samuel Verschoyle.
1881 Bleakley, Agnes.
1882 Bleakley, John Franklin.
1903 Blue, John.
1895 Blyth, Robert Bayne.
1890 Boddy, Chas. Albert Stanley.
1880 Body, James.
1902 Bog, Georgina Catherine.
1900 Boland, John Francis.
1887 Boland, Walter J.
1886 Boles, Joseph B.
1890 Bongard, John E.
1884 Bonge, Herbert Ferdinand.
1897 Bonnar, Hector Alexander Mackenzie.
1904 Booth, Ethel.
1891 Booth, Walter Ernest.
1903 Bornhold, John Fred.
1884 Bosley, Henry.
1903 Bott, Benjamin.
1886 Boultbee, Alfred.
1880 Boulton, Arthur St. George.
1888 Boulton, Frederick John.
1879 Boulton, Reginald Rudyard.
1891 Bourne, Charles K.
1878 Bousfield, Geo.
1897 Boville, Beatrice.
1887 Bowden, Henry Arthur.
1880 Bowerman, Judah Philip.
1899 Bowes, Frank Nelles.
1885 Bowes, James Leslie.
1882 Bowie, Eli.
1883 Bowlby, George Herbert.
1895 Bowles, Charles Thorne.
1895 Bowles, Florence Elvira.
1903 Bowles, Oliver.
1881 Bowles, Richard.
1891 Bowman, David.
1887 Bowman, Franklin Meyer.
1902 Bowman, Fred B.
1902 Bowman, Frederick Charles.
1880 Box, Richard.
1880 Boyd, Alexander James.
1904 Boyd, Arthur McCallum.
1872 Boyd, Charles.
1901 Boyd, Edmund.
1880 Boyd, Edward Wilson.
1886 Boyd, Lawrence.
1890 Boyd, William Brown.
1878 Boyd, William Hugh Wray.
Boyle, A. M.
1897 Boyle, Robin.
1893 Boyle, Temple Stannage.
1883 Boys, Henry Ross.
1881 Boys, Thomas Ross.
1892 Brabazon, Davis Leonard.
1892 Brack, Chas.

1894 Bradburn, Charles H.
1882 Braithwaite, Edward Ernest.
1900 Bray, Charles Lount.
1903 Bray, Henry Randle.
1896 Brebner, David Archibald.
1892 Brebner, George Alexander.
1902 Breckon, Flora Louise.
1883 Bremner, Frederick Perthes.
1892 Brennan, Herbert Peter Scott.
1896 Brennen, Fredk. Wm.
1903 Bricker, Calvin David.
1892 Bridgland, Frederick Thos.
1903 Bridgman, Lulu Eirene.
1890 Briggs, Frank Courtney.
1902 Brigham, Oluetta Frodora.
1896 Bright, Violetta.
1871 Britton, William.
1899 Broad, James Henry.
1880 Broadfoot, Alexander.
1877 Brock, Henry Thomas.
1882 Brock, Llewellyn.
1890 Brock, Reginald Walter.
1898 Brodie, William Patrick.
1890 Brokovski, John Craig.
1895 Brooke, Lionel Walter.
1901 Brophey, Francis Edward.
1879 Brough, Thomas Allardyce.
1884 Broughall, Alice Maud.
1904 Brown, Anna Catharine.
1889 Brown, Asa Irwin.
1898 Brown, Bertha.
1890 Brown, Edith M.
1901 Brown, George Allen.
1889 Brown, George Edwin.
1885 Brown, George McKenzie.
1881 Brown, George William.
1888 Brown, Herbert.
1903 Brown, Homer Grant.
1904 Brown, James George.
1873 Brown, James Rowland.
1890 Brown, Jessie Cora.
1877 Brown, John.
1899 Brown, John Vassie.
1902 Brown, Kenneth Clarkson.
1903 Brown, Margaret Rousseaux.
1883 Brown, Nicholas Coates.
1904 Brown, Percy Gordon.
1903 Brown, Sanger.
1892 Brown, Stanley McKeown.
1872 Brown, Thomas.
1904 Brown, Walter Theodore.
1879 Brown, William Greenwood.
1881 Brownlee, James.
1892 Bruce, Henry Addington.
1894 Bruce, James.
1870 Bruce, John.
1888 Bruce, John Henderson.
1877 Brunner, Michael.
1896 Bryant, James Fraser.
1891 Bryant, John Leslie.
1903 Bryce, Peter Innes.
1877 Bryden, John.
1903 Bryden, Walter Williamson.
1896 Buchan, Lizzie F.
1889 Buchan, May Helen.
1887 Buchanan, Emma Alice.
1881 Buchanan, John H.
1903 Buchanan, Leo.
1903 Buchanan, Margaret Clarissa.
1899 Buchanan, Norman Duncan.
1901 Buchanan, Olive May.
1890 Buchanan, Wm. Archibald.
1901 Buck, Helen Gertrude.
1886 Buck, Robert A.
1904 Buckingham, Geo. Sherman.
1893 Buckland, Caleb Henry.
1886 Buel, William Senkler.
1903 Bugg, Nathan Richard.
1888 Buggin, Frank.
1879 Buie, Hector.
1899 Bull, Joseph James.
1895 Bull, William George.
1903 Bunting, Maude.
1897 Burbridge, Fredk. Maxwell.
1884 Burger, Charles Murray.
1904 Burgess, Iva Belle.
1893 Burgess, Jas. Edwd.
1882 Burk, Hiram Ward.
1898 Burke, Charles E.
1879 Burkholder, Ezra R.
1900 Burnard, William George.
1892 Burnham, Agnes H.
1904 Burns, Louis Patrick.
1889 Burns, Minnie D.
1881 Burns, Stephen.
1888 Burns, Hetty May.
1896 Burns, Thomas Lumsden.
1885 Burns, William.
1869 Burnham, George Herbert.
1887 Burrows, Francis James.
1889 Burson, Edith Alexandra.
1903 Burt, Annie Blanche.
1898 Burt, Abigail Florence.
1887 Burt, Wm. Arthur John
1893 Burton, Lily M.
1868 Burton, Warren.
1904 Bush, Clayton Elgin.
1887 Burwash, Frank McNeil.
1889 Cadotte, Dancase.
1895 Cadotte, Marie Cecile.
1902 Cadow, Eva Margaret.
1904 Cain, Walter C.
1901 Cairns, John.

1898 Cairns, Kelso.
1904 Cairns, Lorenzo L.
1891 Calder, Robert Morley.
1903 Calis, W. G.
1892 Callaghan, Augusta.
1902 Callaghan, John C.
1901 Cameron, Angus Campbell.
1879 Cameron, Alexander.
1888 Cameron, Carson J.
1881 Cameron, Donald.
1892 Cameron, Edith.
1902 Cameron, Elizabeth Gladys.
1880 Cameron, Emma.
1874 Cameron, John William.
1904 Cameron, William Ann.
1877 Campbell, Alan Fuller.
1886 Campbell, Alexander.
1879 Campbell, Alexander Sandwith.
1885 Campbell, Annie Gray.
1901 Campbell, Atchison Meacham.
1890 Campbell, Byron.
1884 Campbell, Calvin Victor.
1895 Campbell, David Tweedie.
1887 Campbell, Donald.
1880 Campbell, Duncan.
1887 Campbell, Duncan.
1896 Campbell, Glen Howard.
1887 Campbell, Gordon McKay.
1888 Campbell, Gordon Rennie.
1904 Campbell, Inez Adeline.
1884 Campbell, James Alexander Haight.
1885 Campbell, James T.
1904 Campbell, John Archibald.
1889 Campbell, Leonard Alexander.
1885 Campbell, Lewis Henry.
1893 Campbell, Maggie Miller.
1889 Campbell, Mattie R.
1886 Campbell, Milton.
1887 Campbell, Neil.
1892 Campbell, Nellie.
1904 Campbell, Norman Howard.
1901 Campbell, Percy.
1888 Campbell, Robert Lachlin.
1904 Campbell, Robert Morrison.
1903 Campbell, Thomas Percival.
1898 Campbell, Walter.
1888 Campbell, William Arthur.
1886 Campbell, William Clark.
1881 Campbell, William W.
1871 Canby, Benjamin Franklin.
1878 Caniff, James Foster.
1883 Canniff, Clarkson Moffat.
1888 Cant, George F.
1892 Capp, Edward Henry.
1902 Carlisle, John Oliver.
1880 Carlyle, James Cochrane.
1890 Carlyle, Thomas William.
1903 Carman, Margaret Ellacif.
1904 Carmichael, Janie Olivia.
1872 Carmichael, William.
1889 Carmichael, William B.
1889 Carpenter, Ernest Henry.
1897 Carpenter, Herbert Lorne.
1900 Carpenter, Louise Melville.
1903 Carrie, John Sydney.
1904 Carrie, Kenneth Norman.
1881 Carroll, Edwin R.
1881 Carroll, Frances Elizabeth.
1901 Carroll, Lillian E.
1889 Carroll, Robert William.
1901 Carruthers, Alexander Lorraine.
1901 Carruthers, Grace Mabel.
1889 Carscadden, Albert James Gardiner.
1887 Carson, Bessie.
1902 Carson, Eliza Jane.
1903 Carson, Robert Henry.
1882 Carson, Stanley William.
1896 Carson, Wm. James.
1898 Carswell, Kate Junor.
1888 Carswell, John.
1902 Carter, Florence Victoria.
1901 Carter, Imogen Mary Lucia.
1879 Carter, John.
1895 Carter, W. E. H.
1900 Cartwright, Mabel.
1903 Cartwright, Rev. Stephen Hayter.
1903 Cartwright, Walter Roland.
1889 Carveth, Annie Ella.
1903 Casement, Robert Russel.
1890 Casey, Avery.
1877 Cass, John Henry Simmons.
1894 Casselman, Percy Chapman.
1904 Cassels, Margaret.
1903 Cassidy, Edward J.
1900 Cauleild, Alfred Hans Waring.
1885 Cavanagh, Howard Williamson.
1899 Chace, Ethelwyn Gordon.
1899 Chadsey, Stanley Bishop.
1888 Chadwick, Pakenham.
1903 Chadwick, Ethel Gertrude.
1883 Chalmers, William James.
1904 Chalmers, William L.
1888 Chandler, Alfred.
1902 Chantrell, Ernest.
1888 Chaplin, Charlotte Agnes.
1882 Chapman, Leona Rebecca.

1890 Chapman, William James.
1903 Chapple, William Edwin.
1893 Charlton, Harry W.
1894 Charlton, Wm. Alex.
1892 Charters, W. W.
1890 Chenevert, Charles Edward.
1904 Chenoweth, George Thomas.
1880 Cherry, George Abner.
1904 Chesnut, Fred H.
1900 Chidley, Agnes.
1904 Chidley, Elizabeth.
1886 Chilcott, Ernest.
1884 Chisholm, D. Henry.
1894 Chisholm, John Samuel.
1894 Chisholm, Wm. Alexander.
1888 Chisholm, William Isaac.
1883 Chisholm, William Paterson.
1870 Christie, Donald Malcolm.
1890 Christie, Harvey Anson.
1891 Christie, Herbert Benson.
1902 Chubb, Ethel Leigh.
1892 Church, Thomas Langton.
1884 Churchill, John Wesley.
1886 Chute, Jesse E.
1898 Clancy, Robert Wellington.
1885 Clark, Ada Bell.
1884 Clark, Alexander.
1902 Clark, Alex. Frederic Bruce.
1892 Clark, A. M.
1902 Clark, Birdena Maude.
1886 Clark, David Andrew.
1890 Clark, Edward Charles Pinckney.
1892 Clark, Herbert.
1892 Clark, Hettie G.
1880 Clark, John.
1903 Clark, John Arthur.
1904 Clark, Nellie Lillian.
1901 Clark, Robert Harvey.
1901 Clark, Robert Leslie.
1883 Clark, William Henry.
1890 Clark, Wylie Cables.
1892 Clark, James Thomas A.
1890 Clarke, Joseph Andrew.
1894 Clarke, Margaret C.
1890 Clayes, George.
1892 Clayton, Vivian E.
1877 Clementi, Chas. Hamilton.
1880 Clerke, John Wesley.
1890 Cliff, Charles Dickens.
1903 Clipperton, William Henry.
1881 Cline, Addie
1904 Cline, Carl Gordon.
1891 Clohessy, Timothy Theodore.
1900 Cloke, Louie Irene.
1882 Cloney, Sarah Louisa.
1886 Clune, Philip Joseph.
1869 Clump, Guilford Dudley.
1892 Clute, William Roger.
1882 Clutton, William Henry.
1904 Coatsworth, Emerson Taylor.
1884 Coburn, John Henry.
1882 Cochran, George Ira.
1899 Cochrane, David John.
1881 Cochrane, William.
1891 Cockburn, Hattie M.
1888 Code, Charlotte.
1889 Cohoe, Edward.
1902 Cohoon, James Wilfred.
1882 Cole, Alfred E.
1887 Cole, Arthur William.
1900 Cole, Edward Cooper.
1880 Coleman, Alfred Henry.
1893 Coleman, Benjamin Archibald.
1881 Coleman, Edward Costello.
1904 Coleman, Helen Adams.
1888 Coleman, W. W.
1890 Coleridge, Thomas.
1895 Colevill, Andrew Stinson.
1884 Colladay, Susie.
1904 Collett, William Charles.
1904 Colley, Thomas Ballaryn.
1904 Collier, Alfred Clinton.
1892 Collier, Florence Beatrice.
1883 Collier, Howard.
1900 Collins, Herbert Eugene.
1879 Collins, Agnes.
1884 Collins, James Henry.
1897 Colter, Richard.
1894 Colville, James.
1904 Colvin, Clarence A.
1874 Colwell, John.
1877 Comfort, Jessie.
1902 Conant, Gordon D.
1877 Conboy, Daniel.
1897 Coney, Fred Manly.
1897 Conlon, Francis Timothy.
1904 Connolly, William Garfield.
1902 Connor, Abraham James.
1897 Connor, Ernest.
1886 Connor, Richard Harrison.
1884 Connor, Josias Elliott.
1903 Connor, Matthew English.
1889 Cook, George Elliot.
1879 Cook, John Wesley.
1901 Cooke, Donna J.
1903 Cooke, Harold Caswell.
1886 Cooke, Henry John Deacon.
1901 Cooke, Henry Porter.
1901 Cooke, James Henry.
1904 Coombs, Frederick Ethebert.
1899 Cooper, Frank Wolsley.
1893 Cooper, Jas. Wm.

1889 Cooper, John Lawrence.
1886 Cooper, Mary Alice.
1886 Cooper, Walter Henry T.
1875 Copeland, Charles Moore.
1901 Copeland, Edith.
1893 Copp, Charles Joseph.
1882 Copp, William.
1899 Coram, Geo. Henry.
1882 Corbett, Frederick.
1902 Corbett, Lewis Hamilton.
1904 Corcoran, Eileen M.
1896 Corcoran, Joseph Aloysius.
1882 Corley, John Wm. Seymour.
1900 Cornell, May Bertha.
1900 Corrigan, Chas. Arthur.
1902 Corrigan, Eugene.
1887 Corrigan, George D.
1878 Cosgrove, Henry J.
1890 Cotter, John Ernest Charles.
1888 Coulson, Duncan Arthur.
1903 Coulter, Edna Gertrude.
1888 Coulthard, Walter Livingstone.
1879 Courtice, Thomas John.
1903 Coutts, George Ballantine.
1892 Coutts, James Allan.
1897 Covert, Arthur Patrick Cameron.
1901 Cowan, Donald James.
1888 Cowan, Alexander.
1889 Cowan, Jessie E.
1901 Cowan, Margaret Taylor.
1894 Cowan, Mary Louisa.
1889 Cowper, James Alexander.
1891 Cox, Herbert Coplin.
1897 Cragg, Harry Humphrey.
1889 Cragg, J. Walter.
1883 Craig, Alfred Edison.
1888 Craig, Arthur.
1901 Craig, Arthur Campbell.
1872 Craig, James Penrhyn.
1893 Craig, John Eldon.
1892 Craig, John Henderson.
1878 Craig, Robert M.
1890 Crain, William E.
1900 Crane, Chas. Wesley.
1898 Cranston, Alex. K.
1892 Cranston, Elizabeth May.
1890 Cranston, James Goldie.
1887 Crawford, Robert Jonathan.
1879 Crawford, Thomas.
1878 Creegan, John Geo.
1904 Creelman, Marion Douglas.
1877 Creswicke, Alfred Edwin Horace.
1890 Crew, Hattie Louise.
1888 Crockard, Joseph.
1888 Crocker, Henry Graham.
1890 Crombie, William T. B.
1879 Cronyn, Benjamin Barton.
1885 Cronyn, Edward Samuel Blake.
1904 Croome, Norman Lorn.
1889 Crosby, Frederick Gould.
1881 Crosby, Truman White.
1886 Crossett, James.
1884 Crow, Arthur Fanklin.
1877 Crowle, Frederick William.
1904 Crystal, David Sutherland.
1904 Cruickshank, Lilian Elizabeth.
1903 Cruickshank, Wm. Douglas.
1903 Cruise, George Arthur.
1898 Cudmore, Caleb.
1899 Cudmore, Sedley Anthony.
1903 Culler, Kate Evelyn.
1900 Culp, Meno Moyer.
1900 Culver, Mabel Elida.
1898 Cummer, Wm. Ernest.
1886 Cumming, Alfred Ernest.
1876 Cumming, Robert Alexander Reid.
1879 Cummings, Alice.
1902 Cummings, Katharine Angela.
1883 Cummings, Samuel.
1904 Cunningham, Carrie Starr.
1897 Curlette, Marjory.
1903 Currie, John.
1890 Curry, William James.
1887 Curtin, William Joseph.
1879 Curtis, Smith.
1903 Dafoe, Allan Roy.
1902 Dafoe, Margaret Norma.
1888 Dale, Albert Hall.
1883 Dale, John Franklin.
1901 Dallas, Archie McArthur.
1903 Dalrymple, Alfred George.
1903 Daly, Henry Aldworth.
1903 Daly, Richard Arthur.
1901 Danard, Minnie.
1901 Dark, Thomas Arthur.
1869 Darling, Chas. Burroughs.
1890 Darling, Elsie Lyell.
1889 Davey, Thomas Nelson.
1900 Davidson, Adam Grieve.
1903 Davidson, Alexander Topp.
1889 Davidson, Allan.
1901 Davidson, Edward.
1903 Davidson, George Anderson.
1901 Davidson, Gordon Charles.
1880 Davidson, Hugh.
1895 Davidson, Jean.
1879 Davidson, John Alexander.

1903 Davidson, Robert Edward.
1869 Davidson, Robert Gordon.
1904 Davies, Millie Catharine.
1889 Davis, Edward Blake.
1894 Davis, Frederick Homer Alphonso.
1904 Davis, Henry Hague.
1896 Davis, James.
1904 Davis, Lionel.
1903 Davis, Llewellyn Evans.
1900 Davis, Mabel.
1888 Davis, Mabel Elizabeth.
1904 Davis, Mansell A.
1901 Davis, Robert H.
1870 Davis, Thomas Robert.
1873 Davison, James.
1903 Davison, John Reginald.
1898 Davison, Horace William.
1895 Davison, Theodora Gertrude.
1897 Davy, Robert Nelson.
1894 Davy, William Clark.
1874 Dawson, James.
1900 Dawson, John Alexander Macdonald.
1900 Dawson, Lionel Montrose Orford.
1888 Day, Alexander.
1894 Day, Lulu Dell.
1901 Day, Morley Ash.
1902 Deacon, Ada Esther.
1892 Deacon, Fred. Herbert.
1880 Deacon, George Prior.
1886 Deacon, John Edwin.
1893 Dean, Bertram D.
1895 Dean, Elizabeth.
1897 Deane, George Herbert.
1902 Deans, J. Martin.
1885 Delaney, William Joseph.
1889 Delmage, Belle.
1897 Delmage, Edith Rachael.
1897 Delmage, Emily Euphemia.
1890 DeLury, Daniel O'Connell.
1901 LeLury, Justin Sarsfield.
1904 Dempster, Arthur.
1898 Denholm, James Mercer.
1889 Denison, George Taylor.
1899 Denison, Walter Wallbridge.
1891 Dent, William Arthur.
1884 Devlin, George Daniel.
1881 Dewdney, Alfred Daniel Alexander.
1887 Dick, William Inglis.
1890 Dickins, Rosa Ellen.
1897 Dickinson, J. James.
1888 Dickson, Archibald S.
1897 Dickson, Edith Kate.
1899 Dickson, Monela Bell.
1899 Dickson, Rollin Oswald.
1901 Dickson, Violet Wanless.
1889 Diehl, Henry Robert.
1889 Diehl, Louis William.
1898 Dignam, Frances Lillian.
1888 Dill, Charles William.
1901 Dillane, James Franklin P.
1890 Dingle, Alice Beatrice.
1893 Dingman, Annie Pamela.
1904 Dissette, Arthur Clark.
1895 Dittrick, Howard.
1904 Dix, George.
1878 Dixon, Albert Edward.
1904 Dixon, Elizabeth.
1897 Dixon, James Thomas.
1886 Dixon, William J.
1901 Doan, Arthur Wallace Ross.
1897 Dobbie, Mary Isabelle.
1873 Dobbyn, William Richard.
1894 Dobson, Robert James.
1904 Dodson, May.
1890 Docker, William A.
1886 Dockrill, George Mahon.
1892 Dodds, Thomas.
1891 Dodge, Annie Mabel.
1903 Dodson, Ellen May.
1898 Doherty, Geo. Fred. Burton.
1890 Doherty, John P.
1887 Doherty, William James.
1885 Dolan, James Freeman.
1895 Donald, David.
1898 Donington, George.
1871 Donnelly, John Henry.
1899 Doran, Wm.
1881 Dougan, Robert Patton.
1887 Dougall, Hugh Shaw.
1895 Douglas, Jos. Hickman.
1888 Douglas, Margaret J.
1889 Douglas, Thomas
1882 Douglas, William.
1888 Douglas, William.
1869 Dow, John Ball.
1903 Dowling, Fred Smeaton.
1898 Downey, Frederick Clark.
1904 Downey, Richard A.
1886 Downey, Robert Alexander.
1889 Dowsley, Arthur.
1882 Doyle, James Terence.
1883 Doyle, Joseph Murray.
1904 Drew, Jessie Evelyn.
1903 Drewry, Edna Agnes.
1895 Dromgole, William Joseph.
1881 Drummond, Herbert Edwin.
1883 Dryden, George Frederick.
1895 Duff, Katherine Bella.
1894 Duff, Morley P.
1903 Dufton, Lena Irene.

1892 Dunbar, E. A.
1901 Duncan, Ethel Annie.
1892 Duncan, Mary Graham.
1879 Duggan, John Mortimer.
1903 Dugit, Rosalie Alice.
1882 Duke, William Allan.
1878 Dunbar, Ferguson James.
1890 Dunbar, George Edward.
1891 Dunbar, R. C.
1882 Duncan, Edward J. B.
1888 Duncan, Joseph Harrison.
1903 Duncanson, Robert.
1885 Duncombe, Thomas David.
1897 Dunfield, John Daniel.
1904 Dunham, Frank.
1904 Dunlop, Horace Ernest.
1890 Dunlop, John Cunningham.
1903 Dunlop, Mary Jane.
1900 Dunlop, Robert Albert.
1900 Dunlop, Wm. James.
1886 Dunn, George Haughton.
1893 Dunn, George Miller.
1887 Dunning, Mark.
1879 Durdan, Edith Isabella.
1904 Durnin, Richard Brown.
1901 Dwight, Edith Caroline.
1903 Dwight, Herbert Bristol.
1899 Dwyer, Anna Beatrice.
1903 Dyke, Eunice H.
1890 Dyke, J. Ethel.
1894 Dyke, Margaret Winnifred.
1903 Dyke, Sidney Campbell.
1880 Dymond, Allan Malcolm.
1887 Eadie, William M.
1900 Eadie, Wm. Mac. Laws.
1899 Eakins, George Edwin.
1886 Earngey, William David.
1904 Eastman, Samuel Mack.
1883 Eastwood, John Havelock.
1881 Eastwood, John Paul.
1903 Eaton, Jaffray.
1904 Ebert, Pearl.
1893 Eby, Hugh Douglas.
1892 Eby, Wm. Percival.
1885 Edgar, James Douglas.
1882 Edgar, James Frederick.
1890 Edgar, Thomas Oscar.
1903 Edmanson, Roy Manning.
1886 Edmiston, James Alfred.
1893 Edmison, John Hall.
1903 Edward, Mary Lee.
1890 Edwards, Arthur F.
1902 Edwards, Grace.
1904 Edwards, Mary Isabel.
1904 Edwards, William Stuart.
1883 Eede, Charles.
1888 Egan, William Edward.
1901 Egbert, Ethel.
1885 Elliot, Edith Marie.
1901 Elliott, Alexander.
1904 Elliott, Henry Edward.
1890 Elliott, Henry Herbert.
1902 Elliott, Isabel.
1893 Elliott, Jabez H.
1884 Elliott, John.
1895 Elliott, John Calvin.
1887 Elliott, Mina M.
1895 Elliott, Robert James.
1900 Ellis, Arthur Wm.
1904 Ellis, Mona Gawne.
1904 Ellis, William Glynn.
1900 Ellison, Daisy Lilian.
1898 Elmslie, Kate.
1892 Emberson, Robert.
1895 Embury, Leo.
1888 Enett, Charles.
1891 Errett, Charles F.
1881 Eshelby, Ezra.
1891 Evans, Arthur Stuart.
1886 Evans, Francis L.
1900 Evans, Fred. John.
1884 Evans, James A.
1902 Evans, Lillian Adelaide.
1885 Evans, Thomas Wesley.
1888 Evans, William Edwin.
1870 Everest, Geo. John.
1887 Ewers, Archibald W.
1901 Ewing, Estelle.
1886 Ewing, William Caven.
1892 Eyre, Reginald William.
1904 Eyres, Bert.
1887 Eyres, David Isaac.
1902 Faint, Pearl Blanche.
1888 Fairclough, George Herbert.
1894 Fairweather, Jean S.
1891 Falconbridge, James Dugan.
1885 Falconbridge, Margaretta.
1900 Fallis, Chas. Oscar.
1904 Fallis, Leslie C.
1887 Fallis, Lewis K.
1888 Farewell, Arthur.
1901 Farley, Harry.
1860 Farmer, Edwd. Devey.
1899 Farmer, Ernest Jones.
1902 Farquharson, Charles David.
1886 Farquharson, Robt. Andrew.
1899 Farrant, Howard.
1881 Farrell, Henry Lucas.
1890 Farrer, Henry.
1903 Farrill, Fred. Geo.
1884 Farrish, Malcolm James.
1890 Faulds, John Frederick.
1900 Featherston, Jos. Emerson.

1904 Fechnay, Jean Houston.
1899 Fennell, Arthur Bertram.
1884 Fennell, James Philip.
1869 Fennell, Joseph.
1891 Fenning, Jas. Edwd.
1883 Fenwick, Euphemia Walker.
1883 Féré, Gregory Arthur.
1887 Ferguson, Alexander.
1886 Ferguson, Belle.
1877 Ferguson, Colin Evlyn.
1884 Ferguson, Duncan.
1899 Ferguson, Edward Allan.
1902 Ferguson, Elma Slater.
1884 Ferguson, Gowan.
1892 Ferguson, Henry Stewart.
1903 Ferguson, John Binning.
1890 Ferguson, John Herbert.
1880 Ferguson, Thomas Andrew.
1883 Ferguson, Thomas Roberts.
1902 Ferguson, Viola Helen.
1891 Ferguson, Wm. Robinson.
1883 Fetherstonhaugh, Frederick Barnhard.
1889 Fewster, Evan Cecil.
1900 Fidlar, Edward.
1892 Field, F.
1879 Field, Harry Marshall.
1903 Field, Sem Wessler.
1881 Field, William Henry.
1890 Fielding, James Henry.
1895 File, Arthur.
1880 Findlay, Charles Stuart.
1894 Firestine, Wm. Joseph.
1900 Firth, Joseph Wilson.
1902 Firth, Thomas.
1900 Firth, Wm. Philip.
1898 Fisher, Alexander.
1893 Fissette, C. Courtland.
1886 Fitch, Edith Maud.
1882 Fitzgerald, Edward Gerald.
1890 Fitzgerald, G. Gerald.
1879 Fitzgerald, Lizzie.
1883 FitzPatrick, Edward Wm.
1898 Fleck, John Gordon.
1891 Fleming, E.
1869 Fleming, John.
1881 Fleming, John Howard.
1893 Fleming, Mary Elizabeth.
1900 Fletcher, J. Alan.
1890 Fletcher, John.
1873 Fletcher, John Haslam.
1903 Fletcher, Kenneth Grant.
1877 Fletcher, Morris Johnson.
1891 Fletcher, Robt.
1903 Flock, Frank Arthur.
1883 Fleury, William James.
1902 Fogler, Harvey Bernard.
1897 Foley, Ellen Jane.
1894 Follick, Leonard L.
1904 Foord, Richard James.
1898 Forbes, David Law Hodges.
1890 Forbes, Herbert Charles.
1901 Forbes, John Munro.
1887 Forbes, William Leslie.
1904 Ford, Clinton James.
1892 Ford, Joseph Beaver.
1901 Ford, Wm. Sutherland.
1887 Forest, David.
1886 Forfar, C.
1896 Forfar, Lena Maud.
1887 Forest, Richard Franklin.
1893 Forster, Edward Cæsar.
1878 Forster, George Spurgeon.
1875 Forster, John Wm.
1889 Fortier, Matthew Luis.
1902 Foster, Duncan Ernest.
1904 Foster, Jessie.
1898 Foster, Robert Franklin.
1888 Foster, Mattie Isabel.
1901 Fowler, Claude Horace.
1890 Fowler, Edward S.
1887 Fowler, George.
1889 Fowler, Joseph.
1871 Fox, Edward Theophilus.
1896 Fox, William Sherwood.
1879 Foy, Augustine.
1899 Foy, Eversley.
1899 Foy, James Cavillier.

1888 Frain, Charles A.
1887 Fralick, Reuben Spencer.
1892 Franchot, R.
1903 Francis, Robt. Buchan.
1898 Franklin, Harry
1876 Franks, John Watson.
1889 Franks, Joseph T.
1897 Fraser, Ernest Stanley.
1889 Fraser, Edwin Alexander.
1900 Fraser, Geo. Emerson.
1897 Fraser, Jean Martin.
1892 Fraser, Joseph James.
1890 Fraser, John T.
1878 Fraser, McGillivray Stewart.
1904 Fraser, Peter Lyndon.
1904 Fraser, William Kasper.
1903 Freeman, Chas. Edgar H.
1889 Freeman, William Charles Clarkson.
1877 Freeman, William F.
1888 French, Clarence Corpus.
1901 French, Chas. Alonzo.
1883 French, Gilbert.
1904 Fisby, Walter Gardnar.
1902 Fritz, Albert Owen.

1904 Frizzell, Mervyn H.
1897 Fudger, Richard Barry.
1890 Fuller, Minnie.
1904 Fullerton, Aubrey Lawrence.
1900 Gain, Joseph Harrison.
1879 Gairdner, Thomas.
1901 Galbraith, Bertha May.
1898 Galbraith, Donald G. M.
1899 Galbraith, Hettie.
1875 Galbraith, Robert A.
1895 Galow, Wm. F.
1884 Galloway, James.
1903 Galloway, Jessie Louise.
1900 Galloway, Wilfred Edison.
1892 Gandier, George P.
1882 Ganton, James Benjamin.
1890 Garden, Alfred Wm. Savary.
1885 Gardhouse, Thos. Thornton.
1889 Gardnier, James Emerson.
1902 Gardiner, John Alex.
1886 Gardiner, Louise.
1890 Gardiner, Matthew Henry.
1883 Gardner, Albert Edgar.
1884 Garner, Robert Hall.
1890 Garrett, Minnie.
1890 Garrett, Wm. P.
1881 Garrow, Alexander Rattray.
1904 Gatenby, Lawrence.
1890 Gear, Henry.
1903 Gearin, Loretto Carmelita.
1889 Geary, George Reginald.
1885 Gemmell, Robert Ernest.
1886 Gemmill, William Coulter.
1901 George, Egerton.
1879 George, William Kerr.
1889 German, Harvey Nelson.
1879 Gibb, George James.
1904 Gibb, William Blake.
1903 Gibson, John Elias.
1898 Gibson, Edmund Francis Gordon.
1890 Gibson, Millard John.
1898 Gibson, Oslan Kingsley.
1884 Gibson, Samuel G.
1894 Gibson, Stephen William.
1904 Giffin, Edgar Lewis.
1884 Gilchrist, Alexander.
1898 Gilchrist, Dugald Alexander.
1902 Gilchrist, James.
1885 Gill, Robert.
1904 Gillespie, Paul DesBarres.
1893 Gillies, Bertrand William Digby.
1899 Gilmour, Chas. Hawkins.
1892 Gilmour, John Wardrop.
1904 Gilray, Roberto Gibson.
1894 Gilroy, Hugh Bain.
1895 Girdwood, Annie Rodgers.
1904 Gladman, Victor Lionel.
1869 Glasham, John Cadenhead.
1889 Glason, Gerald Stinson.
1897 Glaspell, Hugh Allan.
1886 Glen, John Howard.
1890 Glover, Robert Hall.
1885 Godfrey, Forbes Elliott.
1884 Goff, Henry Neville.
1870 Goggin, David James.
1868 Goldie, John.
1904 Goldstein, Walter Hyman.
1888 Goode, Ernest Whitby.
1879 Gooderham, Albert E.
1886 Gooderham, Maude Adelaide.
1895 Gooderham, Melville Ross.
1898 Goodhue, Harold Edward.
1899 Goodnough, Emily.
1879 Goodwillie, Ada Mary Helen.
1883 Gordon, Andrew Robertson.
1882 Gordon, Alexander Douglas McDonald.
1870 Gordon, Charles.
1881 Gordon, Gretta Helen.
1893 Gordon, Guy.
1903 Gordon, James Wesley.
1886 Gordon, John Halifax.
1888 Gordon, Laura Rose.
1884 Gordon, Lizzie Maxwell.
1882 Gormley, John.
1881 Gormley, Thomas J.
1904 Gosnell, Mary Caroline.
1904 Gould, Alma May.
1894 Gould, Ethel.
1884 Gould, George F.
1898 Goulding, Hannah Mitchell.
1893 Gowanlock, Mary Louise.
1904 Gower, Frederick.
1890 Gowland, Russel H.
1877 Grace, James Cæsar.
1903 Graeb, Mabel.
1877 Graham, George Alexander.
1901 Graham, Harry Clark.
1871 Graham, James Young.
1900 Graham, Minnie Eliz.
1904 Graham, Nelson William Gerard.
1903 Graham, Talmage Morton.
1880 Graham, William.
1904 Graham, William Harold Benjamin.
1894 Grant, Alexander.
1896 Grant, Alexander Allan.
1878 Grant, Andrew.
1890 Grant, Andrew Hugh.
1902 Grant, Arnold David.
1881 Grant, Charles Cyrus.

1888 Grant, David Inglis.
1893 Grant, Donald R.
1884 Grant, Frederick Evans.
1885 Grant, George Davidson.
1885 Grant, Joseph Rowan.
1882 Grant, Robert A.
1891 Grant, Richard.
1872 Grant, Wilbur.
1884 Grant, William Jesse.
1888 Gray, Alice A.
1892 Gray, Andrew.
1891 Gray, George B.
1904 Gray, George Leishman.
1902 Gray, Gordon Cameron.
1885 Gray, Humphrey S.
1895 Gray, James.
1882 Gray, James Ezra.
1884 Gray, John Stuart.
1902 Gray, J. Joseph.
1889 Gray, Thomas Lamb.
1891 Green, Abram D.
1885 Green, Emma Louise.
1903 Green, Inez Alecia.
1881 Green, William David.
1900 Green, Wm. Foster.
1884 Green, William Henry.
1890 Greene, Frederick Turrell.
1885 Greenlaw, John Arthur.
1890 Grenwood, Alan Bernard.
1898 Greenwood, Florence Adeliza.
1881 Gregg, George Arthur.
1889 Gregory, Edward Arnold.
1881 Gregory, John Frederick.
1902 Gregory, Walter Herbert.
1895 Grenfell, Caroline P.
1896 Grenfell, Mary Elizabeth.
1879 Grier, Albert Ephraim.
1879 Grier, Charles Allen.
1878 Grierson, D'Arcy DeLessart.
1877 Griffin, Arthur Kent.
1881 Griffin, Ebenezer Watson.
1890 Griffith, Agnes.
1886 Griffith, Robt. Constantine.
1889 Grisdale, Joseph Hiram.
1903 Guest, Ann Elena.
1896 Guest, Benson Henry.
1883 Guinane, Joachim.
1882 Gummerson, Charles.
1896 Gunby, Jonathan Shields.
1900 Gundy, James Henry.
1900 Gundy, John Fletcher.
1885 Gundy, William Eveleigh.
1875 Gunn, William.
1902 Gurofsky, Fanny Cecile.
1888 Guthrie, Donald.
1882 Guthrie, Hugh.
1901 Gzowski, Norman Glyn.
1884 Hager, William Kirby.
1904 Haffey, M. Joseph.
1904 Haggman, Blanche Louise.
1886 Haigh, Annie.
1888 Haight, William Arnoldi.
1884 Haines, Albert Edward.
1895 Haley, Robert Wesley.
1882 Hall, Francis.
1888 Hall, Francis William.
1896 Hall, Grace Davidson.
1898 Hall, John Bertram.
1885 Hall, John Thomas.
1900 Hall, Nellie Beatrice.
1904 Hall, Wilbert.
1904 Hall, William Lashley.
1900 Hallett, Mildred.
1902 Halliday, Robert Cooke.
1888 Halliday, Vernon.
1901 Hally, Isabel Orr.
1883 Halsted, Thomas Henry.
1883 Ham, Margaret Jane.
1893 Hambly, David D.
1880 Hambley, George Wilbert.
1881 Hambley, Lewis Elwood.
1880 Hambley, Margaret Ellen.
1904 Hamill, Velma Mary.
1901 Hamilton, Eloise Torrence.
1890 Hamilton, Gawin.
1897 Hamilton, Geo. Powell.
1876 Hamilton, Henry Rutchers Prime.
1878 Hamilton, James.
1890 Hamilton, John Cecil.
1904 Hamilton, John Rennie.
1898 Hamilton, Lewis.
1901 Hamilton, Margaret Alison.
1902 Hamilton, Walker John
1903 Hamilton, William Brown.
1879 Hammond, James Bellows.
1903 Handy, Leva Margaret.
1886 Handy, John Cecil.
1888 Hanes, Ward.
1889 Hannington, Edith L.
1870 Hankey, Francis Longsdon.
1871 Hanna, Rev. John Alex.
1885 Hanna, William John.
1888 Hannon, James Wilson.
1896 Hannon, Robert Maitland.
1887 Harcourt, George Augustus.
1887 Harden, Mary Frances Sarah.
1877 Harding, Richard Armstrong.
1886 Harding, Robert Talbot.
1877 Harding, Samuel Henry.
1901 Hardy, Bert.
1902 Hardy, Edmund.

1892 Hardy, Patrick Alexander.
1900 Hargrave, Thomas Albert.
1882 Hargreaves, Duncan Thos.
1890 Hargrove, Blanche.
1873 Harison, Beverley Drake.
1903 Harkness, James Graham.
1900 Harkness, Jennie.
1888 Harley, Minnie Pearson.
1903 Harley, Archibald M.
1861 Harman, Saml. Bruce.
1892 Harnden, H. R.
1886 Harper, William B.
1903 Harper, Wm. Edmund.
1891 Harper, William S.
1875 Harris, Charles Mountain.
1901 Harris, George Gordon.
1904 Harris, John Russell.
1888 Harris, Norman Macleod.
1881 Harris, Robert.
1885 Harris, William.
1886 Harris, William.
1904 Harris, William H.
1903 Harrison, Emma Elizabeth.
1897 Harrison, Etta.
1902 Harrison, Frederick Christopher.
1904 Harrison, Howard Davidson.
1885 Harrison, Maria C.
1894 Harrison, Jas. Thos.
1900 Harrison, Roy Lanceley.
1871 Harrison, Thomas Shaw.
1890 Harrison, William John.
1904 Harstone, Ross Gerald Louis.
1875 Hart, Anthony.
1902 Hart, Richmond Wyllie.
1890 Hart, Virgil Ross.
1887 Harte, William T.
1903 Harton, Norman Lee.
1903 Hartman, Clare Clifford.
1881 Hartshorne, Hugh.
1896 Harvey, Dwight Wygle.
1889 Harvey, Edward Erle.
1894 Harvey, Mary Francis.
1889 Harvey, William Arthur.
1887 Harvey, William John.
1903 Harvie, Alan D.
1893 Haskell, Charles Thomson.
1885 Haslam, John Belton.
1903 Haslam, Herbert Leonard.
1886 Hassard, William Edward.
1894 Hastings, Geo. Weir.
1904 Hatcher, Robert Cookes.
1904 Hauch, Edward Franklin.
1886 Haultain, Herbert Edward Terrick.
1901 Haverson, James Percival.
1889 Hawell, Herbert Allan.
1887 Hawthorne, Thomas.
1889 Hay, John Gilmour.
1901 Hay, Edward Allan.
1900 Hayes, Blanche.
1902 Hayes, Edwy Tegart.
1890 Hayes, John J.
1888 Hayes, Thomas Joseph.
1890 Haylow, James Henry.
1889 Hayward, Gordon Henry.
1852 Hayward, Henry.
1872 Head, Samson Leslie Howell.
1885 Healy, John.
1899 Healy, Joseph Patrick.
1882 Hearst, William Howard.
1890 Heath, William.
1895 Heeney, Thomas Francis.
1891 Heffernan, John Joseph.
1886 Heggie, Robert Elliott T.
1901 Heighington, Angus Compston.
1879 Helmcken, Harry Duthie.
1879 Helliwell, Allan Clarke.
1872 Hellmuth, Isidore Frederick.
1883 Henderson, Anson Gains.
1890 Henderson, Charles Christie.
1903 Henderson, Clifford Douglas.
1897 Henderson, Constance Louise.
1901 Henderson, Ernest Malan.
1888 Henderson, James.
1885 Henderson, John Alexander.
1904 Henderson, Lillian.
1887 Henderson, Mabel E.
1879 Henderson, Margaret Eadie.
1892 Henderson, May L.
1884 Henderson, William A.
1903 Henderson, Wm. Henry.
1877 Henderson, William Riddell.
1882 Hendrie, William.
1891 Hendry, Lucy.
1888 Heney, Frederick Augustus.
1898 Henning, Wm. Prout.
1895 Henry, Arthur S.
1896 Henry, Chas. Kossuth Patrick.
1895 Henry, Florence.
1880 Henry, Edwin Mowat.
1877 Henry, James.
1903 Henry, Laura Penelope.
1896 Henry, Nellie Fairbanks.
1887 Henry, Thomas Herbert.
1857 Herchmer, Lawrence Wm.
1891 Herity, James Owen.
1887 Hett, John Emil.
1878 Heuser, John William.
1885 Hewetson, John.

1889 Hewetson, Samuel W.
1896 Hewgill, Francis Joseph.
1893 Hewish, Herbert Inglis.
1902 Hewitt, David Arthur C.
1884 Hewitt, John Thomas.
1897 Hewson, Hugh Moore.
1901 Heyd, Charles Gordon.
1892 Heyland, Edward Rowley.
1904 Hicks, Cedric Oliver.
1883 Hicks, Elizabeth Grace.
1881 Hicks, Florence Amanda.
1881 Higgins, Edward Charles.
1904 Hildred, Edna.
1904 Hiles, William Lyon.
1901 Hill, Edgar Murray.
1883 Hill, Frederick William.
1895 Hill, Jessie T.
1886 Hill, Wilfred H.
1885 Hilliard, William L.
1885 Hillier, Adam Edward.
1901 Hillman, Oliver Street.
1898 Hills, Arthur John.
1895, Hills, William.
1885 Hillyard, Carrie Learoyd.
1891 Hime, Walter Lloyd.
1901 Hincks, Clarence Meredith.
1886 Hinde, Edward William.
1889 Hinds, Leonard D'Arcy.
1897 Hinds, Margaret Jane.
1886 Hiscott, Thomas.
1881 Hislop, Thomas.
1904 Hislop, William Thomas.
1886 Hitchon, Alice Rachael.
1883 Hobson, Hugh Pooley.
1874 Hodge, Robert.
1893 Hodge, Thomas Benjamin.
1872 Hodgins, Frank Egerton.
1879 Hodgins, John Percival.
1904 Hoffard, Ella Isabelle.
1904 Hofferd, George William.
1885 Hogg, Edith Martyn.
1888 Hogg, James Perry.
1881 Hogg, Kenneth Stuart.
1880 Hogg, Martha Wallace.
1893 Hoidge, Thomas Benjamin.
1884 Holden, John Bell.
1883 Holland, Robt. Brackenbury.
1884 Hollingshead, Franklin Pentz.
1888 Holman, John.
1904 Holmes, Charles P.
1882 Holmes, Dudley.
1899 Holmes, George Harold.
1892 Holmes, Jas. Henry.
1902 Holmes, Joseph Henry.
1882 Holmes, Macaulay F.
1883 Holmes, Robert.
1881 Holmes, William Henry.
1904 Hone, Arthur.
1903 Honeyford, Richard.
1898 Hood, George P.
1890 Hooper, Archibald Wesley.
1880 Hooper, John Geo.
1904 Hopkins, Charles Herbert.
1894 Hopkins, Florence C.
1901 Hopkins, Fred Holmes.
1890 Hord, Alfred Harvey.
1900 Hore, Reginald Edison.
1901 Hore, Reginald Edwin.
1884 Horning, Lizzie.
1901 Horning, Robert Lewis.
1877 Horton, Albert.
1900 Horton, Bertrand Blake.
1903 Horton, Iva May.
1881 Horton, John Hughes.
1900 Horton, Maitland Elijah.
1889 Hoskin, Alfred Erskine.
1889 Hossack, Ethel May.
1890 Hotson, Arthur Edgar.
1882 Hotson, John.
1897 Hotson, John W.
1870 Honrigan, Andrew.
1883 Honsberger, Oscar.
1904 Houston, James Kirkness.
1885 Houston, Stewart Fields.
1897 Howard, Horace Arnold.
1893 Howard, William Aylsworth.
1899 Howe, Emery L.
1884 Howell, Ross Græme.
1900 Howitt, Felicia.
1893 Hoyle, John Thomas.
1869 Hoyles, Alfred Liddell.
1894 Hubbard, Wm. F.
1891 Huber, Henry Oscar.
1882 Huddleston, Mamie E.
1879 Hudson, Alfred Bartlett.
1904 Hueston, Leila Annie.
1888 Hugg, Jabez B.
1897 Hughes, Geo.
1890 Hughes, Mary.
1878 Hughes, Samuel.
1902 Hughson, James Edward.
1901 Hull, John David.
1901 Hull, Wm. Thomas.
1883 Hume, Jennie.
1894 Humphries, Ernest A.
1886 Humphries, William A.
1895 Hunt, Edward G.
1899 Hunt, Melvin George.
1887 Hunt, William George.
1885 Hunter, Alfred Taylor.
1901 Hunter, David Merward.
1894 Hunter, Garnet Livingstone.
1899 Hunter, Graeme.

1899 Hunter, Horace Talmage.
1871 Hunter, James Henry.
1889 Hunter, John Franklin.
1895 Hunter, John Howard.
1888 Hunter, Margaret.
1888 Hunter, Mary Retta.
1893 Hunter, William George.
1901 Huntsman, Archibald Gowanlock.
1871 Hurd, Hiram Scott.
1891 Huston, Edward Russell.
1904 Hutchinson, John Isaac.
1896 Hutchison, Henry Seaton.
1901 Hutchison, Robert Hope.
1893 Hutchison, S. Albert.
1874 Hutt, Erastus Robert.
1896 Hutt, William Nichol.
1886 Hutton, Mary.
1898 Hutton, Walter Warren.
1904 Hyland, Herman M.
1887 Idington, Flora Colcleugh.
1899 Idington, Marion.
1894 Iler, Anna Grace.
1889 Ince, John Henry.
1878 Inglis, Thomas Edward.
1903 Ingram, Andrew Allan.
1903 Irvine, Ada.
1886 Irvine, Emily J.
1890 Irvine, Matthew.
1899 Irvine, Samuel Wesley.
1904 Irwin, Oscar Michael.
1903 Ironside, Earl Chester.
1889 Isbister, John.
1900 Ivey, Percy Douglas.
1894 Jackson, Alexander A.
1879 Jackson, Andrew.
1895 Jackson, Annie Cowieson Bradshaw.
1901 Jackson, Clyo.
1904 Jackson, Edith Ottawa.
1890 Jackson, George H.
1904 Jackson, Leslie Rolph.
1901 Jackson, Marcus Harry.
1901 Jackson, Nellie Mildred.
1894 Jackson, Thomas Irving.
1901 Jackson, Walter Erastus.
1876 Jackson, William Shutt Sabine.
1878 Jackson, William Henry.
1876 Jacques, Alfred.
1875 Jacques, George Mortimer.
1904 James, Elwood Charles.
1893 James, Frederick Gladstone.
1883 James, Nathaniel.
1904 James, William Ernest Stanley.
1899 Jamieson, Cyril Reginald.
1899 Jamieson, Heber C.
1901 Jamieson, John Stewart.
1898 Jamieson, Mabel Clare.
1884 Jamison, Richard Edwin.
1904 Janney, William E.
1883 Jarvis, Frederick Clarence.
1877 Jarvis, George Hamilton.
1882 Jarvis, Geo. Heber.
1903 Jeffers, James Frith.
1887 Jeffery, James Edgar.
1883 Jeffrey, Charles Llewellyn.
1903 Jenkins, Edward John.
1901 Jennings, Wm. Arthur.
1901 Jickling, Carrie Kathleen.
1902 Johns, Alfred Edward.
1885 Johnson, Donald.
1884 Johnson, Dora A. J.
1890 Johnston, David Abraham.
1884 Johnston, Henry Herbert.
1890 Johnston, Hugh Arthur.
1899 Johnston, James Bremner.
1887 Johnston, John Wesley.
1889 Johnston, Lewis.
1895 Johnston, Norman Thomas.
1879 Johnston, Robert.
1904 Johnston, Robert Edmund.
1879 Johnston, Thomas.
1892 Johnston, Wallace.
1899 Johnston, Wm. Alfred.
1878 Johnston, William H.
1900 Johnston, Wm. Richard.
1896 Johnstone, Agnes.
1885 Johnstone, Henry Hillyard.
1896 Johnstone, Lily Mae.
1896 Jolley, Arthur.
1903 Jones, Anson Allan.
1887 Jones, Benjamin Morton.
1899 Jones, E. Alayne.
1893 Jones, Edward Charles.
1879 Jones, Fredericka Florence.
1884 Jones, George F.
1885 Jones, Harry Treadway.
1872 Jones, James Robert.
1896 Jones, John Milton.
1897 Jones, Dr. Leonard Warburton.
1879 Jones, Sophia Britomarte.
1881 Jones, Stephen Alfred.
1884 Jones, William H.
1896 Jordan, Herbert Edwin.
1890 Jory, Joseph M.
1868 Junor, Kenneth Frank.
1875 Justin, Benjamin Franklin.
1879 Kaiser, Jesse Bennett.
1882 Kaiser, Thomas E.
1898 Kappele, Daniel.
1878 Kappele, George.

1896 Kappele, May Isabelle.
1903 Kay, John Robertson.
1901 Keagey, Margaret Drummond.
1881 Keane, Michael Joseph.
1897 Kearns, John M.
1904 Keast, Walter.
1897 Keays, James Alexander.
1890 Keillor, James.
1890 Keith, James Jackson.
1891 Keith, William D.
1890 Kelleher, George Frank.
1877 Kelleher, Patrick Dominick.
1886 Keller, James Henry.
1889 Kellogg, Frederic Sherlock.
1904 Kelly, Charles Belfry.
1880 Kelly, Hugh Thomas.
1872 Kelly, John George.
1883 Kelly, William Edward.
1885 Kelty, Nellie.
1878 Kemp, Frederick William.
1903 Kemp, Stanley Heber Franklin.
1881 Kennedy, Allan Parker.
1889 Kennedy, Hugh.
1883 Kennedy, James Harty.
1883 Kennedy, James Price.
1892 Kennedy, Keith.
1901 Kenney, Elmer.
1903 Kenney, James Francis.
1900 Kenny, Wm. Howard.
1881 Kenrick, Robert Boteler.
1894 Keogh, Lucius Richard.
1901 Kergin, Wm. Thomas.
1873 Ker, Robt.
1895 Kern, Daniel S.
1896 Kerney, William Francis.
1879 Kerr, Andrew.
1887 Kerr, James.
1873 Kerr, John.
1890 Kerr, John James.
1899 Kerr, Reginald Wilder.
1879 Kerr, Robert.
1880 Kerr, William.
1901 Ketcheson, Florence Blanche.
1887 Keyes, George.
1902 Keys, Ella Minaker.
1902 Keys, Herbert John Erskine.
1888 Kidd, John C.
1904 Kiley, Philip Grattan.
1881 Kilbourn, Frank Howard.
1897 Kilbourn, Fred Aubrey.
1902 Kilgour, Ella Gertrude.
1886 Kilmer, William Elmon.
1887 Killoran, James Lawrence.
1881 Kimpton, Laura Maberly.
1893 Kincaid, Victor F.
1879 King, Florence Jane.
1904 King, George Brockwell.
1897 King, Herbert Baxter.
1904 King, Oscar H.
1902 King, Robert William.
1892 King, Sarah.
1890 Kingsmill, Harold Richmond.
1890 Kingston, Charles Morgan.
1890 Kingston, Frederick Chas.
1901 Kingstone, Herbert D'Olier.
1901 Kinnear, James Alex.
1892 Kinnear, J. P.
1881 Kinnear, Louis.
1890 Kinnear, William Hall.
1871 Kinrade, Thomas Lachlan.
1881 Kirkman, Barbara.
1899 Kirkwood, Arthur Lorne Campbell.
1895 Kirkwood, Bessie Laing.
1898 Kirkwood, Eliz. Maude.
1895 Kitchen, Wm. Whitney.
1890 Kiteley, James Henry.
1877 Kittson, Ernest Edwin.
1890 Klein, Otto Edward.
1904 Klingner, Louis William.
1904 Knight, Carrie May.
1884 Knight, George Horton.
1904 Knight, John Franklin.
1898 Kinster, Chas. Edward.
1904 Knipfel, John Elder.
1892 Knowles, Fred. C.
1879 Knowlson, James Meritt.
1881 Knox, Agnes.
1888 Knox, Albert Edward.
1888 Koppelberger, Henry Wm.
1879 Kraft, Adolph August.
1889 Krick, Philip Hermann.
1895 Lacey, Essie.
1891 Lackey, Jacob Albt.
1899 Lackner, Vina Adele.
1904 Ladner, Leon Johnson.
1896 Lafferty, Albert Lewis.
1884 Laflamme, Herbert F.
1899 Laidlaw, Walter.
1890 Laidlaw, William Charles.
1904 Laidley, Lila Kathleen.
1901 Laing, Janet Carlyle.
1901 Laing, John Morrison.
1882 Laing, Robert Thompson.
1902 Laird, John Melvyn.
1891 Lamb, Gordon L.
1904 Lamb, James Burwell.
1889 Lambert, William Hamilton.
1901 Lancaster, Harry Mills.
1887 Landesborough, James.
1895 Landerkin, James Henry.
1887 Lane, Gordon Alexander.

1904 Lane, Milton Cornell.
1882 Lane, Thomas Arthur.
1903 Lane, William Percival.
1904 Landon, Mabel Bowen.
1898 Lang, Arthur Gordon.
1903 Lang, Hector.
1903 Lang, Jessie Florene.
1902 Lang, John.
1883 Lang, Sara Eleanor.
1883 Langan, Patrick.
1891 Langdon, Kenneth.
1904 Langford, Francis Henry.
1904 Langford, Frederick William.
1890 Langford, William.
1890 Langford, William A.
1904 Langlois, Herbert Gordon.
1901 Langmaid, Clarence Annis.
1890 Langrill, Ashton Sill.
1878 Langstaff, Ernest Franklin.
1900 Langstaff, James Miles.
1904 Langstaff, Milton Palmer.
1890 Lapsley, Norman.
1903 Larkin, Harold John.
1903 Larsen, Thorleif.
1903 Lash, John Francis.
1901 Latimer, Teresa M.
1899 Latter, Henry Havelock.
1886 Lauchland, James Parnham.
1892 Lander, William James.
1902 La Roy, Burton Lionel.
1884 Laughton, Malcolm.
1900 Law, Eliazabeth Helen.
1881 Law, Joseph.
1903 Lawler, Leonora Charlotte.
1884 Lawlor, Edward.
1893 Lawrason, J. Wilkie.
1893 Lawrence, Saml. Albt.
1887 Lawrie, Robert Reid.
1889 Lawson, John Alexander.
1901 Lawson, Joseph Henry.
1903 Leacock, Ela Mary Moody.
1903 Leacock, Rosamond.
1886 Leadley, Herbert J. B.
1897 Lean, Frances Maude.
1884 Leaver, Peter Joseph.
1887 Leaver, William James.
1876 Lee, Arthur Virgil.
1886 Lee, David Russell.
1899 Lees, Herbert State.
1879 Lees, Richard.
1877 Lees, William Andrew Dickson.
1903 Leitch, Andrew.
1889 Leitch, Arthur E.
1900 Leitch, Edith May.
1901 Lemon, Mary.
1903 Lemon, Sarah Jane.
1886 Lennox, Thomas Herbert.
1901 Lent, Estelle Winans.
1890 Leonard, Frank.
1884 Leonard, Patrick James Joseph.
1893 Leslie, Francis Guy.
1903 Leslie, Norman Victor.
1902 Lester, Albert Victor.
1899 Letts, Francis Lawrence.
1880 LeVesconte, Robt. Cleugh.
1889 Lewis, Clement Sherwood.
1896 Lewis, Frank Seath.
1883 Lewis, Jas. Geo.
1904 Lewis, Nora.
1877 Lilly, Francis Badgley William Molson Gilbert.
1896 Limbert, Milton Henry.
1887 Lipton, William Thomas.
1886 Lindsay, Samuel Edmund.
1880 Lindsey, James.
1881 Lindsey, William Lyon Mackenzie.
1880 Linn, John Edward.
1902 Linscott, Bradley Wills.
1903 Linton, Adam Pearce.
1892 Little, Arthur Thomas.
1904 Little, Edgar Sydney.
1903 Little, George Albert.
1889 Littlejohns, Ernest.
1881 Livingston, Henry Gilbert.
1881 Livingston, Samuel G.
1888 Lloyd, Henry.
1904 Lloyd, Walter James.
1871 Loan, John.
1881 Lobb, Sidney Wentworth.
1892 Locke, Florence Alice.
1890 Locke, Theodore Sheldon.
1888 Lockhart, John.
1890 Loftus, Edwin.
1900 Logan, Clark Franklin.
1901 Logan, Jessie.
1889 Logie, James.
1895 Logie, Mary.
1888 Logie, William.
1883 Loosley, Kate Mary.
1893 Lord, Arthur Howes.
1904 Lord, Mabel Agnes.
1880 Lount, Charles Edwin.
1894 Lovatt, Alpheus S.
1901 Love, Irene Currie.
1885 Low, David.
1866 Low, Canon Geo. Jacob.
1889 Lowes, Albert J.
1891 Lucas, Allan.
1896 Lucas, Bessie.
1883 Lucas, Isaac Benson.

1901 Luck, Elmer Livinius.
1888 Ludwig, Andrew.
1879 Luke, Mary Ella.
1904 Luke, William Henry.
1893 Lundy, Robert Alexander.
1903 Luttrell, Harold Roy.
1904 Lyle, Norman Wood.
1884 Lynch, Francis John.
1904 Lynd, Lewis Emmett.
1880 Lynn, J. E.
1902 Lyon, Vera.
1898 Lypps, Bertha May Louise.
1889 Macadam, Bessie.
1889 Macadam, Maggie.
1892 Macadams, Johnston.
1874 McAlease, William Valleau.
1900 McAllister, Edna May.
1903 McAlpine, Cyril Douglas Hughes.
1889 McAlpine, Duncan.
1899 McAlpine, Mabel Caroline Lenore.
1876 McArten, William Joseph.
1882 MacArthur, Christina M.
1884 MacArthur, Elizabeth Dawson.
1878 McArthur, Donald.
1895 McArthur, Edith Mary.
1891 McArthur, Malcolm.
1887 McArthur, Peter.
1895 McArthur, Prescott Campbell.
1888 McAsh, John.
1894 McAuslan, Roger.
1903 MacBeth, John Charles McKay.
1904 MacBeth, Wm. Lewis Calhoun.
1886 McBrady, Louis Vincent.
1904 McBride, Albert Edward.
1897 McBride, Emily Bertha.
1890 McBride, Sara M.
1893 MacBrien, Bessie.
1895 McBreen, Olivia.
1889 McBurney, Frederick.
1888 McBurney, James.
1889 McCaig, Alexander Smith.
1904 McCalla, Arthur Irvine.
1903 Mccallum, Archibald Bruce
1882 Macallum, Jennie M. M.
1879 Macallum, Neil.
1864 McCallum, William Duncan.
1881 McCalman, Adrian.
1879 McCalman, David Hereward.
1904 McCann, George Edgar.
1890 McCann, William Alfred.
1891 McCarter, James M.
1868 McCarthy, Daniel.
1901 McCarthy, John Joseph.
1887 McCarthy, Leighton Goldie.
1885 McCarthy, Owen Eugene.
1897 McCartney, George Edward Robert.
1895 McCartney, James Henry Samuel.
1890 McCarty, Robert Ernest.
1904 McCausland, James Alexander.
1892 McClean, Chas. Worship.
1889 McCleish, Bruce.
1900 McClellan, Dufferin James.
1904 McClelland, John Clifford.
1893 McClung, Robert K.
1881 McColl, Allan Evan.
1904 McColl, Ernest Leonard.
1889 McColl, John Alexander.
1884 McConaghy, Francis.
1899 McConachie, Geo. Brown.
1890 McConachie, Catherine.
1895 McConnell, Florence Mabelle.
1902 McConnell, Nell.
1879 MacCormick, Ella.
1902 McCormick, Harold Duncan.
1901 McCracken, Herbert Ralph.
1892 McCracken, Thomas Ernest.
1895 McCrae, Geills.
1904 McCrae, Maude.
1903 McCreery, James Robin.
1886 McCubbin, George Albert.
1894 McCulloch, Bertha.
1904 McCulloch, Lottie Evelyn.
1878 McCullogh, John.
1880 McCullough, Patrick.
1904 McCully, Laura Elizabeth.
1904 McCutcheon, Helena Florence.
1904 McCutcheon, John F.
1904 McCurdy, John Thomson.
1885 McCurry, James Hamilton.
1888 McCutcheon, Carlotta Jane Kessack.
1891 McDermid, A.
1868 McDermid, Duncan.
1890 McDermott, George.
1903 McDiarmid, Ella Maybell.
1898 McDiarmid, James Stott.
1869 McDiarmid, John.
1887 McDonagh, M. P.

1904 McDonald, Burt A.
1904 MacDonald, Constance Margaret Gladys.
1902 Macdonald, Daisy Pugsley.
1900 Macdonald, Donald Alex.
1882 Macdonald, Frederic Carrall.
1903 Macdonald, Hugh Calais.
1883 Macdonald, James A.
1884 Macdonald, James Andrew.
1884 Macdonald, James Fraser.
1885 Macdonald, James Ross.
1902 McDonald, Kate Metcalf.
1890 Macdonald, May.
1885 McDonald, Archibald P.
1870 McDonald, Donald.
1890 McDonald, Donald Alexander.
1875 McDonald, James.
1869 McDonald, Jas. A. J.
1891 McDonald, James H.
1884 McDonald, Jennie Isabella.
1875 McDonald, John.
1878 McDonald, John A.
1903 MacDonald, Mervil.
1895 McDonald, Neil Smith.
1880 McDonald, Norman.
1901 Macdonald, Wm. Bruce.
1901 McDonald, Wm. Douglas.
1881 McDonell, Alexander P.
1889 Macdonnell, George Frederick.
1894 Macdougall, Alan Kenneth.
1899 McDougall, Alex Lorn.
1890 McDougall, Douglas Howard.
1878 McDougall, William King.
1893 McDunnough, James H.
1904 McEachern, Norman Allan.
1904 McElheran, Robt. Benjamin.
1903 McEntee, Annie Brietta.
1899 McEown, Carlyle.
1879 McEvay, Fergus.
1901 McEvoy, Allan Nisbett.
1891 McEvoy, Arthur.
1884 McEvoy, James Patrick.
1898 McEvoy, Reginald.
1888 McEvoy, Thomas Francis.
1880 McEwan, Thomas.
1901 McEwen, Agnes Eva.
1884 McEwen, James Arthurson.
1904 McEwen, John.
1894 McFadyen, Daniel.
1875 McFarland, Henry John.
1904 Macfarlane, Arthur Douglas.
1901 MacFarlane, Percy Blakely.
1889 McGarry, James Henry.
1892 McGhee, Robert James.
1898 McGibbon, Salton.
1903 McGill, Connor.
1900 McGill, Edith Muriel.
1892 McGill, Robert Jas.
1873 McGill, Solomon George.
1893 McGill, Vernon Clare.
1900 McGillivray, Robt. Arch.
1885 McGillivray, William.
1901 McGoey, Joseph.
1900 McGougan, Arch.
1894 McGratton, Frederick Doupe.
1879 McGregor, Daniel Arthur.
1900 McGregor, Donald Arthur.
1890 McGuigan, James C.
1890 McIlwain, Harry M.
1897 McIlwraith, Douglas Gordon.
1886 McIlwraith, Kennedy.
1877 McInnes, John.
1904 McIntosh, Alexander J.
1903 McIntosh, Christopher Ferguson.
1897 McIntosh, David.
1881 McIntosh, Frederick Geo.
1891 McIntosh, Fred. James.
1889 McIntyre, Alexander D.
1901 McIntyre, Frank Ferson.
1899 MacIntyre, Geo. Chas.
1900 Macintyre, Reginald Walker.
1892 McIntyre, Robert John.
1881 MacKay, Albert F.
1901 McKay, Alexander George.
1904 McKay, Donald Alex.
1879 MacKay, Edward.
1903 McKay, Ella Mabel.
1870 McKay, Emanuel.
1897 McKay, Emma.
1899 McKay, Emily A.
1879 McKay, James Donald.
1904 McKay, James George.
1882 McKay, John.
1889 McKay, Samuel Herbert.
1890 McKay, Thos. Wills Gibbs.
1901 McKay, Wallace John.
1877 McKay, William.
1903 McKay, William Henry.
1881 McKean, Minnie Helen.
1872 McKechnie, D. L.
1888 McKechnie, Lachlan N.
1890 McKechnie, Neil.
1891 McKechnie, W. B.
1891 McKee, Charles Sears.
1898 Mackelcan, Frederick Robt.
1904 McKelvey, Alexander Dunbar.
1879 McKellar, Archie.
1886 McKellar, Duncan Alexander.

1901 McKenna, Helen Leone.
1900 McKenna, John Aloysius.
1886 Mackensen, Hermann E. C.
1867 Mackensie, James Alexander.
1901 MacKenzie, Allice Burgess.
1904 Mackenzie, Alexander James.
1895 McKenzie, Bertram Stuart.
1877 Mackenzie, Duncan Finlayson.
1892 McKenzie, Everett Holmes.
1887 McKenzie, George.
1893 McKenzie, Reginald G. R.
1901 MacKenzie, Sadie Catherine.
1880 McKenzie, William Duncan.
1886 McKeown, Charles Robert.
1881 McKeown, Samuel.
1900 McKeracher, Donalda Mabel.
1895 McKeracher, Duncan Alexander.
1902 McKessock, James Somerville.
1902 Mackey, John Francis.
1880 McKillop, John Alexander.
1904 McKim, Elsie Isabel.
1878 McKim, William Ezra.
1888 McKinley, Isabella.
1896 Mackinnon, Alexander George.
1892 Mackinnon, A.
1893 McKinnon, Charles.
1894 McKinnon, Kenneth.
1886 McKinnon, Lachlin.
1901 McLachlan, Duncan Wm.
1904 MacLauglin, John.
1904 MacLachlan, May Agnes.
1888 McLaren, Aggie L.
1882 MacLaren, Alexander.
1870 MacLaren, David.
1894 MacLaren, Kate.
1892 MacLaren, W. C.
1904 McLarty, William James.
1884 McLaughlan, Philiskey Thomas.
1901 McLaughlin, Marion Alice.
1883 McLaughlin, Robert James.
1898 McLaurin, Norman Tempest.
1896 McLay, Bertha Elizabeth.
1895 McLean, Allan Martin.
1881 McLean, Alexander.
1903 MacLean, Alexander.
1893 McLean, Alexander H.
1887 McLean, Allan Smith.
1882 MacLean, Francis William.
1901 Maclean, Garnet Douglas.
1898 McLean, Isabel.
1886 Maclean, James Douglas.
1894 McLean, Hector.
1885 McLean, James Alexander.
1887 McLean, Jean.
1887 McLean, John Andrew.
1881 McLean, John A.
1902 McLean, Martha Carline.
1902 McLean, Neil Bruce.
1903 Maclean, Neil Douglas.
1887 McLean, Violet Morvern.
1891 McLean, William.
1884 McLeay, Franklin.
1896 McLeay, Lollard.
1896 McLeish, Annie May.
1893 McLellan, Kate.
1892 McLennan, Joseph McKee.
1888 McLennan, Malcolm Currie.
1895 McLeod, John Alex.
1904 McLeod, Eliza Maud.
1883 McMahon, Jas. Augustine.
1897 McMaster, Alex. Tertius Carson.
1891 McMaster, Chas Graham.
1894 McMaster, Edward Blake.
1892 McMaster, James A.
1885 McMaster, Jonathan.
1893 McMaster, Thomas Greer.
1881 McMeekin, James W.
1880 McMichael, James Albert.
1887 McMillan, Alexander.
1881 McMillan, John.
1885 McMillan, John Alpine.
McMillan, William G.
1894 McMillen, Wilmott Edward Virnell.
1895 McMordie, Stewart Percy.
1890 McMullen, James E.
1882 McMurchie, William.
1883 MacMurchy, Alexander Angus.
1885 McMurchy, Archibald William.
1868 McMurchy, John Donald.
1890 McMurray, Francis.
1894 McMurtry, Arthur L.
1899 McMurtry, Constance Nevins.
1888 McNab, Archie L.
1890 McNab, William Duncan.
1886 McNabb, Alexander.
1884 McNamara, Charles J.
1888 McNamara, James Peter.
1904 McNeel, Reed Willis.
1892 McNeely, Lizzie.
1881 McNeil, Edward Peel.
1904 McNeill, Frank.
1889 McNeill, Harry L.
1904 McNichol, Helen Smith.

1891 McPhail, Malcolm.
1869 McPhayden, Hugh.
1901 McPhedran, Wm. Fletcher.
1881 McPherson, Alexander M.
1878 McPherson, David.
1881 MacPherson, Joseph Alexander.
1881 McPherson, Neil.
1903 McPherson, Peter Gordon.
1904 McQuarrie, George Bruce.
1882 McQuarrie, Joseph Pickering.
1888 McQuarrie, William McLaren.
1894 McQuesten, Calvin.
1873 McQuilkin, Samuel.
1903 McRae, Kenneth James.
1901 McRae, Farquhar.
1904 McRoberts, Eva May.
1895 McRossie, Bessie.
1882 McShane, Patrick.
1886 McSweeney, James Darcy.
1904 McTaggart, Henry Allen.
1897 McTavish, Robert.
1904 McTavish, Archie Neil.
1904 McTavish, Douglas C.
1903 McTavish, Florence May.
1903 McVannel, Jennie.
1901 McVannel, Margaret.
1884 MacVicar, John George.
1885 McWilliams, Charles W.
1893 McWilliams, Victor H.
1868 Machell, Henry Thomas.
1895 Mackie, Florence.
1871 Macklem, Sutherland.
1886 Macklinn, Alfred Hope.
1886 Macklinn, Clara Mabel.
1881 Macoun, John.
1904 Madden, James Ernest.
1876 Madden, John Joseph.
1904 Madden, Morley Davis.
1901 Magee, Phœbe Amelia.
1894 Magee, W. Knox.
1871 Magill, Hugh.
1881 Magnan, W. B.
1889 Mahaffy, James Jeffers.
1898 Mahaffy, Wm. Geo.
1890 Mahan, John Wesley.
1895 Mahon, George Freeman.
1884 Mahoney, John M.
1888 Mahood, Edward.
1904 Mahood, Heber S.
1883 Mahood, Herbert William Langmuir.
1884 Mainland, Andrew William.
1889 Mairs, Edith M.
1897 Maisonville, Harry C.
1890 Maitland, David.
1894 Makins, James.
1897 Malcolm, Egbert Henry.
1880 Malcolm, J. F.
1885 Malcolm, William.
1893 Mallory, Georgie Jewell.
1899 Manhard, Maud.
1890 Manning, Percy Alex.
1902 Manning, Rodger James.
1880 Manson, Alexander.
1901 Manson, Alexander Malcolm.
1903 Mark, Clarence Ellsworth.
1904 Markland, Neata.
1889 Marr, Dell.
1900 Marriott, Francis Grant.
1886 Marsh, Lorne Wilmot.
1882 Marsh, Walker Lewis Edward.
1904 Marshall, Alpheus Effener.
1902 Marshall, Charles Fred.
1903 Marshall, (Miss) Frank.
1894 Marshall, Herbert Wm.
1904 Marshall, James F. S.
1903 Marshall, Marcella Theresa.
1878 Marshall, Thomas Hadzor.
1880 Marshall, William Edward.
1899 Martin, Alex. Ridgeway.
1886 Martin, Clara Brett.
1891 Martin, James E.
1903 Martin, James Henry.
1903 Martin, May Alice.
1877 Martin, Joseph.
1892 Martin, Robert.
1884 Martin, Samuel S.
1892 Martin, Thomas.
1881 Marty, Aletty Elise.
1901 Mason, Douglas Herbert Campbell.
1889 Mason, Elizabeth.
1889 Mason, Henry Herbert.
1898 Mason, John Angus Campbell.
1904 Mason, Pansy Julia.
1886 Massey, Frederick Victor.
1887 Massie, Elizabeth.
1888 Massie, Hamish.
1903 Mather, James Walter.
1882 Mather, William R.
1901 Matheson, Donald C.
1898 Mathews, Chas. Albert.
1896 Mathieson, Elespie.
1885 Matthew, Herbert Edward.

1890 Matthews, Charles.
1903 Matthews, Jessie Edith.
1897 Matthews, Louis Darling.
1887 Maughan, Albert.
1882 Maughan, Jennie.
1879 Maughan, Maria.
1903 Maxwell, Grace Esther.
1884 Maxwell, Charles Crandall.
1885 May, John.
1898 Maynard, Eleanora.
1901 Meader, Frederick Daniel.
1902 Meader, Mildred Mary.
1882 Mealey, John William.
1897 Medley, William Wingfield.
1902 Megan, Gerald James Wallace.
1882 Megraw, Ainsley.
1888 Meighers, Hattie M.
1893 Meldrum, William Rolfe.
1891 Mencke, John Richard.
1892 Menge, G. J.
1872 Meredith, Thomas Graves.
1883 Merritt, Henry Keble.
1887 Merritt, Jason.
1898 Mertens-Desfours, Marie A.
1883 Metcalf, Isaac Judson.
1904 Metcalf, Norman Eli.
1898 Meyer, Gretchen Edith.
1890 Michie, Henry Stuart.
1887 Mickle, Alfred Ernest.
1886 Mickle, Jessie Marian.
1898 Middleton, Edith Ethelwyn
1884 Middleton, Edwd. Lindsay.
1889 Middleton, Ernest.
1897 Middleton, Herbert Thomas.
1879 Middleton, Wm. Edward.
1902 Milburn, Clement.
1881 Milburn, Egerton.
1898 Milburn, Geo. E.
1904 Miles, Marion Elise.
1886 Mill, Frances.
1886 Mill, James Edward.
1876 Millar, James.
1892 Millar, Mary Buchanan.
1875 Millar, Peter.
1885 Millar, Ralph E.
1902 Miller, Alfred Dennis.
1893 Miller, Armour A.
1861 Miller, Arnoldus.
1889 Miller, Edward D.
1885 Miller, Henry Napier.
1887 Miller, Henry de Sturler.
1895 Miller, John Spence.
1901 Miller, John Wesley.
1903 Miller, Joseph George.
1896 Miller, Netta.
1897 Miller, Richard Herbert.
1904 Miller, Roy Oscar.
1879 Miller, William.
1885 Miller, William Alexander.
1879 Millican, William John.
1890 Millichamp, George Ernest.
1903 Milligan, Gordon Lathrope.
1890 Milliken, William B.
1899 Millman, Bessie Mabel.
1902 Millman, Mabel Helen.
1882 Millman, Melbourne Geo.
1893 Mills, David.
1897 Mills, David.
1884 Mills, Maggie.
1877 Mills, Margaret Anne.
1886 Mills, Nelson D.
1901 Mills, Reginald Wilmer.
1903 Mills, Stanley Gordon.
1885 Mills, Walter.
1897 Mills, William Francis.
1880 Mills, William Gordon.
1897 Millyard, William Arthur.
1885 Milne, William J.
1886 Mints, William.
1886 Minty, George Dyett.
1888 Mitchell, Charles H.
1893 Mitchell, John Worth.
1884 Mitchell, Robert Alexander.
1887 Mitchell, Robert Alexander.
1897 Mitz, Joseph Garrison.
1880 Moffatt, James William.
1891 Mohr, Allan Stewart.
1892 Moncreiff, G. G.
1903 Moir, Mary Isabella.
1903 Monk, George Benning.
1898 Montgomery, Colonel Harry.
1904 Montgomery, Muriel Eirene.
1900 Montgomery, Wm. George.
1898 Moore, Addison Edgar.
1887 Moore, Allan.
1883 Moore, David Bertrand.
1904 Moore, Ernest Pierce.
1889 Moore, George.
1879 Moore, Gertrude B.
1883 Moore, John Harrison.
1902 Moore, J. C.
1901 Moore, John McDougall.
1891 Moore, Kate Douglas.
1899 Moore, Minnie Wadsworth.
1882 Moore, William.
1901 Moore, William Ernest.
1889 Moore, William Horace.
1899 Moorhouse, Asheleigh Crofton.
1875 Moorehouse, Joseph Hopkins.
1904 Morden, Frances D.
1887 More, Thomas.
1895 Morgan, Alfred Egbert.

1902 Morgan, Ed. Wesley.
1895 Morgan, Harriet Emma.
1904 Morgan, John H. S.
1901 Morin, Clarence C.
1879 Morley, Geo. Benj.
1904 Morley, George Esmond.
1887 Morley, Thomas King.
1883 Morphy, Arnold.
1877 Morphy, Harry Oliver.
1878 Morphy, William Fred.
1879 Morris, Alexander Cline.
1902 Morris, Charles Wm.
1903 Morris, Clara E.
1890 Morris, Elihu George.
1893 Morris, Harold.
1890 Morris, James.
1881 Morris, Robt. Simpson.
1879 Morris, William.
1893 Morrison, A. Selkirk.
1890 Morrison, Charles Tate.
1887 Morrison, Donald.
1901 Morrison, Edward.
1877 Morrison, Joseph Franklin.
1889 Morrison, Kemball.
1902 Morrison, Morris Elliott Harold.
1900 Morrow, Wm. Turville.
1881 Mortimer, Herbert.
1886 Morton, Edward Reginald.
1893 Morton, Eleanor Carson.
1890 Morwood, Halton E.
1899 Mosgrove, Edgar M.
1888 Moss, Frank Heydn.
1896 Moss, Glenholme Falconbridge.
1882 Moss, Robert Sullivan.
1904 Moss, Thomas.
1893 Moss, Walter Philip.
1880 Mossure, Frank Burr Basil.
1904 Motherwell, Robert Milford.
1898 Mott, Carrie Louise.
1904 Moyer, Charles Henry Cecil.
1904 Moyer, Fred Clare.
1882 Moyer, Hewson H.
1897 Moyer, Sylvester Honsberger.
1871 Muckle, John.
1880 Muir, James Marriner.
1901 Muir, William Clarence.
1885 Mulcahy, Michael Vincent.
1889 Muldrew, John S.
1900 Mulholland, Ross Peregrine.
1889 Mulligan, Frederick W.
1888 Mulligan, James Walter.
1892 Mullin, James Hurner.
1898 Mullin, Sidney Archibald.
1899 Mullins, Edward Edmond.
1903 Mulloy, George Allan.
1903 Mulock, Cawthra.
1889 Mulock, William.
1895 Munn, Elizabeth Agnes.
1888 Munro, Donald.
1900 Munro, Edward Christopher.
1901 Munro, James Daniel.
1904 Munro, Margaret K.
1893 Munro, William Alexander.
1902 Munroe, James Garfield.
1904 Murch, Norman Leslie.
1897 Murdoch, William Eugene.
1884 Murphy, Arthur.
1888 Murphy, Arthur L.
1903 Murphy, Laurence John.
1903 Murphy, Thomas William.
1889 Murray, Allie T.
1880 Murray, Chas. Bruce.
1890 Murray, Frank Allister.
1902 Murray, James Ross Gillespie.
1903 Murray, Jessie Lenora.
1892 Murray, John Ralph.
1904 Murray, Margaret Louise.
1903 Murray, Robert Wellesley.
1881 Murray, Thomas W.
1903 Murton, Harry Stephen.
1904 Mustard, Charles Alexander.
1904 Mutch, John M.
1897 Myers, Elgin Cowper.
1901 Nagle, Charles Francis.
1903 Nancekivell, Herbert William.
1894 Nash, Mary Adaline.
1902 Neal, George William.
1880 Neelands, W. H.
1895 Neeley, David B.
1883 Neilly, James William.
1890 Neilson, John.
1899 Nelles, Thos. Ransom Biggar.
1891 Nelson, Annie C.
1888 Nelson, Arletta.
1895 Nelson, Henry W.
1904 Nelson, S. Walter H.
1898 Nesbitt, Edward.
1882 Ness, George.
1879 Ness, William H.
1892 Neville, Prosper Hurd.
1897 Nevitt, Robert Barrington.
1891 New, Charles F.
1902 New, Gordon Balgarnie.
1893 New, Herbert H.
1902 Newell, Orton James.
1901 Newland, Herbert Chas.
1896 Newman, Horatio Hackett.
1901 Newman, Laura Elizabeth.
1888 Newsom, James Adam.

1902 Newton, John Earle.
1885 Nicholls, Adelaide E.
1881 Nicholls, Bruce F.
1884 Nicholson, James Saul.
1895 Nicholson, Richard Ranby.
1897 Nixon, William Bower.
1898 Noble, David S.
1892 Noble, J. B.
1897 Noble, James Keith.
1883 Norman, Telfer Joshua.
1891 Norris, Arthur D.
1903 Norseworthy, Olive Ayearst.
1888 Northcott, Ephriam.
1901 Northcott, John Arthur.
1883 Noyes, Henry.
1901 Nugent, David Bertram.
1887 Nugent, Wilbur Wilkes.
1903 Oakley, Muriel Gladys.
1902 O'Brien, Amanda Louise.
1878 O'Brien, Henry Sypher.
1890 O'Brien, Mary.
1904 O'Boyle, Lottie J.
1884 Ochs, Anthony.
1896 O'Connell, Margaret Ernestine.
1887 O'Connor, Edward Jeremiah.
1896 O'Connor, Kathleen W.
1897 O'Connor, Mary Cecilia.
1895 O'Donohue, John George.
1904 O'Donoghue, Mary Helen Agnes.
1870 Ogden, Walter Huntington.
1900 Ogden, Wm. Edward.
1903 Ogilvie, Alvin Irwin.
1892 Ogilvie, Douglas Watson.
1873 O'Hanly, John Mitchell.
1886 O'Hara, John.
1893 O'Higgins, Harvey Joseph.
1904 Okell, T. S.
1886 Oldright, Henry Hooke.
1902 Oldright, Mabel Winnifred.
1903 O'Leary, Agnes Emily.
1893 Oliphant, Mary E.
1896 Oliver, Chone Belle.
1884 Oliver, J. Byron.
1882 Oliver, Maggie A.
1887 Oliver, John Albert.
1883 Olmsted, Ingersoll.
1891 O'Mally, Fred.
1882 O'Neil, Edward John.
1884 O'Neil, Thomas.
1902 Orme, Ruth.
1898 Orr, James Stacey.
1874 Orr, William Andrew.
1873 Orth, Malcolm Cameron.
1886 Orton, Richard Howitt.
1903 Osborne, Agnes Pearl.
1884 Osborne, William Woodburn.
1903 Osborne, William Roy.
1892 Osler, Edward Glyn.
1893 Osler, Francis Gordon.
1867 Osler, Wm.
1899 O'Sullivan, John Joseph
1897 Oswald, John McDonald.
1888 Oughtred, Lucy.
1903 Overend, Frederick Charles.
1884 Owen, Charles Herman Pearce.
1904 Owen, Francis.
1880 Page, David.
1893 Page, Ralph Brown.
1892 Paine, Chas. Carlyle.
1883 Palmer, Jeremiah Allan.
1879 Palmer, John Franklin.
1900 Palmer, Mamie.
1895 Palmer, Marshall.
1884 Palmer, Ralph H.
1890 Panton, Arthur Murray.
1897 Parent, Henry Rufus.
1903 Parker, C. B.
1873 Parker, Chas. Maxwell.
1883 Parker, Sir Horatio Gilbert.
1880 Parker, Samuel.
1878 Parker, Thomas.
1904 Parker, Thos. Harold M.
1900 Parker, James Burnside.
1889 Parkinson, Emily.
1904 Parlow, Helen C.
1852 Parnell, Thos. Alex.
1897 Parsons, James Edgar.
1891 Partridge, Chas. Henry.
1898 Pasmore, Robert Hendry Julius.
1882 Paterson, Andrew C.
1890 Paterson, Hector McL.
1893 Paterson, James J.
1903 Paterson, Robert H.
1900 Pattie, Mabel Louise.
1879 Patten, Leonard Hugh.
1889 Patterson, Charles Black.
1903 Patterson, Douglas Richard Brown.
1901 Patterson, Ethel Hume.
1892 Patterson, Frederick Wm.
1894 Patterson, John.
1886 Patterson, Nathan Nathaniel.
1887 Patterson, Robert.
1904 Pattinson, Frank H.
1900 Patton, Arthur John.
1884 Patton, Henry Stannage.
1904 Patton, John McDonald.
1904 Paulin, Hugh Mortimer.
1903 Paulin, James Charles.

1895 Paxton, Frederick Read.
1882 Payne, Frederick Charles.
1890 Payne, John Webber.
1900 Peaker, Edith Rose.
1882 Peaker, John.
1890 Peaker, Kenneth.
1890 Pearce, Frank Stanley.
1904 Pearcy, Walter Talmage.
1904 Peart, Dorcas.
1889 Pease, Herbert Dodge.
1898 Peaslee, Alex. Sankey Latty.
1901 Peat, Oswald David.
1876 Peck, Edward Armour.
1903 Peele, Sidney Beresford.
1875 Pendry, Robert.
1900 Pentecost, Constance Marie.
1904 Pentecost, Reginald Sterling.
1885 Pepper, Reuben Edward.
1893 Percival, Adelaide.
1885 Percy, Walter Seymour.
1883 Perfect, Alfred E. H.
1872 Perkins, Jacob.
1892 Perry, Jean.
1896 Perry, Mary Dickie.
1903 Perry, Thomas Henry.
1899 Perry, Rich. John Wilford.
1895 Petch, Samuel Saunders.
1904 Peterkin, Ruby Gordon.
1880 Peters, John Lyons.
1887 Peters, John Barker.
1887 Peters, Michael William.
1902 Peterson, Clare.
1898 Peterson, Morris E.
1893 Peterson, Nolton Harvey.
1890 Petrie, Henry William.
1894 Pettit, Maud.
1897 Pettit, Morley.
1879 Phair, Emily E.
1881 Phair, Maggie Louisa.
1879 Phelps, Samuel.
1897 Philp, George Rowe.
1893 Philp, Henry Grafton Rowe.
1886 Philp, William H.
1872 Philip, William Knox.
1882 Philips, Henry Churchill.
1870 Philips, Sylvanus.
1901 Phillips, Thomas Ashley.
1879 Picken, James.
1887 Pickard, Joseph Leonard.
1882 Pickering, Joseph.
1889 Pickford, Edgar W.
1903 Pickup, Harold Richard.
1904 Pigott, Roy B.
1878 Pike, Isaac.
1888 Pike, John Milton.
1902 Pillow, George Thomas.
1904 Pinel, Hattie Louise.
1884 Pinhey, Charles Herbert.
1891 Pinkerton, Bertram B.
1887 Piper, Samuel.
1877 Plaxton, Charles Wilson.
1904 Plaxton, Will.
1879 Playter, John Ewin.
1880 Playter, Margaret Georgina.
1888 Plewes, David.
1888 Pointer, Minnie Maud.
1895 Pomeroy, John Calvin.
1877 Ponton, Archibald Douglas.
1882 Pooke, Annie.
1901 Portch, Albert Garfield.
1904 Porter, Roderick E.
1897 Potter, Bert.
1888 Potts, Hélène.
1895 Poucher, Frank Beverley.
1886 Poucher, Norman Young.
1904 Pound, Vivian Ellesworth.
1888 Powell, Elizabeth Lucretia.
1880 Powell, Frank Cockburn.
1880 Powell, George Kingdom.
1879 Powell, Gregory J.
1900 Powell, Montague Grant.
1890 Powell, Thos. Wesley.
1880 Power, Charles.
1895 Powers, John Weldon.
1904 Powis, Dorothy M.
1880 Powles, George Albert.
1880 Pratt, William Lincoln.
1901 Preston, Wm. Buckingham.
1894 Price, Norman Mills.
1890 Price, Samuel.
1899 Price, Walter Garnet.
1879 Pringle, Robert Hall.
1899 Prior, Arthur Edward.
1898 Prior, Charles Winslow.
1884 Pritchard, Thomas.
1888 Pritchard, William Suttell.
1901 Proctor, Margaret Adda.
1884 Procunier, Charles Ault.
1899 Procunier, William Ernest.
1876 Proudfoot, William.
1895 Prust, Herbert Talmage.
1898 Pumaville, Martin Franklin.
1868 Punshon, John William Vickers.
1901 Purser, Florence Ethel.
1903 Purser, Ralph Clinton.
1878 Purtill, John Michael.
1904 Purves, Walter Robson.
1889 Purvis, Egbert Russell.
1886 Pyne, John B.
1875 Pyke, Albert Robert.
1904 Pyke, Alford J.

1877 Quirk, Thomas.
1876 Radcliffe, Reginald Shield.
1894 Rae, Frederick Norman.
1903 Rae, Wm. Alexander.
1897 Rafferty, Francis Andrew.
1892 Railton, Richard.
1901 Ralston, George Dalgleish.
1894 Ramsey, Geo. Henry.
1900 Ramsey, Guy Lawrence.
1899 Randall, John J.
1891 Rannie, John Alexander.
1882 Rapley, Frederick.
1878 Ratcliffe, James.
1902 Rathbun, Laurence Marvine.
1903 Rathman, Frank Williamson.
1904 Raymond, Henry Douglas.
1904 Raymond, Mary Clare.
1895 Rawlinson, Ernest Goodwin.
1879 Read, John Walter.
1886 Read, Robert John.
1893 Reade, Harry Rutherford.
1901 Reade, Robert Cyrus.
1904 Reaman, George Elmore.
1883 Reavley, Ethelbert.
1885 Reazin, Anna Louisa.
1888 Reazin, H. Leroy.
1903 Redburn, Myrtle Lavilla.
1896 Reddick, Harry Blake.
1884 Reddin, Joseph Michael.
1898 Redfern, Edith Louise.
1904 Redman, Lawrence Vincent.
1893 Redmond, Lola.
1894 Reed, Joseph Parkinson.
1889 Reeve, William Porteous.
1887 Reid, Robert Lincoln.
1904 Reid, Herbert William.
1889 Reiner, George John.
1899 Reive, Wilfred.
1897 Renison, Wm. Thomas.
1904 Rennie, Charlotte.
1895 Rennie, William.
1904 Renwick, James.
1891 Reycraft, Louis James.
1902 Reymar, Helen.
1903 Rice, Allan Gordon.
1901 Rice, Kathleen Creighton.
1869 Rich, Albert Russell.
1897 Richards, Florence Bertha.
1888 Richardson, Edwin Kendall.
1898 Richardson, Everett.
1898 Richardson, Frank W.
1889 Richardson, Frederick Hunter.
1899 Richardson, Hugh Edwin Wesley.
1904 Richardson, John.
1879 Richardson, John Alexander.
1885 Richardson, John H.
1903 Richardson, Lorne Norris.
1899 Richardson, Samuel.
1882 Richmond, Edwin.
1903 Ricker, Albert Carman.
1896 Ricketts, Harriet White.
1886 Riddell, John Henry.
1894 Riddell, Matthew Rutherford.
1904 Ridler, Arthur Addison.
1897 Ridpath, Frederick Wm.
1901 Riggs, Lester David.
1896 Rioch, John M.
1878 Riordan, Colina Campbell.
1903 Ritchie, Charles Forsyth.
1883 Ritchie, George Maxwell.
1877 Ritchie, Robt. Rankin.
1889 Rix, George Alexander.
1888 Roach, John James.
1888 Roach, Martin Hugh.
1885 Roach, William Fletcher.
1898 Roaf, Herbert Eldon.
1897 Roaf, Jas. Richardson.
1886 Roberts, Archibald Alexander.
1892 Roberts, George Arthur.
1876 Roberts, James W.
1880 Roberts, Wm. Lewis.
1892 Roberts, Wm. Mark.
1886 Robertson, Alexander Morton.
1904 Robertson, Chas. Percy.
1885 Robertson, Daniel M.
1892 Robertson, Donald McIntosh.
1900 Robertson, Evelyn Rudsdale.
1869 Robertson, Francis Beverley.
1885 Robertson, Francis Malloch.
1904 Robertson, George William.
1887 Robertson, Gilbert McGregor.
1901 Robertson, Harold Deeks.
1899 Robertson, Irving Earle.
1892 Robertson, Isabel A.
1879 Robertson, James Duncan Sutherland Campbell.
1898 Robertson, James Ernest.
1883 Robertson, John.
1879 Robertson John Harvey.
1903 Robertson, John Kellock.
1903 Robertson, Laurence Bruce.
1895 Robertson, Neil Stewart.
1887 Robertson, Robert Spelman.
1901 Robertson, Thomas Jaffray.
1886 Robertson, William.
1903 Robertson, Winfred Hugh.

1900 Robeson, Wm.
1897 Robinson, Alberta.
1891 Robinson, Arthur Herbert A.
1902 Robinson, Bertha.
1902 Robinson, Fred.
1890 Robinson, Frederick Edmund.
1900 Robinson, George David.
1884 Robinson, Gilbert William.
1896 Robinson, Janet Ferguson.
1886 Robinson, John A.
1883 Robinson, John Cooper.
1881 Robinson, Mary Agnes.
1898 Robinson, Thos. John.
1889 Robinson, William Armstrong.
1903 Robson, Constance Hildred.
1902 Robson, Helen Douglas.
1904 Robson, Robert Gordon.
1899 Rockwell, Alice Amelia.
1889 Rockwell, James Evan.
1903 Roebuck, Edna Harriet.
1904 Roesler, Teresa A.
1869 Roger, Robert.
1890 Roger, Robert R.
1903 Rogers, Edith Thomson.
1888 Rogers, George F.
1887 Rogers, James C.
1890 Rolls, Alfred.
1898 Rolls, Allison Montague.
1893 Rolls, Cecil Montague.
1870 Rolph, Thomas Taylor.
1890 Rorke, Helen.
1889 Rorke, Robert F.
1889 Rose, Charlotte.
1896 Rose, Florence Louise.
1890 Rose, George W.
1897 Rose, Hugh Alexander.
1904 Rose, Margaret Eva.
1881 Rose, Robert.
1896 Roseburgh, Bena Effie.
1889 Rosebrugh, Richard Mulholland.
1885 Ross, Alexander.
1895 Ross, Annabella.
1893 Ross, Charles Moffatt.
1902 Ross, Gordon Winiford.
1874 Ross, Herbert Charles.
1883 Ross, Hope Fleming.
1885 Ross, James.
1889 Ross, John.
1890 Ross, John.
1895 Ross, John Munro.
1903 Ross, Kenneth George.
1904 Ross, Mary Elise.
1886 Ross, Oliver Mowat.
1871 Ross, Robert Armstrong.
1899 Ross, Victor.
1884 Ross, W. D. A. Mathieson.
1874 Ross, William Octavius.
1887 Rothwell, Jessie Gertrude.
1904 Rothwell, William Ed.
1888 Rounthwaite, John Frederick.
1887 Rouse, Martin Luther.
1900 Rowan, Fred. Wm.
1899 Rowan, Georgie Lennan.
1898 Rowat, John Alexander.
1902 Ruddell, Ernest Victor.
1889 Runnalls, Upton.
1902 Runnians, Minnie Catharine.
1902 Russel, Alfred L.
1871 Russell, Alexander.
1890 Russell, John Walter.
1888 Russell, John William.
1889 Russell, Samuel Edgar.
1894 Russell, William George.
1883 Russell, W. M.
1887 Rutherford, Bella M.
1898 Rutherford, Forbes John.
1900 Rutherford, Frank N.
1892 Rutherford, Fred Richard.
1904 Rutherford, Forbes John.
1895 Rutherford, James Warren.
1901 Rutherford, Norton Hilliary.
1895 Rutherford, Widmer John.
1884 Rutledge, George Nixon.
1890 Rutledge, Henry Noble.
1901 Ryerson, Catherine Graham Stephenson.
1894 Ryerson, Geo. Egerton.
1892 Rykert, Henry Francis.
1900 Sadlier, John Fred.
1903 Sager, Thomas James.
1902 Saint, Charles.
1903 Salter, Wesley John.
1896 Sanders, Charles Edmund.
1890 Sanders, Edgar Charles.
1896 Sanders, Mamie.
1877 Sanderson, Augustus.
1899 Sanderson, Herbert Maxwell.
1889 Sanderson, Hermon H.
1904 Sanderson, Joseph Roy.
1882 Sanson, George.
1898 Sauer, Max Veitch.
1897 Saunders, Austin Lyman.
1904 Saunders, Lucy.
1882 Saunders, Mark Richard.
1904 Saunders, Robert Porteous.
1881 Scadding, Chas.
1887 Scane, John W.
1886 Scanlon, Albert Edward.
1893 Scanlon, John Alfred.
1903 Scanlon, Mary Greenfield.

1895 Scarfe, Reginald E. Blake.
1900 Scarlett, Emmett.
1895 Scarlett, Thomas.
1900 Schaef, Gustav Adolf.
1900 Schiller, Joseph Lindsay.
1892 Schilling, Emma.
1900 Schmidlin, Bertha.
1902 Schmidlin, E.
1895 Schofield, Wlliam Arthur.
1898 Schooley, Roy.
1898 Scott, Anna Grace.
1902 Scott, Bella Louisa.
1882 Scott, Arthur Herbert.
1889 Scott, Bessie Mabel.
1903 Scott, C. Morton.
1885 Scott, Frederick William.
1885 Scott, G. Alexander Hepburn.
1903 Scott, George Carrol.
1904 Scott, Harold Armstrong.
1882 Scott, John.
1901 Scott, Margaret Elizabeth.
1904 Scott, Mary Cordelia.
1889 Scott, Thomas Smyth.
1892 Scott, Thomas W.
1902 Scott, William.
1887 Scott, William Forster.
1891 Scratch, Linnie.
1904 Scrimgeour, William George.
1878 Scrimger, Alexander.
1902 Scully, Hugh Day.
1900 Sealey, Chas. W.
1894 Seath, Caroline May.
1870 Secord, Herbert Canning.
1898 Secord, Wesley Herbert.
1883 Seeton, Edward A.
1898 Seldon, Minnie Alberta.
1893 Sellar, Annie.
1901 Sellery, Bertha Gilroy.
1886 Semple, James.
1887 Senior, Joseph Blain.
1886 Senkler, William Ivan.
1877 Servos, William Street.
1889 Sexsmith, Marquis Edgar.
1904 Shannon, James Henry.
1882 Shannon, John Reginald.
1897 Sharpe, Thomas Theodore.
1903 Shaver, Augustus W.
1904 Shaver, Gordon Nicholas.
1891 Shaver, Melville Arthur.
1903 Shaver, Newton Carman.
1904 Shaver, Wm. Victor M.
1895 Shaw, Allan Perrin Richard.
1875 Shaw, Alexander Boles.
1897 Shaw, David Stanley.
1887 Shaw, George.
1863 Shaw, Geo. Alex.
1884 Shaw, Jennie Stanton.
1879 Shaw, John.
1880 Shaw, John Ross.
1892 Shaw, Louise.
1904 Shaw, Ory Alila.
1879 Shaw, William G.
1899 Shehan, Fred James.
1904 Sheard, Robert Henry.
1903 Shearer, George.
1889 Shearman, Jennie.
1885 Shears, Edmund.
1900 Shepherd, Edward Percy.
1880 Shepherd, Frederick William.
1878 Shepherd, Susan.
1896 Shepherd, William Fletcher.
1892 Sheppard, Charles.
1895 Sheppard, Edward.
1888 Sheppard, Joseph Henry.
1891 Sheraton, Robert William Wright.
1904 Sheridan, Harold James.
1880 Sherin, Fred.
1886 Sherman, Edward Calvin.
1901 Sherry, John Carscallen.
1880 Sherry, William.
1885 Sherwood, Geo. Fred.
1904 Sherwood, Livius Percy.
1900 Shields, Hartley Alex.
1894 Shields, James Charles Stewart.
1880 Shilton, John.
1886 Shipp, Frederick.
1890 Shirra, Jennie Stewart.
1892 Shirreff, R. M.
1899 Short, Kate Evelyn.
1888 Short, William.
1901 Shortreed, Margaret Helen.
1895 Shortreed, William John.
1900 Sibley, Wm. Edward.
1882 Sievert, John Alexander.
1904 Silcox, Claris Edwin.
1890 Silcox, William Logan.
1891 Sills, John Ryerson.
1884 Silverthorn, Gideon.
1888 Silvester, George Ernest.
1875 Simmonds, Richard Reesor.
1873 Simpson, Caleb Platt.
1899 Simpson, Muriel.
1881 Simpson, Philip Henry.
1890 Simpson, Robert.
1904 Sims, Anna Eulalie.
1889 Sims, Harvey James.
1883 Sims, John Aiken.
1885 Sims, Robert Arthur.

1891 Sinclair, Christina.
1885 Sinclair, Duncan A.
1888 Sinclair, Herbert Henderson.
1903 Singer, Louis Mammie.
1894 Singer, Solomon.
1879 Sinon, Eugene Henry.
1886 Sinon, Theresa.
1885 Sisley, Opie.
1904 Skeeles, Leslie.
1900 Skene, Wm. Hunter.
1890 Skippen, Alfred.
1901 Slater, Wesley John.
1883 Sleigh, Horace Ham.
1887 Slemon, Edward T.
1889 Sloan, Chas. Jas.
1901 Sloane, Allan Cary.
1901 Sloane, Marie.
1891 Small, Arthur Atwell.
1889 Small, Henry Campbell.
1881 Small, William Alexander D.
1892 Smart, Sarah Chaffey.
1880 Smellie, Albert Gale Parker.
1901 Smith, Abraham Isador.
1894 Smith, Arthur A.
1879 Smith, Arthur Grasett.
1893 Smith, Arthur Wellington.
1892 Smith, Charles Harmon.
1879 Smith, Charles John.
1899 Smith, David McNeil.
1903 Smith, Edith M.
1901 Smith, Edna Grace.
1895 Smith, Elmer Harvey.
1893 Smith, Emma.
1889 Smith, Frank D. L.
1904 Smith, Frederick E.
1894 Smith, George Walker Manning.
1890 Smith, Goldwin Larratt.
1904 Smith, Harold George.
1895 Smith, Henry Richard.
1873 Smith, Ira.
1903 Smith, Isabel Keith.
1870 Smith, James Bray.
1887 Smith, J. Henry.
1903 Smith, Kathleen Edith.
1890 Smith, Lennox Ingall.
1903 Smith, Mabel Pauline.
1893 Smith, Margaret.
1904 Smith, Roderick John.
1879 Smith, Rowland William.
1904 Smith, Sarah Ada.
1887 Smith, Sydney Walter.
1888 Smith, William.
1901 Smith, Wm. Hamilton.
1884 Smith, William James.
1889 Smyth, Helen Harvey.
1875 Smyth, William John.
1887 Sneath, Thomas Herbert.
1896 Snelgrove, William Henry.
1896 Snider, Charles Henry.
1901 Snively, Schuyler Crosby.
1903 Snyder, Clayton Henry.
1875 Snyder, Thomas.
1881 Snyder, Thomas.
1888 Softley, Edward.
1903 Salway, Leon Judah.
1875 Somerville, George Anderson.
1904 Southam, Gordon Hamilton.
1890 Souter, David Anderson.
1902 Sovereign, Arthur Henry.
1898 Sparling, Chas. Ashbury.
1898 Sparling, George.
1888 Sparks, Charles Nicholas.
1889 Speight, George Addison.
1901 Speirs, John Allan.
1901 Speirs, Thomas Elijah.
1901 Spence, A. G. Wenonah.
1904 Spence, John James.
1904 Spence, Percival Wilson.
1903 Spencer, Linn Bristol.
1901 Spenceley, Jas. Albert.
1860 Spragge, Edward Wm.
1887 Sproul, Nathaniel John.
1899 Sproule, Frederick R
1903 Squair, Mary Clara.
1896 Stacey, Lottie.
1893 Staebler, Herbert Leslie.
1890 Stammers, Lambert Brooke.
1888 Stanbury, R. Benjamin John.
1892 Standish, William Herbert.
1881 Standish, William Ira.
1889 Stanley, Allison.
1887 Stanley, Annie A.
1903 Stapleford, Ernest William.
1903 Staples, Milton Howard.
1894 Stark, Frank Herbert.
1884 Stark, Henry Lorimer.
1901 Stark, Norman Baldwin.
1890 Stark, William J.
1886 Starr, Clarence Leslie.
1896 Starr, Hannah Jane.
1883 Starr, James Russell.
1903 Stayner, Harry Sutherland.
1902 Steed, Willmott Benson.
1900 Steel, Flora Elizabeth.
1897 Steele, Alexander T.
1888 Steele, Edgar Benson.
1901 Steele, Flora Elizabeth.
1904 Steele, Mabel Ewart.
1901 Steer, George Hobson.

1892 Stennett, John W.
1897 Stephens, Chas. Albert.
1898 Stephens, Charles Trott.
1886 Stephens, John.
1904 Stephenson, Abbie E.
1904 Stephenson, George Isaac.
1902 Stephenson, Nora Mary.
1901 Sternberg, Frank.
1904 Stevens, Myrtle Helena.
1886 Stevens, Rollin Howard.
1887 Stevens, Robert.
1870 Stevenson, Ephraim.
1893 Stevenson, John.
1900 Stevenson, Robert McKay.
1902 Stevenson, Roberta.
1886 Stevenson, Thos. Crawford.
1902 Stewart, Alexander Charles.
1892 Stewart, Allan Edgar.
1901 Stewart, Edythe Pauline.
1869 Stewart, George.
1898 Stewart, Harold L.
1881 Stewart, James Albert.
1900 Stewart, James William.
1890 Stewart, John Fraser.
1869 Stewart, John Smith.
1904 Stewart, Kate Lillico.
1892 Stewart, Louis Beauford.
1880 Stewart, Margaret.
1900 Stewart, Mary MacIntyre.
1901 Stewart, Robert Boyd.
1877 Stewart, Robert Lorne.
1892 Stewart, Robert Thomas.
1878 Stewart, Wm. Hamilton.
1883 Stewart, William Oliphant.
1903 Stinson, Lambert H.
1903 Stock, Margaret Isabelle.
1888 Stockton, Frederick W.
1883 Stockton, George Sidney.
1883 Stone, Adelaide.
1889 Stone, George Ruthven.
1887 Stone, Spencer.
1881 Stout, Eli.
1904 Stowe, Emily Alice.
1884 Strang, Jennie.
1900 Strang, Grace Masson.
1877 Strang, Peter.
1894 Street, Edmund Rochfort.
1894 Streith, Meta A.
1890 Strong, Francis Talbot.
1901 Strong, Margaret Kirkpatrick.
1893 Struthers, Jean.
1893 Struthers, William E.
1901 Stuart, Alex. Thomas.
1877 Stuart, John Jacques.
1904 Stuart, John Lowry Gibson.
1890 Styles, Asa James.
1897 Sullivan, Bay Gleeson.
1889 Sullivan, Mabel A.
1904 Summers, Gordon Foster.
1884 Sutherland, George.
1888 Sutherland, Hugh Brock.
1883 Sutherland, James.
1891 Sutherland, James Arthur.
1876 Sutherland, Robert Franklin.
1897 Sutherland, Wm. H.
1884 Sutherland, William Laughlin.
1894 Sutton, Charles E.
1888 Swan, James Henry.
1881 Swartout, Alonzo Edward.
1878 Sweet, Edmund.
1879 Swift, Thomas.
1901 Switzer, Annie Dorothy.
1882 Symington, Maggie Purdy.
1893 Symington, Marion.
1904 Symington, Thomas Alexander.
1890 Tait, Nelson James.
1900 Tamblyn, May Beatrice.
1886 Tannahill, John Flemington.
1904 Tanner, George Albert.
1897 Tape, Mary Eloise.
1881 Tapscott, Frederick Timothy.
1895 Tarr, Lottie Marguerita.
1896 Tasker, Minnie Maude.
1901 Tait, Bernard James.
1888 Tate, D'Arcy Robert.
1888 Taylor, Charles John.
1904 Taylor, Edith May.
1889 Taylor, Eleanor Halier.
1882 Taylor, John.
1895 Taylor, Mabel A.
1898 Taylor, Oscar Frederick.
1885 Taylor, Samuel L.
1894 Teakles, W. B. H.
1883 Teeple, Robert Harvey.
1893 Teitelbaum, Theodore Alphonse.
1897 Telford, Max.
1895 Ten Eyck, John Wallace.
1897 Tennant, William Cowan.
1885 Thibaudeau, Augustus James Jackson.
1890 Thomas, Charles Henry.
1901 Thomas, Edward Harold.
1893 Thomas, James.
1885 Thomas, Louy.
1883 Thompson, Archie Blythe.
1890 Thompson, Bernard William St. Denis.
1895 Thompson, David Wm.
1903 Thompson, Doris.

1896 Thompson, Flora R.
1901 Thompson, Flossie Adina.
1888 Thompson, George Herbert.
1903 Thompson, Gordon Boyce.
1886 Thompson, Hedley Vicars.
1890 Thompson, Helen Mackenzie.
1903 Thompson, James Elmer.
1882 Thompson, John Margrave.
1901 Thompson, John Spencer.
1903 Thompson, Kate Robinson.
1904 Thompson, Lena M.
1900 Thompson, Lottie.
1880 Thompson, Thomas Elliott.
1879 Thompson, William.
1901 Thomson, Harry Ussher.
1881 Thomson, James.
1888 Thomson, Margaret.
1893 Thomson, Robert Bolton Carlack.
1879 Thomson, Thomas.
1883 Thorburn, James David.
1896 Thornton, Rebie.
1890 Thrall, Charlotte.
1890 Tiffin, Frederick William.
1890 Tiller, James Albert.
1900 Tink, Samuel James Walter.
1879 Tisdell, Francis C.
1886 Tom, Gregory Henry.
1895 Tom, Percy Haynes.
1894 Tomlinson, Clara Spalding.
1903 Tompkins, Stuart Ramsay.
1883 Toms, Fannie Elizabeth.
1888 Tonkin, Ernest Walter.
1904 Toole, Clarence Bennett.
1880 Toole, William Arthur.
1887 Torney, Frederick William.
1892 Totten, Olive.
1886 Towner, George Heaton.
1902 Tracey, William Richard.
1884 Travers, Fergus Jane.
1903 Treanor, George G.
1894 Trebilcock, Frank.
1903 Treleaven, Freeman Ferrier.
1881 Tremeear, Charles Herbert.
1881 Tremeear, William James.
1904 Trench, Will. Lawson.
1904 Tribble, John Norman.
1887 Triggle, Arthur St. Lawrence.
1893 Trotter, Allan Thompson.
1904 Trowem, Irene May.
1890 Trounce, John Walter.
1873 Troy, William Dennis.
1903 Trueman, George Ernest.
1904 Trueman, Loftus Alex.
1879 Trull, Frederick Warren.
1904 Tuck, Isla.
1890 Tucker, J. A.
1888 Tucker, W. B.
1888 Tufts, Alban James.
1869 Tully, Andrew Farquhar.
1889 Tupper, George W.
1881 Tupper, William Johnston.
1884 Turnbull, James Francis.
1892 Turnbull, James H.
1879 Turner, Samuel.
1879 Turquand, Edwd. Lockhead.
1903 Turopky, Harry Alfred.
1898 Twiss, Alfred Trusler.
1890 Twohey, James.
1871 Tyrrell, Robert Shaw.
1879 Tytler, John.
1903 Tytler, William Howard.
1884 Underhill, James A.
1900 Ungar, Ethel May.
1879 Unsworth, Joseph Kenny.
1901 Upshall, Benjamin Archelaus.
1894 Urquhart, Donald.
1900 Urquhart, May MacDonald.
1887 Usborne, John.
1889 Vail, Hattie Bell.
1904 Van Alstyne, Susie Amelia.
1881 Vance, James.
1876 Vance, Samuel W.
1904 Vance, William.
1892 Vance, William Richard.
1886 Vance, William Andrew.
1881 Vanderburgh, Theresa Matilda.
1899 VanderSmissen, Edith.
1885 VanKoughnet, Ernest Reginald.
1874 VanKoughnet, Matthew S.
1879 Vanstone, Arthur Levi.
1881 Vanstone, Byron Samuel.
1889 Vaux, Francis Leonard.
1889 Vickers, Arthur Algoma.
1901 Vickery, Claude Lester.
1895 Vivian, Reginald Percy.
1888 Voaden, Arthur.
1890 Voaden, Frederick J.
1888 Voaden, John.
1885 Vokes, Robert Emerson.
1901 Waddell, Richard Ruddock.
1893 Wadsworth, Edith.
1890 Waines, William Leslie.
1889 Wakefield, Frank Beattie.
1890 Wakefield, Hubert.
1901 Walbridge, Helen Margaret.
1901 Walder, William Arthur.
1888 Walker, Andrew.
1899 Walker, Edna.
1898 Walker, Ewart Buchan.

1895 Walker, Francis Wm.
1903 Walker, Frank.
1894 Walker, Frederick Charles.
1881 Walker, Joseph N.
1884 Walker, Norman.
1904 Walker, Roy R.
1888 Walker, W. E.
1889 Wallbridge, Francis George.
1886 Wallbridge, Mary Annie.
1885 Walls, John R.
1904 Wallace, Albert H.
1897 Wallace, Allan Samuel.
1884 Wallace, David B.
1898 Wallace, Donalda.
1901 Wallace, Ethel.
1891 Wallace, Francis Harold.
1892 Wallace, Robert Bruce.
1902 Wallace, Wm. Stewart.
1885 Walsh, Joseph Patrick.
1879 Walsh, Maggie Annie.
1899 Walsh, Robt.
1894 Walsh, Wm. Crozier.
1872 Walsh, William Legh.
1888 Walters, John James.
1883 Walters, William Rundle.
1893 Ward, A. H.
1899 Ward, Ada Louise.
1901 Ward, Edward Henry.
1901 Ward, Evelyn Hannah.
1901 Ward, Herbert Blake.
1884 Wardell, Henry Augustus.
1882 Wardell, Thomas Atkins.
1903 Warren, Erskine Douglas.
1885 Warren, James John.
1897 Watch, Amy Ellen Belbrough.
1880 Waterhouse, Egerton Frederick.
1896 Waters, James McMurphy.
1878 Watkins, Charles.
1897 Watson, Arthur Clinton.
1900 Watson, Wesley Francis.
1898 Watson, Hugh William.
1887 Watson, John.
1903 Watson, John Robert.
1882 Watson, Mary Adela.
1889 Watson, Thomas Grey.
1881 Watson, William.
1898 Watson, William Ogilvie.
1886 Watt, Alfred Tennyson.
1877 Watt, Arven Cruikshanks.
1897 Watt, Cecelia Stuart.
1901 Watt, Frederick Templeton.
1889 Watt, Hubert Lorne.
Watt, James Crawford.
1896 Watterworth, Grace.
1898 Watts, John.
1904 Watt, William Ewart.
1891 Waugh, Frederick Wilkinson
1890 Weaver, Walter John.
1903 Webb, Daisy Manetta.
1897 Webb, Dennis.
1901 Webster, Arthur.
1897 Webster, Lillie Eliza.
1904 Webster, W. J. Charles.
1879 Wedin, Augusta.
1900 Weedmark, L.
1892 Weeks, John Pearson.
1885 Weeks, Norma Eva.
1892 Weese, Fred. H.
1897 Weetman, Sarah Ann.
1881 Wedlake, Marie Kent.
1896 Wegg, Herbert Spencer.
1875 Weir, Samuel John.
1881 Weir, William C.
1886 Weisbrod, Thomas J.
1881 Welch, Linus H.
1881 Wells, Charles Prest.
1869 Wells, George Washington.
1894 Wells, Jas. Walter.
1886 Wells, John R.
1903 Wells, Joseph Henry.
1890 Wells, R. Bruce.
1880 Welsh, Jesse Blake.
1898 West, Frank Wilson.
1904 Wetherall, Bertram B.
1902 Wetherell, Alice.
1900 Wetherell, Arthur Mason.
1897 Wetherell, Joseph Elgin.
1893 Wethey, Edmund James.
1884 Wettlaufer, Frederick.
1897 Whelihan, Jas. Austin.
1903 Wherry, Robert.
1890 White, Frank A.
1904 White, Frank Clinton.
1895 White Hazelton Carter.
1880 White, Henry Lyon.
1893 White, Jas. Arthur.
1890 White, J. C. Lindesaye.
1901 White, John Harold.
1876 White, John Marchant.
1878 White, Margaret.
1884 White, Minnie May.
1900 White, Norah Kathleen.
1890 White, Prosper Duning.
1893 White, Robert Oliver.
1892 White, Robert Warren Kerr.
1875 White, William.
1892 White, William R.
1890 Whitelock, Franklin Christopher.
1890 Whiteside, David.
1895 Whiteside, Norman.
1901 Whitesides, Wm. Garrison.

1882 Whitney, W. Arthur.
1902 Whyte, Marion Isabella.
1869 Wicher, Thomas.
1903 Wickett, Ada Evelyn.
1901 Wickett, Evelyn.
1898 Wickware, Ernest Hamilton.
1883 Widdifield, Howard.
1898 Widdis, John Bowers.
1898 Wiggins, James Wm.
1903 Wigle, Mendell.
1904 Wilde, Lafayette.
1879 Wilford, John.
1899 Wilkes, Pearl.
1886 Wilkie, William Stafford.
1894 Wilkinson, Alfred Tennyson.
1900 Wilkinson, James Egerton.
1900 Willard, Elmer F.
1887 Williams, Algernon A.
1896 Williams, Alman Clare.
1890 Williams, Angus Seymour.
1885 Williams, Blanche E.
1901 Williams, Edna Jane.
1892 Williams, Laura.
1889 Williams, Thomas.
1902 Williams, Vernon Hedley.
1899 Williams, Wilbert Rich.
1899 Williamson, Fred. Lyell.
1893 Williamson, Thos.
1903 Willinsky, Abraham.
1903 Willmott, Stanley Victor Lee.
1883 Willmott, Walter Earl.
1884 Wills, Alfred Ernest.
1904 Willson, Charlotte.
1889 Willson, Christina M.
1894 Willwood, Harold Everett.
1895 Wilson, Andrew Chalmers.
1901 Wilson, Alice Evelyn.
1895 Wilson, Bessie.
1883 Wilson, Emerson Bristol.
1876 Wilson, Ferdinand Curran.
1891 Wilson, Frank Walter.
1904 Wilson, Helen Richardson.
1869 Wilson, Jas. Fredk.
1897 Wilson, James Horatio.
1898 Wilson, James L.
1882 Wilson, Joseph.
1902 Wilson, Karl Miller.
1904 Wilson, Mabel Alma.
1899 Wilson, Mary Ethel.
1903 Wilson, Morley E.
1894 Wilson, Philip Hamilton.
1884 Wilson, William Lynn.
1897 Winchester, Mary Isabel.
1898 Wise, James.
1887 Wissler, Fannie Mary.
1897 Wood, Edgar Marsden.
1903 Wood, Elvin Morley.
1895 Wood, Jessie Irvine.
1890 Wood, Jessie T.
1904 Wood, Louis Aubrey.
1884 Wood, Peter Burke.
1893 Wood, Thomas Henderson.
1886 Wood, William Field.
1887 Woodcock, Rev. Francis Dealtry.
1903 Woodhouse, Cuthbert.
1879 Woodhull, Fred.
1900 Woodland, Victor Ormond.
1883 Woodruff, Thomas Adams.
1882 Woods, Emma O.
1897 Woods, Fred. Wm.
1904 Woodsworth, Harold Frederick.
1881 Woodworth, Margaret Ann.
1904 Woolatt, Robert Sidney.
1901 Wooster, Alice.
1904 Workman, Oswald.
1890 Wragge, Edmd. Carlyon.
1901 Wreyford, Constance Woodeson.
1898 Wright, Arthur Baldwin.
1898 Wright, Alice Sophia.
1904 Wright, Charles Melville.
1904 Wright, Charles Seymour.
1901 Wright, C. Montrose.
1903 Wright, Edward Warner.
1878 Wright, Harrison Baldwin.
1885 Wright, Horace Ollard.
1898 Wright, John Alexander.
1894 Wright, Robert.
1897 Wright, William.
1901 Wright, W. Graham.
1903 Wyatt, John Milford.
1877 Yarnold, Frank Merwin.
1880 Yates, George Frederick.
1898 Yenney, Eleanor Mabel.
1884 Yeomans, Asa David.
1888 Yeomans, Philip H.
1904 Young, Alan Vernon.
1886 Young, Colin Gordon.
1878 Young, David.
1877 Young, Herbert Renwick.
1896 Young, John.
1901 Young, Laurence Ditto.
1878 Young, S. S.
1871 Young, Wm. Henry.
1903 Zinkan, William Edward.
1904 Zurbrigg, Jacob Mahlon.

FACULTY OF MEDICINE.

Date of Admission	
1876	Adams, Arthur James.
1887	Adams, Edward H.
1875	Adams, William Anderson.
1882	Aikins, William Heber.
1902	Aitcheson, Robert McKenzie.
1870	Aitcheson, William.
1892	Allan, Thomas Grant.
1895	Allan, Robt. H.
1899	Allen, John Alva.
1879	Allen, William Arthur.
1879	Allen, William Ledmon.
1891	Alway, John A.
1902	Anderson, John Stewart.
1887	Anderson, Maria Louise.
1869	Applebe, James.
1879	Atkinson, Harry Herbert.
1888	Ault, Charles R.
1886	Aylesworth, Albert Carman.
1900	Bagshaw, David Evans.
1902	Bagshaw, Elizabeth Catherine.
1877	Baldwin, Henry Yarwood.
1877	Baldwin, James Buchanan.
1888	Balfour, Aggie Isabel.
1902	Balfour, Donald Church.
1891	Banting, William Thomas.
1881	Bascom, Horace.
1904	Bates, Gordon Anderson.
1903	Beattie, Mary Brydges.
1902	Beatty, Edith Annie Elizabeth.
1904	Bell, Henry Wallace.
1879	Bell, John Christie.
1903	Bennett, Alpha Clayton.
1877	Berry, F. R. R.
1904	Bethune, William.
1873	Birdsall, Samuel Edsal.
1892	Birge, Anson H.
1894	Birks, William R.
1896	Bishop, Bradford Stanley.
1903	Black, George Isaac.
1873	Black, James McCallum.
1904	Blair, John Knox.
1904	Blanchard, Edward.
1902	Blanshard, Thos. Walter.
1902	Boddington, David Harvey.
1902	Bonnycastle, Richard Henry.
1875	Bonnur, Hector Alexander.
1903	Bowman, Fred Behimer.
1876	Boyce, Walter William.
1900	Boyd, Edmund.
1903	Boyd, George.
1902	Boyd, Samuel John.
1904	Boyer, George Florian.
1887	Bray, Reginald V.
1892	Breckenridge, Jas. C.
1867	Bredin, Richard.
1891	Brennen, Ernest Albert.
1883	Bremner, Frederick Perthes.
1896	Briggs, Frederick T.
1882	Broadfoot, Alexander.
1904	Broddy, William Alex.
1902	Brodrecht, John Henry Richard.
1867	Brooke, Daniel Edmund.
1902	Brophy, Francis Edward.
1901	Brown, Arthur Valentine.
1903	Brown, Wm. Eli.
1902	Brown, Frederick Ernest.
1879	Brown, William Greenwood.
1877	Brownlee, Milne.
1904	Brydon, William Hall.
1904	Buck, George Stanislan.
1902	Buller, Frederick James.
1881	Bunting, John Wesley.
1892	Burk, John Alexander.
1900	Burns, Harold Stanley.
1904	Burns, James.
1875	Burns, Wesley Jones.
1879	Burton, Ralph James.
1902	Burwell, Robert Bruce.
1902	Cairns, Kelso C.
1905	Calder, Margaret Cowan.
1904	Calhoun, John Campbell.
1902	Callaghan, Mary Bernardetta.
1904	Callahan, Thomas Henry.
1892	Callfas, William Frederick.
1877	Cameron, Charles Ewen.
1902	Cameron, Malcolm Hectorson Valentine.
1879	Cameron, Malcolm L.
1902	Cameron, Walter Henderson.
1904	Campbell, Alexander Douglas.
1877	Campbell, Amos Wright.
1903	Campbell, Angus Alexander.
1876	Campbell, Arthur Dalziel.
1883	Campbell, Colin Graham.

1880 Campbell, Duncan.
1902 Campbell, Frank Mervyn.
1877 Campbell, James.
1901 Campbell, James Alex.
1903 Campbell, John.
1904 Campbell, Kenneth.
1898 Campbell, Norman Stuart.
1878 Canniff, W. H.
1904 Cannon, Oscar Anson.
1877 Carbert, Joseph Albert.
1900 Carey, Egerston S.
1902 Carrick, Wellington.
1899 Carson, Thos. William.
1903 Cartwright, Vernon Elroy.
1902 Carroll, Lillian Elizabeth.
1883 Carveth, Charles Henry.
1877 Cattermole, James Frederick
1877 Chaffee, Charles Walter.
1889 Chambers, Annie.
1903 Chapin, Charles Garfield.
1877 Chapman, Andrew.
1881 Cherry, George Abner.
1894 Church, Atholl A.
1902 Clark, Robert Leslie Simpson.
1877 Clark, William Smith.
1869 Clarke, Alfred.
1869 Clarke, Thomas Field.
1878 Clendenan, George Washington.
1892 Clohessy, Timothy Theodore.
1894 Cockburn, Hattie.
1903 Coghlan, Robert Owen.
1902 Coleman, Herbert Burns.
1892 Collins, Edward Pedalford.
1902 Collinson, Thomas W.
1879 Collver, Michael Kelly.
1902 Cook, Hugh McCullen.
1896 Colter, Lester McDonnell.
1878 Cook, E. C.
1903 Coone, Francis Herbert.
1904 Cooper, George.
1903 Counter, Jettero Worden.
1902 Cowper, Henry Dalziel.
1904 Cramm, George Ross.
1897 Crawford, Mary Elizabeth.
1889 Crichton, Alexander.
1903 Crookshank, James Glenroy.
1903 Cumming, Charles Reginald.
1894 Cunningham, John Donald.
1903 Dalrymple, James Malcolm.
1902 Dalrymple, Sidney Raymond
1877 D'Arcy, Ralph.
1880 Davidson, Alexander Bruce.
1892 Davidson, D. E.
1904 Dawson, Frederick Bruce.
1886 Dickinson, George Arthur.
1903 Dillane, Richard Harvey.
1902 Dingman, Harold Williamson.
1902 Doherty, Frederick Jerome.
1881 Donald, William McIntosh.
1899 Doran, Wm.
1889 Douglas, Albert Ellis.
1887 Downes, Cecil Henry.
1889 Duncan, David Merritt.
1876 Dunfield, John.
1891 Durham, James Richard.
1885 Eadie, Andrew Beattie.
1902 Eckel, Christian Benjamin.
1892 Edwards, Edwin Wesley.
1904 Edwards, Robert George.
1873 Egleston, John Phineas.
1905 Elliott, Byron Stephenson.
1904 Evans, Joseph Austin.
1902 Evans, Wilfred George.
1894 Ewers, A. W.
1886 Fairchild, Charles Claude.
1872 Farewell, Abram Alfred Inkerman.
1882 Farrish, Malcolm James.
1878 Ferrier, James.
1894 Field, G. A.
1883 Fitzpatrick, Edward William.
1904 Fleming, Albert Grant.
1877 Forbes, John Munro.
1903 Ford, George.
1890 Fraser, Edwin Alexander.
1896 Fraser, Margaret Ethel Victoria.
1903 Fawley, Nicholas D'Arcy.
1879 Freeman, Charles Manuel.
1889 Freeman, William Charles Clarkson.
1879 Galbraith, John Edward.
1879 Galbraith, William Llewellyn.
1903 Gardiner, George Hamilton.
1878 Gavaller, Charles Archibald.
1890 Gee, John Joseph.
1903 George, Egerton.
1887 Giffin, James Andrew.
1902 Gilchrist, Archibald John.
1902 Gilday, Wm. Carnschan.
1903 Gillies, Edgar Daniel.
1887 Gilray, Edward James.
1890 Ginby, John Haughton.
1892 Goldsmith, Percy Gladstone.
1903 Goode, Wm. Allan.
1881 Goodall, William H.
1891 Goodfellow, John Scoular.
1890 Goold, Arthur James.
1884 Gordon, Edward Payson.

1890 Gordon, Geo. Alex.
1878 Gordon, James Robert.
1877 Gordon, John.
1902 Gowland, Marshall Edgeworth.
1902 Graham, Duncan Archibald Lamont.
1904 Graham, Ernest Victor.
1904 Graham, Lorne Ben.
1903 Graham, Malcolm Robert.
1904 Graham, Melvin.
1898 Graham, George Wilber.
1875 Grant, William Frank Gervase.
1878 Gray, James.
1898 Gray, James William Prentice.
1884 Green, William David.
1883 Greig, William John.
1904 Grier, Leopold Albert Bradford.
1878 Haigh, John Ellingworth.
1877 Haken, George.
1902 Hall, Frederick William.
1896 Halliday, Edwin James.
1885 Halsted, Thomas Henry.
1877 Hamill, William Edward.
1903 Hamilton, John Joseph.
1869 Hamilton, John Robert.
1870 Hamilton, Robert.
1902 Hamlin, Fred Vincent.
1887 Hanly, John Frederick.
1902 Hanna, Edward Charles.
1879 Hansler, John Emerson.
1902 Hardy, Ethelbert.
1892 Harper, William Sinclair.
1882 Haultain, Charles Selby.
1903 Hawkins, Charles Staples.
1904 Hazlewood, James Fred.
1875 Heartwell, Oliver Tiffany.
1904 Henderson, David Alexander
1887 Henderson, John Alexander.
1890 Henry, Thomas J.
1879 Henry, William George.
1887 Hill, Richard.
1897 Hill, Edward Arthur.
1898 Hill, Sir Rowland.
1889 Hillary, Robert Michael.
1903 Holbrook, John Howard.
1877 Holcomb, Samuel Drayton.
1902 Holmes, James McKerrall.
1886 Honsberger, John.
1875 Hooper, Thomas Howard.
1904 Howard, Ernest Albert Edward.
1877 Howe, Francis Melville.
1876 Howell, James Bruce.
1905 Howson, Carl Robert.
1903 Huchnergard, Henry.
1890 Hudson, John Herbert.
1905 Hunt, Joseph William.
1878 Hunter, James A.
1877 Hunter, James Beverley.
1877 Hunter, James Wilmot.
1903 Hurlburt, Charles Watson.
1902 Hurlburt, Wm. Alvin.
1877 Hutchinson, Theophilus St. Valentine.
1904 Hutton, Robert Lyle.
1887 Ironside, Allan Smith.
1900 Jackson, Alex. Widell.
1904 James, Harry Joseph.
1904 Jamieson, Claude Vernon.
1889 Jamieson, Thomas Henry.
1889 Johnson, James C.
1890 Johnson, J. C.
1879 Johnson, James M.
1891 Johnston, Amelia.
1904 Johnston, Hugh William.
1870 Johnston, James Silas.
1891 Jones, Albert Harry.
1891 Jones, Charles Anthony.
1903 Jones, Reginald Arthur.
1899 Kane, John Andrew.
1903 Kaufman, Victor Stanley.
1904 Kay, Amos Frank.
1870 Kelly, James.
1903 Kemp, Henry Wm. Stephenson.
1878 Kenning, Thomas.
1902 Kenny, Randal Young.
1903 Kilgour, Donald McEdwards
1890 King, James.
1880 King, Thomas Caldicott.
1903 Kirkpatrick, Charles Gordon
1874 Kitchen, Edward Collver.
1869 Klotz, Otto Julius.
1890 Krausmann, George.
1902 Laird, Walter Sydney.
1890 Langford, William.
1890 Large, Secord Herbert.
1870 Lavell, Charles Henry.
1898 Laurence, Fred Henry.
1891 Lawson, John Alexander.
1904 Leigh, Sydney Septimus.
1890 Leitch, Arthur E.
1902 Lemon, Willis Storrs.
1894 Libby, Walter.
1903 Lindsay, Hugh John Roy.
1876 Lindsay, Ninian.
1902 Little, Granville Gordon.
1888 Lloyd, Henry Manford.
1897 Lochheed, Lachlin Trueman.
1868 Locke, Charles F. A.

1904 Loudon, Julian Derwent.
1877 Lowrey, David.
1902 Lowrey, Roy Coltrey.
1900 Lyon, Edwin James.
1902 McAlpine, Margaret.
1902 McAndrew, Joseph.
1905 McArthur, Archibald Duncan.
1904 McArthur, Prescott Campbell.
1887 MacArthur, Robert Archibald.
1887 Macartney, G. B.
1877 McCauley, John.
1903 McClure, Wm. Andrew.
1877 McCoft, Thomas John.
1901 McCollum, John Alexander.
1887 McConaghy, Francis.
1904 McCormack, Victor M.
1904 McCormack, Willard Gordon Middleton.
1889 McCormick, Alfred Hugh.
1892 McCosh, Everett Allin.
1902 McCulloch, Edward Allester.
1890 McCullough, Obadiah.
1891 McDermid, A.
1870 McDiarmid, James.
1871 Macdonald, Hugh.
1888 Macdonald, R. E.
1877 Macdonald, Walter George.
1873 McDonald, Duncan Forbes.
1902 McDonald, Ernest Augustus.
1879 McDonald, John Angus.
1900 McEwen, Fred Fraser.
1885 McEvoy, James Patrick.
1904 McFadden, Henry Mervin.
1902 McFadyen, Donald Douglas.
1884 McFaul, John Henderson.
1870 McFayden, Duncan.
1898 McGibbon, Salton.
1903 McGill, Connor.
1871 McGillivray, John Alex.
1877 McGrath, John.
1902 Macintyre, Reginald Walker
1896 McKay, John James.
1904 Mackay, John Thorne.
1887 McKechnie, John.
1897 McKechnie, Hugh Neil.
1877 Mackechnie, Neil J.
1876 McKee, Andrew Oliver.
1902 McKenna, John Aloysius.
1902 McKenzie, Donald.
1904 MacKenzie, Duncan William
1904 Mackenzie, Kenneth Nicol.
1887 McKeown, Patrick Walter Hughes.
1877 McKinnon, Archibald Hugh.
1904 MacKinnon, George Llewellyn.
1902 McKinnon, John Percival.
1904 MacKinnon, Murdock Alex.
1892 McLachlan, Albert Richmond.
1902 McLachlan, Duncan F.
1868 McLaren, Alexander.
1890 McLaughlin, Philiskey Thomas.
1902 Maclean, Garnet Douglas.
1871 McLean, John.
1894 McLean, J. Neil.
1879 McLean, Wesley Franklin.
1890 Maclean, James Douglas.
1904 MacLeod, John A.
1903 McMahon, James Herenien.
1902 McMillan, Joseph Edward.
1903 McMillan, Robert J.
1878 McMurchy, John Donald.
1880 McMurrich, James Playfair.
1889 McNab, William Duncan.
1900 McNally, Alfred.
1878 McNaughton, John Alexander.
1879 McPhatter, Neil L.
1902 McPhedran, Archibald George.
1902 McPhedran, John Harris.
1878 McPherson, Graham Hiram.
1904 McPherson, Angus William.
1879 McPherson, Drummond Thomas.
1905 McPherson, Gordon Archibald.
1902 McRae, Thomas Thompson.
1878 McWilliam, John.
1878 Magill, Hugh Richard.
1886 Maguire, James Charles.
1903 Magwood, Samuel John Newton.
1890 Mahan, James W.
1903 Main, Lorne.
1903 Manning, Fred.
1890 Marr, Dell.
1877 Marsh, Edmund Lawrence.
1883 Marty, John.
1887 Masales, William Larrett.
1902 Masson, James Carruthers.
1894 Matthews, Robert J.
1887 Mayburry, Arthur W.
1903 Mayhood, Frank Henry.
1897 Medley, Wm. Winfield.
1876 Meikle, Hamilton.
1890 Mencke, John Richard.
1902 Merritt, Willis.
1877 Mickle, Herbert.

1894 Mickelborough, Ernest Howard.
1904 Middleton, Frederick Charles.
1902 Millen, Stephen Foster.
1877 Milne, George Lawson.
1873 Minaker, William.
1898 Mitchell, A. J.
1892 Moles, Edward Burgess.
1878 Montgomery, Douglas W.
1896 Montizambert, Norman Hamilton.
1903 Moorehead, Andrew Samuel.
1904 Morgan, Henry Albert Edgar
1871 Moran, J. B.
1897 Moran, Sheldon Arthur.
1902 Morris, Irving James.
1898 Moss, Rebecca Mabel Hume.
1879 Motherell, Samuel Albert.
1882 Mothersill, Lionel John.
1902 Mowbray, Frederick Bruce.
1902 Munns, Arthur Claude.
1903 Munro, Neil Archibald.
1898 Murdock, Cora Blanche.
1877 Murgatroyd, Robert Cook.
1902 Murray, Charles Walker.
1902 Murray, David Cameron.
1881 Murray, William Hardy.
1902 Naismith, Archibald Gladstone.
1879 Nealon, Edward Ambrose.
1886 Nelson, Francis Joseph.
1878 Newell, James.
1902 Newman, Curtis Richard.
1904 Nickle, Millen Alex.
1887 Noble, John.
1892 Northcott, Walter Somerville.
1896 O'Brien, Lewis James.
1902 Ochs, William Henry.
1902 Ogden, William Edward.
902 O'Hara, Wm. Joseph.
1890 O'Neill, David G.
1878 O'Reilly, Gerald.
1879 O'Reilly, Edward Brown.
1873 Page, Arthur Wellesley.
1903 Pain, Albert.
1894 Pallister, William H. T.
1902 Park, Connolly Addison.
1892 Parker, William Morley.
1902 Paterson, William Arnold.
1882 Patterson, Christopher James.
1889 Patterson, Eliza Henrietta Richardson.
1873 Perkins, Orville Juan.
1879 Pettit, Emerson Bristol.
1881 Phelps, Samuel.
1902 Phillips, John.
1878 Phippen, Samuel Stephen Croxan.
1886 Pilkey, Peter J.
1877 Piper, John M.
1877 Poole, William Henry.
1889 Porter, Frederick Robert.
1902 Powell, Charles.
1903 Pratt, William Charles.
1881 Pratt, William Lincoln.
1890 Preiss, Frederick.
1904 Prentice, Arthur Joseph.
1878 Pringle, Allan Fisher.
1900 Procunier, Wm. E.
1885 Pugsley, Edmund.
1894 Rae, Frederick Norman.
1902 Rae, James Alexander.
1877 Rath, Henry Watkins.
1887 Reed, Arthur Lewis.
1873 Reeve, John Edward.
1887 Reeves, James.
1903 Reid, Hannah Emily.
1902 Reid, Minerva Ellen.
1887 Reid, William.
1904 Reid, Peter.
1903 Reid, William Harper.
1875 Reynolds, Arthur Rowley.
1883 Reynolds, Harry James.
1896 Rice, William Hercules.
1903 Rich, Wesley Thomas.
1880 Riddell, George.
1901 Riggs, Lester David.
1903 Ripley, Amos Tupper.
1894 Ritchie, William J.
1904 Ritchie, W. Lloyd.
1889 Roach, John James.
1904 Robb, John Oswald.
1903 Roberts, William.
1904 Robertson, David Edwin.
1901 Roche, Rose Marie.
1896 Rogers, Norman Lockart.
1902 Rolls, Allison Montague.
1903 Rolph, A. H.
1887 Ross, Donald.
1904 Routley, Frederick William.
1890 Rowan, Richard.
1903 Ruby, Ralph Herbert.
1903 Russell, Alfred L.
1900 Russell, John Duncan.
1894 Rutherford, Neil.
1877 Rutledge, Andrew James.
1890 Rutledge, George Nixon.
1877 Sanderson, Augustus.
1871 Sandison, Edward.
1887 Sangster, John A.
1904 Schinbein, Austin Birrell.

1902 Schlichter, Charles Clemens.
1902 Schulz, Albert Erasmus.
1885 Scott, Alexander Young.
1899 Scott, Geo. Hogg.
1904 Scratch, John Archibald.
1873 Shaver, Alexander W.
1892 Shaver, Harry Ernest.
1877 Shaw, John Milton.
1903 Shaw, Robert Norman.
1876 Sheard, Charles.
1892 Shepard, Charles Angell.
1877 Shepherd, Lewis Edmund.
1877 Sheppard, Oliver Martin.
1873 Shogejowaneh.
1877 Shupe, Charles.
1891 Shurie, Josiah Sinclair.
1896 Silcox, William Logan.
1876 Simpson, James Alexander.
1877 Simpson, John.
1902 Sinclair, Alexander.
1886 Sisley, Opie.
1874 Sivewright, John Philip.
1890 Skippen, Alfred.
1889 Smale, W. M. B.
1902 Smillie, Alexander B.
1889 Smith, Andrew Anson.
1878 Smith, Ernest Arthur.
1896 Smith, George Walker Manning.
1902 Smith, William John.
1880 Smith, Robert Scott.
1886 Smith, William Alexander.
1892 Smuck, Wallace James.
1877 Snider, Samuel Hamill.
1879 Soper, Augustus.
1903 Sparks, Geo. Lindsay.
1904 Speers, Joseph Henry.
1902 Speirs, John Allan.
1878 Spilsburg, Edward Attrill.
1868 Spiers, Richard B.
1903 Spohn, Alfred Howard.
1901 Sproule, William Burrows.
1904 Sproule, William Johnston Deavitt.
1902 Stapleford, Chas. Henry.
1877 Stark, Thomas Henry.
1900 Stewart, Alex. Porter.
1902 Stewart, George.
1900 Stewart, Helen Javiera.
1904 Stewart, Henry Archibald.
1901 Stewart, Victor Wellington.
1905 Stinson, Smith.
1879 Steffins, John William.
1884 Stockton, George Sidney.
1904 Stokes, Bertram Aylward.
1873 Stone, George Wethington.
1903 Storry, John Howell.
1875 Strangways, Wm. Franklin.
1879 Stuart, Peter.
1877 Stutt, Albert.
1879 Sullivan, Thomas.
1877 Sutherland, Donald Edmund
1894 Sutherland, James Arthur.
1904 Sutherland, James Willis.
1877 Sutherland, Jeffrey Talbot.
1879 Sutherland, Joseph Gordon.
1877 Sutherland, William Robert.
1876 Sutton, Marshall.
1903 Swain, Walter Wm.
1900 Swanston, James Beck.
1879 Taber, Robert Douglas Hamilton.
1892 Tait, Nelson James.
1904 Taylor, John Fraser.
1889 Teeter, Robert J.
1877 Teevan, Henry.
1890 Tegart, Arthur Herbert Fletcher.
1877 Teller, Robert Ramsen.
1894 Ten Eyck, John Francis.
1877 Teskey, Luke.
1903 Thibaudeau, Alphonsé Aloysius.
1899 Thomas, Arthur Washington
1903 Thompson, Alfred Alexander
1884 Thompson, Archie Blythe.
1904 Thompson, Clarence Philp.
1892 Thompson.
1884 Thompson, David.
1873 Thompson, John Nixon.
1890 Thomson, Frederick Llewellyn.
1890 Thomson, Walter Proudfoot.
1899 Thom, Wm. Frost.
1904 Thornton, Fred Barton.
1903 Thrush, Charles Alex. McLaughlin.
1903 Tisdale, Robert Walter.
1900 Todd, James Harvey.
1902 Toll, Wm. C.
1890 Towner, George Heaton.
1877 Tracey, Thomas Henry.
1904 Towers, Thomas Logan.
1902 Traynor, Seymour.
1904 Trow, Emerson James.
1890 Trumpour, Frederick C.
1902 Turner, Robert McPherson.
1904 Tye, Percival Lawrence.
1892 Tyndall, Joseph Edward.
1878 Vale, Frank.
1902 Vanderlip, Frank.
1883 VonMandelsloh, Alfred Conrad.
1885 Wait, George Nelson.

1902 Walker, Frederick John.
1905 Walker, Herbert.
1878 Walker, John.
1886 Walker, Norman.
1894 Walker, Robert J.
1902 Wallis, Arthur Gladstone.
1877 Watson, Martin Tupper.
1878 Watson, George Joseph.
1887 Watson, George R.
1899 Watson, Wm. Ogilvie.
1877 Watt, Hugh.
1876 Webster, Harry Elden.
1902 Weidenhammer, Fred. J.
1891 Weir, William Moore.
1902 Weldon, Thomas Cecil.
1904 Whillans, James Archibald.
1877 White, John V.
1890 Whitelock, Franklin Christopher.
1878 Whitely, James B.
1887 Whitely, Robert S.
1887 Whiteman, Geo. Augustus.
1899 Whitmore, Alfred Ernest.
1877 Wilcock, George.
1880 Wilde, Joseph Zimmerman.
1869 Wilkinson, Arthur.
1905 Williams, Harry A.
1903 Williams, Ralph Arthur.
1877 Willson, Edward Sutton.
1878 Willson, Herbert Charles.
1902 Wilson, James L.
1896 Wilson, Thos. Madison.
1903 Woodhall, Frank.
1896 Woods, Archibald Campbell.
1904 Woods, Herbert Brown.
1897 Wookey, Arthur Ingleson.
1878 Woods, Edward Robinson.
1882 Woodward, Albert F.
1878 Woolverton, Frank Egbert.
1899 Wray, Geo. Stewart.
1897 Wright, Fred Thompson.
1886 Wygle, Frederick Alexander.
1878 Wyld, George.
1891 Yeomans, Philip H.
1899 Young, Joseph Wellington.
1869 Young, William Howie.

FACULTY OF LAW.

1888 Adams, Andrew Allison.
1888 Agnew, James.
1876 Aylesworth, Allen Bristol.
1892 Ball, George Arthur.
1882 Ballard, William Henry.
1886 Beaumont, Ernest Joseph.
1878 Beck, Henry Thatcher.
1868 Bell, A.
1890 Bonner, Robert John.
1887 Bowes, Joseph Hetherington.
1881 Bown, John Campbell Ferrie
1901 Bradley, Reginald Richard.
1885 Bristol, Edward James.
1902 Brown, Frank Ericksen.
1878 Bryant, John Ebenezer.
1882 Campbell, Thomas Glashan.
1888 Carpenter, Henry.
1901 Carss, J. Ogle.
1881 Cassels, Richard Scougall.
1884 Chisholm, William Craig.
1871 Christie, Donald Malcolm.
1886 Coatsworth, Emerson.
1904 Cochrane, Alexander Robertson.
1886 Cochran, George Ira.
1884 Collins, James Albert.
1886 Collins, Richard Henry.
1878 Crawford, Horace Edgar.
1875 Crerar, John.
1888 Cronyn, Edward.
1886 Cryer, John Frederick.
1879 Cunningham, Granville Carlyle.
1889 Davis, Frank D.
1885 Dewart, Herbert Hartley.
1902 Dickson, Samuel Archibald.
1888 Drew, Lauren G.
1887 Edgar, James Frederick.
1882 Fessenden, E. J.
1887 Fitch, Clarence R.
1869 Fitzgerald, William.
1888 Fitzgerald, William Edward.
1877 Fletcher, William.
1904 Frost, Harold R.
1890 Gallagher, Thomas.
1874 Galt, Alexander Casimir.
1879 Glass, Chester.
1882 Gould, Charles Rankin.
1884 Gray, James.
1881 Gross, Alfred Hermann.
1884 Gunther, Ernest Frederick.
1883 Hall, A. W.
1886 Hall, Robert Richard.
1888 Harkness, John G.
1904 Hodgson, Gregory Sanderson.

1903 Hogg, Frederick Drummond.
1887 Holmes, George Watson.
1881 Hunter, James MacFie.
1878 Innes, Alexander.
1881 Jackson, John Bell.
1901 Jackson, John Ainslie.
1885 Kappele, George.
1881 Keefer, Ralph W.
1873 Killam, Albert Clements.
1884 Kilmer, George Henry.
1883 Laidlaw, Walter.
1882 Lane, James.
1904 Lane, W. Stuart.
1886 Latchford, Francis Robert.
1881 Lee, Arthur Virgil.
1879 Lennox, H. J. S.
1883 Leonard, Charles Joseph.
1903 Le Sueur, Richard Uryling.
1886 Loney, George Albert.
1887 Littlejohn, Geo. Washington
1885 Lyall, Thomas Francis.
1904 Marshall, John Roy.
1888 Martin, George Edgar.
1879 Martin, Joseph.
1886 Masten, Cornelius Arthur.
1888 Mercer, Malcolm Smith.
1886 Millican, James Alexander.
1883 Moore, Alvin Joshua.
1888 Murdoch, Miller.
1887 McCabe, Charles Joseph.
1868 McCabe, J.
1882 McDonald, Chas Egerton.
1904 McDonald, David A.
1888 Macdonald, Donald.
1888 Macdonald, James Alex.
1904 McDonald, John W.
1904 Macdonald, Malcolm A.
1904 McFarland, George Franklin
1880 McGill, Solomon George.
1886 McGirr, Victor Crossley.
1888 McKeough, Wm. Edward.
1904 Maclaren, Charles H.
1886 McLaughlin, Robert James.
1887 MacLean, James Adam.
1883 McMichael, Albert John Wedd.
1886 McMillan, James Alex.
1886 MacNish, Angus.
1883 McPhillips, Patrick.
1888 Nesbitt, William Beattie.
1888 Nicol, William Bernard.
1890 Northwood, Arthur P.
1891 O'Connell, Daniel.
1884 O'Flynn, Francis Edmund.
1900 O'Flynn, Philo Walter.
1888 O'Meara, Arthur Eugene.
1885 O'Rourke, Thomas Alfred.
1885 Peck, Edward Armour.
1877 Ponton, Edward George.
1886 Poole, John Irving.
1886 Porteous, Thomas Thomson.
1904 Phelan, Thomas Nicholas.
1904 Price, William H.
1873 Radenhurst, George Arthur.
1878 Rankin, John Brown.
1885 Reid, Archibald James.
1874 Robertson, William John.
1888 Roche, Francis James.
1881 Ross, James C.
1885 Rowan, Thomas Alfred.
1888 Rykert, Edwin Goodman.
1884 Schultz, Samuel Davies.
1887 Scott, George Alexander Hepburn.
1873 Scott, Henry James.
1888 Scott, Jean T.
1891 Scullard, Thomas.
1902 Sinclair, Harry Manson.
1886 Skinner, Alexander.
1889 Smith, Alexander.
1886 Smith, James.
1886 Smith, John James.
1881 Smith, Lennox Ingall.
1885 Smith, Rowland William.
1885 Smith, William.
1898 Smith, Wm. Assheton.
1886 Smoke, Franklin.
1886 Steele, Thomas.
1903 Stewart, James Frederick Martin.
1904 Stratton, Ralph Dunn.
1884 Sutherland, Robert Franklin.
1888 Swartz, Edward Owen.
1878 Teetzel, J. Vernal.
1890 Thomson, Thomas C.
1885 Tolmie, James Craig.
1881 Tyrrell, Joseph Burr.
1889 Wilson, Annie.
1886 Young, Edward Malcolm.

MUSIC.

1899 Breuls, Mabel W.
1899 Bridgman, Lester Raymond.
1897 Clavett, Una Mabel.
1898 Covert, Isabel.
1891 Donville, Walter John.
1894 Duncan, Margaret.
1896 Flavelle, Aimee Cooper.
1895 Haworth, Florence Elliot.
1894 Jackson, Mildred Louise.
1896 Millichamp, Ethel Love.
1892 McIntosh, Annie.
1894 McLaughlin, Victoria.
1893 McMillan, Viola.
1899 McNeelly, Wm.
1898 Millman, Maude Louise.
1897 Mudie, Emmabel.
1894 Mullin, Helen.
1898 Munroe, Edith.
1896 O'Hara, Gertrude.
1894 O'Hara, May.
1896 Riddell, John Alexander.
1895 Snyder, Helen Hamil.
1895 Stark, Lottie.
1898 Swann, Mary I.
1896 Thompson, Alice J.
1900 Troup, Margaret.

DIPLOMAS IN CIVIL ENGINEERING.

1861 Robertson, C. F. *(Prizeman.)*
1862 Bellairs, Walter George. *(Prizeman.)*
1872 Irwin, Benoni.
1867 Brown, Gerald C. *(Prizeman.)*
1870 Kippax, Hargreaves.
1877 Christie, Frederick Webster.
1878 Proudfoot, Hume Blake.

DIPLOMAS IN AGRICULTURE.

1862 Farewell, John Edwin. *(Prizeman.)*
1862 Forneri, Cosford C.
1862 Thompson, James B. *(Prizeman.)*
1865 Greer, George Milton. *(Prizeman.)*
1866 Morgan, James Choppin. *(Prizeman.)*
1867 Bryce, George. *(Prizeman.)*
1870 Palmer, Benson Jones.
1872 Palmer, Elgin Burpe.
1873 Madill, Francis.

DENTISTRY.

1900 Ashley, W. A.
1898 Auburn, Ruth C.
1898 Bain, Robert Charles.
1900 Ball, W. H.
1898 Bell, Chas. Bird.
1897 Bell, James Albert.
1900 Bentley, W. J.
1895 Bothwell, John Alexander.
1897 Brethour, Frederick.
1895 Brethour, W.
1900 Briggs, F. C. H.
1898 Broughton, Albert James.
1898 Budge, John Victor.
1897 Caldwell, Alonzo Campbell.
1900 Campbell, G. H.
1897 Campbell, Thos. Frederic.
1900 Cerswell, J. A.
1901 Clarkson, Percy Edward.
1901 Conklin, Frank Graham.
1901 Coram, George Henry.
1900 Cummer, W. E.
1898 Cunnigham, Oscar Ira.
1900 Deacon, F. H.
1901 Dickson, Rollin Oswall.
1901 Dixon, Walter.
1901 Dunn, George Howard.
1901 Duprau, George Oliver.
1898 Ellis, Charles Wilson.

1900 Fleming, W. A.
1898 Foster, D. M.
1898 Frank, Frederick Charles.
1897 Frawley, Simon.
1900 Frezelle, M. J.
1891 Frith, Samuel.
1894 Galloway, Harry Arthur.
1900 Garland, J. A.
1901 Garvin, Matthew Henry.
1898 Gausby, Edgar Lyon.
1901 Gibson, Orton Kingsley.
1900 Gowan, S.
1891 Green, F.
1896 Harding, Charles A.
1900 Harnden, H. R.
1897 Harold, James.
1892 Harris, Herbert Elihu.
1898 Harvey, Wilfred Palmerston.
1891 Henderson, C.
1900 Hicks, A. A.
1897 Hill, Geo. Erastus.
1898 Honniston, G. M.
1897 Hoare, Henry George.
1898 Hoskin, Edgar Coleman.
1900 Hay, A.
1897 Hunter, Norman Hilton.
1901 Johnstone, James Bremner.
1901 Jones, John Milton.
1897 Kenward, Fred. Burton.
1901 Knight, Frederick Temple.
1896 Lambertus, John Ambrose.
1900 Leacy, I. R.
1898 Leary, Wilbur Joseph.
1898 Locheed, John Andrew.
1898 Maclaren, Wallace Alex.
1890 Martin, Oliver.
1900 Mason, A. D. A.
1898 Miller, J. S.
1901 Millyard, William Arthur.
1899 Mitchell, J. M.
1898 Moore, Charles Pelham.
1898 McGregor, Allan Weston.
1901 McKenna, Patrick Henry.
1901 McKenty, Alexander.
1901 McLachlan, John Paris.
1898 McLean, John Lorne.
1897 O'Brien, Thos. Francis.
1899 Peacock, R. M.
1901 Peaker, Oliver.
1901 Peterson, Morris Edward.
1901 Pickering, William Curtis.
1901 Price, Walter Garnet.
1896 Pugh, George Albert.
1898 Quay, Ralph Dwight.
1900 Reeves, B.
1900 Robb H. G.
1895 Roberts, George Arthur.
1900 Robertson, J. A.
1900 Robertson, W. G.
1895 Rogers, Alfred P.
1901 Routledge, Thomas Albert.
1901 Rutherford, Arthur Peter.
1898 Sanderson, Edmund John.
1899 Saulter, B.
1897 Schantz, Urias Bowman.
1898 Seccombe, Wallace.
1900 Shaver, A. E.
1898 Shearer, Jas. Norman.
1900 Simpson, S. H.
1897 Spaulding, Wilbur Gerald Louis.
Stoddart, T. W. F.
1901 Sutton, Charles Edward.
1900 Trewin, G. M.
1890 Tweedie, Frederick William.
1900 Wickware, E. H.
1901 Williamson, Fred. Lyall.
1899 Wilson, J. J.

PHARMACY.

1895 Cundle, Ardagh.
1892 Gould, A. I.
1893 Marshall, George W.
1892 Payment, L. L. R. D.
1892 Stuart, J. A.
1893 Turquand, Bernard Damer.

AGRICULTURE.

1897 Cass, Leslie Howard.

INDEX.

PAGE

Admission, ad eundem gradum 184
Admission, ad eundem statum 85
Agriculture, Curriculum, etc. 251, 301
Agriculture, Examiners. 33
Alma College. 212
Anatomy. 236, 246
Annesley Hall. 205
Applied Science, Curriculum. 241, 291
Applied Science, Degree. 60
Applied Science, Examiners... 32
Applied Science, Faculty.... .....29, 236-243, 289
Applied Science, Students, list of, App. 22
Arabic. 147
Aramaic. 147
Arts, Curriculum in. 115-182
Arts, Degrees. 52
Arts Examinations, date ... 9, 53
Arts, Examiners. 30
Arts, Instruction in. 53
Arts, Instructors in. 18-23
Arts, List of Students in, App. 2
Arts, Regulations and Curriculum in. 83
Assyrian. 147
Astronomy. 168
Athletic Association, App..... 51
Athletic Grounds. 49
Athletics. 49
Attendance, Dispensation. . . . 83

Bachelor of Arts. 52, 83
B.A. Sc., Degree of. . .60, 237, 291
Benefactions, App. . . .31, 55, etc.
Biology 81, 135, 173, 238, 242
Biology, Laboratories. 46
Biology, Museum. 46, 243
Biological and Physical Science. 134
Board and Lodging. 51, 191
Botany. 173, 174
B. Paed., Degree of. 359
B.S.A., Degree of 301

Calendar. 8, 9
Cambridge, University of.... 90
C.E., Degree of. 292

PAGE

Chemistry. 77, 81, 136, 177, 239, 240
Chemistry, Laboratory. 48
Chemistry and Mineralogy... 139
Civil Engineering, Curriculum. 242
Civil Engineering, Examiners. 32
Classics. 117, 141
Columbian College. 214
Commencement, University, date. 9
Commerce, Diploma in..... 366
Commercial Course. 266
Constitutional Law and History.. 160
Constitution, Functions. 40
Convocation, Functions of ... 42
Council, University, meetings. 9
Council, University College, meetings. 9
Courses. 87, 115, 141, 183
Crown, Functions of the 40
Curriculum, Arts. 115-182

Dentistry, Curriculum, etc. 246, 296
D.D.S., Degree of. 296
Dentistry, Examiners. 32
Dining Hall. 50
Diplomas in Civil Engineering, App. 404
Diplomas in Agriculture, App 404
Discipline. 44, 190, 203, 219
Dispensation from Attendance 83
Donations, App. 33, 41
D. Paed., Degree of. 360
D.V.Sc., Degree of. 370

Economics. 158
E.E., Degree of. 292
Engineering Degrees. 60, 237, 242, 292
English. 74, 78, 148
English and History—
Classical Option. 126
Modern Option. 127
Enrolment of Students, date. 9
Entrance, Arts. 83
Ethics. 165
Ethnology, Museum. 48
Examinations. 53, 57

PAGE

Examinations, Applications 9, 62, 88, 89
Examinations, Equivalent. .63, 84
Examinations, Notice, date.88, 89
Examinations, Various, date of. 9
Examinations, Law. 231
Examinations, Supplemental 89, 90
Examiners, List of, 1903..... 30

Faculty of Applied Science... 30
Faculty of Arts,
University of Toronto..... 18
University College. 21
Trinity College 22
Victoria University. 21
Faculty of Medicine. 24
Federated Institutions. 43
Fees (General, Laboratory, Practical Instruction, Laboratory Supplies, Occasional Students, Library, Enrolment, etc.). 91
Fees, Law. 232
Fees, Medicine..... 279
Fellowships. 54, 98, 110
Fellowships, Applications, date 9
French. 75, 79, 153
French and German Course... 125
General Course, Regulations 86, 115
Geology. 137, 138, 178
Geology and Mineralogy..137, 138
Geology, Laboratory. 46
German. 75, 79, 151
Graduates, Agriculture, App. 353
Graduates, Applied Science, App. 325
Graduates, Arts, App. 75
Graduates, Dentistry, App... 329
Graduates, Engineering, App. 328
Graduates, Law, App. 307
Graduates, Literature and Science, App. 362
Graduates, Medicine, App... 194
Graduates, Music, App. 357
Graduates, Pedagogy, App.. 356
Greek. 73, 77, 141
Greek and Hebrew. 119
Greek History. 144
Grounds, Applications for use of. 50
Gymnasium. 49
Gymnastics and Physical Drill 269, 369
Gynæcology. 238, 255

PAGE

Hazing. 218
Hebrew. 145
Historical, University, App... 27
History. 76, 80, 157
History Course. 128
History and Geography.....76, 80
Honour Course, Regulations.85, 87
Hospitals. 256
Household Science, Curriculum 263, 363
Household Science, Examiners 33
Hygiene. 238, 253

Instruction, Arts, Allotment of Subjects, ... 53
Instruction, Arts. 141
Italian. 155

Junior Matriculation. 62
Equivalent Examinations. . 63
Fees. 64
Scholarships. 65
Curriculum. 73

Knox College. 375

Laryngology. 238, 256
Latin 73, 77, 142
Law, Curriculum. 228
Law, Examinations, date..... 9
Law, Examiners. 32
Law (see Political Science).. 162
Law, Prizes. 233
Lectures, Arts, Time-table of. 10-17
Lectures, Arts and Medicine, date. 9
Lectures, Dispensation from.. 83
Lectures, Puplic, App. 48
Lectures, Special, App..... 44
Library. 44
Lodging and Board 51, 191
Logic. 164

M.A., Theses, date. 9
Master of Arts, Degree.... 183
Materia Medica. 237, 247
Mathematics. 76, 80, 167
Mathematics and Physics.... 132
Matriculation, Arts. 62
Matriculation, Junior, Regulations. 62
Equivalent Examinations .. 63
Fees. 64
Scholarships. 65
Curriculum. 73

PAGE

Matriculation, Junior, Examiners. 31
Matriculation, Pass Standard 62
Matriculation, Scholarship at 65
Matriculation, Senior. 83
M.B., Degree of. 55, 272
M.D., Degree of. 55, 276
M.E., Degree of. 292
Medals. Medicine. 277, 278
Medals, University and Colleges. 98, 368
Medallists, Medicine. 280
Medical Building. 58
Medical Council, requirements 58
Medical Jurisprudence. . .238, 254
Medicine. 237, 249
Medicine, Examinations, date 9, 271, 276
Medicine, Examiners. 31
Medicine, Faculty of .24, 236, 239
Medicine, Graduates, 1904. . 281
Medicine, List of Students, App. 14
Medicine, New Science Course 57
Medicine, Regulations. 270
Mental Diseases. 238, 254
Metaphysics. 166
Mineralogy 137, 138, 139, 179
Mineralogy and Geology. .137, 138
Mineralogy and Geology, Laboratory. 46
Modern Languages. 121, 148
Modern Languages and History. 124
Museum, Biological. 46
Museum, Ethnological. 48
Music, Diploma of Licentiate in. 339
Mus., Bac., Degree of. 352
Music, Examiners. 33
Music, Local Examinations. . 309

Natural Science. 140

Obstetrics. 238, 255
Ontario Agricultural College. 383
Ontario College of Pharmacy. 382
Ontario Ladies College. 210
Ontario Medical College for Women. 378
Ontario Veterinary College. . 389
Oxford, University of 90
Opthalmology. 238, 256
Otology. 238, 256

PAGE

Palaeontology. 178
Pass, Standard for Matriculation. 62
Pathology. 237, 252
Pedagogy, Curriculum. . .259, 359
Pedagogy, Examiners. 33
Pediatrics. 255
Petrography. 179
Pharmacy, Curriculum. 299
Pharmacy, Examiners. 33
Ph. D., Degree of. 185
Ph.D., Theses Degree App. . . . 43
Phm. B., Degree of. 299
Philosophy. 131, 163
Philosophy, History of. 166
Phonetics. 156
Physical Drill and Gymnastics. 369
Physics. .76, 80, 133, 169, 239, 241
Physics, Laboratory. 45
Physics and Chemistry. 139
Physiology. 176, 239, 244
Physiology, Laboratory. 48
Political Economy. 158
Political Science. 129
Post Graduate Courses. 183
Prizes, Law. 233
Prizes, University and Colleges. 98, 101
Psychology. 164
Psychology, Laboratory. 45
Public Health, Diploma of. . 283
Public Lectures. 49
Public Lectures, App. 44, 48
Publications, University. 48

Register of Graduates in Arts, App. 75
Registrars. 5
Registration in Arts and Medicine, date of. 15
Religious Knowledge. 85, 181
Residence, Extension Fund, App. 55
Residence Fund, Women's, App. 55
Residences. 51, 205
Rhinology. 238, 256
Roman History. 144
Roman Languages. 122
Royal College of Dental Surgeons. 380

Saturday Lectures, App. 48
Scholarships, Matriculation, Applications, date. 9, 62

Index.

PAGE.

Scholarships - Arts, University and Colleges.54, 98, 104, 368
Scholarships, Medals and Prizes in University College, Winners of..... 193
Scholarships, Medicine...277, 281
School of Practical Science Examinations, date..... 9
School of Practical Science, Students, List of, App..... 22
School of Practical Science.. .....236, 286
Semitic Languages.....120, 145
Senate, Constitution, Functions..... 41
Senate, List of Members..... 35
Senate, Meetings, date..... 9
Senior Matriculation, Arts... 83
Societies, App.....49, 56, 63, 70
Society, Medical..... 269
Spanish.....155, 156
St. Hilda's College..... 216
St. Michael's College..... 372
St. Michael's College, Instruction in Modern History and Philosophy..... 53
Students, Applied Science, List of, App..... 22
Students, General Information for..... 44
Students, Arts, List of, App. 2
Students, Medicine, List of, App..... 14
Student, Applied Science, List of..... 22
Students, Registration and Enrolment, date of.....9, 190
Students, Regulations relating to.....113, 192
Students, Societies of, App. 49, 56, 65, 70
Students, Summary of Lists, App..... 26
* Students' Union, 50 App..... 49
Supplemental Examinations.89, 90
Supplemental Examinations, date..... 9
Surgery.....236, 250
Surgery, Clinical..... 251
Syriac..... 148

Terms, dates of..... 9
Terms, Regulations relating to.....202, 219
Term-Work.....85

PAGE.

Teutonic Languages..... 121
Text-book, Medicine..... 263
Text-books (see Various Departments).
Time-table, Medicine..... 266
Time-table, Arts, Lectures...10-17
Theology, Options.....85, 181
Therapeutics.....237, 247
Toronto College of Music.... 385
Toronto Conservatory of Music 387
Toxicology.....238, 253
Transfers..... 87
Trinity College..... 220
Trinity College—Faculty.... 22
Government..... 220
Corporation..... 220
Trustees..... 221
Council..... 221
Convocation..... 224
Scholars, etc..... 225
Trustees, Board of..... 35
Trustees, Constitution, Functions..... 40

Undergraduate Union, 50, App 40
Undergraduates, Arts, Regulations..... 83
Undergraduates, Arts, App.. 363
Undergraduates, Dentistry, App..... 404
Undergraduates, Law, App... 402
Undergraduates, Medicine, App. 396
Undergraduates, Music, App. 404
University, Arts, Instruction in Subjects..... 53
University, Arts Faculty.... 18
University, Commencement, date..... 9
University, Council, Constitution, Functions..... 42
University, Council Discipline 44
University, Council, List of Members..... 39
University, Council, Meetings, 9
University Fees.....91-96
University, Historical Sketch, App..... 27
University, Medicine, List of Instructors in..... 24
University, Constitution and Administration of..... 40
University and University College, Administrative Officers 35

Index.

PAGE.

University and University College, Officers of Instruction, List of..... 18
University College, Arts, Instructors in..... 21
University College, Arts, Instruction in, Subjects of.. 190
University College, Council.. 190
University College, Council Constitution, Functions.... 42
University College, Council Discipline..... 190
University College, Council Meetings..... 9
University Extension, App... 48
University Studies, 45, App.. 42

Veterinary Science, Curriculum..... 370
Veterinary Science, Diploma. 370
Victoria College..... 196
Regents..... 190
Senate..... 201
Prizes, Medals, Scholarships..... 207
Affiliated Colleges..... 209
Victoria College, Arts Faculty 21
Victoria College, Theological Options, Instruction in..85, 181
Victoria University..... 377
Visitor..... 35
Victoria College, Arts, Instruction in, Subjects in.195-214

Wycliffe College..... 373

Zoology..... 173

IMPORTANT CHANGES IN THE CALENDAR

Sept. 21-26. Non-matriculated students present themselves for permission to register.

Page 21, par. 6 : Students entering the University.

Page 22, pars. 8, and 8a : Age limit.

Page 22, pars. 10, 11, 12 : Restrictions upon admission.

Page 25, par. 37. } Restrictions upon entrance to the Third
Page 26, par. 44. } and Fourth years.

Page 27, pars. 46 and 47 : Deferred and below the line honours conditions.

In paragraph 47 "in any subject or subjects" is limited to "not more than two subjects."

Page 29, par. 64 : Restrictions as to candidates for the January examination.

Page 34 : New scale of fees for non-matriculated students.

Pages 43 and 44 : Add the following to the Scholarships of the First and Second years.

First Year.

Moderns.

V. The Fisher Scholarship of the value of $50.00, the gift of C. L. Fisher, B.A., to the First in First Class Honours.

Second Year.

Semitics.

V. A Scholarship of the value of $50.00, the gift of J. F. McLaughlin and others, to the First in First Class Honours.

Moderns.

V. The Fisher Scholarship of the value of $50.00, the gift of C. L. Fisher, B.A., to the First in First Class Honours.

IMPORTANT CHANGES IN THE CALENDAR

Sept. 21-26. Non-matriculated students present themselves for permission to register.

Page 21, par. 6: Students entering the University.

Page 22, pars. 8, and 8a: Age limit.

Page 22, pars. 10, 11, 12: Restrictions upon admission.

Page 25, par. 37.
Page 26, par. 44. } Restrictions upon entrance to the Third and Fourth years.

Page 27, pars. 46 and 47: Deferred and below the line honours conditions.

In paragraph 47 "in any subject or subjects" is limited to "not more than two subjects."

Page 29, par. 64: Restrictions as to candidates for the January examination.

Page 34: New scale of fees for non-matriculated students.

Pages 43 and 44: Add the following to the Scholarships of the First and Second years.

First Year.

Moderns.

V. The Fisher Scholarship of the value of $50.00, the gift of C. L. Fisher, B.A., to the First in First Class Honours.

Second Year.

Semitics.

V. A Scholarship of the value of $50.00, the gift of J. F. McLaughlin and others, to the First in First Class Honours.

Moderns.

V. The Fisher Scholarship of the value of $50.00, the gift of C. L. Fisher, B.A., to the First in First Class Honours.

Before 1910

IMPORTANT CHANGES IN THE CALENDAR

Sept. 21-26. Non-matriculated students present themselves for permission to register.

Page 21, par. 6: Students entering the University.

Page 22, pars. 8, and 8a: Age limit.

Page 22, pars. 10, 11, 12: Restrictions upon admission.

Page 25, par. 37.
Page 26, par. 44. } Restrictions upon entrance to the Third and Fourth years.

Page 27, pars. 46 and 47: Deferred and below the line honours conditions.

In paragraph 47 "in any subject or subjects" is limited to "not more than two subjects."

Page 29, par. 64: Restrictions as to candidates for the January examination.

Page 34: New scale of fees for non-matriculated students.

Pages 43 and 44: Add the following to the Scholarships of the First and Second years.

First Year.

Moderns.

V. The Fisher Scholarship of the value of $50.00, the gift of C. L. Fisher, B.A., to the First in First Class Honours.

Second Year.

Semitics.

V. A Scholarship of the value of $50.00, the gift of J. F. McLaughlin and others, to the First in First Class Honours.

Moderns.

V. The Fisher Scholarship of the value of $50.00, the gift of C. L. Fisher, B.A., to the First in First Class Honours.

IMPORTANT CHANGES IN THE CALENDAR

Sept. 21-26. Non-matriculated students present themselves for permission to register.

Page 21, par. 6 : Students entering the University.

Page 22, pars. 8, and 8a : Age limit.

Page 22, pars. 10, 11, 12 : Restrictions upon admission.

Page 25, par. 37. } Restrictions upon entrance to the Third
Page 26, par. 44. } and Fourth years.

Page 27, pars. 46 and 47 : Deferred and below the line honours conditions.

In paragraph 47 "in any subject or subjects" is limited to "not more than two subjects."

Page 29, par. 64 : Restrictions as to candidates for the January examination.

Page 34 : New scale of fees for non-matriculated students.

Pages 43 and 44 : Add the following to the Scholarships of the First and Second years.

First Year.

Moderns.

V. The Fisher Scholarship of the value of $50.00, the gift of C. L. Fisher, B.A., to the First in First Class Honours.

Second Year.

Semitics.

V. A Scholarship of the value of $50.00, the gift of J. F. McLaughlin and others, to the First in First Class Honours.

Moderns.

V. The Fisher Scholarship of the value of $50.00, the gift of C. L. Fisher, B.A., to the First in First Class Honours.

IMPORTANT CHANGES IN THE CALENDAR

Sept. 21-26. Non-matriculated students present themselves for permission to register.

Page 21, par. 6 : Students entering the University.

Page 22, pars. 8, and 8a : Age limit.

Page 22, pars. 10, 11, 12 : Restrictions upon admission.

Page 25, par. 37.
Page 26, par. 44. } Restrictions upon entrance to the Third and Fourth years.

Page 27, pars. 46 and 47 : Deferred and below the line honours conditions.

In paragraph 47 "in any subject or subjects" is limited to "not more than two subjects."

Page 29, par. 64 : Restrictions as to candidates for the January examination.

Page 34 : New scale of fees for non-matriculated students.

Pages 43 and 44 : Add the following to the Scholarships of the First and Second years.

First Year.

Moderns.

V. The Fisher Scholarship of the value of $50.00, the gift of C. L. Fisher, B.A., to the First in First Class Honours.

Second Year.

Semitics.

V. A Scholarship of the value of $50.00, the gift of J. F. McLaughlin and others, to the First in First Class Honours.

Moderns.

V. The Fisher Scholarship of the value of $50.00, the gift of C. L. Fisher, B.A., to the First in First Class Honours.

University of Toronto.

DECEMBER 5th, 1905.

Dear Sir,

In accordance with a resolution of the University Council, I beg to call your attention to the following essential points to be observed in preparing lists of text-books, etc., for the next issue of the Calendar.

1. A distinction between "text-books" and "works of reference" must be made. Under the Canadian tariff only the former are intended to be admitted free of duty, and the University would be exposed to serious criticism if it lent itself to evasion of the law, by loosely including, under one heading, encyclopaedias and similar *works of reference* with books actually used as text-books.

2. In prescribing text-books care should be taken to ascertain whether those named are in print and obtainable at reasonable prices. Great inconvenience has been caused to students by the prescription of books only to be had second-hand, and consequently in limited quantity. A text-book has for this reason sometimes been changed during the course of the term, and this again has been manifestly unfair to those students who had taken pains to buy the book originally prescribed. It is suggested that members of the staff, before definitely deciding upon the list of text-books for the Calendar, should ask the manager of the Students' Book Department to confer with them. The Students' Book Department is a book-shop carried on in the library building, downstairs, under authority and supervision of the Board of Trustees. It imports books for the students direct from the publishers, and accurate information as to editions and prices can be readily obtained from the manager.

3. It should be borne in mind that text-books once prescribed in the Calendar cannot be changed until the next issue of the Calendar, without great inconvenience and pecuniary loss to students. The list printed should be regarded as final for the year of its prescription, and no substitution should be suggested either in lectures or elsewhere. For this reason, particular care should be taken in preparing the list for the Calendar, which is properly regarded by the students as authoritative.

Will you kindly bear in mind the above considerations.

Yours truly,

R. RAMSAY WRIGHT,

Chairman of the Calendar Committee.